

Worcester County Crash Summary

	2019	2020	2021	2022	2023	5 Year AVG.	%
Fatal Crashes	11	17	10	11	7	11	0.8
Injury Crashes	399	375	409	389	364	387	28.2
Property Damage Crashes	992	886	1,042	967	977	973	70.9
Total Crashes	1,402	1,278	1,461	1,367	1,348	1,371	100.0
Total of All Fatalities	11	20	12	12	7	12	
Total Number Injured	589	536	610	549	503	557	

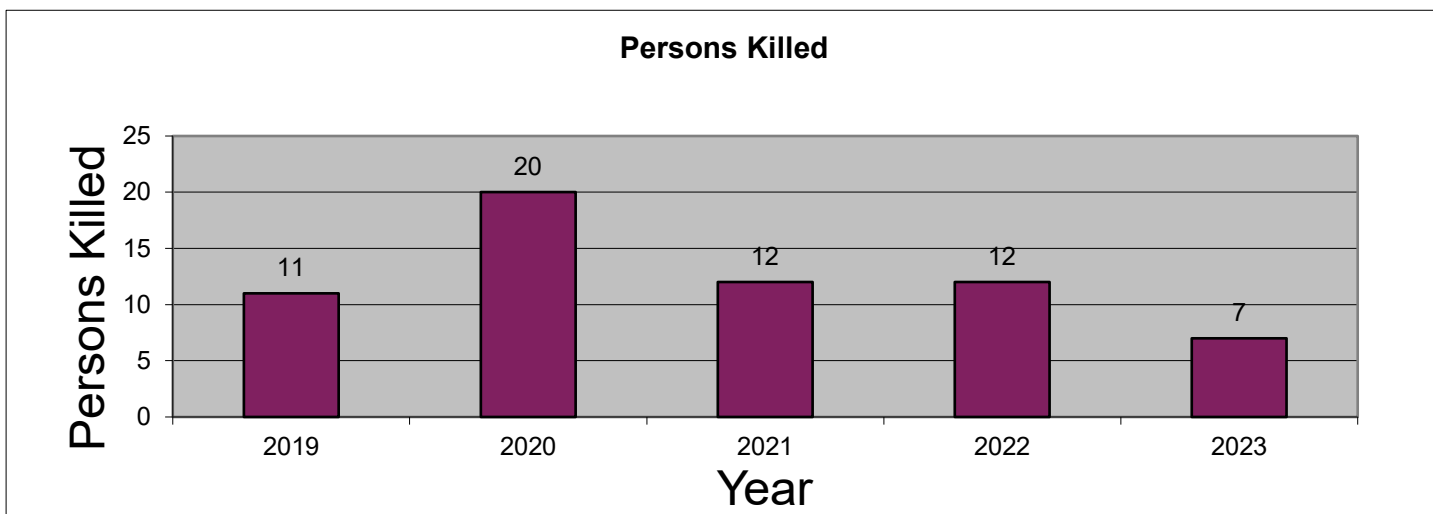
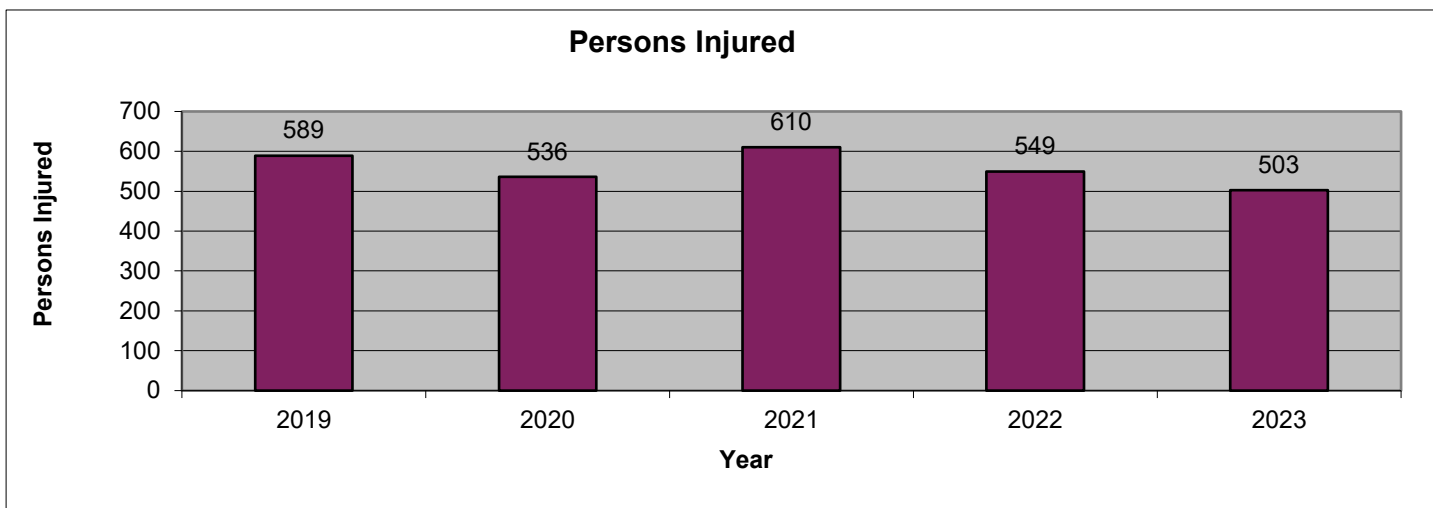
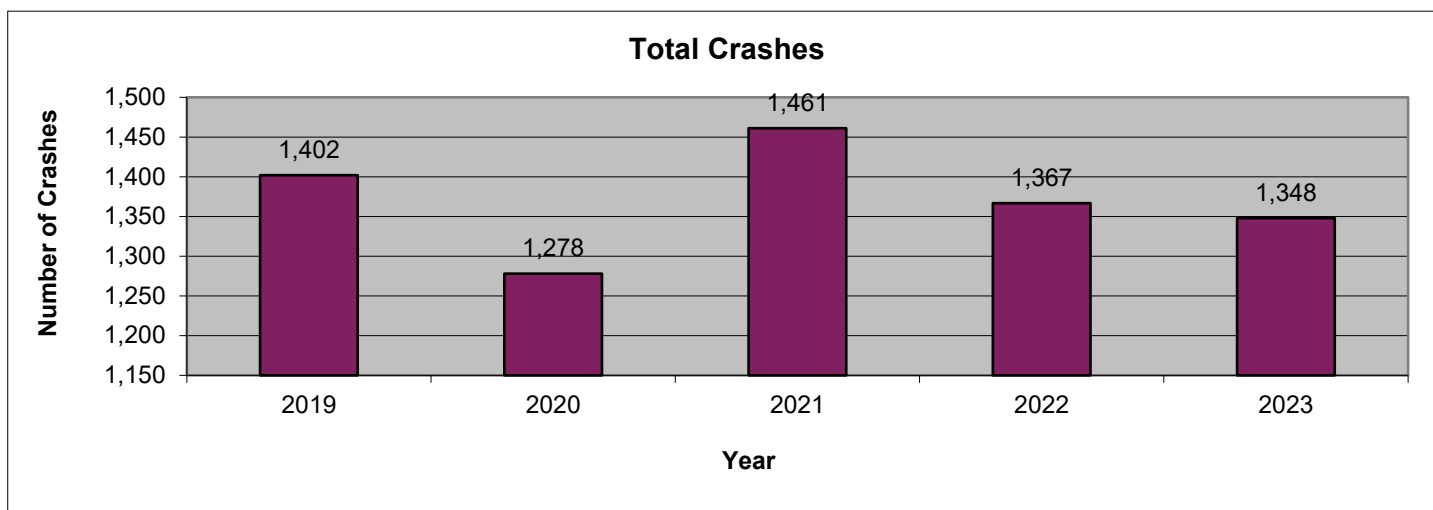

2023 is subject to change. Data are based on reports provided by the Maryland State Police Central Records Division (CRD). 2023 crash reports submitted to CRD during calendar year 2024 (up to Dec. 31, 2024) will be accepted in the database; however, based on an analysis of previous reporting years, nearly all crash reports completed by local agencies have been submitted and processed by this time of year. Revised summary reports may be produced after an analysis is completed on crash reports submitted, or revised, between the run date of this report and Dec. 31, 2024.

**Worcester County
 Route Type**

Route Type	2019	2020	2021	2022	2023	AVG.	%
IS	0	0	0	0	0	0	0.0
US	329	275	375	328	358	333	24.3
MD	513	494	517	507	467	500	36.4
CO	182	174	178	184	153	174	12.7
MU	163	158	195	154	162	166	12.1
GV	0	1	0	0	0	0	0.0
SR	0	0	0	0	1	0	0.0
OP	3	3	2	2	0	2	0.1
Balto. City CY	0	0	0	0	0	0	0.0
Parking Lots	134	110	115	94	115	114	8.3
Unknown	78	63	79	98	92	82	6.0
Total Crashes	1,402	1,278	1,461	1,367	1,348	1,371	100.0

Route Type	2019	2020	2021	2022	2023	AVG.	%
IS	0	0	0	0	0	0	0.0
US	87	81	114	113	116	102	26.4
MD	191	186	180	165	161	177	45.6
CO	68	46	53	49	36	50	13.0
MU	37	42	42	36	33	38	9.8
GV	0	0	0	0	0	0	0.0
SR	0	0	0	0	0	0	0.0
OP	0	0	0	0	0	0	0.0
Balto. City CY	0	0	0	0	0	0	0.0
Parking Lots	6	12	9	12	7	9	2.4
Unknown	10	8	11	14	11	11	2.8
Injury Crashes	399	375	409	389	364	387	100.0

Route Type	2019	2020	2021	2022	2023	AVG.	%
IS	0	0	0	0	0	0	0.0
US	5	6	6	3	4	5	42.9
MD	5	7	2	6	0	4	35.7
CO	0	3	1	1	3	2	14.3
MU	1	1	1	0	0	1	5.4
GV	0	0	0	0	0	0	0.0
SR	0	0	0	0	0	0	0.0
OP	0	0	0	1	0	0	1.8
Balto. City CY	0	0	0	0	0	0	0.0
Parking Lots	0	0	0	0	0	0	0.0
Unknown	0	0	0	0	0	0	0.0
Fatal Crashes	11	17	10	11	7	11	100.0

Worcester County
County

County	2019	2020	2021	2022	2023	AVG.	%
Allegany	0	0	0	0	0	0	0.0
Anne Arundel	0	0	0	0	0	0	0.0
Baltimore	0	0	0	0	0	0	0.0
Calvert	0	0	0	0	0	0	0.0
Caroline	0	0	0	0	0	0	0.0
Carroll	0	0	0	0	0	0	0.0
Cecil	0	0	0	0	0	0	0.0
Charles	0	0	0	0	0	0	0.0
Dorchester	0	0	0	0	0	0	0.0
Frederick	0	0	0	0	0	0	0.0
Garrett	0	0	0	0	0	0	0.0
Harford	0	0	0	0	0	0	0.0
Howard	0	0	0	0	0	0	0.0
Kent	0	0	0	0	0	0	0.0
Montgomery	0	0	0	0	0	0	0.0
Prince George's	0	0	0	0	0	0	0.0
Queen Anne's	0	0	0	0	0	0	0.0
St. Mary's	0	0	0	0	0	0	0.0
Somerset	0	0	0	0	0	0	0.0
Talbot	0	0	0	0	0	0	0.0
Washington	0	0	0	0	0	0	0.0
Wicomico	0	0	0	0	0	0	0.0
Worcester	1,402	1,278	1,461	1,367	1,348	1,371	100.0
Baltimore City	0	0	0	0	0	0	0.0
Total Crashes	1,402	1,278	1,461	1,367	1,348	1,371	100.0

County	2019	2020	2021	2022	2023	AVG.	%
Allegany	0	0	0	0	0	0	0.0
Anne Arundel	0	0	0	0	0	0	0.0
Baltimore	0	0	0	0	0	0	0.0
Calvert	0	0	0	0	0	0	0.0
Caroline	0	0	0	0	0	0	0.0
Carroll	0	0	0	0	0	0	0.0
Cecil	0	0	0	0	0	0	0.0
Charles	0	0	0	0	0	0	0.0
Dorchester	0	0	0	0	0	0	0.0
Frederick	0	0	0	0	0	0	0.0
Garrett	0	0	0	0	0	0	0.0
Harford	0	0	0	0	0	0	0.0
Howard	0	0	0	0	0	0	0.0
Kent	0	0	0	0	0	0	0.0
Montgomery	0	0	0	0	0	0	0.0
Prince George's	0	0	0	0	0	0	0.0
Queen Anne's	0	0	0	0	0	0	0.0
St. Mary's	0	0	0	0	0	0	0.0
Somerset	0	0	0	0	0	0	0.0
Talbot	0	0	0	0	0	0	0.0
Washington	0	0	0	0	0	0	0.0
Wicomico	0	0	0	0	0	0	0.0
Worcester	399	375	409	389	364	387	100.0
Baltimore City	0	0	0	0	0	0	0.0
Injury Crashes	399	375	409	389	364	387	100.0

County	2019	2020	2021	2022	2023	AVG.	%
Allegany	0	0	0	0	0	0	0.0
Anne Arundel	0	0	0	0	0	0	0.0
Baltimore	0	0	0	0	0	0	0.0
Calvert	0	0	0	0	0	0	0.0
Caroline	0	0	0	0	0	0	0.0
Carroll	0	0	0	0	0	0	0.0
Cecil	0	0	0	0	0	0	0.0
Charles	0	0	0	0	0	0	0.0
Dorchester	0	0	0	0	0	0	0.0
Frederick	0	0	0	0	0	0	0.0
Garrett	0	0	0	0	0	0	0.0
Harford	0	0	0	0	0	0	0.0
Howard	0	0	0	0	0	0	0.0
Kent	0	0	0	0	0	0	0.0
Montgomery	0	0	0	0	0	0	0.0
Prince George's	0	0	0	0	0	0	0.0
Queen Anne's	0	0	0	0	0	0	0.0
St. Mary's	0	0	0	0	0	0	0.0
Somerset	0	0	0	0	0	0	0.0
Talbot	0	0	0	0	0	0	0.0
Washington	0	0	0	0	0	0	0.0
Wicomico	0	0	0	0	0	0	0.0
Worcester	11	17	10	11	7	11	100.0
Baltimore City	0	0	0	0	0	0	0.0
Fatal Crashes	11	17	10	11	7	11	100.0

Worcester County
Month

Month	2019	2020	2021	2022	2023	AVG.	%
January	60	64	65	87	59	67	4.9
February	57	56	59	49	56	55	4.0
March	70	58	68	71	81	70	5.1
April	84	38	81	64	80	69	5.1
May	134	66	154	149	120	125	9.1
June	201	212	214	189	164	196	14.3
July	234	204	235	199	212	217	15.8
August	185	193	174	161	185	180	13.1
September	139	137	125	125	122	130	9.5
October	88	103	118	85	113	101	7.4
November	80	85	80	101	81	85	6.2
December	70	62	88	87	75	76	5.6
Unknown	0	0	0	0	0	0	0.0
Total Crashes	1,402	1,278	1,461	1,367	1,348	1,371	100.0

Month	2019	2020	2021	2022	2023	AVG.	%
January	15	19	9	18	10	14	3.7
February	14	17	15	19	12	15	4.0
March	11	14	18	14	25	16	4.2
April	18	5	22	25	14	17	4.3
May	41	15	43	37	38	35	9.0
June	69	60	63	53	52	59	15.3
July	73	66	73	62	59	67	17.2
August	54	69	48	51	45	53	13.8
September	49	49	42	49	33	44	11.5
October	26	29	33	18	32	28	7.1
November	15	17	24	18	22	19	5.0
December	14	15	19	25	22	19	4.9
Unknown	0	0	0	0	0	0	0.0
Injury Crashes	399	375	409	389	364	387	100.0

Month	2019	2020	2021	2022	2023	AVG.	%
January	0	1	0	0	0	0	1.8
February	0	1	1	1	0	1	5.4
March	0	2	0	2	2	1	10.7
April	2	1	2	0	0	1	8.9
May	1	3	1	0	1	1	10.7
June	1	2	0	2	1	1	10.7
July	1	2	2	1	0	1	10.7
August	2	5	2	1	0	2	17.9
September	2	0	2	2	2	2	14.3
October	0	0	0	1	0	0	1.8
November	1	0	0	0	0	0	1.8
December	1	0	0	1	1	1	5.4
Unknown	0	0	0	0	0	0	0.0
Fatal Crashes	11	17	10	11	7	11	100.0

MARYLAND DEPARTMENT OF TRANSPORTATION
 Maryland Motor Vehicle Administration
 Maryland Highway Safety Office

July 9, 2024

Worcester County
Day of Week

Day of Week	2019	2020	2021	2022	2023	AVG.	%
Monday	192	173	187	151	181	177	12.9
Tuesday	160	151	186	167	180	169	12.3
Wednesday	165	155	169	169	150	162	11.8
Thursday	174	161	184	210	188	183	13.4
Friday	250	225	242	203	216	227	16.6
Saturday	269	227	280	271	248	259	18.9
Sunday	192	186	213	196	185	194	14.2
Unknown	0	0	0	0	0	0	0.0
Total Crashes	1,402	1,278	1,461	1,367	1,348	1,371	100.0

Day of Week	2019	2020	2021	2022	2023	AVG.	%
Monday	58	50	50	39	48	49	12.7
Tuesday	46	41	47	45	52	46	11.9
Wednesday	56	49	50	48	44	49	12.8
Thursday	47	50	54	58	41	50	12.9
Friday	65	60	72	57	60	63	16.2
Saturday	79	70	75	79	72	75	19.4
Sunday	48	55	61	63	47	55	14.2
Unknown	0	0	0	0	0	0	0.0
Injury Crashes	399	375	409	389	364	387	100.0

Day of Week	2019	2020	2021	2022	2023	AVG.	%
Monday	0	2	0	1	2	1	8.9
Tuesday	2	1	0	2	1	1	10.7
Wednesday	2	1	1	2	0	1	10.7
Thursday	0	5	2	2	1	2	17.9
Friday	2	2	5	2	2	3	23.2
Saturday	3	3	1	2	1	2	17.9
Sunday	2	3	1	0	0	1	10.7
Unknown	0	0	0	0	0	0	0.0
Fatal Crashes	11	17	10	11	7	11	100.0

Worcester County
Time of Day

Time of Day	2019	2020	2021	2022	2023	AVG.	%
12:00 Midnight	37	41	43	32	43	39	2.9
1:00	42	25	42	26	25	32	2.3
2:00	33	32	52	38	23	36	2.6
3:00	24	20	31	17	23	23	1.7
4:00	14	23	8	9	10	13	0.9
5:00	16	27	27	26	15	22	1.6
6:00	30	24	25	40	42	32	2.3
7:00	47	27	53	29	48	41	3.0
8:00	52	47	44	52	41	47	3.4
9:00	63	50	58	60	44	55	4.0
10:00	75	52	59	68	55	62	4.5
11:00	77	61	77	88	57	72	5.3
12:00 Noon	92	73	73	67	81	77	5.6
1:00	75	84	69	68	62	72	5.2
2:00	94	67	82	78	80	80	5.8
3:00	84	74	90	90	106	89	6.5
4:00	83	83	105	88	99	92	6.7
5:00	96	87	98	87	100	94	6.8
6:00	83	72	84	79	92	82	6.0
7:00	60	62	65	73	77	67	4.9
8:00	59	57	74	66	69	65	4.7
9:00	72	64	75	69	49	66	4.8
10:00	46	66	63	58	51	57	4.1
11:00	48	60	64	59	56	57	4.2
Unknown	0	0	0	0	0	0	0.0
Total Crashes	1,402	1,278	1,461	1,367	1,348	1,371	100.0

Time of Day	2019	2020	2021	2022	2023	AVG.	%
12:00 Midnight	12	14	10	10	6	10	2.7
1:00	8	6	8	7	5	7	1.8
2:00	7	3	12	8	8	8	2.0
3:00	5	6	4	3	5	5	1.2
4:00	0	4	3	3	1	2	0.6
5:00	1	3	6	6	1	3	0.9
6:00	9	4	2	8	13	7	1.9
7:00	13	8	16	6	11	11	2.8
8:00	20	14	15	18	6	15	3.8
9:00	22	19	16	12	16	17	4.4
10:00	22	15	20	24	18	20	5.1
11:00	28	18	29	20	9	21	5.4
12:00 Noon	28	23	15	31	28	25	6.5
1:00	20	26	29	22	20	23	6.0
2:00	40	26	25	23	25	28	7.2
3:00	15	28	26	27	32	26	6.6
4:00	24	27	41	25	29	29	7.5
5:00	33	22	27	24	26	26	6.8
6:00	19	20	23	24	29	23	5.9
7:00	18	18	16	22	17	18	4.7
8:00	17	23	13	16	15	17	4.3
9:00	21	16	17	18	14	17	4.4
10:00	9	17	16	13	18	15	3.8
11:00	8	15	20	19	12	15	3.8
Unknown	0	0	0	0	0	0	0.0
Injury Crashes	399	375	409	389	364	387	100.0

Time of Day	2019	2020	2021	2022	2023	AVG.	%
12:00 Midnight	2	2	0	2	1	1	12.5
1:00	1	0	0	0	0	0	1.8
2:00	0	0	1	0	0	0	1.8
3:00	0	1	0	1	0	0	3.6
4:00	0	2	0	0	1	1	5.4
5:00	0	1	0	0	0	0	1.8
6:00	1	2	0	1	1	1	8.9
7:00	0	0	0	0	0	0	0.0
8:00	0	1	0	0	0	0	1.8
9:00	0	0	0	0	1	0	1.8
10:00	0	0	1	0	0	0	1.8
11:00	1	0	0	1	0	0	3.6
12:00 Noon	0	0	0	0	0	0	0.0
1:00	1	1	0	0	0	0	3.6
2:00	0	0	1	0	0	0	1.8
3:00	0	1	1	0	1	1	5.4
4:00	0	0	1	1	0	0	3.6
5:00	2	1	3	2	0	2	14.3
6:00	0	1	0	0	0	0	1.8
7:00	0	0	0	0	0	0	0.0
8:00	2	2	0	1	0	1	8.9
9:00	1	0	1	0	0	0	3.6
10:00	0	1	0	1	0	0	3.6
11:00	0	1	1	1	2	1	8.9
Unknown	0	0	0	0	0	0	0.0
Fatal Crashes	11	17	10	11	7	11	100.0

**Worcester County
 Driver Age**

Driver Age	2019	2020	2021	2022	2023	AVG.	%
15 and Under	2	5	1	3	2	3	0.1
16	20	14	18	18	17	17	0.8
17	50	53	61	41	48	51	2.2
18	85	78	61	68	57	70	3.1
19	63	69	63	53	46	59	2.6
20	42	63	66	59	41	54	2.4
21 - 24	206	241	257	189	214	221	9.8
25 - 29	224	224	224	168	191	206	9.2
30 - 34	185	178	213	207	183	193	8.6
35 - 39	171	131	171	144	154	154	6.8
40 - 44	124	122	167	146	156	143	6.4
45 - 49	169	112	122	137	120	132	5.9
50 - 54	140	103	146	136	131	131	5.8
55 - 59	131	125	163	159	145	145	6.4
60 - 64	126	97	125	125	139	122	5.4
65 - 69	110	68	101	122	105	101	4.5
70 - 79	142	114	126	149	160	138	6.1
80 +	51	34	39	55	51	46	2.0
Unknown	291	232	275	241	285	265	11.8
Total Drivers	2,332	2,063	2,399	2,220	2,245	2,252	100.0

Driver Age	2019	2020	2021	2022	2023	AVG.	%
15 and Under	1	2	0	0	1	1	0.2
16	4	0	2	3	1	2	0.6
17	6	6	8	5	4	6	1.7
18	16	12	15	8	4	11	3.3
19	14	9	9	11	10	11	3.2
20	5	10	8	8	5	7	2.2
21 - 24	34	35	33	30	37	34	10.1
25 - 29	31	49	38	37	29	37	11.0
30 - 34	27	32	43	32	32	33	9.9
35 - 39	23	30	26	23	27	26	7.7
40 - 44	27	18	22	18	20	21	6.3
45 - 49	29	16	27	19	18	22	6.5
50 - 54	29	16	22	16	17	20	6.0
55 - 59	19	27	31	33	21	26	7.8
60 - 64	26	17	26	20	25	23	6.8
65 - 69	18	11	21	21	14	17	5.1
70 - 79	30	27	20	25	33	27	8.1
80 +	12	10	11	10	9	10	3.1
Unknown	2	1	2	3	0	2	0.5
Injured Drivers	353	328	364	322	307	335	100.0

Driver Age	2019	2020	2021	2022	2023	AVG.	%
15 and Under	0	0	0	0	0	0	0.0
16	0	0	0	0	0	0	0.0
17	0	0	0	0	0	0	0.0
18	0	0	0	0	0	0	0.0
19	0	1	0	0	0	0	2.5
20	1	0	0	1	0	0	5.0
21 - 24	1	2	1	1	0	1	12.5
25 - 29	2	1	1	1	0	1	12.5
30 - 34	1	1	3	1	1	1	17.5
35 - 39	0	0	1	0	0	0	2.5
40 - 44	0	0	0	0	0	0	0.0
45 - 49	0	0	1	1	0	0	5.0
50 - 54	1	1	0	0	0	0	5.0
55 - 59	0	1	1	1	1	1	10.0
60 - 64	1	1	1	1	1	1	12.5
65 - 69	1	0	0	0	1	0	5.0
70 - 79	1	2	0	1	0	1	10.0
80 +	0	0	0	0	0	0	0.0
Unknown	0	0	0	0	0	0	0.0
Driver Fatalities	9	10	9	8	4	8	100.0

Driver pages - all drivers involved.

**Worcester County
 Driver Gender**

Driver Gender	2019	2020	2021	2022	2023	AVG.	%
Male	1,259	1,136	1,344	1,272	1,248	1,252	55.6
Female	780	692	779	709	712	734	32.6
Unknown	293	235	276	239	285	266	11.8
Total Drivers	2,332	2,063	2,399	2,220	2,245	2,252	100.0

Driver Gender	2019	2020	2021	2022	2023	AVG.	%
Male	192	196	206	188	180	192	57.5
Female	160	130	156	132	127	141	42.1
Unknown	1	2	2	2	0	1	0.4
Driver Injuries	353	328	364	322	307	335	100.0

Driver Gender	2019	2020	2021	2022	2023	AVG.	%
Male	8	8	6	7	3	6	80.0
Female	1	2	3	1	1	2	20.0
Unknown	0	0	0	0	0	0	0.0
Driver Fatalities	9	10	9	8	4	8	100.0

Driver pages - all drivers involved.

**Worcester County
 Driver Safety Equipment Use**

Safety Equipment	2019	2020	2021	2022	2023	AVG.	%
Not Applicable	80	47	48	39	46	52	2.3
None	44	49	61	86	67	61	2.7
Lap belt only	9	11	3	10	10	9	0.4
Shoulder belt only	13	9	12	5	4	9	0.4
Shoulder/Lap belt(s)	1,732	1,529	1,815	1,694	1,695	1,693	75.2
Child/Youth restraint	0	0	0	0	0	0	0.0
Child restraint forward	0	0	0	0	0	0	0.0
Child restraint rear	0	0	0	0	0	0	0.0
Booster seat	0	0	0	0	0	0	0.0
Child restraint unknown	0	0	0	0	0	0	0.0
Mc/Bike helmet	25	34	18	29	15	24	1.1
Mc/bike shield only	1	2	0	1	2	1	0.1
Mc/bike helmet & shield	25	26	17	13	14	19	0.8
Protective pads	0	0	0	0	0	0	0.0
Reflective clothing	0	0	2	0	1	1	0.0
Lighting	0	0	0	0	0	0	0.0
Air bag only	0	0	0	0	0	0	0.0
Air bag and belts	0	0	0	0	0	0	0.0
Other	0	1	1	0	0	0	0.0
Unknown	403	355	422	343	391	383	17.0
Total Drivers	2,332	2,063	2,399	2,220	2,245	2,252	100.0

Safety Equipment	2019	2020	2021	2022	2023	AVG.	%
Not Applicable	10	8	3	5	1	5	1.6
None	10	14	22	29	28	21	6.2
Lap belt only	0	0	1	0	0	0	0.1
Shoulder belt only	2	3	1	1	0	1	0.4
Shoulder/Lap belt(s)	274	236	298	249	234	258	77.1
Child/Youth restraint	0	0	0	0	0	0	0.0
Child restraint forward	0	0	0	0	0	0	0.0
Child restraint rear	0	0	0	0	0	0	0.0
Booster seat	0	0	0	0	0	0	0.0
Child restraint unknown	0	0	0	0	0	0	0.0
Mc/Bike helmet	20	27	15	23	14	20	5.9
Mc/bike shield only	1	2	0	0	1	1	0.2
Mc/bike helmet & shield	18	21	13	7	11	14	4.2
Protective pads	0	0	0	0	0	0	0.0
Reflective clothing	0	0	1	0	1	0	0.1
Lighting	0	0	0	0	0	0	0.0
Air bag only	0	0	0	0	0	0	0.0
Air bag and belts	0	0	0	0	0	0	0.0
Other	0	1	0	0	0	0	0.1
Unknown	18	16	10	8	17	14	4.1
Driver Injuries	353	328	364	322	307	335	100.0

Safety Equipment	2019	2020	2021	2022	2023	AVG.	%
Not Applicable	0	1	0	0	0	0	2.5
None	2	4	3	2	0	2	27.5
Lap belt only	0	0	0	0	1	0	2.5
Shoulder belt only	0	0	0	0	0	0	0.0
Shoulder/Lap belt(s)	4	3	3	3	3	3	40.0
Child/Youth restraint	0	0	0	0	0	0	0.0
Child restraint forward	0	0	0	0	0	0	0.0
Child restraint rear	0	0	0	0	0	0	0.0
Booster seat	0	0	0	0	0	0	0.0
Child restraint unk.	0	0	0	0	0	0	0.0
Mc/Bike helmet	2	0	1	2	0	1	12.5
Mc/bike shield only	0	0	0	0	0	0	0.0
Mc/bike helmet & shield	1	1	2	0	0	1	10.0
Protective pads	0	0	0	0	0	0	0.0
Reflective clothing	0	0	0	0	0	0	0.0
Lighting	0	0	0	0	0	0	0.0
Air bag only	0	0	0	0	0	0	0.0
Air bag and belts	0	0	0	0	0	0	0.0
Other	0	0	0	0	0	0	0.0
Unknown	0	1	0	1	0	0	5.0
Driver Fatalities	9	10	9	8	4	8	100.0

Driver pages - all drivers involved.

Note: None & Air Bag are counted as no safety equipment in use.

**Worcester County
 Passenger Age**

Passenger Age	2019	2020	2021	2022	2023	AVG.	%
Under 5	78	55	91	63	71	72	6.3
5 - 9	128	76	89	87	137	103	9.1
10 - 11	74	47	40	46	62	54	4.7
12 - 13	64	42	45	46	51	50	4.4
14 - 15	57	57	47	62	48	54	4.8
16 - 17	74	97	67	88	86	82	7.3
18 - 19	111	106	86	101	92	99	8.7
20 - 24	115	163	152	142	120	138	12.2
25 - 29	70	80	97	77	58	76	6.7
30 - 34	56	57	91	67	60	66	5.8
35 - 39	47	39	71	53	47	51	4.5
40 - 44	46	43	39	47	56	46	4.1
45 - 49	44	39	49	53	48	47	4.1
50 - 54	38	35	39	47	32	38	3.4
55 - 59	37	30	40	44	36	37	3.3
60 - 64	45	16	39	41	42	37	3.2
65 - 69	29	20	26	31	44	30	2.6
70 - 79	27	23	33	48	53	37	3.2
80 +	20	9	21	16	13	16	1.4
Unknown	0	0	0	0	0	0	0.0
Total Passengers	1,160	1,034	1,162	1,159	1,156	1,134	100.0

Passenger Age	2019	2020	2021	2022	2023	AVG.	%
Under 5	12	9	13	7	10	10	6.1
5 - 9	11	11	10	12	15	12	7.1
10 - 11	7	2	6	6	2	5	2.8
12 - 13	6	5	2	6	4	5	2.8
14 - 15	4	5	6	6	8	6	3.5
16 - 17	14	10	12	7	4	9	5.7
18 - 19	18	12	20	10	4	13	7.7
20 - 24	18	16	17	20	22	19	11.2
25 - 29	6	18	21	11	4	12	7.2
30 - 34	8	12	19	11	7	11	6.9
35 - 39	7	15	10	9	6	9	5.7
40 - 44	10	9	5	7	8	8	4.7
45 - 49	3	6	9	3	6	5	3.2
50 - 54	7	7	12	11	8	9	5.4
55 - 59	12	9	9	12	3	9	5.4
60 - 64	8	3	4	7	7	6	3.5
65 - 69	6	5	5	7	8	6	3.7
70 - 79	6	5	5	15	11	8	5.1
80 +	6	3	4	3	4	4	2.4
Unknown	0	0	0	0	0	0	0.0
Injured Passengers	169	162	189	170	141	166	100.0

Passenger Age	2019	2020	2021	2022	2023	AVG.	%
Under 5	0	0	0	0	0	0	0.0
5 - 9	0	0	0	0	0	0	0.0
10 - 11	0	0	0	0	0	0	0.0
12 - 13	0	0	0	0	0	0	0.0
14 - 15	0	0	0	0	0	0	0.0
16 - 17	0	2	0	0	0	0	20.0
18 - 19	0	0	0	0	0	0	0.0
20 - 24	0	0	0	0	1	0	10.0
25 - 29	0	0	1	0	0	0	10.0
30 - 34	0	1	1	0	0	0	20.0
35 - 39	0	0	0	0	0	0	0.0
40 - 44	0	0	0	0	0	0	0.0
45 - 49	0	0	0	0	0	0	0.0
50 - 54	0	1	0	0	0	0	10.0
55 - 59	0	0	0	0	0	0	0.0
60 - 64	0	0	0	1	0	0	10.0
65 - 69	0	0	0	0	0	0	0.0
70 - 79	0	1	0	0	0	0	10.0
80 +	0	0	1	0	0	0	10.0
Unknown	0	0	0	0	0	0	0.0
Passenger Fatalities	0	5	3	1	1	2	100.0

**Worcester County
 Passenger Gender**

	2019	2020	2021	2022	2023	AVG.	%
Passenger Gender							
Male	523	481	481	508	485	496	43.7
Female	629	553	678	649	666	635	56.0
Unknown	8	0	3	2	5	4	0.3
Total Passengers	1,160	1,034	1,162	1,159	1,156	1,134	100.0

	2019	2020	2021	2022	2023	AVG.	%
Passenger Gender							
Male	53	55	59	51	42	52	31.3
Female	116	107	128	119	99	114	68.5
Unknown	0	0	2	0	0	0	0.2
Passenger Injuries	169	162	189	170	141	166	100.0

	2019	2020	2021	2022	2023	AVG.	%
Passenger Gender							
Male	0	4	2	1	0	1	70.0
Female	0	1	1	0	1	1	30.0
Unknown	0	0	0	0	0	0	0.0
Passenger Fatalities	0	5	3	1	1	2	100.0

**Worcester County
Passenger Safety Equipment Use**

Safety Equipment	2019	2020	2021	2022	2023	AVG.	%
Not Applicable	118	35	19	19	86	55	4.9
None	107	80	96	110	185	116	10.2
Lap belt only	4	7	5	5	8	6	0.5
Shoulder belt only	1	0	3	1	1	1	0.1
Shoulder/Lap belt(s)	795	775	831	885	744	806	71.1
Child/Youth restraint	0	0	0	0	0	0	0.0
Child restraint forward	52	49	62	40	43	49	4.3
Child restraint rear	15	16	32	10	19	18	1.6
Booster seat	11	5	18	15	18	13	1.2
Child restraint unk.	11	0	11	6	10	8	0.7
Mc/Bike helmet	3	3	3	5	1	3	0.3
Mc/bike shield only	1	0	0	0	0	0	0.0
Mc/bike helmet & shield	3	5	6	2	3	4	0.3
Protective pads	0	0	0	0	0	0	0.0
Reflective clothing	0	0	0	0	0	0	0.0
Lighting	0	0	0	0	0	0	0.0
Air bag only	0	0	0	0	0	0	0.0
Air bag and belts	0	0	0	0	0	0	0.0
Other	2	1	4	2	0	2	0.2
Unknown	37	58	72	59	38	53	4.7
Total Passengers	1,160	1,034	1,162	1,159	1,156	1,134	100.0

Safety Equipment	2019	2020	2021	2022	2023	AVG.	%
Not Applicable	4	2	2	1	4	3	1.6
None	16	20	22	17	18	19	11.2
Lap belt only	0	4	1	1	1	1	0.8
Shoulder belt only	0	0	1	0	1	0	0.2
Shoulder/Lap belt(s)	122	107	133	129	92	117	70.2
Child/Youth restraint	0	0	0	0	0	0	0.0
Child restraint forward	8	7	11	4	5	7	4.2
Child restraint rear	4	3	4	1	7	4	2.3
Booster seat	3	1	3	5	3	3	1.8
Child restraint unk.	1	0	0	1	0	0	0.2
Mc/Bike helmet	1	2	3	5	1	2	1.4
Mc/bike shield only	1	0	0	0	0	0	0.1
Mc/bike helmet & shield	3	5	5	1	2	3	1.9
Protective pads	0	0	0	0	0	0	0.0
Reflective clothing	0	0	0	0	0	0	0.0
Lighting	0	0	0	0	0	0	0.0
Air bag only	0	0	0	0	0	0	0.0
Air bag and belts	0	0	0	0	0	0	0.0
Other	0	0	1	0	0	0	0.1
Unknown	6	11	3	5	7	6	3.9
Passenger Injuries	169	162	189	170	141	166	100.0

Safety Equipment	2019	2020	2021	2022	2023	AVG.	%
Not Applicable	0	0	0	0	0	0	0.0
None	0	1	0	1	0	0	20.0
Lap belt only	0	0	0	0	0	0	0.0
Shoulder belt only	0	0	0	0	0	0	0.0
Shoulder/Lap belt(s)	0	2	3	0	0	1	50.0
Child/Youth restraint	0	0	0	0	0	0	0.0
Child restraint forward	0	0	0	0	0	0	0.0
Child restraint rear	0	0	0	0	0	0	0.0
Booster seat	0	0	0	0	0	0	0.0
Child restraint unk.	0	0	0	0	0	0	0.0
Mc/Bike helmet	0	0	0	0	0	0	0.0
Mc/bike shield only	0	0	0	0	0	0	0.0
Mc/bike helmet & shield	0	0	0	0	0	0	0.0
Protective pads	0	0	0	0	0	0	0.0
Reflective clothing	0	0	0	0	0	0	0.0
Lighting	0	0	0	0	0	0	0.0
Air bag only	0	0	0	0	0	0	0.0
Air bag and belts	0	0	0	0	0	0	0.0
Other	0	0	0	0	0	0	0.0
Unknown	0	2	0	0	1	1	30.0
Passenger Fatalities	0	5	3	1	1	2	100.0

Note: None & Air Bag are counted as no safety equipment in use.

Worcester County
Non-Motorist Age

Non-Motorist Age	2019	2020	2021	2022	2023	AVG.	%
Under 5	2	2	0	3	4	2	3.1
5 - 9	0	3	4	0	3	2	2.8
10 - 15	6	4	1	7	6	5	6.7
16 - 17	5	1	2	3	3	3	3.9
18 - 19	8	2	5	4	2	4	5.8
20 - 24	18	8	16	16	11	14	19.2
25 - 29	5	10	3	8	5	6	8.6
30 - 34	7	1	4	5	5	4	6.1
35 - 39	5	1	3	4	1	3	3.9
40 - 44	3	5	4	2	9	5	6.4
45 - 49	5	5	3	6	2	4	5.8
50 - 54	7	2	3	5	6	5	6.4
55 - 59	7	3	3	4	1	4	5.0
60 - 64	4	3	4	4	5	4	5.6
65 - 69	2	5	3	1	4	3	4.2
70 - 79	4	3	4	1	5	3	4.7
80 +	1	2	1	1	1	1	1.7
Unknown	0	0	0	0	0	0	0.0
Total Non-Motorists	89	60	63	74	73	72	100.0

Non-Motorist Age	2019	2020	2021	2022	2023	AVG.	%
Under 5	0	2	0	2	1	1	1.8
5 - 9	0	3	4	0	2	2	3.2
10 - 15	3	3	1	5	6	4	6.4
16 - 17	3	0	2	1	3	2	3.2
18 - 19	8	2	4	4	2	4	7.1
20 - 24	15	7	14	10	9	11	19.5
25 - 29	3	8	3	8	5	5	9.6
30 - 34	6	1	3	5	1	3	5.7
35 - 39	4	1	3	3	0	2	3.9
40 - 44	3	3	3	1	8	4	6.4
45 - 49	4	2	3	5	1	3	5.3
50 - 54	6	2	3	4	6	4	7.4
55 - 59	6	3	2	3	1	3	5.3
60 - 64	3	2	4	4	3	3	5.7
65 - 69	0	4	3	1	3	2	3.9
70 - 79	3	3	4	1	3	3	5.0
80 +	0	0	1	0	1	0	0.7
Unknown	0	0	0	0	0	0	0.0
Inj. Non-Motorists	67	46	57	57	55	56	100.0

Non-Motorist Age	2019	2020	2021	2022	2023	AVG.	%
Under 5	0	0	0	0	0	0	0.0
5 - 9	0	0	0	0	0	0	0.0
10 - 15	0	0	0	1	0	0	8.3
16 - 17	0	0	0	0	0	0	0.0
18 - 19	0	0	0	0	0	0	0.0
20 - 24	0	0	0	1	1	0	16.7
25 - 29	0	0	0	0	0	0	0.0
30 - 34	0	0	0	0	0	0	0.0
35 - 39	0	0	0	0	0	0	0.0
40 - 44	0	1	0	0	0	0	8.3
45 - 49	0	1	0	0	0	0	8.3
50 - 54	0	0	0	0	0	0	0.0
55 - 59	1	0	0	1	0	0	16.7
60 - 64	1	1	0	0	1	1	25.0
65 - 69	0	1	0	0	0	0	8.3
70 - 79	0	0	0	0	0	0	0.0
80 +	0	1	0	0	0	0	8.3
Unknown	0	0	0	0	0	0	0.0
Non-Motor. Fatalities	2	5	0	3	2	2	100.0

**Worcester County
 Non-Motorist Gender**

	2019	2020	2021	2022	2023	AVG.	%
Non-Motorist Gender							
Male	59	35	36	43	37	42	58.5
Female	29	24	26	29	32	28	39.0
Unknown	1	1	1	2	4	2	2.5
Total Non-Motorists	89	60	63	74	73	72	100.0

	2019	2020	2021	2022	2023	AVG.	%
Non-Motorist Gender							
Male	42	25	31	34	27	32	56.4
Female	25	21	26	23	28	25	43.6
Unknown	0	0	0	0	0	0	0.0
Non-Motorist Injuries	67	46	57	57	55	56	100.0

	2019	2020	2021	2022	2023	AVG.	%
Non-Motorist Gender							
Male	2	4	0	1	1	2	66.7
Female	0	1	0	2	1	1	33.3
Unknown	0	0	0	0	0	0	0.0
Non-Motorist Fatalities	2	5	0	3	2	2	100.0

**Worcester County
Non-Motorist Location**

Non-Motorist Location	2019	2020	2021	2022	2023	AVG.	%
Not App.	4	2	0	3	5	3	3.9
Shoulder	10	2	6	5	5	6	7.8
Curb	0	0	1	0	0	0	0.3
Sidewalk	7	3	4	5	8	5	7.5
Outside Right of Way	2	2	1	2	2	2	2.5
On Rd. at Crosswalk	10	10	7	9	10	9	12.8
On Rd. Not at Cross.	24	23	25	23	14	22	30.4
In School Bus Zone	0	0	0	0	0	0	0.0
In Bikeway	6	2	6	7	5	5	7.2
At Inter Marked Crosswalk	8	3	1	6	1	4	5.3
At Inter No Crosswalk	2	2	0	2	1	1	1.9
Driveway Access	0	0	0	0	0	0	0.0
Median	1	0	0	1	1	1	0.8
Island	0	0	0	0	0	0	0.0
Shared Use Path or Trails	2	0	0	0	1	1	0.8
Inside Building	2	3	0	0	4	2	2.5
Midblock Marked Crosswalk	2	0	0	0	1	1	0.8
Other/Unk.	9	8	12	11	15	11	15.3
Total Non-Motorists	89	60	63	74	73	72	100.0

Non-Motorist Location	2019	2020	2021	2022	2023	AVG.	%
Not App.	0	2	0	0	2	1	1.4
Shoulder	7	2	6	3	4	4	7.8
Curb	0	0	1	0	0	0	0.4
Sidewalk	3	2	4	5	7	4	7.4
Outside Right of Way	2	1	1	2	2	2	2.8
On Rd. at Crosswalk	9	9	7	7	8	8	14.2
On Rd. Not at Cross.	23	18	23	20	12	19	34.0
In School Bus Zone	0	0	0	0	0	0	0.0
In Bikeway	4	2	4	5	5	4	7.1
Inter Marked Crosswalk	5	3	1	4	1	3	5.0
At Inter No Crosswalk	2	1	0	1	0	1	1.4
Driveway Access	0	0	0	0	0	0	0.0
Median	1	0	0	1	0	0	0.7
Island	0	0	0	0	0	0	0.0
Shared Use Path or Trails	2	0	0	0	1	1	1.1
Inside Building	0	0	0	0	0	0	0.0
Midblock Marked Crosswalk	2	0	0	0	1	1	1.1
Other/Unk.	7	6	10	9	12	9	15.6
Injured Non-Motorists	67	46	57	57	55	56	100.0

Non-Motorist Location	2019	2020	2021	2022	2023	AVG.	%
Not App.	0	0	0	0	0	0	0.0
Shoulder	0	0	0	1	0	0	8.3
Curb	0	0	0	0	0	0	0.0
Sidewalk	0	0	0	0	0	0	0.0
Outside Right of Way	0	1	0	0	0	0	8.3
On Rd. at Crosswalk	0	1	0	1	0	0	16.7
On Rd. Not at Cross.	0	2	0	1	1	1	33.3
In School Bus Zone	0	0	0	0	0	0	0.0
In Bikeway	0	0	0	0	0	0	0.0
Inter Marked Crosswalk	2	0	0	0	0	0	16.7
At Inter No Crosswalk	0	0	0	0	1	0	8.3
Driveway Access	0	0	0	0	0	0	0.0
Median	0	0	0	0	0	0	0.0
Island	0	0	0	0	0	0	0.0
Shared Use Path or Trails	0	0	0	0	0	0	0.0
Inside Building	0	0	0	0	0	0	0.0
Midblock Marked Crosswalk	0	0	0	0	0	0	0.0
Other/Unk.	0	1	0	0	0	0	8.3
Non-Motorist Fatalities	2	5	0	3	2	2	100.0

**Worcester County
 Non-Motorist Movement**

Non-Motorist Movement	2019	2020	2021	2022	2023	AVG.	%
Cross. at Intersection	20	16	12	21	20	18	24.8
Cross. Not at Inter.	11	13	10	10	6	10	13.9
Walk/Ride with Traff.	15	10	15	13	10	13	17.5
Walk/Ride against Tra.	10	5	8	10	6	8	10.9
Playing	0	2	0	0	0	0	0.6
Standing	15	4	8	7	5	8	10.9
Getting On/Off Veh.	1	1	2	1	3	2	2.2
Push/Work on Veh.	1	0	0	1	0	0	0.6
Other Working	3	0	0	0	2	1	1.4
Hitchhiking	0	0	0	0	0	0	0.0
On / Off School Bus	0	0	0	0	0	0	0.0
Walking to from school	0	0	0	0	0	0	0.0
Walking cycling on sidewalk	2	4	1	3	4	3	3.9
Other / Unknown	11	5	7	8	17	10	13.4
Total Non-Motorists	89	60	63	74	73	72	100.0

Non-Motorist Movement	2019	2020	2021	2022	2023	AVG.	%
Cross. at Intersection	17	15	12	16	15	15	26.6
Cross. Not at Inter.	10	11	9	7	6	9	15.2
Walk/Ride with Traff.	11	6	12	11	10	10	17.7
Walk/Ride against Tra.	9	4	7	10	6	7	12.8
Playing	0	2	0	0	0	0	0.7
Standing	9	3	8	6	4	6	10.6
Getting On/Off Veh.	0	1	2	1	3	1	2.5
Push/Work on Veh.	1	0	0	0	0	0	0.4
Other Working	3	0	0	0	1	1	1.4
Hitchhiking	0	0	0	0	0	0	0.0
On / Off School Bus	0	0	0	0	0	0	0.0
Walking to from school	0	0	0	0	0	0	0.0
Walking cycling on sidewalk	2	3	1	3	4	3	4.6
Other / Unknown	5	1	6	3	6	4	7.4
Injured Non-Motorists	67	46	57	57	55	56	100.0

Non-Motorist Movement	2019	2020	2021	2022	2023	AVG.	%
Cross. at Intersection	2	1	0	1	2	1	50.0
Cross. Not at Inter.	0	2	0	1	0	1	25.0
Walk/Ride with Traff.	0	1	0	0	0	0	8.3
Walk/Ride against Tra.	0	0	0	0	0	0	0.0
Playing	0	0	0	0	0	0	0.0
Standing	0	1	0	0	0	0	8.3
Getting On/Off Veh.	0	0	0	0	0	0	0.0
Push/Work on Veh.	0	0	0	0	0	0	0.0
Other Working	0	0	0	0	0	0	0.0
Hitchhiking	0	0	0	0	0	0	0.0
On / Off School Bus	0	0	0	0	0	0	0.0
Walking to from school	0	0	0	0	0	0	0.0
Walking cycling on sidewalk	0	0	0	0	0	0	0.0
Other / Unknown	0	0	0	1	0	0	8.3
Non-Motorist Fatalities	2	5	0	3	2	2	100.0