

Wicomico County Crash Summary

	2019	2020	2021	2022	2023	5 Year AVG.	%
Fatal Crashes	17	11	12	10	13	13	0.6
Injury Crashes	757	645	631	636	645	663	31.6
Property Damage Crashes	1,443	1,319	1,502	1,430	1,418	1,422	67.8
Total Crashes	2,217	1,975	2,145	2,076	2,076	2,098	100.0
Total of All Fatalities	19	11	15	11	13	14	
Total Number Injured	1,191	939	955	957	976	1,004	

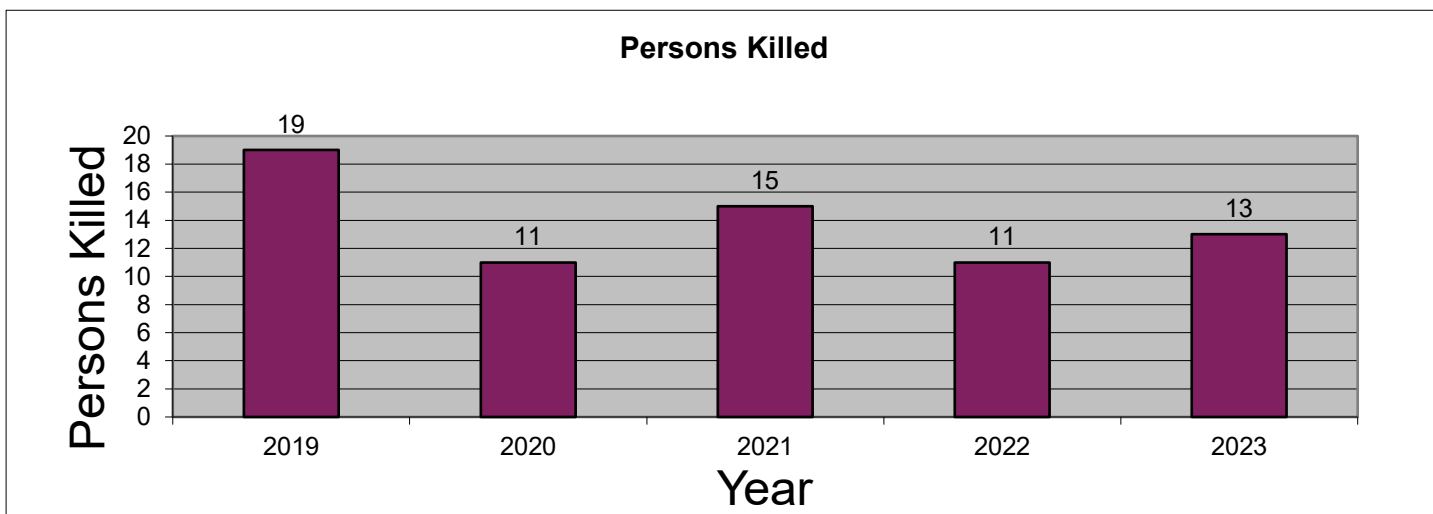
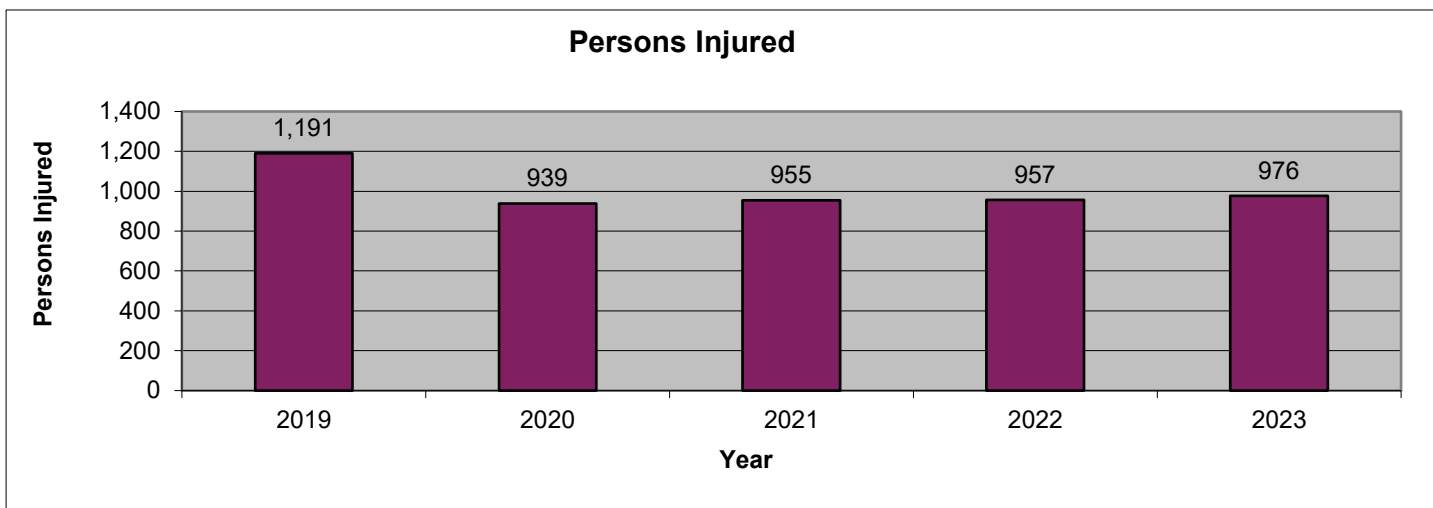
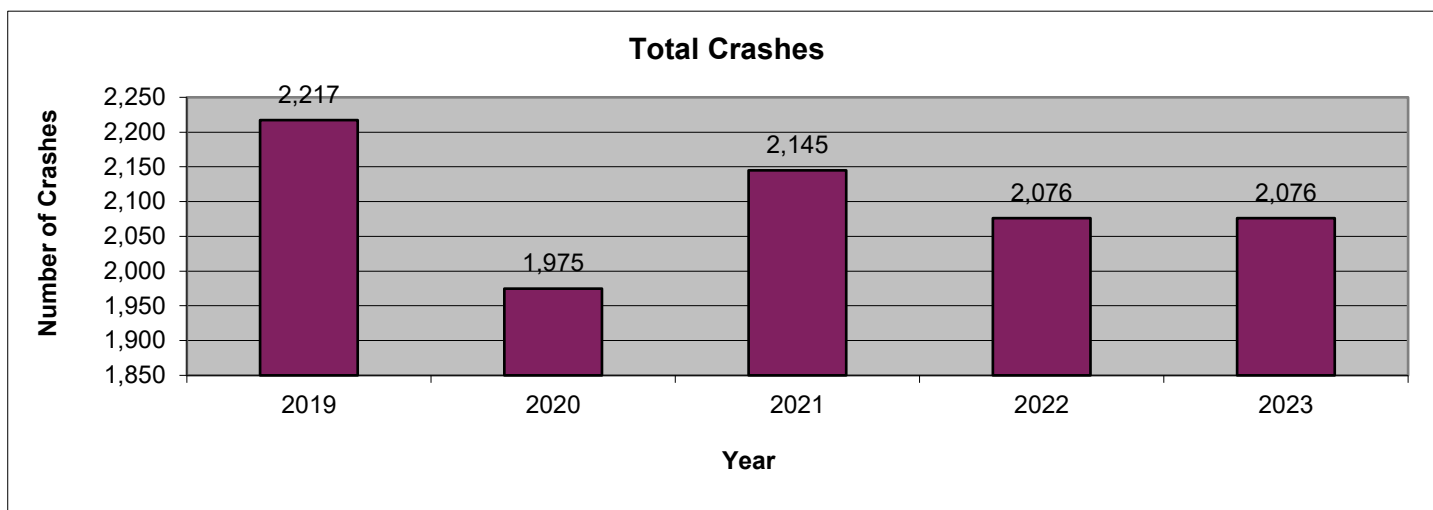

2023 is subject to change. Data are based on reports provided by the Maryland State Police Central Records Division (CRD). 2023 crash reports submitted to CRD during calendar year 2024 (up to Dec. 31, 2024) will be accepted in the database; however, based on an analysis of previous reporting years, nearly all crash reports completed by local agencies have been submitted and processed by this time of year. Revised summary reports may be produced after an analysis is completed on crash reports submitted, or revised, between the run date of this report and Dec. 31, 2024.

Wicomico County
Route Type

Route Type	2019	2020	2021	2022	2023	AVG.	%
IS	0	0	0	0	0	0	0.0
US	830	740	861	741	780	790	37.7
MD	259	258	248	298	276	268	12.8
CO	368	333	352	323	295	334	15.9
MU	493	421	477	483	480	471	22.4
GV	0	0	0	0	0	0	0.0
SR	0	0	0	0	0	0	0.0
OP	4	5	4	2	6	4	0.2
Balto. City CY	0	0	0	0	0	0	0.0
Parking Lots	178	140	125	148	141	146	7.0
Unknown	85	78	78	81	98	84	4.0
Total Crashes	2,217	1,975	2,145	2,076	2,076	2,098	100.0

Route Type	2019	2020	2021	2022	2023	AVG.	%
IS	0	0	0	0	0	0	0.0
US	324	272	294	262	281	287	43.2
MD	94	92	77	97	102	92	13.9
CO	134	102	98	95	83	102	15.4
MU	172	143	141	149	151	151	22.8
GV	0	0	0	0	0	0	0.0
SR	0	0	0	0	0	0	0.0
OP	2	1	1	1	0	1	0.2
Balto. City CY	0	0	0	0	0	0	0.0
Parking Lots	15	23	10	16	14	16	2.4
Unknown	16	12	10	16	14	14	2.1
Injury Crashes	757	645	631	636	645	663	100.0

Route Type	2019	2020	2021	2022	2023	AVG.	%
IS	0	0	0	0	0	0	0.0
US	7	6	8	6	6	7	52.4
MD	6	1	3	1	3	3	22.2
CO	2	3	1	3	4	3	20.6
MU	2	1	0	0	0	1	4.8
GV	0	0	0	0	0	0	0.0
SR	0	0	0	0	0	0	0.0
OP	0	0	0	0	0	0	0.0
Balto. City CY	0	0	0	0	0	0	0.0
Parking Lots	0	0	0	0	0	0	0.0
Unknown	0	0	0	0	0	0	0.0
Fatal Crashes	17	11	12	10	13	13	100.0

Wicomico County
County

County	2019	2020	2021	2022	2023	AVG.	%
Allegany	0	0	0	0	0	0	0.0
Anne Arundel	0	0	0	0	0	0	0.0
Baltimore	0	0	0	0	0	0	0.0
Calvert	0	0	0	0	0	0	0.0
Caroline	0	0	0	0	0	0	0.0
Carroll	0	0	0	0	0	0	0.0
Cecil	0	0	0	0	0	0	0.0
Charles	0	0	0	0	0	0	0.0
Dorchester	0	0	0	0	0	0	0.0
Frederick	0	0	0	0	0	0	0.0
Garrett	0	0	0	0	0	0	0.0
Harford	0	0	0	0	0	0	0.0
Howard	0	0	0	0	0	0	0.0
Kent	0	0	0	0	0	0	0.0
Montgomery	0	0	0	0	0	0	0.0
Prince George's	0	0	0	0	0	0	0.0
Queen Anne's	0	0	0	0	0	0	0.0
St. Mary's	0	0	0	0	0	0	0.0
Somerset	0	0	0	0	0	0	0.0
Talbot	0	0	0	0	0	0	0.0
Washington	0	0	0	0	0	0	0.0
Wicomico	2,217	1,975	2,145	2,076	2,076	2,098	100.0
Worcester	0	0	0	0	0	0	0.0
Baltimore City	0	0	0	0	0	0	0.0
Total Crashes	2,217	1,975	2,145	2,076	2,076	2,098	100.0

County	2019	2020	2021	2022	2023	AVG.	%
Allegany	0	0	0	0	0	0	0.0
Anne Arundel	0	0	0	0	0	0	0.0
Baltimore	0	0	0	0	0	0	0.0
Calvert	0	0	0	0	0	0	0.0
Caroline	0	0	0	0	0	0	0.0
Carroll	0	0	0	0	0	0	0.0
Cecil	0	0	0	0	0	0	0.0
Charles	0	0	0	0	0	0	0.0
Dorchester	0	0	0	0	0	0	0.0
Frederick	0	0	0	0	0	0	0.0
Garrett	0	0	0	0	0	0	0.0
Harford	0	0	0	0	0	0	0.0
Howard	0	0	0	0	0	0	0.0
Kent	0	0	0	0	0	0	0.0
Montgomery	0	0	0	0	0	0	0.0
Prince George's	0	0	0	0	0	0	0.0
Queen Anne's	0	0	0	0	0	0	0.0
St. Mary's	0	0	0	0	0	0	0.0
Somerset	0	0	0	0	0	0	0.0
Talbot	0	0	0	0	0	0	0.0
Washington	0	0	0	0	0	0	0.0
Wicomico	757	645	631	636	645	663	100.0
Worcester	0	0	0	0	0	0	0.0
Baltimore City	0	0	0	0	0	0	0.0
Injury Crashes	757	645	631	636	645	663	100.0

County	2019	2020	2021	2022	2023	AVG.	%
Allegany	0	0	0	0	0	0	0.0
Anne Arundel	0	0	0	0	0	0	0.0
Baltimore	0	0	0	0	0	0	0.0
Calvert	0	0	0	0	0	0	0.0
Caroline	0	0	0	0	0	0	0.0
Carroll	0	0	0	0	0	0	0.0
Cecil	0	0	0	0	0	0	0.0
Charles	0	0	0	0	0	0	0.0
Dorchester	0	0	0	0	0	0	0.0
Frederick	0	0	0	0	0	0	0.0
Garrett	0	0	0	0	0	0	0.0
Harford	0	0	0	0	0	0	0.0
Howard	0	0	0	0	0	0	0.0
Kent	0	0	0	0	0	0	0.0
Montgomery	0	0	0	0	0	0	0.0
Prince George's	0	0	0	0	0	0	0.0
Queen Anne's	0	0	0	0	0	0	0.0
St. Mary's	0	0	0	0	0	0	0.0
Somerset	0	0	0	0	0	0	0.0
Talbot	0	0	0	0	0	0	0.0
Washington	0	0	0	0	0	0	0.0
Wicomico	17	11	12	10	13	13	100.0
Worcester	0	0	0	0	0	0	0.0
Baltimore City	0	0	0	0	0	0	0.0
Fatal Crashes	17	11	12	10	13	13	100.0

Wicomico County
Month

Month	2019	2020	2021	2022	2023	AVG.	%
January	164	160	153	151	137	153	7.3
February	173	169	164	144	160	162	7.7
March	169	166	152	172	140	160	7.6
April	150	94	161	149	156	142	6.8
May	195	126	190	169	186	173	8.3
June	194	168	199	165	160	177	8.4
July	160	174	186	167	161	170	8.1
August	190	208	176	175	208	191	9.1
September	204	172	171	162	183	178	8.5
October	229	197	222	199	193	208	9.9
November	207	180	208	225	203	205	9.8
December	182	161	163	198	189	179	8.5
Unknown	0	0	0	0	0	0	0.0
Total Crashes	2,217	1,975	2,145	2,076	2,076	2,098	100.0

Month	2019	2020	2021	2022	2023	AVG.	%
January	58	52	33	36	44	45	6.7
February	59	52	43	45	41	48	7.2
March	50	52	45	53	41	48	7.3
April	45	37	50	44	48	45	6.8
May	69	54	58	51	57	58	8.7
June	76	52	72	58	43	60	9.1
July	62	59	67	56	58	60	9.1
August	56	70	51	65	66	62	9.3
September	86	61	55	52	58	62	9.4
October	67	59	64	59	62	62	9.4
November	70	57	44	70	65	61	9.2
December	59	40	49	47	62	51	7.8
Unknown	0	0	0	0	0	0	0.0
Injury Crashes	757	645	631	636	645	663	100.0

Month	2019	2020	2021	2022	2023	AVG.	%
January	1	0	0	1	3	1	7.9
February	2	0	0	0	0	0	3.2
March	4	1	1	2	2	2	15.9
April	1	1	2	0	1	1	7.9
May	2	3	1	0	1	1	11.1
June	0	0	1	0	0	0	1.6
July	3	1	1	1	1	1	11.1
August	0	2	3	1	0	1	9.5
September	1	0	1	2	1	1	7.9
October	0	1	1	1	3	1	9.5
November	1	0	0	1	0	0	3.2
December	2	2	1	1	1	1	11.1
Unknown	0	0	0	0	0	0	0.0
Fatal Crashes	17	11	12	10	13	13	100.0

MARYLAND DEPARTMENT OF TRANSPORTATION
Maryland Motor Vehicle Administration
Maryland Highway Safety Office

July 9, 2024

Wicomico County
Day of Week

Day of Week	2019	2020	2021	2022	2023	AVG.	%
Monday	329	250	274	282	287	284	13.6
Tuesday	326	302	299	310	312	310	14.8
Wednesday	292	290	308	312	295	299	14.3
Thursday	302	295	332	292	295	303	14.5
Friday	382	332	338	347	327	345	16.5
Saturday	306	275	324	288	318	302	14.4
Sunday	280	231	270	245	242	254	12.1
Unknown	0	0	0	0	0	0	0.0
Total Crashes	2,217	1,975	2,145	2,076	2,076	2,098	100.0

Day of Week	2019	2020	2021	2022	2023	AVG.	%
Monday	112	90	78	90	83	91	13.7
Tuesday	119	96	86	87	112	100	15.1
Wednesday	102	105	84	97	79	93	14.1
Thursday	94	105	91	104	96	98	14.8
Friday	132	104	121	101	99	111	16.8
Saturday	102	74	93	85	98	90	13.6
Sunday	96	71	78	72	78	79	11.9
Unknown	0	0	0	0	0	0	0.0
Injury Crashes	757	645	631	636	645	663	100.0

Day of Week	2019	2020	2021	2022	2023	AVG.	%
Monday	1	1	2	1	5	2	15.9
Tuesday	2	1	1	2	1	1	11.1
Wednesday	2	3	2	2	1	2	15.9
Thursday	1	0	2	2	1	1	9.5
Friday	4	3	2	2	1	2	19.0
Saturday	4	3	0	0	3	2	15.9
Sunday	3	0	3	1	1	2	12.7
Unknown	0	0	0	0	0	0	0.0
Fatal Crashes	17	11	12	10	13	13	100.0

Wicomico County
Time of Day

Time of Day	2019	2020	2021	2022	2023	AVG.	%
12:00 Midnight	44	40	43	56	38	44	2.1
1:00	37	35	50	47	48	43	2.1
2:00	50	33	47	30	35	39	1.9
3:00	25	26	26	26	33	27	1.3
4:00	20	21	30	25	22	24	1.1
5:00	31	24	20	27	36	28	1.3
6:00	46	49	56	47	47	49	2.3
7:00	106	73	88	109	89	93	4.4
8:00	97	88	94	99	89	93	4.5
9:00	94	71	71	73	85	79	3.8
10:00	107	85	86	103	86	93	4.5
11:00	118	104	109	104	105	108	5.1
12:00 Noon	149	135	137	129	110	132	6.3
1:00	117	124	123	146	110	124	5.9
2:00	166	148	142	129	132	143	6.8
3:00	149	134	159	148	176	153	7.3
4:00	170	121	167	151	163	154	7.4
5:00	188	160	170	157	164	168	8.0
6:00	131	134	131	112	118	125	6.0
7:00	94	88	109	96	85	94	4.5
8:00	95	99	77	83	98	90	4.3
9:00	71	75	74	68	93	76	3.6
10:00	61	54	77	76	57	65	3.1
11:00	51	54	59	35	57	51	2.4
Unknown	0	0	0	0	0	0	0.0
Total Crashes	2,217	1,975	2,145	2,076	2,076	2,098	100.0

Time of Day	2019	2020	2021	2022	2023	AVG.	%
12:00 Midnight	12	7	7	12	7	9	1.4
1:00	13	10	17	11	11	12	1.9
2:00	12	9	7	7	9	9	1.3
3:00	7	3	2	6	6	5	0.7
4:00	7	6	9	6	4	6	1.0
5:00	7	5	2	4	6	5	0.7
6:00	12	12	8	11	13	11	1.7
7:00	31	21	24	32	25	27	4.0
8:00	37	31	23	31	28	30	4.5
9:00	35	19	23	21	31	26	3.9
10:00	38	27	20	35	23	29	4.3
11:00	46	38	36	36	38	39	5.9
12:00 Noon	53	51	41	46	37	46	6.9
1:00	39	51	53	58	35	47	7.1
2:00	54	47	50	33	34	44	6.6
3:00	57	54	42	47	68	54	8.1
4:00	63	49	54	53	49	54	8.1
5:00	72	49	61	51	64	59	9.0
6:00	46	42	42	44	40	43	6.5
7:00	26	30	34	25	30	29	4.4
8:00	30	29	18	27	27	26	4.0
9:00	27	28	25	18	29	25	3.8
10:00	23	9	23	15	14	17	2.5
11:00	10	18	10	7	17	12	1.9
Unknown	0	0	0	0	0	0	0.0
Injury Crashes	757	645	631	636	645	663	100.0

Time of Day	2019	2020	2021	2022	2023	AVG.	%
12:00 Midnight	1	0	1	0	1	1	4.8
1:00	0	0	1	0	0	0	1.6
2:00	0	1	0	0	0	0	1.6
3:00	0	0	0	1	1	0	3.2
4:00	0	0	0	2	1	1	4.8
5:00	0	0	0	0	1	0	1.6
6:00	1	0	0	0	1	0	3.2
7:00	1	0	0	1	1	1	4.8
8:00	1	0	0	1	0	0	3.2
9:00	0	0	0	0	0	0	0.0
10:00	0	0	1	0	0	0	1.6
11:00	0	0	0	0	0	0	0.0
12:00 Noon	1	0	0	0	2	1	4.8
1:00	1	0	0	1	0	0	3.2
2:00	1	2	1	1	0	1	7.9
3:00	1	0	2	0	1	1	6.3
4:00	1	1	0	0	1	1	4.8
5:00	0	0	0	0	0	0	0.0
6:00	0	0	1	1	0	0	3.2
7:00	1	2	0	0	0	1	4.8
8:00	1	1	2	1	1	1	9.5
9:00	4	3	1	0	0	2	12.7
10:00	1	0	1	1	1	1	6.3
11:00	1	1	1	0	1	1	6.3
Unknown	0	0	0	0	0	0	0.0
Fatal Crashes	17	11	12	10	13	13	100.0

**Wicomico County
 Driver Age**

Driver Age	2019	2020	2021	2022	2023	AVG.	%
15 and Under	3	2	3	11	5	5	0.1
16	17	19	20	27	31	23	0.6
17	75	69	64	50	76	67	1.8
18	113	88	98	88	78	93	2.6
19	122	101	89	86	84	96	2.7
20	102	96	130	83	84	99	2.7
21 - 24	387	391	409	329	359	375	10.4
25 - 29	402	359	412	393	311	375	10.4
30 - 34	337	304	343	343	376	341	9.4
35 - 39	322	233	265	305	306	286	7.9
40 - 44	259	221	246	273	257	251	6.9
45 - 49	243	199	191	212	199	209	5.8
50 - 54	221	171	227	225	221	213	5.9
55 - 59	231	207	183	193	199	203	5.6
60 - 64	197	183	182	198	183	189	5.2
65 - 69	162	139	164	125	144	147	4.1
70 - 79	194	187	180	207	186	191	5.3
80 +	70	60	61	78	82	70	1.9
Unknown	388	360	385	361	427	384	10.6
Total Drivers	3,845	3,389	3,652	3,587	3,608	3,616	100.0

Driver Age	2019	2020	2021	2022	2023	AVG.	%
15 and Under	0	0	2	1	0	1	0.1
16	6	2	5	6	5	5	0.7
17	18	21	15	8	14	15	2.3
18	21	12	11	8	19	14	2.1
19	29	22	10	10	14	17	2.6
20	25	20	24	16	17	20	3.1
21 - 24	85	80	63	58	77	73	10.9
25 - 29	81	65	88	76	55	73	11.0
30 - 34	77	65	66	62	61	66	10.0
35 - 39	69	49	50	57	61	57	8.6
40 - 44	52	46	46	60	52	51	7.7
45 - 49	47	41	32	27	42	38	5.7
50 - 54	53	46	38	51	44	46	7.0
55 - 59	51	49	47	45	33	45	6.8
60 - 64	47	39	41	37	43	41	6.2
65 - 69	36	31	42	28	32	34	5.1
70 - 79	49	37	35	50	39	42	6.3
80 +	22	23	15	18	23	20	3.0
Unknown	4	3	7	1	7	4	0.7
Injured Drivers	772	651	637	619	638	663	100.0

Driver Age	2019	2020	2021	2022	2023	AVG.	%
15 and Under	0	0	0	0	0	0	0.0
16	0	0	0	0	0	0	0.0
17	0	0	1	0	0	0	2.5
18	0	1	0	0	0	0	2.5
19	1	0	0	0	0	0	2.5
20	0	0	0	0	0	0	0.0
21 - 24	2	0	0	1	1	1	10.0
25 - 29	0	0	1	1	0	0	5.0
30 - 34	0	1	2	0	0	1	7.5
35 - 39	1	0	2	0	2	1	12.5
40 - 44	0	1	0	2	0	1	7.5
45 - 49	2	0	0	0	0	0	5.0
50 - 54	1	1	0	0	1	1	7.5
55 - 59	2	0	0	1	3	1	15.0
60 - 64	0	2	1	3	0	1	15.0
65 - 69	0	0	0	0	0	0	0.0
70 - 79	1	0	0	0	1	0	5.0
80 +	0	1	0	0	0	0	2.5
Unknown	0	0	0	0	0	0	0.0
Driver Fatalities	10	7	7	8	8	8	100.0

Driver pages - all drivers involved.

**Wicomico County
 Driver Gender**

Driver Gender	2019	2020	2021	2022	2023	AVG.	%
Male	1,866	1,709	1,835	1,774	1,768	1,790	49.5
Female	1,583	1,314	1,428	1,448	1,409	1,436	39.7
Unknown	396	366	389	365	431	389	10.8
Total Drivers	3,845	3,389	3,652	3,587	3,608	3,616	100.0

Driver Gender	2019	2020	2021	2022	2023	AVG.	%
Male	345	295	303	291	300	307	46.2
Female	422	351	327	326	331	351	53.0
Unknown	5	5	7	2	7	5	0.8
Driver Injuries	772	651	637	619	638	663	100.0

Driver Gender	2019	2020	2021	2022	2023	AVG.	%
Male	8	7	7	6	8	7	90.0
Female	2	0	0	2	0	1	10.0
Unknown	0	0	0	0	0	0	0.0
Driver Fatalities	10	7	7	8	8	8	100.0

Driver pages - all drivers involved.

**Wicomico County
Driver Safety Equipment Use**

Safety Equipment	2019	2020	2021	2022	2023	AVG.	%
Not Applicable	62	72	116	137	112	100	2.8
None	69	77	77	86	83	78	2.2
Lap belt only	2	3	1	4	3	3	0.1
Shoulder belt only	12	6	14	7	6	9	0.2
Shoulder/Lap belt(s)	3,196	2,781	2,982	2,906	2,876	2,948	81.5
Child/Youth restraint	0	0	0	0	0	0	0.0
Child restraint forward	0	0	0	0	0	0	0.0
Child restraint rear	0	0	0	1	0	0	0.0
Booster seat	0	0	0	0	0	0	0.0
Child restraint unknown	0	0	0	0	0	0	0.0
Mc/Bike helmet	20	14	22	16	12	17	0.5
Mc/bike shield only	0	0	0	0	0	0	0.0
Mc/bike helmet & shield	14	10	12	7	13	11	0.3
Protective pads	0	0	0	0	0	0	0.0
Reflective clothing	1	0	0	0	0	0	0.0
Lighting	0	0	0	0	0	0	0.0
Air bag only	0	0	0	0	0	0	0.0
Air bag and belts	0	0	0	0	0	0	0.0
Other	2	3	0	1	1	1	0.0
Unknown	467	423	428	422	502	448	12.4
Total Drivers	3,845	3,389	3,652	3,587	3,608	3,616	100.0

Safety Equipment	2019	2020	2021	2022	2023	AVG.	%
Not Applicable	7	7	10	14	9	9	1.4
None	30	36	39	33	30	34	5.1
Lap belt only	0	1	0	0	0	0	0.0
Shoulder belt only	2	1	5	0	2	2	0.3
Shoulder/Lap belt(s)	691	568	548	538	568	583	87.8
Child/Youth restraint	0	0	0	0	0	0	0.0
Child restraint forward	0	0	0	0	0	0	0.0
Child restraint rear	0	0	0	0	0	0	0.0
Booster seat	0	0	0	0	0	0	0.0
Child restraint unknown	0	0	0	0	0	0	0.0
Mc/Bike helmet	15	12	18	12	7	13	1.9
Mc/bike shield only	0	0	0	0	0	0	0.0
Mc/bike helmet & shield	7	9	9	6	6	7	1.1
Protective pads	0	0	0	0	0	0	0.0
Reflective clothing	1	0	0	0	0	0	0.0
Lighting	0	0	0	0	0	0	0.0
Air bag only	0	0	0	0	0	0	0.0
Air bag and belts	0	0	0	0	0	0	0.0
Other	0	0	0	0	0	0	0.0
Unknown	19	17	8	16	16	15	2.3
Driver Injuries	772	651	637	619	638	663	100.0

Safety Equipment	2019	2020	2021	2022	2023	AVG.	%
Not Applicable	1	0	0	0	1	0	5.0
None	2	5	2	4	3	3	40.0
Lap belt only	0	0	0	0	0	0	0.0
Shoulder belt only	0	0	0	0	0	0	0.0
Shoulder/Lap belt(s)	1	1	3	3	2	2	25.0
Child/Youth restraint	0	0	0	0	0	0	0.0
Child restraint forward	0	0	0	0	0	0	0.0
Child restraint rear	0	0	0	0	0	0	0.0
Booster seat	0	0	0	0	0	0	0.0
Child restraint unk.	0	0	0	0	0	0	0.0
Mc/Bike helmet	3	1	0	1	1	1	15.0
Mc/bike shield only	0	0	0	0	0	0	0.0
Mc/bike helmet & shield	2	0	1	0	0	1	7.5
Protective pads	0	0	0	0	0	0	0.0
Reflective clothing	0	0	0	0	0	0	0.0
Lighting	0	0	0	0	0	0	0.0
Air bag only	0	0	0	0	0	0	0.0
Air bag and belts	0	0	0	0	0	0	0.0
Other	0	0	0	0	0	0	0.0
Unknown	1	0	1	0	1	1	7.5
Driver Fatalities	10	7	7	8	8	8	100.0

Driver pages - all drivers involved.

Note: None & Air Bag are counted as no safety equipment in use.

Wicomico County
Passenger Age

Passenger Age	2019	2020	2021	2022	2023	AVG.	%
Under 5	175	125	120	115	114	130	10.5
5 - 9	161	112	126	165	162	145	11.7
10 - 11	50	39	36	52	62	48	3.9
12 - 13	55	41	39	41	53	46	3.7
14 - 15	87	64	46	43	99	68	5.5
16 - 17	126	78	63	54	76	79	6.4
18 - 19	116	82	72	53	70	79	6.3
20 - 24	175	146	127	137	127	142	11.5
25 - 29	99	78	85	82	92	87	7.0
30 - 34	73	53	79	67	74	69	5.6
35 - 39	56	66	56	59	83	64	5.2
40 - 44	60	45	50	54	56	53	4.3
45 - 49	47	40	46	37	49	44	3.5
50 - 54	36	35	30	43	34	36	2.9
55 - 59	54	43	39	25	29	38	3.1
60 - 64	50	34	24	31	24	33	2.6
65 - 69	41	27	29	24	19	28	2.3
70 - 79	43	23	35	37	35	35	2.8
80 +	14	16	19	17	19	17	1.4
Unknown	0	0	0	0	0	0	0.0
Total Passengers	1,518	1,147	1,121	1,136	1,277	1,240	100.0

Passenger Age	2019	2020	2021	2022	2023	AVG.	%
Under 5	41	19	26	35	19	28	9.5
5 - 9	36	33	18	25	33	29	9.9
10 - 11	16	3	13	17	13	12	4.2
12 - 13	10	4	8	5	5	6	2.2
14 - 15	17	5	16	7	17	12	4.2
16 - 17	19	15	18	12	14	16	5.3
18 - 19	19	22	23	11	10	17	5.8
20 - 24	44	19	30	26	29	30	10.1
25 - 29	30	22	14	17	23	21	7.2
30 - 34	21	9	24	22	22	20	6.7
35 - 39	14	19	14	12	24	17	5.7
40 - 44	10	13	5	12	12	10	3.5
45 - 49	17	14	11	15	9	13	4.5
50 - 54	12	10	5	17	8	10	3.5
55 - 59	12	16	12	11	9	12	4.1
60 - 64	18	8	5	11	9	10	3.5
65 - 69	11	7	13	10	8	10	3.3
70 - 79	24	9	17	10	9	14	4.7
80 +	5	7	5	8	4	6	2.0
Unknown	0	0	0	0	0	0	0.0
Injured Passengers	376	254	277	283	277	293	100.0

Passenger Age	2019	2020	2021	2022	2023	AVG.	%
Under 5	0	0	0	0	0	0	0.0
5 - 9	0	0	0	0	0	0	0.0
10 - 11	0	0	0	0	0	0	0.0
12 - 13	0	0	0	0	0	0	0.0
14 - 15	0	0	0	0	0	0	0.0
16 - 17	0	0	1	0	1	0	10.5
18 - 19	2	0	0	0	0	0	10.5
20 - 24	2	0	0	0	0	0	10.5
25 - 29	1	0	0	0	0	0	5.3
30 - 34	0	1	1	0	0	0	10.5
35 - 39	0	0	0	2	0	0	10.5
40 - 44	0	0	2	0	0	0	10.5
45 - 49	0	1	0	0	0	0	5.3
50 - 54	1	0	0	0	0	0	5.3
55 - 59	0	0	0	0	0	0	0.0
60 - 64	0	0	0	0	1	0	5.3
65 - 69	0	0	0	0	0	0	0.0
70 - 79	0	0	0	0	1	0	5.3
80 +	0	0	2	0	0	0	10.5
Unknown	0	0	0	0	0	0	0.0
Passenger Fatalities	6	2	6	2	3	4	100.0

**Wicomico County
 Passenger Gender**

	2019	2020	2021	2022	2023	AVG.	%
Passenger Gender							
Male	713	475	527	485	598	560	45.1
Female	794	663	590	626	677	670	54.0
Unknown	11	9	4	25	2	10	0.8
Total Passengers	1,518	1,147	1,121	1,136	1,277	1,240	100.0

	2019	2020	2021	2022	2023	AVG.	%
Passenger Gender							
Male	160	85	114	117	98	115	39.1
Female	214	168	163	165	179	178	60.6
Unknown	2	1	0	1	0	1	0.3
Passenger Injuries	376	254	277	283	277	293	100.0

	2019	2020	2021	2022	2023	AVG.	%
Passenger Gender							
Male	3	0	1	0	1	1	26.3
Female	3	2	5	2	2	3	73.7
Unknown	0	0	0	0	0	0	0.0
Passenger Fatalities	6	2	6	2	3	4	100.0

Wicomico County
Passenger Safety Equipment Use

Safety Equipment	2019	2020	2021	2022	2023	AVG.	%
Not Applicable	31	35	13	49	121	50	4.0
None	137	57	50	49	79	74	6.0
Lap belt only	11	4	18	9	2	9	0.7
Shoulder belt only	8	2	2	1	3	3	0.3
Shoulder/Lap belt(s)	1,102	863	880	855	894	919	74.1
Child/Youth restraint	0	0	0	0	0	0	0.0
Child restraint forward	90	90	66	72	73	78	6.3
Child restraint rear	54	26	34	41	30	37	3.0
Booster seat	24	21	16	14	16	18	1.5
Child restraint unk.	4	6	11	8	18	9	0.8
Mc/Bike helmet	4	0	4	0	2	2	0.2
Mc/bike shield only	0	0	0	0	0	0	0.0
Mc/bike helmet & shield	2	1	0	0	2	1	0.1
Protective pads	0	0	0	0	0	0	0.0
Reflective clothing	0	0	0	0	0	0	0.0
Lighting	0	0	0	0	0	0	0.0
Air bag only	0	0	0	0	0	0	0.0
Air bag and belts	0	0	0	0	0	0	0.0
Other	1	3	2	24	1	6	0.5
Unknown	50	39	25	14	36	33	2.6
Total Passengers	1,518	1,147	1,121	1,136	1,277	1,240	100.0

Safety Equipment	2019	2020	2021	2022	2023	AVG.	%
Not Applicable	3	1	1	9	13	5	1.8
None	21	23	6	18	7	15	5.1
Lap belt only	4	0	0	2	1	1	0.5
Shoulder belt only	2	1	1	0	3	1	0.5
Shoulder/Lap belt(s)	284	191	239	217	212	229	77.9
Child/Youth restraint	0	0	0	0	0	0	0.0
Child restraint forward	21	14	17	16	17	17	5.8
Child restraint rear	17	1	4	12	4	8	2.6
Booster seat	4	5	2	4	5	4	1.4
Child restraint unk.	1	2	2	4	1	2	0.7
Mc/Bike helmet	4	0	2	0	1	1	0.5
Mc/bike shield only	0	0	0	0	0	0	0.0
Mc/bike helmet & shield	1	1	0	0	2	1	0.3
Protective pads	0	0	0	0	0	0	0.0
Reflective clothing	0	0	0	0	0	0	0.0
Lighting	0	0	0	0	0	0	0.0
Air bag only	0	0	0	0	0	0	0.0
Air bag and belts	0	0	0	0	0	0	0.0
Other	0	0	1	0	1	0	0.1
Unknown	14	15	2	1	10	8	2.9
Passenger Injuries	376	254	277	283	277	293	100.0

Safety Equipment	2019	2020	2021	2022	2023	AVG.	%
Not Applicable	0	0	0	0	0	0	0.0
None	4	1	4	0	0	2	47.4
Lap belt only	0	0	0	0	0	0	0.0
Shoulder belt only	0	0	0	0	0	0	0.0
Shoulder/Lap belt(s)	1	0	2	2	3	2	42.1
Child/Youth restraint	0	0	0	0	0	0	0.0
Child restraint forward	0	0	0	0	0	0	0.0
Child restraint rear	0	0	0	0	0	0	0.0
Booster seat	0	0	0	0	0	0	0.0
Child restraint unk.	0	0	0	0	0	0	0.0
Mc/Bike helmet	0	0	0	0	0	0	0.0
Mc/bike shield only	0	0	0	0	0	0	0.0
Mc/bike helmet & shield	1	0	0	0	0	0	5.3
Protective pads	0	0	0	0	0	0	0.0
Reflective clothing	0	0	0	0	0	0	0.0
Lighting	0	0	0	0	0	0	0.0
Air bag only	0	0	0	0	0	0	0.0
Air bag and belts	0	0	0	0	0	0	0.0
Other	0	0	0	0	0	0	0.0
Unknown	0	1	0	0	0	0	5.3
Passenger Fatalities	6	2	6	2	3	4	100.0

Note: None & Air Bag are counted as no safety equipment in use.

Wicomico County
Non-Motorist Age

Non-Motorist Age	2019	2020	2021	2022	2023	AVG.	%
Under 5	2	4	0	2	1	2	2.8
5 - 9	3	2	2	0	1	2	2.5
10 - 15	4	4	4	9	6	5	8.4
16 - 17	1	2	4	5	1	3	4.0
18 - 19	8	5	1	2	5	4	6.5
20 - 24	7	7	5	4	10	7	10.2
25 - 29	3	3	2	5	5	4	5.6
30 - 34	2	5	4	6	9	5	8.0
35 - 39	3	1	2	6	5	3	5.3
40 - 44	6	4	4	4	2	4	6.2
45 - 49	0	0	7	8	3	4	5.6
50 - 54	5	3	7	1	3	4	5.9
55 - 59	4	5	5	4	6	5	7.4
60 - 64	8	4	5	4	8	6	9.0
65 - 69	6	3	4	3	1	3	5.3
70 - 79	2	3	1	3	7	3	5.0
80 +	2	0	2	3	1	2	2.5
Unknown	0	0	0	0	0	0	0.0
Total Non-Motorists	66	55	59	69	74	65	100.0

Non-Motorist Age	2019	2020	2021	2022	2023	AVG.	%
Under 5	0	1	0	2	0	1	1.3
5 - 9	3	2	2	0	1	2	3.4
10 - 15	4	3	4	8	6	5	10.7
16 - 17	1	1	2	5	1	2	4.3
18 - 19	7	4	1	1	5	4	7.7
20 - 24	4	4	4	2	10	5	10.3
25 - 29	2	2	1	4	2	2	4.7
30 - 34	1	2	2	5	8	4	7.7
35 - 39	2	1	2	5	5	3	6.4
40 - 44	5	2	2	4	2	3	6.4
45 - 49	0	0	6	8	3	3	7.3
50 - 54	4	2	7	0	3	3	6.8
55 - 59	2	4	2	4	4	3	6.8
60 - 64	6	2	3	2	7	4	8.5
65 - 69	2	3	2	1	0	2	3.4
70 - 79	0	1	1	2	4	2	3.4
80 +	0	0	0	2	0	0	0.9
Unknown	0	0	0	0	0	0	0.0
Inj. Non-Motorists	43	34	41	55	61	47	100.0

Non-Motorist Age	2019	2020	2021	2022	2023	AVG.	%
Under 5	0	0	0	0	0	0	0.0
5 - 9	0	0	0	0	0	0	0.0
10 - 15	0	0	0	0	0	0	0.0
16 - 17	0	0	0	0	0	0	0.0
18 - 19	0	0	0	0	0	0	0.0
20 - 24	0	0	0	0	0	0	0.0
25 - 29	0	0	1	1	0	0	20.0
30 - 34	0	0	1	0	1	0	20.0
35 - 39	0	0	0	0	0	0	0.0
40 - 44	0	0	0	0	0	0	0.0
45 - 49	0	0	0	0	0	0	0.0
50 - 54	0	0	0	0	0	0	0.0
55 - 59	1	0	0	0	0	0	10.0
60 - 64	1	2	0	0	1	1	40.0
65 - 69	0	0	0	0	0	0	0.0
70 - 79	1	0	0	0	0	0	10.0
80 +	0	0	0	0	0	0	0.0
Unknown	0	0	0	0	0	0	0.0
Non-Motor. Fatalities	3	2	2	1	2	2	100.0

Wicomico County
Non-Motorist Gender

	2019	2020	2021	2022	2023	AVG.	%
Non-Motorist Gender							
Male	47	35	43	45	52	44	68.7
Female	17	19	16	24	21	19	30.0
Unknown	2	1	0	0	1	1	1.2
Total Non-Motorists	66	55	59	69	74	65	100.0

	2019	2020	2021	2022	2023	AVG.	%
Non-Motorist Gender							
Male	29	22	29	35	43	32	67.5
Female	14	12	12	20	18	15	32.5
Unknown	0	0	0	0	0	0	0.0
Non-Motorist Injuries	43	34	41	55	61	47	100.0

	2019	2020	2021	2022	2023	AVG.	%
Non-Motorist Gender							
Male	1	2	0	1	2	1	60.0
Female	2	0	2	0	0	1	40.0
Unknown	0	0	0	0	0	0	0.0
Non-Motorist Fatalities	3	2	2	1	2	2	100.0

**Wicomico County
Non-Motorist Location**

Non-Motorist Location	2019	2020	2021	2022	2023	AVG.	%
Not App.	11	2	4	1	5	5	7.1
Shoulder	7	7	4	5	8	6	9.6
Curb	2	1	1	1	1	1	1.9
Sidewalk	2	2	3	4	4	3	4.6
Outside Right of Way	1	0	1	1	4	1	2.2
On Rd. at Crosswalk	7	1	4	6	7	5	7.7
On Rd. Not at Cross.	15	15	18	27	21	19	29.7
In School Bus Zone	0	0	0	0	0	0	0.0
In Bikeway	1	0	0	1	5	1	2.2
At Inter Marked Crosswalk	1	1	2	3	4	2	3.4
At Inter No Crosswalk	3	7	2	4	4	4	6.2
Driveway Access	0	0	0	0	0	0	0.0
Median	0	0	2	0	0	0	0.6
Island	0	0	0	0	0	0	0.0
Shared Use Path or Trails	0	0	0	0	0	0	0.0
Inside Building	3	7	5	5	2	4	6.8
Midblock Marked Crosswalk	0	0	0	0	0	0	0.0
Other/Unk.	13	12	13	11	9	12	18.0
Total Non-Motorists	66	55	59	69	74	65	100.0

Non-Motorist Location	2019	2020	2021	2022	2023	AVG.	%
Not App.	2	0	1	1	2	1	2.6
Shoulder	6	6	4	4	7	5	11.5
Curb	2	1	1	1	1	1	2.6
Sidewalk	2	0	3	3	3	2	4.7
Outside Right of Way	0	0	1	1	4	1	2.6
On Rd. at Crosswalk	5	0	3	6	6	4	8.5
On Rd. Not at Cross.	12	13	14	24	19	16	35.0
In School Bus Zone	0	0	0	0	0	0	0.0
In Bikeway	1	0	0	0	4	1	2.1
Inter Marked Crosswalk	0	0	2	1	4	1	3.0
At Inters No Crosswalk	3	4	2	4	4	3	7.3
Driveway Access	0	0	0	0	0	0	0.0
Median	0	0	1	0	0	0	0.4
Island	0	0	0	0	0	0	0.0
Shared Use Path or Trails	0	0	0	0	0	0	0.0
Inside Building	2	0	0	2	0	1	1.7
Midblock Marked Crosswalk	0	0	0	0	0	0	0.0
Other/Unk.	8	10	9	8	7	8	17.9
Injured Non-Motorists	43	34	41	55	61	47	100.0

Non-Motorist Location	2019	2020	2021	2022	2023	AVG.	%
Not App.	0	0	0	0	0	0	0.0
Shoulder	1	1	0	0	1	1	30.0
Curb	0	0	0	0	0	0	0.0
Sidewalk	0	0	0	0	0	0	0.0
Outside Right of Way	0	0	0	0	0	0	0.0
On Rd. at Crosswalk	0	0	0	0	0	0	0.0
On Rd. Not at Cross.	2	0	2	1	0	1	50.0
In School Bus Zone	0	0	0	0	0	0	0.0
In Bikeway	0	0	0	0	1	0	10.0
Inters Marked Crosswalk	0	0	0	0	0	0	0.0
At Inters No Crosswalk	0	1	0	0	0	0	10.0
Driveway Access	0	0	0	0	0	0	0.0
Median	0	0	0	0	0	0	0.0
Island	0	0	0	0	0	0	0.0
Shared Use Path or Trails	0	0	0	0	0	0	0.0
Inside Building	0	0	0	0	0	0	0.0
Midblock Marked Crosswalk	0	0	0	0	0	0	0.0
Other/Unk.	0	0	0	0	0	0	0.0
Non-Motorist Fatalities	3	2	2	1	2	2	100.0

**Wicomico County
 Non-Motorist Movement**

Non-Motorist Movement	2019	2020	2021	2022	2023	AVG.	%
Cross. at Intersection	14	12	12	22	23	17	25.7
Cross. Not at Inter.	9	7	9	15	10	10	15.5
Walk/Ride with Traff.	6	7	8	5	10	7	11.1
Walk/Ride against Tra.	4	6	2	4	11	5	8.4
Playing	4	1	2	0	1	2	2.5
Standing	7	2	1	4	3	3	5.3
Getting On/Off Veh.	2	1	2	0	1	1	1.9
Push/Work on Veh.	0	0	0	0	0	0	0.0
Other Working	0	1	1	1	2	1	1.5
Hitchhiking	0	0	0	0	0	0	0.0
On / Off School Bus	0	0	0	0	0	0	0.0
Walking to from school	2	0	0	3	0	1	1.5
Walking cycling on sidewalk	0	0	2	4	1	1	2.2
Other / Unknown	18	18	20	11	12	16	24.5
Total Non-Motorists	66	55	59	69	74	65	100.0

Non-Motorist Movement	2019	2020	2021	2022	2023	AVG.	%
Cross. at Intersection	11	6	10	18	21	13	28.2
Cross. Not at Inter.	6	7	8	15	9	9	19.2
Walk/Ride with Traff.	5	5	7	5	9	6	13.2
Walk/Ride against Tra.	4	5	1	3	9	4	9.4
Playing	4	1	2	0	1	2	3.4
Standing	6	2	1	4	3	3	6.8
Getting On/Off Veh.	1	1	2	0	1	1	2.1
Push/Work on Veh.	0	0	0	0	0	0	0.0
Other Working	0	1	1	1	1	1	1.7
Hitchhiking	0	0	0	0	0	0	0.0
On / Off School Bus	0	0	0	0	0	0	0.0
Walking to from school	2	0	0	2	0	1	1.7
Walking cycling on sidewalk	0	0	2	3	1	1	2.6
Other / Unknown	4	6	7	4	6	5	11.5
Injured Non-Motorists	43	34	41	55	61	47	100.0

Non-Motorist Movement	2019	2020	2021	2022	2023	AVG.	%
Cross. at Intersection	0	1	0	1	0	0	20.0
Cross. Not at Inter.	2	0	1	0	0	1	30.0
Walk/Ride with Traff.	0	1	0	0	1	0	20.0
Walk/Ride against Tra.	0	0	0	0	1	0	10.0
Playing	0	0	0	0	0	0	0.0
Standing	1	0	0	0	0	0	10.0
Getting On/Off Veh.	0	0	0	0	0	0	0.0
Push/Work on Veh.	0	0	0	0	0	0	0.0
Other Working	0	0	0	0	0	0	0.0
Hitchhiking	0	0	0	0	0	0	0.0
On / Off School Bus	0	0	0	0	0	0	0.0
Walking to from school	0	0	0	0	0	0	0.0
Walking cycling on sidewalk	0	0	0	0	0	0	0.0
Other / Unknown	0	0	1	0	0	0	10.0
Non-Motorist Fatalities	3	2	2	1	2	2	100.0