

Washington County Crash Summary

	2019	2020	2021	2022	2023	5 Year AVG.	%
Fatal Crashes	22	10	12	19	16	16	0.6
Injury Crashes	786	670	678	711	745	718	29.0
Property Damage Crashes	1,719	1,648	1,797	1,774	1,777	1,743	70.4
Total Crashes	2,527	2,328	2,487	2,504	2,538	2,477	100.0
Total of All Fatalities	28	10	12	21	18	18	
Total Number Injured	1,129	951	964	978	1,036	1,012	

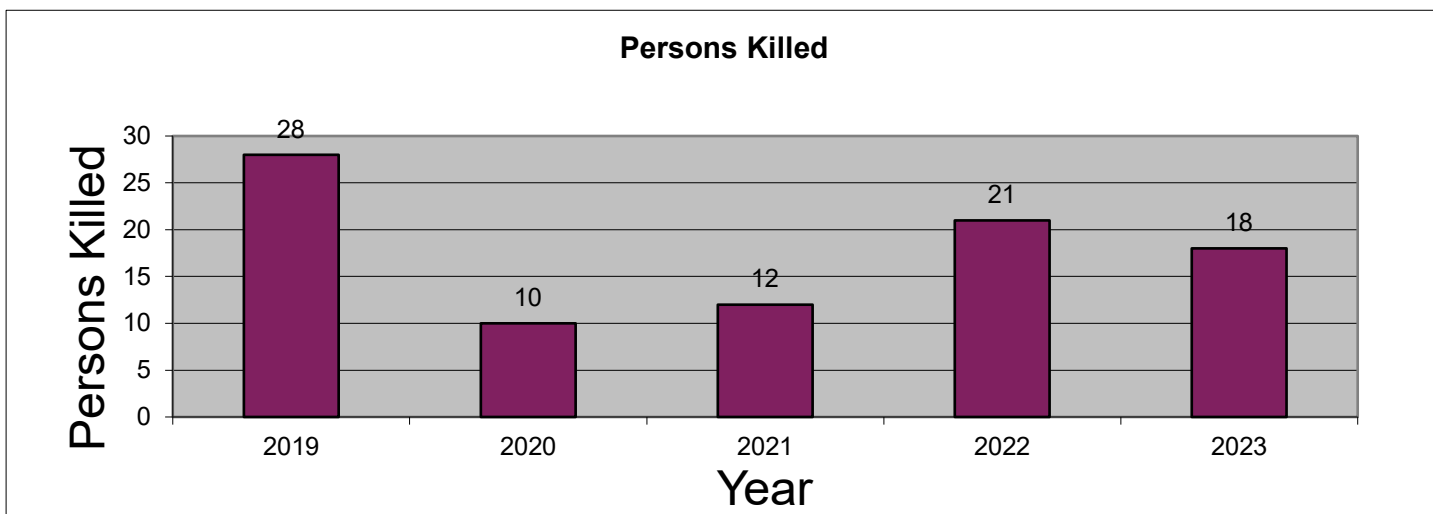
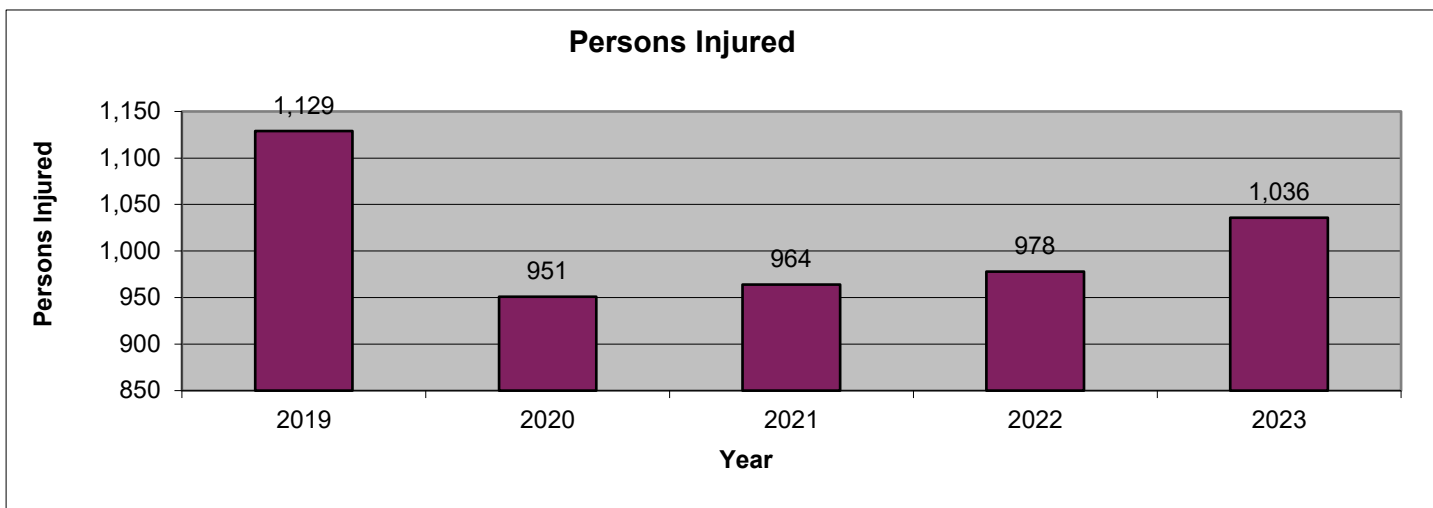
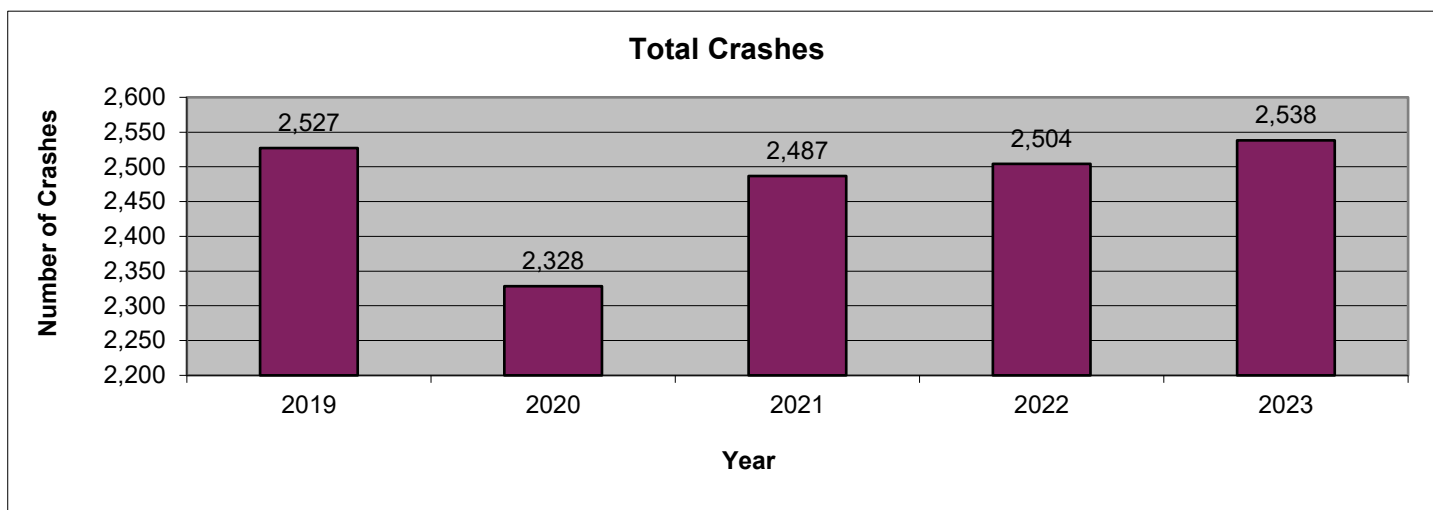

2023 is subject to change. Data are based on reports provided by the Maryland State Police Central Records Division (CRD). 2023 crash reports submitted to CRD during calendar year 2024 (up to Dec. 31, 2024) will be accepted in the database; however, based on an analysis of previous reporting years, nearly all crash reports completed by local agencies have been submitted and processed by this time of year. Revised summary reports may be produced after an analysis is completed on crash reports submitted, or revised, between the run date of this report and Dec. 31, 2024.

Washington County
Route Type

Route Type	2019	2020	2021	2022	2023	AVG.	%
IS	465	420	488	505	505	477	19.2
US	453	446	444	447	432	444	17.9
MD	427	381	422	435	447	422	17.1
CO	486	424	470	462	478	464	18.7
MU	540	522	508	490	498	512	20.7
GV	0	0	0	0	0	0	0.0
SR	1	0	1	0	0	0	0.0
OP	18	6	8	3	3	8	0.3
Balto. City CY	0	0	0	0	0	0	0.0
Parking Lots	86	84	81	77	83	82	3.3
Unknown	51	45	65	85	92	68	2.7
Total Crashes	2,527	2,328	2,487	2,504	2,538	2,477	100.0

Route Type	2019	2020	2021	2022	2023	AVG.	%
IS	140	112	123	125	155	131	18.2
US	177	151	134	149	131	148	20.7
MD	147	121	133	154	153	142	19.7
CO	134	123	108	119	145	126	17.5
MU	160	137	153	137	129	143	19.9
GV	0	0	0	0	0	0	0.0
SR	0	0	0	0	0	0	0.0
OP	7	0	3	2	2	3	0.4
Balto. City CY	0	0	0	0	0	0	0.0
Parking Lots	12	18	13	13	12	14	1.9
Unknown	9	8	11	12	18	12	1.6
Injury Crashes	786	670	678	711	745	718	100.0

Route Type	2019	2020	2021	2022	2023	AVG.	%
IS	5	3	4	8	4	5	30.4
US	7	3	2	4	7	5	29.1
MD	3	1	5	4	2	3	19.0
CO	3	1	1	2	3	2	12.7
MU	4	2	0	1	0	1	8.9
GV	0	0	0	0	0	0	0.0
SR	0	0	0	0	0	0	0.0
OP	0	0	0	0	0	0	0.0
Balto. City CY	0	0	0	0	0	0	0.0
Parking Lots	0	0	0	0	0	0	0.0
Unknown	0	0	0	0	0	0	0.0
Fatal Crashes	22	10	12	19	16	16	100.0

Washington County
County

County	2019	2020	2021	2022	2023	AVG.	%
Allegany	0	0	0	0	0	0	0.0
Anne Arundel	0	0	0	0	0	0	0.0
Baltimore	0	0	0	0	0	0	0.0
Calvert	0	0	0	0	0	0	0.0
Caroline	0	0	0	0	0	0	0.0
Carroll	0	0	0	0	0	0	0.0
Cecil	0	0	0	0	0	0	0.0
Charles	0	0	0	0	0	0	0.0
Dorchester	0	0	0	0	0	0	0.0
Frederick	0	0	0	0	0	0	0.0
Garrett	0	0	0	0	0	0	0.0
Harford	0	0	0	0	0	0	0.0
Howard	0	0	0	0	0	0	0.0
Kent	0	0	0	0	0	0	0.0
Montgomery	0	0	0	0	0	0	0.0
Prince George's	0	0	0	0	0	0	0.0
Queen Anne's	0	0	0	0	0	0	0.0
St. Mary's	0	0	0	0	0	0	0.0
Somerset	0	0	0	0	0	0	0.0
Talbot	0	0	0	0	0	0	0.0
Washington	2,527	2,328	2,487	2,504	2,538	2,477	100.0
Wicomico	0	0	0	0	0	0	0.0
Worcester	0	0	0	0	0	0	0.0
Baltimore City	0	0	0	0	0	0	0.0
Total Crashes	2,527	2,328	2,487	2,504	2,538	2,477	100.0

County	2019	2020	2021	2022	2023	AVG.	%
Allegany	0	0	0	0	0	0	0.0
Anne Arundel	0	0	0	0	0	0	0.0
Baltimore	0	0	0	0	0	0	0.0
Calvert	0	0	0	0	0	0	0.0
Caroline	0	0	0	0	0	0	0.0
Carroll	0	0	0	0	0	0	0.0
Cecil	0	0	0	0	0	0	0.0
Charles	0	0	0	0	0	0	0.0
Dorchester	0	0	0	0	0	0	0.0
Frederick	0	0	0	0	0	0	0.0
Garrett	0	0	0	0	0	0	0.0
Harford	0	0	0	0	0	0	0.0
Howard	0	0	0	0	0	0	0.0
Kent	0	0	0	0	0	0	0.0
Montgomery	0	0	0	0	0	0	0.0
Prince George's	0	0	0	0	0	0	0.0
Queen Anne's	0	0	0	0	0	0	0.0
St. Mary's	0	0	0	0	0	0	0.0
Somerset	0	0	0	0	0	0	0.0
Talbot	0	0	0	0	0	0	0.0
Washington	786	670	678	711	745	718	100.0
Wicomico	0	0	0	0	0	0	0.0
Worcester	0	0	0	0	0	0	0.0
Baltimore City	0	0	0	0	0	0	0.0
Injury Crashes	786	670	678	711	745	718	100.0

County	2019	2020	2021	2022	2023	AVG.	%
Allegany	0	0	0	0	0	0	0.0
Anne Arundel	0	0	0	0	0	0	0.0
Baltimore	0	0	0	0	0	0	0.0
Calvert	0	0	0	0	0	0	0.0
Caroline	0	0	0	0	0	0	0.0
Carroll	0	0	0	0	0	0	0.0
Cecil	0	0	0	0	0	0	0.0
Charles	0	0	0	0	0	0	0.0
Dorchester	0	0	0	0	0	0	0.0
Frederick	0	0	0	0	0	0	0.0
Garrett	0	0	0	0	0	0	0.0
Harford	0	0	0	0	0	0	0.0
Howard	0	0	0	0	0	0	0.0
Kent	0	0	0	0	0	0	0.0
Montgomery	0	0	0	0	0	0	0.0
Prince George's	0	0	0	0	0	0	0.0
Queen Anne's	0	0	0	0	0	0	0.0
St. Mary's	0	0	0	0	0	0	0.0
Somerset	0	0	0	0	0	0	0.0
Talbot	0	0	0	0	0	0	0.0
Washington	22	10	12	19	16	16	100.0
Wicomico	0	0	0	0	0	0	0.0
Worcester	0	0	0	0	0	0	0.0
Baltimore City	0	0	0	0	0	0	0.0
Fatal Crashes	22	10	12	19	16	16	100.0

Washington County
Month

Month	2019	2020	2021	2022	2023	AVG.	%
January	212	226	178	178	178	194	7.8
February	217	189	168	165	187	185	7.5
March	187	170	181	219	222	196	7.9
April	197	101	195	214	203	182	7.3
May	213	166	218	212	233	208	8.4
June	191	180	240	225	221	211	8.5
July	204	229	221	231	206	218	8.8
August	185	210	208	215	211	206	8.3
September	206	218	203	211	228	213	8.6
October	246	231	220	222	214	227	9.1
November	212	214	242	205	220	219	8.8
December	257	194	213	207	215	217	8.8
Unknown	0	0	0	0	0	0	0.0
Total Crashes	2,527	2,328	2,487	2,504	2,538	2,477	100.0

Month	2019	2020	2021	2022	2023	AVG.	%
January	57	65	46	36	46	50	7.0
February	50	59	43	47	62	52	7.3
March	59	47	58	69	57	58	8.1
April	71	23	56	65	64	56	7.8
May	63	49	64	69	67	62	8.7
June	51	59	65	59	70	61	8.5
July	66	66	58	68	63	64	8.9
August	65	62	61	69	75	66	9.2
September	76	68	62	64	62	66	9.2
October	75	63	49	57	66	62	8.6
November	68	68	61	58	66	64	8.9
December	85	41	55	50	47	56	7.7
Unknown	0	0	0	0	0	0	0.0
Injury Crashes	786	670	678	711	745	718	100.0

Month	2019	2020	2021	2022	2023	AVG.	%
January	4	0	1	2	2	2	11.4
February	1	1	1	1	1	1	6.3
March	2	0	1	2	1	1	7.6
April	0	0	1	2	1	1	5.1
May	1	0	0	2	2	1	6.3
June	2	0	2	1	2	1	8.9
July	1	0	1	1	2	1	6.3
August	1	1	2	3	1	2	10.1
September	3	2	1	0	2	2	10.1
October	4	4	0	2	0	2	12.7
November	2	2	2	2	1	2	11.4
December	1	0	0	1	1	1	3.8
Unknown	0	0	0	0	0	0	0.0
Fatal Crashes	22	10	12	19	16	16	100.0

MARYLAND DEPARTMENT OF TRANSPORTATION
 Maryland Motor Vehicle Administration
 Maryland Highway Safety Office

July 9, 2024

Washington County
Day of Week

Day of Week	2019	2020	2021	2022	2023	AVG.	%
Monday	325	346	344	334	354	341	13.8
Tuesday	403	306	342	322	327	340	13.7
Wednesday	357	335	372	347	366	355	14.3
Thursday	360	338	355	406	356	363	14.7
Friday	449	388	427	440	440	429	17.3
Saturday	354	345	358	344	355	351	14.2
Sunday	279	270	289	311	340	298	12.0
Unknown	0	0	0	0	0	0	0.0
Total Crashes	2,527	2,328	2,487	2,504	2,538	2,477	100.0

Day of Week	2019	2020	2021	2022	2023	AVG.	%
Monday	92	110	98	100	112	102	14.3
Tuesday	110	88	84	84	115	96	13.4
Wednesday	127	106	97	103	110	109	15.1
Thursday	122	98	91	123	105	108	15.0
Friday	140	107	127	113	113	120	16.7
Saturday	114	101	105	102	107	106	14.7
Sunday	81	60	76	86	83	77	10.8
Unknown	0	0	0	0	0	0	0.0
Injury Crashes	786	670	678	711	745	718	100.0

Day of Week	2019	2020	2021	2022	2023	AVG.	%
Monday	4	1	0	3	1	2	11.4
Tuesday	5	4	1	2	0	2	15.2
Wednesday	2	0	3	1	2	2	10.1
Thursday	8	0	1	4	4	3	21.5
Friday	2	2	2	2	2	2	12.7
Saturday	0	1	3	4	4	2	15.2
Sunday	1	2	2	3	3	2	13.9
Unknown	0	0	0	0	0	0	0.0
Fatal Crashes	22	10	12	19	16	16	100.0

Washington County
Time of Day

Time of Day	2019	2020	2021	2022	2023	AVG.	%
12:00 Midnight	62	53	64	72	63	63	2.5
1:00	51	46	51	42	39	46	1.8
2:00	36	42	43	46	55	44	1.8
3:00	31	34	33	36	29	33	1.3
4:00	44	40	34	38	47	41	1.6
5:00	55	46	48	56	52	51	2.1
6:00	69	73	73	71	80	73	3.0
7:00	115	100	103	123	103	109	4.4
8:00	130	81	102	113	127	111	4.5
9:00	114	94	120	97	103	106	4.3
10:00	109	116	110	127	107	114	4.6
11:00	112	131	121	128	115	121	4.9
12:00 Noon	154	138	132	146	161	146	5.9
1:00	145	112	143	129	144	135	5.4
2:00	158	137	176	148	168	157	6.4
3:00	198	166	205	186	200	191	7.7
4:00	215	188	179	202	203	197	8.0
5:00	167	174	187	176	185	178	7.2
6:00	145	135	141	164	134	144	5.8
7:00	100	114	111	114	114	111	4.5
8:00	105	95	97	91	100	98	3.9
9:00	70	85	77	74	91	79	3.2
10:00	77	70	71	72	66	71	2.9
11:00	65	58	66	53	52	59	2.4
Unknown	0	0	0	0	0	0	0.0
Total Crashes	2,527	2,328	2,487	2,504	2,538	2,477	100.0

Time of Day	2019	2020	2021	2022	2023	AVG.	%
12:00 Midnight	15	9	12	19	9	13	1.8
1:00	12	16	13	12	10	13	1.8
2:00	6	8	11	7	13	9	1.3
3:00	10	8	6	4	8	7	1.0
4:00	15	8	8	11	10	10	1.4
5:00	16	16	16	12	11	14	2.0
6:00	16	20	22	20	27	21	2.9
7:00	37	28	22	29	29	29	4.0
8:00	43	22	28	23	40	31	4.3
9:00	52	29	29	20	32	32	4.5
10:00	25	38	37	41	36	35	4.9
11:00	29	34	30	43	38	35	4.8
12:00 Noon	61	34	36	37	46	43	6.0
1:00	44	39	47	36	38	41	5.7
2:00	62	34	39	55	47	47	6.6
3:00	61	46	64	56	66	59	8.2
4:00	71	67	50	58	65	62	8.7
5:00	55	55	60	50	55	55	7.7
6:00	49	45	47	48	45	47	6.5
7:00	27	38	27	44	34	34	4.7
8:00	27	21	33	25	29	27	3.8
9:00	21	19	18	18	26	20	2.8
10:00	18	21	14	25	19	19	2.7
11:00	14	15	9	18	12	14	1.9
Unknown	0	0	0	0	0	0	0.0
Injury Crashes	786	670	678	711	745	718	100.0

Time of Day	2019	2020	2021	2022	2023	AVG.	%
12:00 Midnight	0	0	1	0	1	0	2.5
1:00	1	0	0	1	0	0	2.5
2:00	0	1	0	2	0	1	3.8
3:00	0	0	0	0	1	0	1.3
4:00	0	1	1	1	1	1	5.1
5:00	1	0	0	1	1	1	3.8
6:00	3	0	1	2	2	2	10.1
7:00	0	0	3	0	0	1	3.8
8:00	3	0	0	0	0	1	3.8
9:00	0	0	0	1	1	0	2.5
10:00	2	0	0	1	0	1	3.8
11:00	1	0	0	1	0	0	2.5
12:00 Noon	1	0	0	0	0	0	1.3
1:00	1	0	0	4	0	1	6.3
2:00	1	1	0	0	3	1	6.3
3:00	0	1	0	2	1	1	5.1
4:00	0	0	0	0	0	0	0.0
5:00	1	1	1	0	0	1	3.8
6:00	0	0	2	0	0	0	2.5
7:00	4	3	1	0	1	2	11.4
8:00	0	0	1	2	0	1	3.8
9:00	2	1	0	0	3	1	7.6
10:00	1	1	1	1	1	1	6.3
11:00	0	0	0	0	0	0	0.0
Unknown	0	0	0	0	0	0	0.0
Fatal Crashes	22	10	12	19	16	16	100.0

**Washington County
 Driver Age**

Driver Age	2019	2020	2021	2022	2023	AVG.	%
15 and Under	3	6	6	5	3	5	0.1
16	21	18	25	16	29	22	0.5
17	74	76	78	75	81	77	1.8
18	113	72	83	103	81	90	2.1
19	106	92	105	102	97	100	2.3
20	109	91	88	91	101	96	2.2
21 - 24	339	333	393	407	387	372	8.6
25 - 29	531	405	456	445	431	454	10.5
30 - 34	433	396	435	438	408	422	9.8
35 - 39	357	346	407	374	383	373	8.6
40 - 44	329	265	302	308	341	309	7.1
45 - 49	293	251	273	288	296	280	6.5
50 - 54	287	253	286	275	247	270	6.2
55 - 59	319	248	288	269	284	282	6.5
60 - 64	238	192	205	234	242	222	5.1
65 - 69	161	140	152	169	179	160	3.7
70 - 79	197	168	194	196	201	191	4.4
80 +	81	69	66	79	99	79	1.8
Unknown	466	539	545	486	583	524	12.1
Total Drivers	4,457	3,960	4,387	4,360	4,473	4,327	100.0

Driver Age	2019	2020	2021	2022	2023	AVG.	%
15 and Under	0	1	0	1	1	1	0.1
16	4	1	3	2	9	4	0.5
17	12	15	10	8	21	13	1.9
18	24	10	15	13	12	15	2.1
19	18	16	11	18	21	17	2.4
20	18	16	14	14	10	14	2.1
21 - 24	57	59	57	71	60	61	8.7
25 - 29	103	75	92	69	75	83	11.9
30 - 34	74	78	78	68	73	74	10.7
35 - 39	68	57	74	59	75	67	9.6
40 - 44	47	45	61	56	57	53	7.6
45 - 49	50	42	47	47	51	47	6.8
50 - 54	61	42	53	54	42	50	7.2
55 - 59	76	51	48	55	65	59	8.5
60 - 64	52	33	38	39	63	45	6.5
65 - 69	37	36	35	38	27	35	5.0
70 - 79	39	29	39	44	43	39	5.6
80 +	14	20	13	15	20	16	2.4
Unknown	3	3	1	4	3	3	0.4
Injured Drivers	757	629	689	675	728	696	100.0

Driver Age	2019	2020	2021	2022	2023	AVG.	%
15 and Under	0	0	0	0	0	0	0.0
16	0	0	0	0	0	0	0.0
17	0	0	0	1	0	0	2.0
18	0	0	0	0	1	0	2.0
19	0	0	0	0	0	0	0.0
20	0	0	0	1	0	0	2.0
21 - 24	0	1	0	1	1	1	6.0
25 - 29	1	0	0	1	1	1	6.0
30 - 34	0	1	1	2	0	1	8.0
35 - 39	1	0	1	1	1	1	8.0
40 - 44	1	0	0	0	0	0	2.0
45 - 49	1	0	2	0	0	1	6.0
50 - 54	2	0	1	2	0	1	10.0
55 - 59	1	1	1	2	3	2	16.0
60 - 64	0	0	1	0	1	0	4.0
65 - 69	3	1	1	0	0	1	10.0
70 - 79	4	1	0	1	0	1	12.0
80 +	0	0	0	2	1	1	6.0
Unknown	0	0	0	0	0	0	0.0
Driver Fatalities	14	5	8	14	9	10	100.0

Driver pages - all drivers involved.

**Washington County
 Driver Gender**

Driver Gender	2019	2020	2021	2022	2023	AVG.	%
Male	2,399	2,158	2,315	2,309	2,415	2,319	53.6
Female	1,582	1,255	1,520	1,555	1,466	1,476	34.1
Unknown	476	547	552	496	592	533	12.3
Total Drivers	4,457	3,960	4,387	4,360	4,473	4,327	100.0

Driver Gender	2019	2020	2021	2022	2023	AVG.	%
Male	385	353	372	337	386	367	52.7
Female	366	271	316	333	338	325	46.7
Unknown	6	5	1	5	4	4	0.6
Driver Injuries	757	629	689	675	728	696	100.0

Driver Gender	2019	2020	2021	2022	2023	AVG.	%
Male	10	4	7	11	7	8	78.0
Female	4	1	1	3	2	2	22.0
Unknown	0	0	0	0	0	0	0.0
Driver Fatalities	14	5	8	14	9	10	100.0

Driver pages - all drivers involved.

**Washington County
 Driver Safety Equipment Use**

Safety Equipment	2019	2020	2021	2022	2023	AVG.	%
Not Applicable	196	218	157	174	173	184	4.2
None	104	76	102	98	72	90	2.1
Lap belt only	4	7	5	2	6	5	0.1
Shoulder belt only	13	21	12	15	10	14	0.3
Shoulder/Lap belt(s)	3,324	2,715	3,198	3,251	3,327	3,163	73.1
Child/Youth restraint	0	0	0	0	0	0	0.0
Child restraint forward	1	1	0	0	0	0	0.0
Child restraint rear	0	0	0	0	0	0	0.0
Booster seat	0	0	0	0	0	0	0.0
Child restraint unknown	1	0	0	0	1	0	0.0
Mc/Bike helmet	35	43	34	27	38	35	0.8
Mc/bike shield only	0	0	0	0	1	0	0.0
Mc/bike helmet & shield	19	17	15	15	9	15	0.3
Protective pads	0	0	0	0	0	0	0.0
Reflective clothing	0	0	2	0	0	0	0.0
Lighting	0	0	0	0	0	0	0.0
Air bag only	0	0	0	0	0	0	0.0
Air bag and belts	0	0	0	0	0	0	0.0
Other	4	1	1	2	0	2	0.0
Unknown	756	861	861	776	836	818	18.9
Total Drivers	4,457	3,960	4,387	4,360	4,473	4,327	100.0

Safety Equipment	2019	2020	2021	2022	2023	AVG.	%
Not Applicable	20	33	15	13	16	19	2.8
None	40	35	46	37	33	38	5.5
Lap belt only	0	1	1	0	3	1	0.1
Shoulder belt only	4	2	3	2	2	3	0.4
Shoulder/Lap belt(s)	595	473	549	534	577	546	78.4
Child/Youth restraint	0	0	0	0	0	0	0.0
Child restraint forward	0	0	0	0	0	0	0.0
Child restraint rear	0	0	0	0	0	0	0.0
Booster seat	0	0	0	0	0	0	0.0
Child restraint unknown	0	0	0	0	0	0	0.0
Mc/Bike helmet	31	33	21	17	26	26	3.7
Mc/bike shield only	0	0	0	0	0	0	0.0
Mc/bike helmet & shield	15	13	13	13	8	12	1.8
Protective pads	0	0	0	0	0	0	0.0
Reflective clothing	0	0	0	0	0	0	0.0
Lighting	0	0	0	0	0	0	0.0
Air bag only	0	0	0	0	0	0	0.0
Air bag and belts	0	0	0	0	0	0	0.0
Other	1	0	0	0	0	0	0.0
Unknown	51	39	41	59	63	51	7.3
Driver Injuries	757	629	689	675	728	696	100.0

Safety Equipment	2019	2020	2021	2022	2023	AVG.	%
Not Applicable	0	0	0	0	1	0	2.0
None	2	0	4	7	0	3	26.0
Lap belt only	0	0	0	0	0	0	0.0
Shoulder belt only	0	0	0	1	0	0	2.0
Shoulder/Lap belt(s)	6	2	3	5	4	4	40.0
Child/Youth restraint	0	0	0	0	0	0	0.0
Child restraint forward	0	0	0	0	0	0	0.0
Child restraint rear	0	0	0	0	0	0	0.0
Booster seat	0	0	0	0	0	0	0.0
Child restraint unk.	0	0	0	0	0	0	0.0
Mc/Bike helmet	2	2	1	1	3	2	18.0
Mc/bike shield only	0	0	0	0	0	0	0.0
Mc/bike helmet & shield	0	1	0	0	0	0	2.0
Protective pads	0	0	0	0	0	0	0.0
Reflective clothing	0	0	0	0	0	0	0.0
Lighting	0	0	0	0	0	0	0.0
Air bag only	0	0	0	0	0	0	0.0
Air bag and belts	0	0	0	0	0	0	0.0
Other	0	0	0	0	0	0	0.0
Unknown	4	0	0	0	1	1	10.0
Driver Fatalities	14	5	8	14	9	10	100.0

Driver pages - all drivers involved.

Note: None & Air Bag are counted as no safety equipment in use.

**Washington County
 Passenger Age**

Passenger Age	2019	2020	2021	2022	2023	AVG.	%
Under 5	198	109	138	134	158	147	10.9
5 - 9	193	118	135	123	116	137	10.1
10 - 11	77	43	58	42	90	62	4.6
12 - 13	70	38	55	54	67	57	4.2
14 - 15	73	60	52	44	89	64	4.7
16 - 17	107	94	79	56	82	84	6.2
18 - 19	84	100	56	67	71	76	5.6
20 - 24	141	135	133	163	120	138	10.2
25 - 29	119	103	108	100	97	105	7.8
30 - 34	97	85	81	79	81	85	6.2
35 - 39	60	70	81	47	67	65	4.8
40 - 44	63	56	51	67	57	59	4.3
45 - 49	59	43	51	48	38	48	3.5
50 - 54	54	46	49	45	51	49	3.6
55 - 59	52	39	46	50	57	49	3.6
60 - 64	35	18	34	39	51	35	2.6
65 - 69	32	21	23	31	35	28	2.1
70 - 79	46	39	39	52	45	44	3.3
80 +	32	19	15	24	21	22	1.6
Unknown	0	0	0	0	0	0	0.0
Total Passengers	1,592	1,236	1,284	1,265	1,393	1,354	100.0

Passenger Age	2019	2020	2021	2022	2023	AVG.	%
Under 5	38	16	18	19	23	23	9.0
5 - 9	22	27	14	16	16	19	7.5
10 - 11	11	6	9	7	13	9	3.6
12 - 13	12	6	4	11	11	9	3.5
14 - 15	10	8	8	3	10	8	3.1
16 - 17	18	13	12	9	18	14	5.5
18 - 19	19	21	9	12	8	14	5.5
20 - 24	34	35	25	27	19	28	11.1
25 - 29	22	21	19	20	18	20	7.9
30 - 34	21	25	14	10	11	16	6.4
35 - 39	13	6	13	14	17	13	5.0
40 - 44	15	11	8	21	17	14	5.7
45 - 49	11	7	10	12	6	9	3.6
50 - 54	13	14	10	9	12	12	4.6
55 - 59	12	13	13	17	12	13	5.3
60 - 64	8	6	14	10	10	10	3.8
65 - 69	11	8	4	5	10	8	3.0
70 - 79	9	10	10	11	11	10	4.0
80 +	5	5	4	6	5	5	2.0
Unknown	0	0	0	0	0	0	0.0
Injured Passengers	304	258	218	239	247	253	100.0

Passenger Age	2019	2020	2021	2022	2023	AVG.	%
Under 5	2	0	0	0	0	0	10.5
5 - 9	0	0	0	0	0	0	0.0
10 - 11	0	0	0	0	0	0	0.0
12 - 13	0	0	0	0	0	0	0.0
14 - 15	0	0	0	0	0	0	0.0
16 - 17	0	0	0	2	0	0	10.5
18 - 19	0	0	1	1	0	0	10.5
20 - 24	1	0	0	1	2	1	21.1
25 - 29	0	0	0	0	0	0	0.0
30 - 34	0	0	0	0	0	0	0.0
35 - 39	0	0	0	0	0	0	0.0
40 - 44	0	0	0	0	0	0	0.0
45 - 49	0	0	0	0	1	0	5.3
50 - 54	0	0	0	0	0	0	0.0
55 - 59	1	0	0	0	1	0	10.5
60 - 64	1	0	0	0	0	0	5.3
65 - 69	1	0	0	0	0	0	5.3
70 - 79	1	0	0	0	0	0	5.3
80 +	2	0	0	1	0	1	15.8
Unknown	0	0	0	0	0	0	0.0
Passenger Fatalities	9	0	1	5	4	4	100.0

**Washington County
 Passenger Gender**

	2019	2020	2021	2022	2023	AVG.	%
Passenger Gender							
Male	731	572	596	581	622	620	45.8
Female	855	661	682	677	765	728	53.8
Unknown	6	3	6	7	6	6	0.4
Total Passengers	1,592	1,236	1,284	1,265	1,393	1,354	100.0

	2019	2020	2021	2022	2023	AVG.	%
Passenger Gender							
Male	111	98	87	85	94	95	37.5
Female	193	159	131	150	153	157	62.1
Unknown	0	1	0	4	0	1	0.4
Passenger Injuries	304	258	218	239	247	253	100.0

	2019	2020	2021	2022	2023	AVG.	%
Passenger Gender							
Male	5	0	0	3	2	2	52.6
Female	4	0	1	2	2	2	47.4
Unknown	0	0	0	0	0	0	0.0
Passenger Fatalities	9	0	1	5	4	4	100.0

**Washington County
Passenger Safety Equipment Use**

Safety Equipment	2019	2020	2021	2022	2023	AVG.	%
Not Applicable	141	66	49	41	52	70	5.2
None	128	77	75	73	133	97	7.2
Lap belt only	6	3	1	4	4	4	0.3
Shoulder belt only	2	8	4	3	1	4	0.3
Shoulder/Lap belt(s)	957	785	884	906	927	892	65.9
Child/Youth restraint	0	0	0	0	0	0	0.0
Child restraint forward	119	77	91	80	89	91	6.7
Child restraint rear	51	36	38	44	45	43	3.2
Booster seat	28	18	25	17	22	22	1.6
Child restraint unk.	18	10	3	9	14	11	0.8
Mc/Bike helmet	6	8	2	3	6	5	0.4
Mc/bike shield only	1	0	0	0	0	0	0.0
Mc/bike helmet & shield	2	1	2	1	0	1	0.1
Protective pads	0	0	0	0	0	0	0.0
Reflective clothing	0	0	0	1	0	0	0.0
Lighting	0	0	0	0	0	0	0.0
Air bag only	0	0	0	0	0	0	0.0
Air bag and belts	0	0	0	0	0	0	0.0
Other	1	2	1	5	5	3	0.2
Unknown	132	145	109	78	95	112	8.3
Total Passengers	1,592	1,236	1,284	1,265	1,393	1,354	100.0

Safety Equipment	2019	2020	2021	2022	2023	AVG.	%
Not Applicable	7	10	9	4	1	6	2.4
None	16	17	15	22	16	17	6.8
Lap belt only	0	1	0	1	1	1	0.2
Shoulder belt only	2	0	1	0	0	1	0.2
Shoulder/Lap belt(s)	198	172	158	175	180	177	69.7
Child/Youth restraint	0	0	0	0	0	0	0.0
Child restraint forward	21	10	11	10	14	13	5.2
Child restraint rear	14	7	5	7	7	8	3.2
Booster seat	3	8	5	3	3	4	1.7
Child restraint unk.	6	0	0	1	0	1	0.6
Mc/Bike helmet	6	8	2	3	2	4	1.7
Mc/bike shield only	1	0	0	0	0	0	0.1
Mc/bike helmet & shield	1	1	2	1	0	1	0.4
Protective pads	0	0	0	0	0	0	0.0
Reflective clothing	0	0	0	0	0	0	0.0
Lighting	0	0	0	0	0	0	0.0
Air bag only	0	0	0	0	0	0	0.0
Air bag and belts	0	0	0	0	0	0	0.0
Other	0	0	1	0	2	1	0.2
Unknown	29	24	9	12	21	19	7.5
Passenger Injuries	304	258	218	239	247	253	100.0

Safety Equipment	2019	2020	2021	2022	2023	AVG.	%
Not Applicable	0	0	0	0	1	0	5.3
None	3	0	0	3	0	1	31.6
Lap belt only	0	0	0	0	0	0	0.0
Shoulder belt only	0	0	0	0	0	0	0.0
Shoulder/Lap belt(s)	2	0	1	2	1	1	31.6
Child/Youth restraint	0	0	0	0	0	0	0.0
Child restraint forward	2	0	0	0	0	0	10.5
Child restraint rear	0	0	0	0	0	0	0.0
Booster seat	0	0	0	0	0	0	0.0
Child restraint unk.	0	0	0	0	0	0	0.0
Mc/Bike helmet	0	0	0	0	2	0	10.5
Mc/bike shield only	0	0	0	0	0	0	0.0
Mc/bike helmet & shield	0	0	0	0	0	0	0.0
Protective pads	0	0	0	0	0	0	0.0
Reflective clothing	0	0	0	0	0	0	0.0
Lighting	0	0	0	0	0	0	0.0
Air bag only	0	0	0	0	0	0	0.0
Air bag and belts	0	0	0	0	0	0	0.0
Other	0	0	0	0	0	0	0.0
Unknown	2	0	0	0	0	0	10.5
Passenger Fatalities	9	0	1	5	4	4	100.0

Note: None & Air Bag are counted as no safety equipment in use.

Washington County
Non-Motorist Age

Non-Motorist Age	2019	2020	2021	2022	2023	AVG.	%
Under 5	9	6	1	3	1	4	4.2
5 - 9	3	7	2	2	6	4	4.2
10 - 15	9	9	6	8	8	8	8.5
16 - 17	2	5	3	6	3	4	4.0
18 - 19	5	2	3	0	4	3	3.0
20 - 24	5	6	4	3	8	5	5.5
25 - 29	6	3	4	6	7	5	5.5
30 - 34	10	7	7	8	5	7	7.9
35 - 39	14	6	10	6	6	8	8.9
40 - 44	6	1	7	6	2	4	4.7
45 - 49	3	4	7	5	9	6	5.9
50 - 54	2	7	5	4	10	6	5.9
55 - 59	2	13	6	7	8	7	7.6
60 - 64	7	8	7	6	4	6	6.8
65 - 69	5	5	6	5	6	5	5.7
70 - 79	4	4	4	7	5	5	5.1
80 +	9	3	3	9	6	6	6.4
Unknown	0	0	0	0	0	0	0.0
Total Non-Motorists	101	96	85	91	98	94	100.0

Non-Motorist Age	2019	2020	2021	2022	2023	AVG.	%
Under 5	7	3	1	2	1	3	4.5
5 - 9	1	6	2	1	4	3	4.5
10 - 15	8	8	5	6	4	6	9.9
16 - 17	2	4	2	5	2	3	4.8
18 - 19	4	2	3	0	3	2	3.8
20 - 24	4	5	3	3	5	4	6.4
25 - 29	5	1	3	6	6	4	6.7
30 - 34	7	5	4	5	4	5	8.0
35 - 39	9	4	4	4	5	5	8.3
40 - 44	4	1	7	4	1	3	5.4
45 - 49	1	2	5	4	5	3	5.4
50 - 54	2	2	3	2	7	3	5.1
55 - 59	2	9	2	6	2	4	6.7
60 - 64	4	6	5	4	4	5	7.3
65 - 69	3	3	2	4	4	3	5.1
70 - 79	2	2	3	6	4	3	5.4
80 +	3	1	3	2	0	2	2.9
Unknown	0	0	0	0	0	0	0.0
Inj. Non-Motorists	68	64	57	64	61	63	100.0

Non-Motorist Age	2019	2020	2021	2022	2023	AVG.	%
Under 5	0	1	0	0	0	0	5.0
5 - 9	0	0	0	0	0	0	0.0
10 - 15	0	0	0	0	0	0	0.0
16 - 17	0	0	0	0	0	0	0.0
18 - 19	0	0	0	0	0	0	0.0
20 - 24	0	0	0	0	1	0	5.0
25 - 29	0	0	0	0	0	0	0.0
30 - 34	0	1	0	1	0	0	10.0
35 - 39	0	1	2	0	0	1	15.0
40 - 44	0	0	0	0	0	0	0.0
45 - 49	1	0	0	0	0	0	5.0
50 - 54	0	1	1	1	0	1	15.0
55 - 59	0	0	0	0	3	1	15.0
60 - 64	0	0	0	0	0	0	0.0
65 - 69	1	0	0	0	0	0	5.0
70 - 79	2	0	0	0	1	1	15.0
80 +	1	1	0	0	0	0	10.0
Unknown	0	0	0	0	0	0	0.0
Non-Motor. Fatalities	5	5	3	2	5	4	100.0

**Washington County
 Non-Motorist Gender**

	2019	2020	2021	2022	2023	AVG.	%
Non-Motorist Gender							
Male	67	60	56	50	71	61	64.5
Female	27	32	28	36	22	29	30.8
Unknown	7	4	1	5	5	4	4.7
Total Non-Motorists	101	96	85	91	98	94	100.0

	2019	2020	2021	2022	2023	AVG.	%
Non-Motorist Gender							
Male	48	45	38	36	45	42	67.5
Female	20	19	19	28	16	20	32.5
Unknown	0	0	0	0	0	0	0.0
Non-Motorist Injuries	68	64	57	64	61	63	100.0

	2019	2020	2021	2022	2023	AVG.	%
Non-Motorist Gender							
Male	4	4	1	1	4	3	70.0
Female	1	1	2	1	1	1	30.0
Unknown	0	0	0	0	0	0	0.0
Non-Motorist Fatalities	5	5	3	2	5	4	100.0

**Washington County
 Non-Motorist Location**

Non-Motorist Location	2019	2020	2021	2022	2023	AVG.	%
Not App.	12	7	5	10	14	10	10.2
Shoulder	6	5	5	4	11	6	6.6
Curb	1	0	2	3	4	2	2.1
Sidewalk	4	4	2	5	6	4	4.5
Outside Right of Way	3	4	1	5	4	3	3.6
On Rd. at Crosswalk	9	9	6	13	6	9	9.1
On Rd. Not at Cross.	29	36	23	20	28	27	28.9
In School Bus Zone	0	0	0	0	0	0	0.0
In Bikeway	2	1	1	1	1	1	1.3
At Inter Marked Crosswalk	0	1	2	0	2	1	1.1
At Inter No Crosswalk	5	4	4	7	2	4	4.7
Driveway Access	0	0	0	0	0	0	0.0
Median	1	0	1	1	0	1	0.6
Island	0	0	0	0	1	0	0.2
Shared Use Path or Trails	0	1	2	0	0	1	0.6
Inside Building	3	6	6	3	4	4	4.7
Midblock Marked Crosswalk	0	0	0	0	0	0	0.0
Other/Unk.	26	18	25	19	15	21	21.9
Total Non-Motorists	101	96	85	91	98	94	100.0

Non-Motorist Location	2019	2020	2021	2022	2023	AVG.	%
Not App.	0	0	0	0	1	0	0.3
Shoulder	4	5	5	3	8	5	8.0
Curb	0	0	2	3	3	2	2.5
Sidewalk	4	3	2	5	3	3	5.4
Outside Right of Way	3	3	1	5	4	3	5.1
On Rd. at Crosswalk	6	7	5	12	4	7	10.8
On Rd. Not at Cross.	25	29	18	18	24	23	36.3
In School Bus Zone	0	0	0	0	0	0	0.0
In Bikeway	2	1	0	1	0	1	1.3
Inter Marked Crosswalk	0	0	1	0	2	1	1.0
At Inters No Crosswalk	5	3	3	5	1	3	5.4
Driveway Access	0	0	0	0	0	0	0.0
Median	1	0	1	1	0	1	1.0
Island	0	0	0	0	1	0	0.3
Shared Use Path or Trails	0	0	2	0	0	0	0.6
Inside Building	0	0	0	0	0	0	0.0
Midblock Marked Crosswalk	0	0	0	0	0	0	0.0
Other/Unk.	18	13	17	11	10	14	22.0
Injured Non-Motorists	68	64	57	64	61	63	100.0

Non-Motorist Location	2019	2020	2021	2022	2023	AVG.	%
Not App.	0	0	0	0	0	0	0.0
Shoulder	0	0	0	0	1	0	5.0
Curb	0	0	0	0	0	0	0.0
Sidewalk	0	0	0	0	0	0	0.0
Outside Right of Way	0	0	0	0	0	0	0.0
On Rd. at Crosswalk	1	0	0	0	1	0	10.0
On Rd. Not at Cross.	1	5	2	0	2	2	50.0
In School Bus Zone	0	0	0	0	0	0	0.0
In Bikeway	0	0	0	0	0	0	0.0
Inters Marked Crosswalk	0	0	0	0	0	0	0.0
At Inters No Crosswalk	0	0	1	1	0	0	10.0
Driveway Access	0	0	0	0	0	0	0.0
Median	0	0	0	0	0	0	0.0
Island	0	0	0	0	0	0	0.0
Shared Use Path or Trails	0	0	0	0	0	0	0.0
Inside Building	0	0	0	0	0	0	0.0
Midblock Marked Crosswalk	0	0	0	0	0	0	0.0
Other/Unk.	3	0	0	1	1	1	25.0
Non-Motorist Fatalities	5	5	3	2	5	4	100.0

**Washington County
 Non-Motorist Movement**

Non-Motorist Movement	2019	2020	2021	2022	2023	AVG.	%
Cross. at Intersection	20	16	14	19	22	18	19.3
Cross. Not at Inter.	12	20	12	15	15	15	15.7
Walk/Ride with Traff.	14	12	7	10	7	10	10.6
Walk/Ride against Tra.	3	5	5	8	6	5	5.7
Playing	3	1	3	1	1	2	1.9
Standing	9	7	10	5	9	8	8.5
Getting On/Off Veh.	1	1	3	2	1	2	1.7
Push/Work on Veh.	2	0	0	2	0	1	0.8
Other Working	3	1	0	2	8	3	3.0
Hitchhiking	0	0	0	0	0	0	0.0
On / Off School Bus	0	0	0	0	0	0	0.0
Walking to from school	0	1	0	0	1	0	0.4
Walking cycling on sidewalk	1	2	0	3	0	1	1.3
Other / Unknown	33	30	31	24	28	29	31.0
Total Non-Motorists	101	96	85	91	98	94	100.0

Non-Motorist Movement	2019	2020	2021	2022	2023	AVG.	%
Cross. at Intersection	17	12	10	18	16	15	23.2
Cross. Not at Inter.	11	16	10	14	13	13	20.4
Walk/Ride with Traff.	12	9	5	10	5	8	13.1
Walk/Ride against Tra.	3	5	4	4	4	4	6.4
Playing	3	1	3	1	1	2	2.9
Standing	7	6	10	5	7	7	11.1
Getting On/Off Veh.	1	1	2	2	1	1	2.2
Push/Work on Veh.	1	0	0	1	0	0	0.6
Other Working	3	0	0	1	6	2	3.2
Hitchhiking	0	0	0	0	0	0	0.0
On / Off School Bus	0	0	0	0	0	0	0.0
Walking to from school	0	1	0	0	1	0	0.6
Walking cycling on sidewalk	1	2	0	2	0	1	1.6
Other / Unknown	9	11	13	6	7	9	14.6
Injured Non-Motorists	68	64	57	64	61	63	100.0

Non-Motorist Movement	2019	2020	2021	2022	2023	AVG.	%
Cross. at Intersection	1	0	1	0	1	1	15.0
Cross. Not at Inter.	0	2	2	0	1	1	25.0
Walk/Ride with Traff.	1	2	0	0	1	1	20.0
Walk/Ride against Tra.	0	0	0	1	1	0	10.0
Playing	0	0	0	0	0	0	0.0
Standing	1	1	0	0	0	0	10.0
Getting On/Off Veh.	0	0	0	0	0	0	0.0
Push/Work on Veh.	1	0	0	0	0	0	5.0
Other Working	0	0	0	1	0	0	5.0
Hitchhiking	0	0	0	0	0	0	0.0
On / Off School Bus	0	0	0	0	0	0	0.0
Walking to from school	0	0	0	0	0	0	0.0
Walking cycling on sidewalk	0	0	0	0	0	0	0.0
Other / Unknown	1	0	0	0	1	0	10.0
Non-Motorist Fatalities	5	5	3	2	5	4	100.0