

Talbot County Crash Summary

	2019	2020	2021	2022	2023	5 Year AVG.	%
Fatal Crashes	10	1	5	4	4	5	0.6
Injury Crashes	261	192	227	217	238	227	29.5
Property Damage Crashes	504	496	570	544	577	538	69.9
Total Crashes	775	689	802	765	819	770	100.0
Total of All Fatalities	10	1	5	4	4	5	
Total Number Injured	350	259	344	312	366	326	

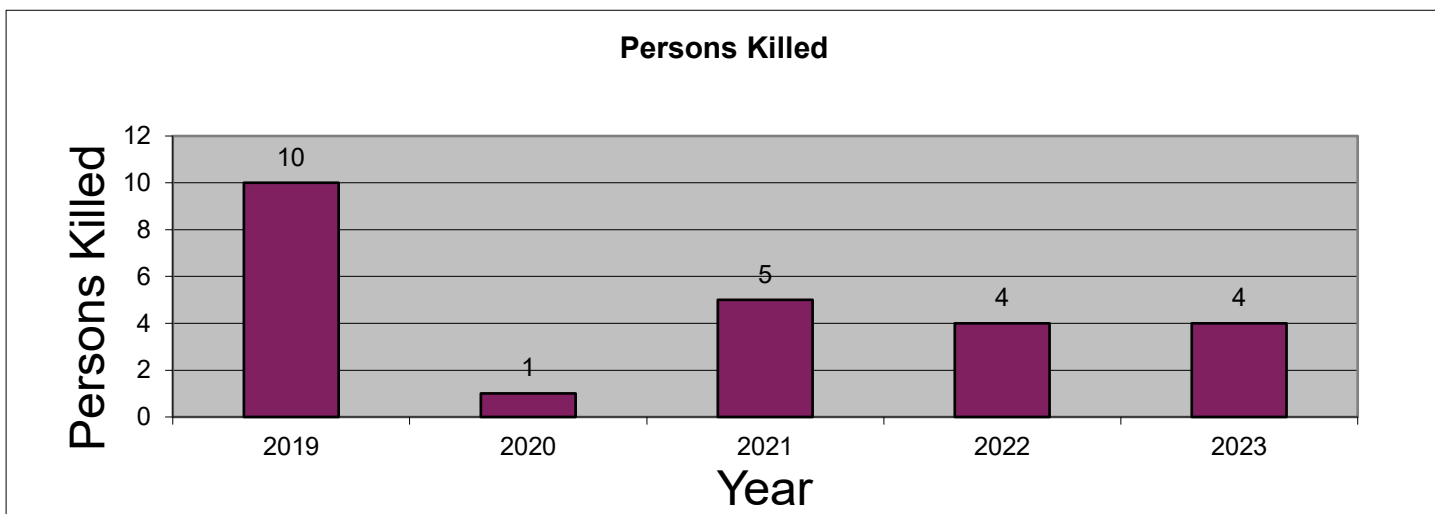
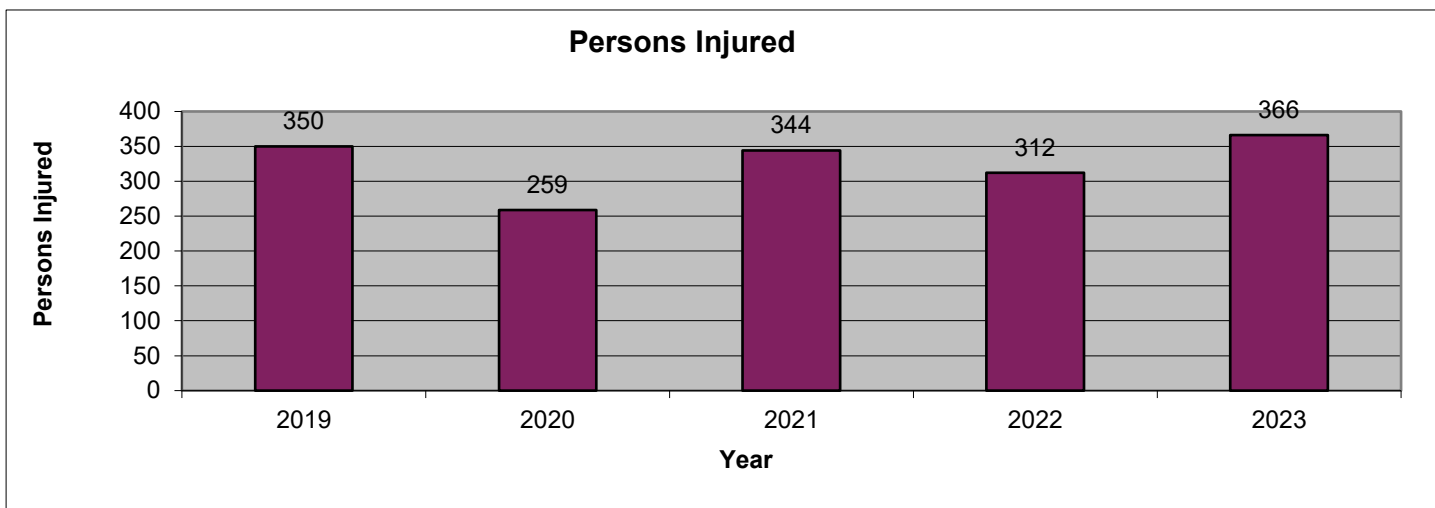
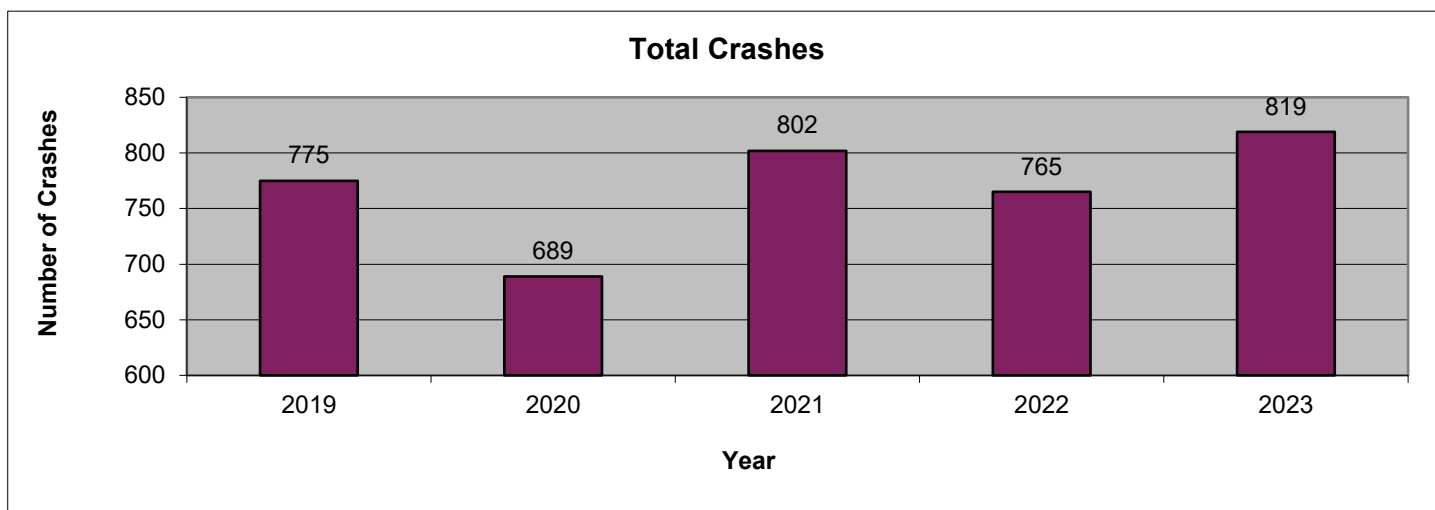

2023 is subject to change. Data are based on reports provided by the Maryland State Police Central Records Division (CRD). 2023 crash reports submitted to CRD during calendar year 2024 (up to Dec. 31, 2024) will be accepted in the database; however, based on an analysis of previous reporting years, nearly all crash reports completed by local agencies have been submitted and processed by this time of year. Revised summary reports may be produced after an analysis is completed on crash reports submitted, or revised, between the run date of this report and Dec. 31, 2024.

**Talbot County
 Route Type**

Route Type	2019	2020	2021	2022	2023	AVG.	%
IS	0	1	0	0	0	0	0.0
US	252	215	252	214	226	232	30.1
MD	229	194	217	213	227	216	28.1
CO	79	97	90	91	88	89	11.6
MU	128	112	150	154	175	144	18.7
GV	0	0	0	0	0	0	0.0
SR	0	0	0	0	0	0	0.0
OP	2	3	5	4	0	3	0.4
Balto. City CY	0	0	0	0	0	0	0.0
Parking Lots	48	40	56	65	51	52	6.8
Unknown	37	27	32	24	52	34	4.5
Total Crashes	775	689	802	765	819	770	100.0

Route Type	2019	2020	2021	2022	2023	AVG.	%
IS	0	1	0	0	0	0	0.1
US	84	71	89	78	72	79	34.7
MD	93	59	67	73	71	73	32.0
CO	28	25	24	21	28	25	11.1
MU	45	28	34	36	50	39	17.0
GV	0	0	0	0	0	0	0.0
SR	0	0	0	0	0	0	0.0
OP	0	0	1	1	0	0	0.2
Balto. City CY	0	0	0	0	0	0	0.0
Parking Lots	5	6	9	7	9	7	3.2
Unknown	6	2	3	1	8	4	1.8
Injury Crashes	261	192	227	217	238	227	100.0

Route Type	2019	2020	2021	2022	2023	AVG.	%
IS	0	0	0	0	0	0	0.0
US	1	1	4	1	0	1	29.2
MD	8	0	1	2	3	3	58.3
CO	1	0	0	1	1	1	12.5
MU	0	0	0	0	0	0	0.0
GV	0	0	0	0	0	0	0.0
SR	0	0	0	0	0	0	0.0
OP	0	0	0	0	0	0	0.0
Balto. City CY	0	0	0	0	0	0	0.0
Parking Lots	0	0	0	0	0	0	0.0
Unknown	0	0	0	0	0	0	0.0
Fatal Crashes	10	1	5	4	4	5	100.0

Talbot County
County

County	2019	2020	2021	2022	2023	AVG.	%
Allegany	0	0	0	0	0	0	0.0
Anne Arundel	0	0	0	0	0	0	0.0
Baltimore	0	0	0	0	0	0	0.0
Calvert	0	0	0	0	0	0	0.0
Caroline	0	0	0	0	0	0	0.0
Carroll	0	0	0	0	0	0	0.0
Cecil	0	0	0	0	0	0	0.0
Charles	0	0	0	0	0	0	0.0
Dorchester	0	0	0	0	0	0	0.0
Frederick	0	0	0	0	0	0	0.0
Garrett	0	0	0	0	0	0	0.0
Harford	0	0	0	0	0	0	0.0
Howard	0	0	0	0	0	0	0.0
Kent	0	0	0	0	0	0	0.0
Montgomery	0	0	0	0	0	0	0.0
Prince George's	0	0	0	0	0	0	0.0
Queen Anne's	0	0	0	0	0	0	0.0
St. Mary's	0	0	0	0	0	0	0.0
Somerset	0	0	0	0	0	0	0.0
Talbot	775	689	802	765	819	770	100.0
Washington	0	0	0	0	0	0	0.0
Wicomico	0	0	0	0	0	0	0.0
Worcester	0	0	0	0	0	0	0.0
Baltimore City	0	0	0	0	0	0	0.0
Total Crashes	775	689	802	765	819	770	100.0

County	2019	2020	2021	2022	2023	AVG.	%
Allegany	0	0	0	0	0	0	0.0
Anne Arundel	0	0	0	0	0	0	0.0
Baltimore	0	0	0	0	0	0	0.0
Calvert	0	0	0	0	0	0	0.0
Caroline	0	0	0	0	0	0	0.0
Carroll	0	0	0	0	0	0	0.0
Cecil	0	0	0	0	0	0	0.0
Charles	0	0	0	0	0	0	0.0
Dorchester	0	0	0	0	0	0	0.0
Frederick	0	0	0	0	0	0	0.0
Garrett	0	0	0	0	0	0	0.0
Harford	0	0	0	0	0	0	0.0
Howard	0	0	0	0	0	0	0.0
Kent	0	0	0	0	0	0	0.0
Montgomery	0	0	0	0	0	0	0.0
Prince George's	0	0	0	0	0	0	0.0
Queen Anne's	0	0	0	0	0	0	0.0
St. Mary's	0	0	0	0	0	0	0.0
Somerset	0	0	0	0	0	0	0.0
Talbot	261	192	227	217	238	227	100.0
Washington	0	0	0	0	0	0	0.0
Wicomico	0	0	0	0	0	0	0.0
Worcester	0	0	0	0	0	0	0.0
Baltimore City	0	0	0	0	0	0	0.0
Injury Crashes	261	192	227	217	238	227	100.0

County	2019	2020	2021	2022	2023	AVG.	%
Allegany	0	0	0	0	0	0	0.0
Anne Arundel	0	0	0	0	0	0	0.0
Baltimore	0	0	0	0	0	0	0.0
Calvert	0	0	0	0	0	0	0.0
Caroline	0	0	0	0	0	0	0.0
Carroll	0	0	0	0	0	0	0.0
Cecil	0	0	0	0	0	0	0.0
Charles	0	0	0	0	0	0	0.0
Dorchester	0	0	0	0	0	0	0.0
Frederick	0	0	0	0	0	0	0.0
Garrett	0	0	0	0	0	0	0.0
Harford	0	0	0	0	0	0	0.0
Howard	0	0	0	0	0	0	0.0
Kent	0	0	0	0	0	0	0.0
Montgomery	0	0	0	0	0	0	0.0
Prince George's	0	0	0	0	0	0	0.0
Queen Anne's	0	0	0	0	0	0	0.0
St. Mary's	0	0	0	0	0	0	0.0
Somerset	0	0	0	0	0	0	0.0
Talbot	10	1	5	4	4	5	100.0
Washington	0	0	0	0	0	0	0.0
Wicomico	0	0	0	0	0	0	0.0
Worcester	0	0	0	0	0	0	0.0
Baltimore City	0	0	0	0	0	0	0.0
Fatal Crashes	10	1	5	4	4	5	100.0

Talbot County
Month

Month	2019	2020	2021	2022	2023	AVG.	%
January	55	52	60	51	52	54	7.0
February	64	26	40	52	55	47	6.2
March	55	49	54	61	63	56	7.3
April	56	26	62	65	60	54	7.0
May	65	50	60	81	76	66	8.6
June	75	68	82	61	84	74	9.6
July	83	74	61	59	68	69	9.0
August	76	69	82	55	66	70	9.0
September	68	72	77	67	61	69	9.0
October	57	75	59	74	82	69	9.0
November	66	72	90	74	81	77	9.9
December	55	56	75	65	71	64	8.4
Unknown	0	0	0	0	0	0	0.0
Total Crashes	775	689	802	765	819	770	100.0

Month	2019	2020	2021	2022	2023	AVG.	%
January	18	16	21	12	15	16	7.2
February	20	10	16	14	12	14	6.3
March	19	15	16	11	25	17	7.6
April	16	7	17	18	22	16	7.0
May	22	9	19	27	24	20	8.9
June	27	17	24	23	17	22	9.5
July	35	26	9	16	24	22	9.7
August	26	23	19	12	16	19	8.5
September	24	26	27	27	14	24	10.4
October	18	17	11	20	22	18	7.8
November	16	12	26	21	26	20	8.9
December	20	14	22	16	21	19	8.2
Unknown	0	0	0	0	0	0	0.0
Injury Crashes	261	192	227	217	238	227	100.0

Month	2019	2020	2021	2022	2023	AVG.	%
January	0	0	0	0	0	0	0.0
February	0	0	0	1	0	0	4.2
March	1	0	0	0	0	0	4.2
April	0	0	2	0	0	0	8.3
May	0	0	1	0	1	0	8.3
June	1	0	0	0	2	1	12.5
July	2	0	0	0	0	0	8.3
August	0	0	1	1	0	0	8.3
September	2	0	1	1	0	1	16.7
October	2	1	0	0	1	1	16.7
November	1	0	0	1	0	0	8.3
December	1	0	0	0	0	0	4.2
Unknown	0	0	0	0	0	0	0.0
Fatal Crashes	10	1	5	4	4	5	100.0

MARYLAND DEPARTMENT OF TRANSPORTATION
 Maryland Motor Vehicle Administration
 Maryland Highway Safety Office

July 9, 2024

Talbot County
Day of Week

Day of Week	2019	2020	2021	2022	2023	AVG.	%
Monday	125	106	121	115	129	119	15.5
Tuesday	100	87	93	106	120	101	13.1
Wednesday	117	107	122	104	104	111	14.4
Thursday	116	113	121	97	115	112	14.6
Friday	126	109	149	134	133	130	16.9
Saturday	95	88	116	119	101	104	13.5
Sunday	96	79	80	90	117	92	12.0
Unknown	0	0	0	0	0	0	0.0
Total Crashes	775	689	802	765	819	770	100.0

Day of Week	2019	2020	2021	2022	2023	AVG.	%
Monday	46	30	45	28	43	38	16.9
Tuesday	35	20	25	33	28	28	12.4
Wednesday	37	28	33	32	32	32	14.3
Thursday	42	32	43	19	37	35	15.2
Friday	41	38	34	39	30	36	16.0
Saturday	30	23	29	41	39	32	14.3
Sunday	30	21	18	25	29	25	10.8
Unknown	0	0	0	0	0	0	0.0
Injury Crashes	261	192	227	217	238	227	100.0

Day of Week	2019	2020	2021	2022	2023	AVG.	%
Monday	2	0	1	0	0	1	12.5
Tuesday	1	1	1	0	0	1	12.5
Wednesday	3	0	0	2	0	1	20.8
Thursday	0	0	1	0	0	0	4.2
Friday	1	0	2	0	2	1	20.8
Saturday	2	0	0	1	1	1	16.7
Sunday	1	0	0	1	1	1	12.5
Unknown	0	0	0	0	0	0	0.0
Fatal Crashes	10	1	5	4	4	5	100.0

Talbot County
Time of Day

Time of Day	2019	2020	2021	2022	2023	AVG.	%
12:00 Midnight	24	14	16	27	16	19	2.5
1:00	12	14	10	17	21	15	1.9
2:00	8	10	12	13	7	10	1.3
3:00	7	12	6	11	11	9	1.2
4:00	15	11	3	14	11	11	1.4
5:00	16	7	21	8	10	12	1.6
6:00	35	24	20	19	25	25	3.2
7:00	55	41	24	39	37	39	5.1
8:00	29	26	30	30	41	31	4.1
9:00	30	23	40	32	34	32	4.1
10:00	41	30	38	41	40	38	4.9
11:00	24	45	54	54	55	46	6.0
12:00 Noon	72	45	67	48	57	58	7.5
1:00	50	43	57	54	46	50	6.5
2:00	60	56	55	46	57	55	7.1
3:00	50	51	77	49	56	57	7.4
4:00	51	58	72	53	61	59	7.7
5:00	53	42	45	56	52	50	6.4
6:00	33	32	43	21	45	35	4.5
7:00	21	22	26	30	45	29	3.7
8:00	27	18	26	24	34	26	3.4
9:00	17	28	28	32	25	26	3.4
10:00	26	19	20	25	17	21	2.8
11:00	19	18	12	22	16	17	2.3
Unknown	0	0	0	0	0	0	0.0
Total Crashes	775	689	802	765	819	770	100.0

Time of Day	2019	2020	2021	2022	2023	AVG.	%
12:00 Midnight	8	0	2	2	2	3	1.2
1:00	1	2	3	6	3	3	1.3
2:00	2	2	2	0	1	1	0.6
3:00	0	0	2	2	0	1	0.4
4:00	5	2	2	2	2	3	1.1
5:00	5	0	3	3	0	2	1.0
6:00	11	7	6	5	6	7	3.1
7:00	17	13	5	13	12	12	5.3
8:00	11	8	10	10	12	10	4.5
9:00	9	9	9	8	13	10	4.2
10:00	16	8	10	16	11	12	5.4
11:00	6	12	11	17	15	12	5.4
12:00 Noon	20	16	26	18	22	20	9.0
1:00	23	17	23	12	13	18	7.8
2:00	26	9	16	13	18	16	7.2
3:00	17	15	23	15	19	18	7.8
4:00	18	26	23	17	20	21	9.2
5:00	20	10	10	17	18	15	6.6
6:00	9	6	14	4	12	9	4.0
7:00	7	7	10	8	15	9	4.1
8:00	12	4	5	6	11	8	3.3
9:00	4	11	6	9	6	7	3.2
10:00	7	2	4	7	4	5	2.1
11:00	7	6	2	7	3	5	2.2
Unknown	0	0	0	0	0	0	0.0
Injury Crashes	261	192	227	217	238	227	100.0

Time of Day	2019	2020	2021	2022	2023	AVG.	%
12:00 Midnight	1	0	0	1	1	1	12.5
1:00	0	0	0	0	0	0	0.0
2:00	0	0	0	0	0	0	0.0
3:00	0	0	0	0	1	0	4.2
4:00	0	0	0	1	0	0	4.2
5:00	0	0	0	0	0	0	0.0
6:00	0	0	1	0	0	0	4.2
7:00	2	0	1	0	0	1	12.5
8:00	0	1	0	0	1	0	8.3
9:00	1	0	0	0	0	0	4.2
10:00	1	0	0	0	0	0	4.2
11:00	0	0	0	0	0	0	0.0
12:00 Noon	1	0	0	0	0	0	4.2
1:00	0	0	0	0	0	0	0.0
2:00	0	0	0	0	0	0	0.0
3:00	0	0	1	1	0	0	8.3
4:00	1	0	0	1	0	0	8.3
5:00	0	0	1	0	0	0	4.2
6:00	1	0	0	0	0	0	4.2
7:00	0	0	0	0	0	0	0.0
8:00	0	0	0	0	0	0	0.0
9:00	0	0	0	0	0	0	0.0
10:00	1	0	0	0	0	0	4.2
11:00	1	0	1	0	1	1	12.5
Unknown	0	0	0	0	0	0	0.0
Fatal Crashes	10	1	5	4	4	5	100.0

**Talbot County
 Driver Age**

Driver Age	2019	2020	2021	2022	2023	AVG.	%
15 and Under	1	5	1	1	6	3	0.2
16	9	3	7	4	14	7	0.6
17	23	23	19	21	26	22	1.7
18	35	28	26	24	33	29	2.3
19	30	32	27	26	26	28	2.2
20	21	25	20	28	32	25	2.0
21 - 24	96	94	113	116	102	104	8.1
25 - 29	123	115	132	116	113	120	9.3
30 - 34	114	93	125	136	113	116	9.1
35 - 39	97	88	119	86	96	97	7.6
40 - 44	83	64	77	72	74	74	5.8
45 - 49	75	71	71	69	82	74	5.7
50 - 54	108	78	86	69	63	81	6.3
55 - 59	91	92	78	87	86	87	6.8
60 - 64	82	65	92	64	90	79	6.1
65 - 69	58	47	60	66	52	57	4.4
70 - 79	73	64	99	78	108	84	6.6
80 +	51	36	40	44	43	43	3.3
Unknown	125	116	169	150	197	151	11.8
Total Drivers	1,295	1,139	1,361	1,257	1,356	1,282	100.0

Driver Age	2019	2020	2021	2022	2023	AVG.	%
15 and Under	1	1	0	0	2	1	0.3
16	2	1	1	1	0	1	0.4
17	7	6	5	1	4	5	2.0
18	6	3	5	3	9	5	2.2
19	3	1	5	6	8	5	2.0
20	6	5	6	7	6	6	2.6
21 - 24	18	13	17	24	21	19	8.0
25 - 29	31	19	22	21	28	24	10.4
30 - 34	20	17	25	26	19	21	9.2
35 - 39	17	18	21	19	17	18	7.9
40 - 44	20	8	15	17	15	15	6.5
45 - 49	15	13	20	13	22	17	7.2
50 - 54	28	22	20	17	12	20	8.5
55 - 59	16	23	14	21	25	20	8.5
60 - 64	18	10	17	14	18	15	6.6
65 - 69	18	7	13	17	10	13	5.6
70 - 79	13	10	22	13	23	16	7.0
80 +	19	6	10	8	7	10	4.3
Unknown	1	1	2	2	0	1	0.5
Injured Drivers	259	184	240	230	246	232	100.0

Driver Age	2019	2020	2021	2022	2023	AVG.	%
15 and Under	0	0	0	0	1	0	8.3
16	0	0	0	0	0	0	0.0
17	0	0	0	0	0	0	0.0
18	1	0	0	0	0	0	8.3
19	0	1	0	0	0	0	8.3
20	0	0	0	0	0	0	0.0
21 - 24	1	0	0	1	1	1	25.0
25 - 29	0	0	0	1	0	0	8.3
30 - 34	0	0	0	0	0	0	0.0
35 - 39	1	0	0	0	0	0	8.3
40 - 44	0	0	0	0	0	0	0.0
45 - 49	1	0	0	0	0	0	8.3
50 - 54	1	0	0	0	0	0	8.3
55 - 59	1	0	0	0	0	0	8.3
60 - 64	0	0	0	0	0	0	0.0
65 - 69	0	0	0	0	0	0	0.0
70 - 79	1	0	0	0	0	0	8.3
80 +	0	0	0	0	0	0	0.0
Unknown	0	0	0	0	0	0	0.0
Driver Fatalities	7	1	0	2	2	2	100.0

Driver pages - all drivers involved.

**Talbot County
 Driver Gender**

Driver Gender	2019	2020	2021	2022	2023	AVG.	%
Male	667	627	696	664	644	660	51.5
Female	500	392	493	439	515	468	36.5
Unknown	128	120	172	154	197	154	12.0
Total Drivers	1,295	1,139	1,361	1,257	1,356	1,282	100.0

Driver Gender	2019	2020	2021	2022	2023	AVG.	%
Male	118	84	109	125	108	109	46.9
Female	140	99	129	103	138	122	52.5
Unknown	1	1	2	2	0	1	0.5
Driver Injuries	259	184	240	230	246	232	100.0

Driver Gender	2019	2020	2021	2022	2023	AVG.	%
Male	5	1	0	2	2	2	83.3
Female	2	0	0	0	0	0	16.7
Unknown	0	0	0	0	0	0	0.0
Driver Fatalities	7	1	0	2	2	2	100.0

Driver pages - all drivers involved.

**Talbot County
 Driver Safety Equipment Use**

Safety Equipment	2019	2020	2021	2022	2023	AVG.	%
Not Applicable	30	28	32	52	40	36	2.8
None	27	27	28	30	31	29	2.2
Lap belt only	4	3	4	1	2	3	0.2
Shoulder belt only	9	3	3	2	5	4	0.3
Shoulder/Lap belt(s)	1,059	925	1,069	968	1,040	1,012	79.0
Child/Youth restraint	0	0	0	0	0	0	0.0
Child restraint forward	0	0	1	0	0	0	0.0
Child restraint rear	0	0	0	0	0	0	0.0
Booster seat	0	0	0	0	0	0	0.0
Child restraint unknown	0	0	0	0	0	0	0.0
Mc/Bike helmet	2	1	5	8	2	4	0.3
Mc/bike shield only	0	0	0	0	0	0	0.0
Mc/bike helmet & shield	3	2	3	3	3	3	0.2
Protective pads	0	0	0	0	0	0	0.0
Reflective clothing	0	0	0	0	0	0	0.0
Lighting	0	0	0	0	0	0	0.0
Air bag only	0	0	0	0	0	0	0.0
Air bag and belts	0	0	0	0	0	0	0.0
Other	0	1	3	1	0	1	0.1
Unknown	161	149	213	192	233	190	14.8
Total Drivers	1,295	1,139	1,361	1,257	1,356	1,282	100.0

Safety Equipment	2019	2020	2021	2022	2023	AVG.	%
Not Applicable	2	2	5	6	6	4	1.8
None	14	11	12	14	18	14	6.0
Lap belt only	0	0	0	0	2	0	0.2
Shoulder belt only	1	2	1	1	2	1	0.6
Shoulder/Lap belt(s)	227	160	204	194	205	198	85.4
Child/Youth restraint	0	0	0	0	0	0	0.0
Child restraint forward	0	0	0	0	0	0	0.0
Child restraint rear	0	0	0	0	0	0	0.0
Booster seat	0	0	0	0	0	0	0.0
Child restraint unknown	0	0	0	0	0	0	0.0
Mc/Bike helmet	1	1	3	8	2	3	1.3
Mc/bike shield only	0	0	0	0	0	0	0.0
Mc/bike helmet & shield	2	2	3	1	3	2	0.9
Protective pads	0	0	0	0	0	0	0.0
Reflective clothing	0	0	0	0	0	0	0.0
Lighting	0	0	0	0	0	0	0.0
Air bag only	0	0	0	0	0	0	0.0
Air bag and belts	0	0	0	0	0	0	0.0
Other	0	0	1	0	0	0	0.1
Unknown	12	6	11	6	8	9	3.7
Driver Injuries	259	184	240	230	246	232	100.0

Safety Equipment	2019	2020	2021	2022	2023	AVG.	%
Not Applicable	0	0	0	0	0	0	0.0
None	3	0	0	1	1	1	41.7
Lap belt only	0	0	0	0	0	0	0.0
Shoulder belt only	0	0	0	0	0	0	0.0
Shoulder/Lap belt(s)	4	1	0	0	0	1	41.7
Child/Youth restraint	0	0	0	0	0	0	0.0
Child restraint forward	0	0	0	0	0	0	0.0
Child restraint rear	0	0	0	0	0	0	0.0
Booster seat	0	0	0	0	0	0	0.0
Child restraint unk.	0	0	0	0	0	0	0.0
Mc/Bike helmet	0	0	0	0	0	0	0.0
Mc/bike shield only	0	0	0	0	0	0	0.0
Mc/bike helmet & shield	0	0	0	1	0	0	8.3
Protective pads	0	0	0	0	0	0	0.0
Reflective clothing	0	0	0	0	0	0	0.0
Lighting	0	0	0	0	0	0	0.0
Air bag only	0	0	0	0	0	0	0.0
Air bag and belts	0	0	0	0	0	0	0.0
Other	0	0	0	0	0	0	0.0
Unknown	0	0	0	0	1	0	8.3
Driver Fatalities	7	1	0	2	2	2	100.0

Driver pages - all drivers involved.

Note: None & Air Bag are counted as no safety equipment in use.

Talbot County
Passenger Age

Passenger Age	2019	2020	2021	2022	2023	AVG.	%
Under 5	40	20	36	37	43	35	8.2
5 - 9	68	44	35	52	83	56	13.1
10 - 11	28	25	15	30	26	25	5.8
12 - 13	15	38	15	25	8	20	4.7
14 - 15	20	21	19	14	28	20	4.8
16 - 17	33	23	21	18	31	25	5.9
18 - 19	17	22	18	18	22	19	4.5
20 - 24	36	35	43	41	45	40	9.3
25 - 29	26	27	37	22	25	27	6.4
30 - 34	20	22	32	33	29	27	6.3
35 - 39	19	18	27	22	22	22	5.0
40 - 44	12	14	18	15	22	16	3.8
45 - 49	20	11	13	10	15	14	3.2
50 - 54	15	19	13	17	16	16	3.7
55 - 59	21	18	16	11	9	15	3.5
60 - 64	17	7	10	17	15	13	3.1
65 - 69	15	3	19	11	9	11	2.7
70 - 79	14	11	20	18	17	16	3.7
80 +	8	7	7	7	21	10	2.3
Unknown	0	0	0	0	0	0	0.0
Total Passengers	444	385	414	418	486	429	100.0

Passenger Age	2019	2020	2021	2022	2023	AVG.	%
Under 5	4	3	6	10	10	7	8.2
5 - 9	4	5	4	4	8	5	6.2
10 - 11	2	3	2	2	6	3	3.7
12 - 13	3	3	2	5	1	3	3.5
14 - 15	2	4	5	1	8	4	5.0
16 - 17	6	5	4	0	10	5	6.2
18 - 19	3	3	3	5	4	4	4.5
20 - 24	5	8	8	6	5	6	7.9
25 - 29	3	3	9	3	4	4	5.4
30 - 34	8	7	8	10	10	9	10.6
35 - 39	5	2	5	5	4	4	5.2
40 - 44	4	3	5	3	7	4	5.4
45 - 49	3	3	4	4	3	3	4.2
50 - 54	2	5	3	6	7	5	5.7
55 - 59	4	2	2	1	0	2	2.2
60 - 64	5	1	2	4	3	3	3.7
65 - 69	6	2	9	3	5	5	6.2
70 - 79	3	3	6	0	2	3	3.5
80 +	3	1	3	1	3	2	2.7
Unknown	0	0	0	0	0	0	0.0
Injured Passengers	75	66	90	73	100	81	100.0

Passenger Age	2019	2020	2021	2022	2023	AVG.	%
Under 5	0	0	0	0	0	0	0.0
5 - 9	0	0	0	0	0	0	0.0
10 - 11	0	0	0	0	0	0	0.0
12 - 13	0	0	0	0	0	0	0.0
14 - 15	0	0	0	0	0	0	0.0
16 - 17	0	0	0	0	0	0	0.0
18 - 19	0	0	0	0	0	0	0.0
20 - 24	0	0	1	1	1	1	33.3
25 - 29	0	0	0	0	0	0	0.0
30 - 34	0	0	0	0	0	0	0.0
35 - 39	0	0	1	0	0	0	11.1
40 - 44	0	0	0	0	0	0	0.0
45 - 49	0	0	0	0	0	0	0.0
50 - 54	0	0	0	0	0	0	0.0
55 - 59	0	0	0	0	0	0	0.0
60 - 64	0	0	0	0	1	0	11.1
65 - 69	1	0	1	0	0	0	22.2
70 - 79	0	0	0	1	0	0	11.1
80 +	0	0	1	0	0	0	11.1
Unknown	0	0	0	0	0	0	0.0
Passenger Fatalities	1	0	4	2	2	2	100.0

**Talbot County
 Passenger Gender**

	2019	2020	2021	2022	2023	AVG.	%
Passenger Gender							
Male	210	177	177	194	219	195	45.5
Female	233	206	237	222	223	224	52.2
Unknown	1	2	0	2	44	10	2.3
Total Passengers	444	385	414	418	486	429	100.0

	2019	2020	2021	2022	2023	AVG.	%
Passenger Gender							
Male	28	24	38	26	45	32	39.9
Female	47	41	52	46	54	48	59.4
Unknown	0	1	0	1	1	1	0.7
Passenger Injuries	75	66	90	73	100	81	100.0

	2019	2020	2021	2022	2023	AVG.	%
Passenger Gender							
Male	0	0	2	1	2	1	55.6
Female	1	0	2	1	0	1	44.4
Unknown	0	0	0	0	0	0	0.0
Passenger Fatalities	1	0	4	2	2	2	100.0

Talbot County
Passenger Safety Equipment Use

Safety Equipment	2019	2020	2021	2022	2023	AVG.	%
Not Applicable	59	13	5	9	9	19	4.4
None	14	49	33	71	114	56	13.1
Lap belt only	9	2	2	0	6	4	0.9
Shoulder belt only	3	1	0	1	7	2	0.6
Shoulder/Lap belt(s)	289	274	313	284	293	291	67.7
Child/Youth restraint	0	0	0	0	0	0	0.0
Child restraint forward	24	20	19	25	20	22	5.0
Child restraint rear	12	6	11	13	16	12	2.7
Booster seat	9	1	5	3	5	5	1.1
Child restraint unk.	5	0	3	1	1	2	0.5
Mc/Bike helmet	0	0	0	1	0	0	0.0
Mc/bike shield only	0	0	0	0	0	0	0.0
Mc/bike helmet & shield	0	0	0	0	0	0	0.0
Protective pads	0	0	0	0	0	0	0.0
Reflective clothing	1	0	0	0	0	0	0.0
Lighting	0	0	0	0	0	0	0.0
Air bag only	0	0	0	0	0	0	0.0
Air bag and belts	0	0	0	0	0	0	0.0
Other	2	17	1	0	1	4	1.0
Unknown	17	2	22	10	14	13	3.0
Total Passengers	444	385	414	418	486	429	100.0

Safety Equipment	2019	2020	2021	2022	2023	AVG.	%
Not Applicable	0	0	1	1	1	1	0.7
None	7	5	9	5	20	9	11.4
Lap belt only	0	0	1	0	5	1	1.5
Shoulder belt only	1	1	0	0	1	1	0.7
Shoulder/Lap belt(s)	58	55	57	55	61	57	70.8
Child/Youth restraint	0	0	0	0	0	0	0.0
Child restraint forward	3	4	5	4	3	4	4.7
Child restraint rear	0	0	1	4	7	2	3.0
Booster seat	2	0	2	1	0	1	1.2
Child restraint unk.	0	0	0	1	1	0	0.5
Mc/Bike helmet	0	0	0	1	0	0	0.2
Mc/bike shield only	0	0	0	0	0	0	0.0
Mc/bike helmet & shield	0	0	0	0	0	0	0.0
Protective pads	0	0	0	0	0	0	0.0
Reflective clothing	0	0	0	0	0	0	0.0
Lighting	0	0	0	0	0	0	0.0
Air bag only	0	0	0	0	0	0	0.0
Air bag and belts	0	0	0	0	0	0	0.0
Other	0	0	0	0	1	0	0.2
Unknown	4	1	14	1	0	4	5.0
Passenger Injuries	75	66	90	73	100	81	100.0

Safety Equipment	2019	2020	2021	2022	2023	AVG.	%
Not Applicable	0	0	0	0	0	0	0.0
None	0	0	2	1	1	1	44.4
Lap belt only	0	0	0	0	0	0	0.0
Shoulder belt only	0	0	0	0	0	0	0.0
Shoulder/Lap belt(s)	1	0	2	1	1	1	55.6
Child/Youth restraint	0	0	0	0	0	0	0.0
Child restraint forward	0	0	0	0	0	0	0.0
Child restraint rear	0	0	0	0	0	0	0.0
Booster seat	0	0	0	0	0	0	0.0
Child restraint unk.	0	0	0	0	0	0	0.0
Mc/Bike helmet	0	0	0	0	0	0	0.0
Mc/bike shield only	0	0	0	0	0	0	0.0
Mc/bike helmet & shield	0	0	0	0	0	0	0.0
Protective pads	0	0	0	0	0	0	0.0
Reflective clothing	0	0	0	0	0	0	0.0
Lighting	0	0	0	0	0	0	0.0
Air bag only	0	0	0	0	0	0	0.0
Air bag and belts	0	0	0	0	0	0	0.0
Other	0	0	0	0	0	0	0.0
Unknown	0	0	0	0	0	0	0.0
Passenger Fatalities	1	0	4	2	2	2	100.0

Note: None & Air Bag are counted as no safety equipment in use.

**Talbot County
 Non-Motorist Age**

Non-Motorist Age	2019	2020	2021	2022	2023	AVG.	%
Under 5	2	0	0	0	1	1	3.3
5 - 9	0	0	2	1	0	1	3.3
10 - 15	0	0	2	0	1	1	3.3
16 - 17	0	0	0	0	1	0	1.1
18 - 19	0	1	0	0	0	0	1.1
20 - 24	0	1	2	1	2	1	6.5
25 - 29	0	0	1	1	2	1	4.3
30 - 34	4	3	0	0	2	2	9.8
35 - 39	0	0	0	1	3	1	4.3
40 - 44	1	0	0	1	0	0	2.2
45 - 49	2	1	1	0	0	1	4.3
50 - 54	2	0	1	1	0	1	4.3
55 - 59	3	0	2	1	3	2	9.8
60 - 64	4	1	3	0	4	2	13.0
65 - 69	1	2	3	1	3	2	10.9
70 - 79	3	0	1	2	4	2	10.9
80 +	1	0	1	2	3	1	7.6
Unknown	0	0	0	0	0	0	0.0
Total Non-Motorists	23	9	19	12	29	18	100.0

Non-Motorist Age	2019	2020	2021	2022	2023	AVG.	%
Under 5	1	0	0	0	1	0	2.9
5 - 9	0	0	2	1	0	1	4.4
10 - 15	0	0	2	0	1	1	4.4
16 - 17	0	0	0	0	1	0	1.5
18 - 19	0	1	0	0	0	0	1.5
20 - 24	0	1	2	0	2	1	7.4
25 - 29	0	0	1	1	2	1	5.9
30 - 34	2	3	0	0	1	1	8.8
35 - 39	0	0	0	1	1	0	2.9
40 - 44	1	0	0	1	0	0	2.9
45 - 49	2	1	1	0	0	1	5.9
50 - 54	1	0	0	1	0	0	2.9
55 - 59	3	0	1	1	1	1	8.8
60 - 64	3	1	1	0	3	2	11.8
65 - 69	1	2	2	0	2	1	10.3
70 - 79	1	0	1	2	2	1	8.8
80 +	1	0	1	1	3	1	8.8
Unknown	0	0	0	0	0	0	0.0
Inj. Non-Motorists	16	9	14	9	20	14	100.0

Non-Motorist Age	2019	2020	2021	2022	2023	AVG.	%
Under 5	0	0	0	0	0	0	0.0
5 - 9	0	0	0	0	0	0	0.0
10 - 15	0	0	0	0	0	0	0.0
16 - 17	0	0	0	0	0	0	0.0
18 - 19	0	0	0	0	0	0	0.0
20 - 24	0	0	0	0	0	0	0.0
25 - 29	0	0	0	0	0	0	0.0
30 - 34	0	0	0	0	0	0	0.0
35 - 39	0	0	0	0	0	0	0.0
40 - 44	0	0	0	0	0	0	0.0
45 - 49	0	0	0	0	0	0	0.0
50 - 54	1	0	0	0	0	0	33.3
55 - 59	0	0	0	0	0	0	0.0
60 - 64	0	0	1	0	0	0	33.3
65 - 69	0	0	0	0	0	0	0.0
70 - 79	1	0	0	0	0	0	33.3
80 +	0	0	0	0	0	0	0.0
Unknown	0	0	0	0	0	0	0.0
Non-Motor. Fatalities	2	0	1	0	0	1	100.0

**Talbot County
 Non-Motorist Gender**

	2019	2020	2021	2022	2023	AVG.	%
Non-Motorist Gender							
Male	17	6	11	7	17	12	63.0
Female	6	3	8	5	12	7	37.0
Unknown	0	0	0	0	0	0	0.0
Total Non-Motorists	23	9	19	12	29	18	100.0

	2019	2020	2021	2022	2023	AVG.	%
Non-Motorist Gender							
Male	12	6	7	5	10	8	58.8
Female	4	3	7	4	10	6	41.2
Unknown	0	0	0	0	0	0	0.0
Non-Motorist Injuries	16	9	14	9	20	14	100.0

	2019	2020	2021	2022	2023	AVG.	%
Non-Motorist Gender							
Male	1	0	1	0	0	0	66.7
Female	1	0	0	0	0	0	33.3
Unknown	0	0	0	0	0	0	0.0
Non-Motorist Fatalities	2	0	1	0	0	1	100.0

**Talbot County
 Non-Motorist Location**

Non-Motorist Location	2019	2020	2021	2022	2023	AVG.	%
Not App.	1	2	1	1	1	1	6.5
Shoulder	2	1	2	2	3	2	10.9
Curb	3	0	0	0	0	1	3.3
Sidewalk	1	1	0	0	0	0	2.2
Outside Right of Way	0	0	1	0	1	0	2.2
On Rd. at Crosswalk	3	1	1	1	5	2	12.0
On Rd. Not at Cross.	5	2	6	2	7	4	23.9
In School Bus Zone	0	0	0	0	0	0	0.0
In Bikeway	0	0	0	0	0	0	0.0
At Inter Marked Crosswalk	1	1	1	0	2	1	5.4
At Inter No Crosswalk	1	0	2	0	0	1	3.3
Driveway Access	0	0	0	2	0	0	2.2
Median	1	0	0	0	0	0	1.1
Island	0	0	0	0	0	0	0.0
Shared Use Path or Trails	0	0	0	1	0	0	1.1
Inside Building	0	0	1	1	3	1	5.4
Midblock Marked Crosswalk	0	0	0	0	0	0	0.0
Other/Unk.	5	1	4	2	7	4	20.7
Total Non-Motorists	23	9	19	12	29	18	100.0

Non-Motorist Location	2019	2020	2021	2022	2023	AVG.	%
Not App.	0	2	0	0	1	1	4.4
Shoulder	2	1	1	2	2	2	11.8
Curb	2	0	0	0	0	0	2.9
Sidewalk	1	1	0	0	0	0	2.9
Outside Right of Way	0	0	1	0	1	0	2.9
On Rd. at Crosswalk	2	1	1	1	4	2	13.2
On Rd. Not at Cross.	3	2	5	2	6	4	26.5
In School Bus Zone	0	0	0	0	0	0	0.0
In Bikeway	0	0	0	0	0	0	0.0
Inter Marked Crosswalk	1	1	0	0	2	1	5.9
At Inter No Crosswalk	1	0	2	0	0	1	4.4
Driveway Access	0	0	0	1	0	0	1.5
Median	1	0	0	0	0	0	1.5
Island	0	0	0	0	0	0	0.0
Shared Use Path or Trails	0	0	0	1	0	0	1.5
Inside Building	0	0	0	0	0	0	0.0
Midblock Marked Crosswalk	0	0	0	0	0	0	0.0
Other/Unk.	3	1	4	2	4	3	20.6
Injured Non-Motorists	16	9	14	9	20	14	100.0

Non-Motorist Location	2019	2020	2021	2022	2023	AVG.	%
Not App.	0	0	0	0	0	0	0.0
Shoulder	0	0	0	0	0	0	0.0
Curb	1	0	0	0	0	0	33.3
Sidewalk	0	0	0	0	0	0	0.0
Outside Right of Way	0	0	0	0	0	0	0.0
On Rd. at Crosswalk	0	0	0	0	0	0	0.0
On Rd. Not at Cross.	1	0	1	0	0	0	66.7
In School Bus Zone	0	0	0	0	0	0	0.0
In Bikeway	0	0	0	0	0	0	0.0
Inter Marked Crosswalk	0	0	0	0	0	0	0.0
At Inter No Crosswalk	0	0	0	0	0	0	0.0
Driveway Access	0	0	0	0	0	0	0.0
Median	0	0	0	0	0	0	0.0
Island	0	0	0	0	0	0	0.0
Shared Use Path or Trails	0	0	0	0	0	0	0.0
Inside Building	0	0	0	0	0	0	0.0
Midblock Marked Crosswalk	0	0	0	0	0	0	0.0
Other/Unk.	0	0	0	0	0	0	0.0
Non-Motorist Fatalities	2	0	1	0	0	1	100.0

Talbot County
Non-Motorist Movement

Non-Motorist Movement	2019	2020	2021	2022	2023	AVG.	%
Cross. at Intersection	4	3	6	2	7	4	23.9
Cross. Not at Inter.	8	0	1	1	5	3	16.3
Walk/Ride with Traff.	3	2	4	0	1	2	10.9
Walk/Ride against Tra.	1	2	1	3	2	2	9.8
Playing	0	0	0	0	0	0	0.0
Standing	0	0	2	1	4	1	7.6
Getting On/Off Veh.	2	0	1	0	0	1	3.3
Push/Work on Veh.	0	0	0	0	0	0	0.0
Other Working	0	0	0	0	0	0	0.0
Hitchhiking	0	0	0	0	0	0	0.0
On / Off School Bus	0	0	0	0	0	0	0.0
Walking to from school	0	0	0	0	1	0	1.1
Walking cycling on sidewalk	0	0	0	0	0	0	0.0
Other / Unknown	5	2	4	5	9	5	27.2
Total Non-Motorists	23	9	19	12	29	18	100.0

Non-Motorist Movement	2019	2020	2021	2022	2023	AVG.	%
Cross. at Intersection	4	3	5	1	6	4	27.9
Cross. Not at Inter.	5	0	0	1	4	2	14.7
Walk/Ride with Traff.	2	2	3	0	1	2	11.8
Walk/Ride against Tra.	1	2	1	3	1	2	11.8
Playing	0	0	0	0	0	0	0.0
Standing	0	0	0	1	3	1	5.9
Getting On/Off Veh.	1	0	1	0	0	0	2.9
Push/Work on Veh.	0	0	0	0	0	0	0.0
Other Working	0	0	0	0	0	0	0.0
Hitchhiking	0	0	0	0	0	0	0.0
On / Off School Bus	0	0	0	0	0	0	0.0
Walking to from school	0	0	0	0	1	0	1.5
Walking cycling on sidewalk	0	0	0	0	0	0	0.0
Other / Unknown	3	2	4	3	4	3	23.5
Injured Non-Motorists	16	9	14	9	20	14	100.0

Non-Motorist Movement	2019	2020	2021	2022	2023	AVG.	%
Cross. at Intersection	0	0	0	0	0	0	0.0
Cross. Not at Inter.	1	0	1	0	0	0	66.7
Walk/Ride with Traff.	1	0	0	0	0	0	33.3
Walk/Ride against Tra.	0	0	0	0	0	0	0.0
Playing	0	0	0	0	0	0	0.0
Standing	0	0	0	0	0	0	0.0
Getting On/Off Veh.	0	0	0	0	0	0	0.0
Push/Work on Veh.	0	0	0	0	0	0	0.0
Other Working	0	0	0	0	0	0	0.0
Hitchhiking	0	0	0	0	0	0	0.0
On / Off School Bus	0	0	0	0	0	0	0.0
Walking to from school	0	0	0	0	0	0	0.0
Walking cycling on sidewalk	0	0	0	0	0	0	0.0
Other / Unknown	0	0	0	0	0	0	0.0
Non-Motorist Fatalities	2	0	1	0	0	1	100.0