

St. Mary's County Crash Summary

	2019	2020	2021	2022	2023	5 Year AVG.	%
Fatal Crashes	15	14	17	8	14	14	0.8
Injury Crashes	599	495	641	593	593	584	35.9
Property Damage Crashes	1,141	939	1,025	1,044	988	1,027	63.2
Total Crashes	1,755	1,448	1,683	1,645	1,595	1,625	100.0
Total of All Fatalities	15	14	20	9	14	14	
Total Number Injured	914	724	923	845	851	851	

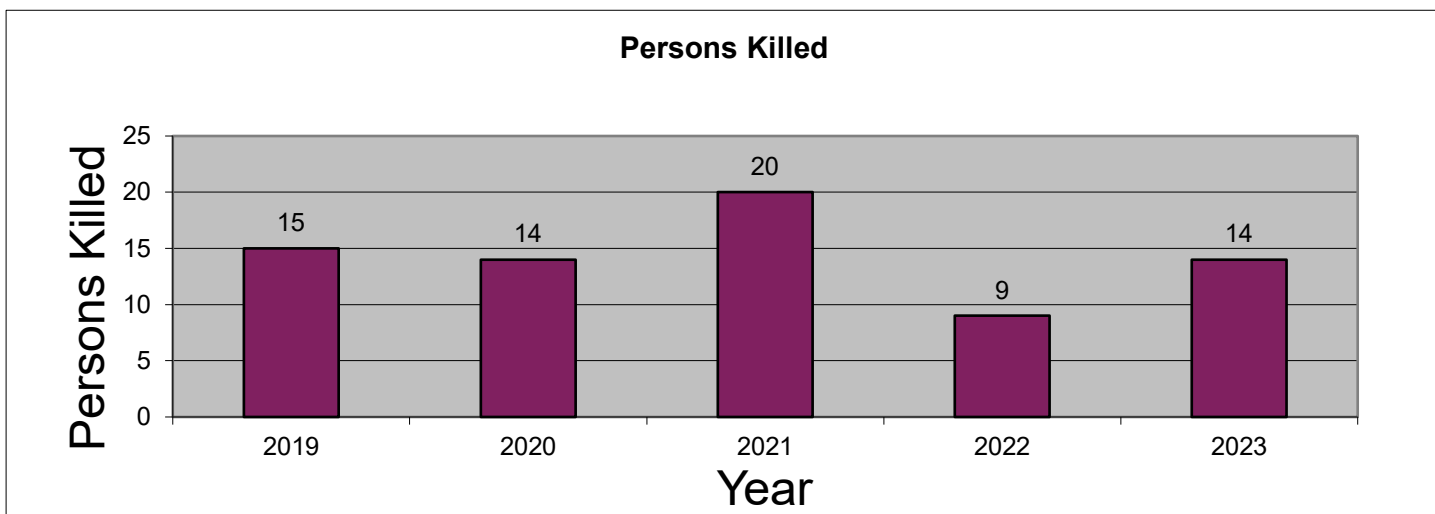
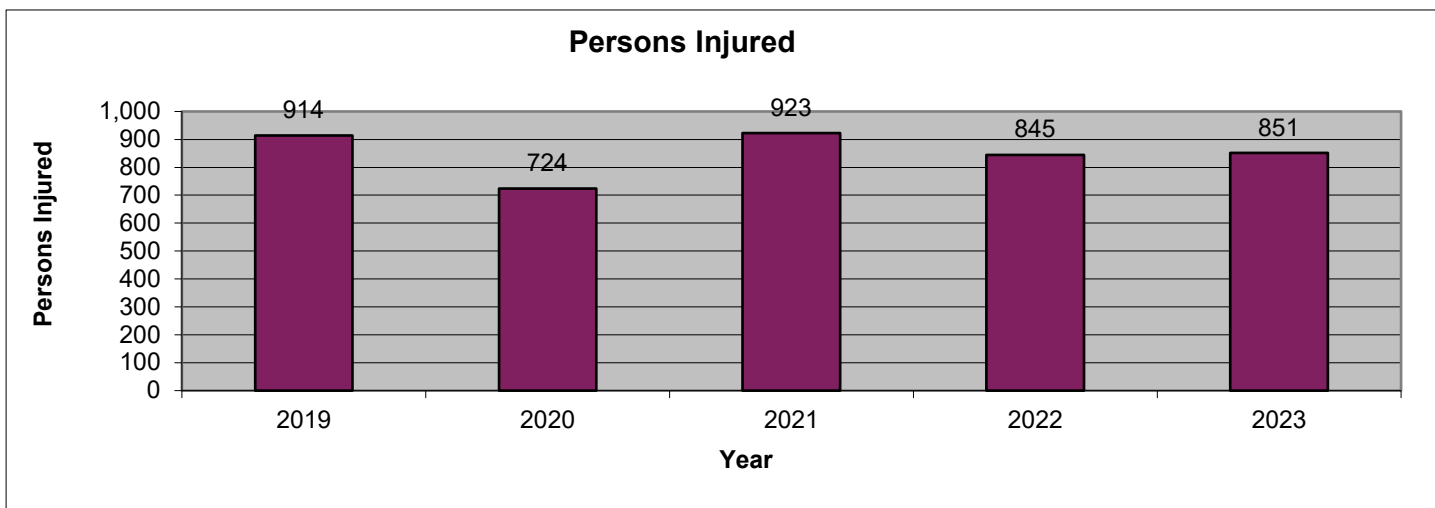
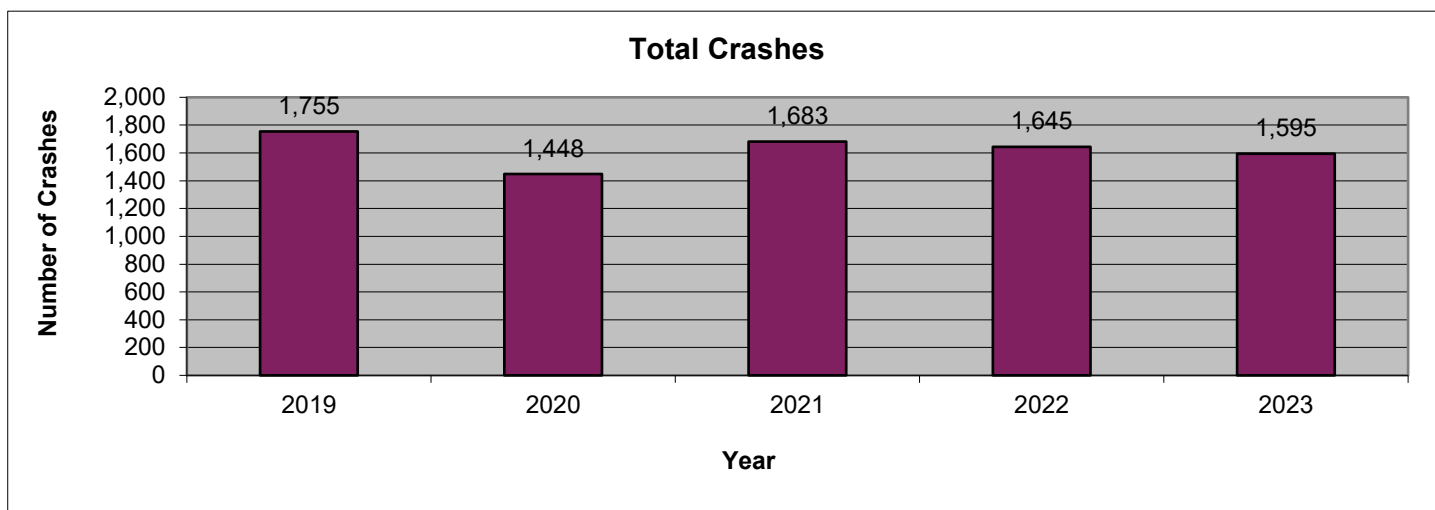

2023 is subject to change. Data are based on reports provided by the Maryland State Police Central Records Division (CRD). 2023 crash reports submitted to CRD during calendar year 2024 (up to Dec. 31, 2024) will be accepted in the database; however, based on an analysis of previous reporting years, nearly all crash reports completed by local agencies have been submitted and processed by this time of year. Revised summary reports may be produced after an analysis is completed on crash reports submitted, or revised, between the run date of this report and Dec. 31, 2024.

St. Mary's County
Route Type

Route Type	2019	2020	2021	2022	2023	AVG.	%
IS	0	0	0	0	0	0	0.0
US	0	0	0	0	0	0	0.0
MD	1,166	972	1,159	1,070	1,034	1,080	66.5
CO	395	299	316	336	329	335	20.6
MU	2	5	7	11	5	6	0.4
GV	0	0	0	0	0	0	0.0
SR	0	1	0	0	1	0	0.0
OP	4	5	4	7	5	5	0.3
Balto. City CY	0	0	0	0	0	0	0.0
Parking Lots	101	83	76	129	93	96	5.9
Unknown	87	83	121	92	128	102	6.3
Total Crashes	1,755	1,448	1,683	1,645	1,595	1,625	100.0

Route Type	2019	2020	2021	2022	2023	AVG.	%
IS	0	0	0	0	0	0	0.0
US	0	0	0	0	0	0	0.0
MD	438	366	465	416	418	421	72.0
CO	122	97	113	121	122	115	19.7
MU	1	0	1	1	1	1	0.1
GV	0	0	0	0	0	0	0.0
SR	0	0	0	0	0	0	0.0
OP	0	2	0	3	2	1	0.2
Balto. City CY	0	0	0	0	0	0	0.0
Parking Lots	18	10	17	25	13	17	2.8
Unknown	20	20	45	27	37	30	5.1
Injury Crashes	599	495	641	593	593	584	100.0

Route Type	2019	2020	2021	2022	2023	AVG.	%
IS	0	0	0	0	0	0	0.0
US	0	0	0	0	0	0	0.0
MD	10	12	15	6	11	11	79.4
CO	4	2	2	2	2	2	17.6
MU	0	0	0	0	0	0	0.0
GV	0	0	0	0	0	0	0.0
SR	0	0	0	0	0	0	0.0
OP	1	0	0	0	0	0	1.5
Balto. City CY	0	0	0	0	0	0	0.0
Parking Lots	0	0	0	0	1	0	1.5
Unknown	0	0	0	0	0	0	0.0
Fatal Crashes	15	14	17	8	14	14	100.0

St. Mary's County
County

County	2019	2020	2021	2022	2023	AVG.	%
Allegany	0	0	0	0	0	0	0.0
Anne Arundel	0	0	0	0	0	0	0.0
Baltimore	0	0	0	0	0	0	0.0
Calvert	0	0	0	0	0	0	0.0
Caroline	0	0	0	0	0	0	0.0
Carroll	0	0	0	0	0	0	0.0
Cecil	0	0	0	0	0	0	0.0
Charles	0	0	0	0	0	0	0.0
Dorchester	0	0	0	0	0	0	0.0
Frederick	0	0	0	0	0	0	0.0
Garrett	0	0	0	0	0	0	0.0
Harford	0	0	0	0	0	0	0.0
Howard	0	0	0	0	0	0	0.0
Kent	0	0	0	0	0	0	0.0
Montgomery	0	0	0	0	0	0	0.0
Prince George's	0	0	0	0	0	0	0.0
Queen Anne's	0	0	0	0	0	0	0.0
St. Mary's	1,755	1,448	1,683	1,645	1,595	1,625	100.0
Somerset	0	0	0	0	0	0	0.0
Talbot	0	0	0	0	0	0	0.0
Washington	0	0	0	0	0	0	0.0
Wicomico	0	0	0	0	0	0	0.0
Worcester	0	0	0	0	0	0	0.0
Baltimore City	0	0	0	0	0	0	0.0
Total Crashes	1,755	1,448	1,683	1,645	1,595	1,625	100.0

County	2019	2020	2021	2022	2023	AVG.	%
Allegany	0	0	0	0	0	0	0.0
Anne Arundel	0	0	0	0	0	0	0.0
Baltimore	0	0	0	0	0	0	0.0
Calvert	0	0	0	0	0	0	0.0
Caroline	0	0	0	0	0	0	0.0
Carroll	0	0	0	0	0	0	0.0
Cecil	0	0	0	0	0	0	0.0
Charles	0	0	0	0	0	0	0.0
Dorchester	0	0	0	0	0	0	0.0
Frederick	0	0	0	0	0	0	0.0
Garrett	0	0	0	0	0	0	0.0
Harford	0	0	0	0	0	0	0.0
Howard	0	0	0	0	0	0	0.0
Kent	0	0	0	0	0	0	0.0
Montgomery	0	0	0	0	0	0	0.0
Prince George's	0	0	0	0	0	0	0.0
Queen Anne's	0	0	0	0	0	0	0.0
St. Mary's	599	495	641	593	593	584	100.0
Somerset	0	0	0	0	0	0	0.0
Talbot	0	0	0	0	0	0	0.0
Washington	0	0	0	0	0	0	0.0
Wicomico	0	0	0	0	0	0	0.0
Worcester	0	0	0	0	0	0	0.0
Baltimore City	0	0	0	0	0	0	0.0
Injury Crashes	599	495	641	593	593	584	100.0

County	2019	2020	2021	2022	2023	AVG.	%
Allegany	0	0	0	0	0	0	0.0
Anne Arundel	0	0	0	0	0	0	0.0
Baltimore	0	0	0	0	0	0	0.0
Calvert	0	0	0	0	0	0	0.0
Caroline	0	0	0	0	0	0	0.0
Carroll	0	0	0	0	0	0	0.0
Cecil	0	0	0	0	0	0	0.0
Charles	0	0	0	0	0	0	0.0
Dorchester	0	0	0	0	0	0	0.0
Frederick	0	0	0	0	0	0	0.0
Garrett	0	0	0	0	0	0	0.0
Harford	0	0	0	0	0	0	0.0
Howard	0	0	0	0	0	0	0.0
Kent	0	0	0	0	0	0	0.0
Montgomery	0	0	0	0	0	0	0.0
Prince George's	0	0	0	0	0	0	0.0
Queen Anne's	0	0	0	0	0	0	0.0
St. Mary's	15	14	17	8	14	14	100.0
Somerset	0	0	0	0	0	0	0.0
Talbot	0	0	0	0	0	0	0.0
Washington	0	0	0	0	0	0	0.0
Wicomico	0	0	0	0	0	0	0.0
Worcester	0	0	0	0	0	0	0.0
Baltimore City	0	0	0	0	0	0	0.0
Fatal Crashes	15	14	17	8	14	14	100.0

St. Mary's County
Month

Month	2019	2020	2021	2022	2023	AVG.	%
January	126	144	127	149	125	134	8.3
February	120	125	126	111	117	120	7.4
March	137	99	121	119	130	121	7.5
April	151	80	137	128	125	124	7.6
May	164	100	143	154	106	133	8.2
June	179	113	113	125	142	134	8.3
July	139	131	142	131	123	133	8.2
August	128	143	125	140	132	134	8.2
September	115	115	130	108	144	122	7.5
October	172	133	180	167	161	163	10.0
November	159	122	166	150	160	151	9.3
December	165	143	173	163	130	155	9.5
Unknown	0	0	0	0	0	0	0.0
Total Crashes	1,755	1,448	1,683	1,645	1,595	1,625	100.0

Month	2019	2020	2021	2022	2023	AVG.	%
January	36	59	48	45	46	47	8.0
February	39	35	40	44	34	38	6.6
March	39	32	52	40	54	43	7.4
April	60	23	49	49	51	46	7.9
May	57	35	62	67	43	53	9.0
June	56	37	46	57	54	50	8.6
July	49	51	46	42	46	47	8.0
August	59	48	53	59	60	56	9.6
September	44	39	42	39	56	44	7.5
October	68	45	76	61	60	62	10.6
November	53	46	59	45	51	51	8.7
December	39	45	68	45	38	47	8.0
Unknown	0	0	0	0	0	0	0.0
Injury Crashes	599	495	641	593	593	584	100.0

Month	2019	2020	2021	2022	2023	AVG.	%
January	0	0	1	2	1	1	5.9
February	3	1	1	0	0	1	7.4
March	2	2	1	0	0	1	7.4
April	1	0	1	1	0	1	4.4
May	2	1	1	0	1	1	7.4
June	0	1	0	1	1	1	4.4
July	1	0	2	2	2	1	10.3
August	2	5	2	0	2	2	16.2
September	1	0	1	1	1	1	5.9
October	1	0	4	0	1	1	8.8
November	2	1	1	0	1	1	7.4
December	0	3	2	1	4	2	14.7
Unknown	0	0	0	0	0	0	0.0
Fatal Crashes	15	14	17	8	14	14	100.0

MARYLAND DEPARTMENT OF TRANSPORTATION
Maryland Motor Vehicle Administration
Maryland Highway Safety Office

July 9, 2024

St. Mary's County
Day of Week

Day of Week	2019	2020	2021	2022	2023	AVG.	%
Monday	241	194	225	194	200	211	13.0
Tuesday	273	210	230	225	221	232	14.3
Wednesday	246	196	222	253	230	229	14.1
Thursday	245	232	223	245	219	233	14.3
Friday	292	218	274	281	272	267	16.5
Saturday	252	223	285	256	253	254	15.6
Sunday	206	175	224	191	200	199	12.3
Unknown	0	0	0	0	0	0	0.0
Total Crashes	1,755	1,448	1,683	1,645	1,595	1,625	100.0

Day of Week	2019	2020	2021	2022	2023	AVG.	%
Monday	81	61	86	68	78	75	12.8
Tuesday	100	76	88	83	76	85	14.5
Wednesday	95	69	84	88	85	84	14.4
Thursday	76	79	87	92	91	85	14.5
Friday	96	78	99	106	92	94	16.1
Saturday	90	71	112	95	94	92	15.8
Sunday	61	61	85	61	77	69	11.8
Unknown	0	0	0	0	0	0	0.0
Injury Crashes	599	495	641	593	593	584	100.0

Day of Week	2019	2020	2021	2022	2023	AVG.	%
Monday	2	2	2	0	2	2	11.8
Tuesday	3	2	3	1	0	2	13.2
Wednesday	0	1	2	0	3	1	8.8
Thursday	4	4	2	2	1	3	19.1
Friday	0	2	4	2	4	2	17.6
Saturday	3	1	4	1	1	2	14.7
Sunday	3	2	0	2	3	2	14.7
Unknown	0	0	0	0	0	0	0.0
Fatal Crashes	15	14	17	8	14	14	100.0

St. Mary's County
Time of Day

Time of Day	2019	2020	2021	2022	2023	AVG.	%
12:00 Midnight	42	39	51	38	41	42	2.6
1:00	28	32	40	39	40	36	2.2
2:00	28	24	33	30	43	32	1.9
3:00	30	20	19	21	22	22	1.4
4:00	32	23	11	25	24	23	1.4
5:00	38	28	39	40	22	33	2.1
6:00	44	51	59	42	48	49	3.0
7:00	82	52	52	71	56	63	3.9
8:00	81	53	67	59	64	65	4.0
9:00	55	40	65	60	73	59	3.6
10:00	63	53	65	79	74	67	4.1
11:00	89	86	91	65	70	80	4.9
12:00 Noon	112	94	109	91	103	102	6.3
1:00	109	108	89	78	83	93	5.7
2:00	116	90	109	90	114	104	6.4
3:00	132	107	110	131	134	123	7.6
4:00	140	120	124	136	100	124	7.6
5:00	115	93	120	114	130	114	7.0
6:00	90	82	99	99	79	90	5.5
7:00	74	63	78	92	78	77	4.7
8:00	87	59	77	80	67	74	4.6
9:00	69	53	73	81	57	67	4.1
10:00	60	42	51	44	34	46	2.8
11:00	39	36	52	40	39	41	2.5
Unknown	0	0	0	0	0	0	0.0
Total Crashes	1,755	1,448	1,683	1,645	1,595	1,625	100.0

Time of Day	2019	2020	2021	2022	2023	AVG.	%
12:00 Midnight	13	11	11	9	9	11	1.8
1:00	8	7	11	13	17	11	1.9
2:00	7	5	6	8	12	8	1.3
3:00	7	4	4	3	4	4	0.8
4:00	8	6	2	9	7	6	1.1
5:00	7	9	13	11	6	9	1.6
6:00	11	17	21	19	17	17	2.9
7:00	24	14	19	30	22	22	3.7
8:00	28	14	30	22	28	24	4.2
9:00	19	13	24	24	36	23	4.0
10:00	28	22	20	29	29	26	4.4
11:00	36	34	39	25	27	32	5.5
12:00 Noon	39	35	48	36	46	41	7.0
1:00	43	43	40	33	30	38	6.5
2:00	45	26	47	30	50	40	6.8
3:00	55	44	48	54	42	49	8.3
4:00	53	40	49	53	45	48	8.2
5:00	38	35	46	37	39	39	6.7
6:00	25	32	41	32	28	32	5.4
7:00	22	22	37	36	27	29	4.9
8:00	31	19	26	35	23	27	4.6
9:00	21	19	25	26	25	23	4.0
10:00	22	14	20	11	12	16	2.7
11:00	9	10	14	8	12	11	1.8
Unknown	0	0	0	0	0	0	0.0
Injury Crashes	599	495	641	593	593	584	100.0

Time of Day	2019	2020	2021	2022	2023	AVG.	%
12:00 Midnight	0	2	1	0	0	1	4.4
1:00	0	1	1	0	1	1	4.4
2:00	0	0	0	1	0	0	1.5
3:00	1	0	0	1	0	0	2.9
4:00	0	0	0	0	0	0	0.0
5:00	0	1	0	0	0	0	1.5
6:00	1	1	1	0	0	1	4.4
7:00	0	0	1	0	0	0	1.5
8:00	0	0	0	1	2	1	4.4
9:00	1	1	0	0	1	1	4.4
10:00	0	0	1	0	0	0	1.5
11:00	1	1	1	0	1	1	5.9
12:00 Noon	1	0	1	0	1	1	4.4
1:00	1	2	0	0	1	1	5.9
2:00	0	0	1	0	2	1	4.4
3:00	0	0	1	2	1	1	5.9
4:00	1	0	2	0	2	1	7.4
5:00	1	0	0	1	0	0	2.9
6:00	1	0	2	1	0	1	5.9
7:00	0	1	1	0	1	1	4.4
8:00	1	0	0	1	1	1	4.4
9:00	1	3	2	0	0	1	8.8
10:00	3	0	1	0	0	1	5.9
11:00	1	1	0	0	0	0	2.9
Unknown	0	0	0	0	0	0	0.0
Fatal Crashes	15	14	17	8	14	14	100.0

**St. Mary's County
 Driver Age**

Driver Age	2019	2020	2021	2022	2023	AVG.	%
15 and Under	8	6	3	9	7	7	0.2
16	23	18	20	17	28	21	0.8
17	67	60	70	67	80	69	2.6
18	95	66	85	82	81	82	3.0
19	73	65	77	86	75	75	2.8
20	62	52	87	64	65	66	2.5
21 - 24	295	247	286	230	242	260	9.7
25 - 29	322	266	294	280	252	283	10.5
30 - 34	300	263	287	269	245	273	10.1
35 - 39	258	184	244	242	223	230	8.5
40 - 44	204	153	220	191	209	195	7.3
45 - 49	206	125	148	162	159	160	5.9
50 - 54	188	151	178	174	143	167	6.2
55 - 59	183	166	189	171	158	173	6.4
60 - 64	148	117	131	153	152	140	5.2
65 - 69	104	77	88	100	93	92	3.4
70 - 79	123	113	105	111	129	116	4.3
80 +	58	35	41	42	52	46	1.7
Unknown	246	205	258	246	235	238	8.8
Total Drivers	2,963	2,369	2,811	2,696	2,628	2,693	100.0

Driver Age	2019	2020	2021	2022	2023	AVG.	%
15 and Under	2	1	0	3	2	2	0.3
16	4	2	3	3	8	4	0.7
17	13	12	15	7	20	13	2.2
18	23	11	16	12	20	16	2.7
19	14	17	23	31	24	22	3.6
20	17	11	21	11	19	16	2.6
21 - 24	70	54	67	56	66	63	10.3
25 - 29	68	65	83	60	52	66	10.8
30 - 34	72	64	89	53	52	66	10.9
35 - 39	66	43	66	50	61	57	9.4
40 - 44	40	43	65	47	48	49	8.0
45 - 49	42	34	37	47	41	40	6.6
50 - 54	41	40	43	52	49	45	7.4
55 - 59	41	42	46	50	31	42	6.9
60 - 64	36	32	36	37	43	37	6.1
65 - 69	28	15	22	24	27	23	3.8
70 - 79	39	28	27	31	28	31	5.0
80 +	19	9	11	12	14	13	2.1
Unknown	2	2	6	6	2	4	0.6
Injured Drivers	637	525	676	592	607	607	100.0

Driver Age	2019	2020	2021	2022	2023	AVG.	%
15 and Under	0	0	0	0	0	0	0.0
16	0	0	0	0	0	0	0.0
17	0	0	0	0	0	0	0.0
18	0	0	0	1	0	0	2.0
19	0	0	0	0	1	0	2.0
20	0	0	0	0	1	0	2.0
21 - 24	2	1	2	0	1	1	12.2
25 - 29	0	1	1	0	1	1	6.1
30 - 34	0	2	1	0	1	1	8.2
35 - 39	1	0	0	0	0	0	2.0
40 - 44	0	1	3	0	1	1	10.2
45 - 49	2	0	0	0	1	1	6.1
50 - 54	1	0	3	1	1	1	12.2
55 - 59	0	2	0	1	1	1	8.2
60 - 64	0	1	1	2	0	1	8.2
65 - 69	0	1	0	0	1	0	4.1
70 - 79	0	2	1	1	0	1	8.2
80 +	2	0	1	0	1	1	8.2
Unknown	0	0	0	0	0	0	0.0
Driver Fatalities	8	11	13	6	11	10	100.0

Driver pages - all drivers involved.

**St. Mary's County
 Driver Gender**

Driver Gender	2019	2020	2021	2022	2023	AVG.	%
Male	1,564	1,301	1,492	1,419	1,425	1,440	53.5
Female	1,153	862	1,063	1,031	966	1,015	37.7
Unknown	246	206	256	246	237	238	8.8
Total Drivers	2,963	2,369	2,811	2,696	2,628	2,693	100.0

Driver Gender	2019	2020	2021	2022	2023	AVG.	%
Male	337	287	359	286	313	316	52.1
Female	299	235	311	301	292	288	47.3
Unknown	1	3	6	5	2	3	0.6
Driver Injuries	637	525	676	592	607	607	100.0

Driver Gender	2019	2020	2021	2022	2023	AVG.	%
Male	7	8	11	6	10	8	85.7
Female	1	3	2	0	1	1	14.3
Unknown	0	0	0	0	0	0	0.0
Driver Fatalities	8	11	13	6	11	10	100.0

Driver pages - all drivers involved.

**St. Mary's County
Driver Safety Equipment Use**

Safety Equipment	2019	2020	2021	2022	2023	AVG.	%
Not Applicable	27	21	18	21	34	24	0.9
None	39	45	57	41	47	46	1.7
Lap belt only	2	2	1	2	3	2	0.1
Shoulder belt only	8	8	2	10	5	7	0.2
Shoulder/Lap belt(s)	2,509	1,988	2,333	2,274	2,207	2,262	84.0
Child/Youth restraint	0	0	0	0	0	0	0.0
Child restraint forward	0	0	0	0	0	0	0.0
Child restraint rear	0	0	0	0	0	0	0.0
Booster seat	0	0	0	0	0	0	0.0
Child restraint unknown	0	0	1	0	0	0	0.0
Mc/Bike helmet	22	19	26	23	30	24	0.9
Mc/bike shield only	0	1	0	0	0	0	0.0
Mc/bike helmet & shield	12	12	13	18	13	14	0.5
Protective pads	0	0	0	0	0	0	0.0
Reflective clothing	0	0	0	0	0	0	0.0
Lighting	0	0	0	0	0	0	0.0
Air bag only	0	0	0	0	0	0	0.0
Air bag and belts	0	0	0	0	0	0	0.0
Other	0	0	1	0	1	0	0.0
Unknown	344	273	359	307	288	314	11.7
Total Drivers	2,963	2,369	2,811	2,696	2,628	2,693	100.0

Safety Equipment	2019	2020	2021	2022	2023	AVG.	%
Not Applicable	0	5	4	3	3	3	0.5
None	20	20	33	21	28	24	4.0
Lap belt only	0	0	1	1	0	0	0.1
Shoulder belt only	1	3	0	0	0	1	0.1
Shoulder/Lap belt(s)	566	457	587	518	526	531	87.4
Child/Youth restraint	0	0	0	0	0	0	0.0
Child restraint forward	0	0	0	0	0	0	0.0
Child restraint rear	0	0	0	0	0	0	0.0
Booster seat	0	0	0	0	0	0	0.0
Child restraint unknown	0	0	0	0	0	0	0.0
Mc/Bike helmet	17	16	18	20	26	19	3.2
Mc/bike shield only	0	1	0	0	0	0	0.0
Mc/bike helmet & shield	11	7	12	14	13	11	1.9
Protective pads	0	0	0	0	0	0	0.0
Reflective clothing	0	0	0	0	0	0	0.0
Lighting	0	0	0	0	0	0	0.0
Air bag only	0	0	0	0	0	0	0.0
Air bag and belts	0	0	0	0	0	0	0.0
Other	0	0	0	0	1	0	0.0
Unknown	22	16	21	15	10	17	2.8
Driver Injuries	637	525	676	592	607	607	100.0

Safety Equipment	2019	2020	2021	2022	2023	AVG.	%
Not Applicable	0	0	0	0	0	0	0.0
None	2	4	3	0	4	3	26.5
Lap belt only	0	0	0	0	0	0	0.0
Shoulder belt only	0	0	0	0	0	0	0.0
Shoulder/Lap belt(s)	4	4	6	5	3	4	44.9
Child/Youth restraint	0	0	0	0	0	0	0.0
Child restraint forward	0	0	0	0	0	0	0.0
Child restraint rear	0	0	0	0	0	0	0.0
Booster seat	0	0	0	0	0	0	0.0
Child restraint unk.	0	0	0	0	0	0	0.0
Mc/Bike helmet	1	1	2	0	3	1	14.3
Mc/bike shield only	0	0	0	0	0	0	0.0
Mc/bike helmet & shield	0	1	1	1	0	1	6.1
Protective pads	0	0	0	0	0	0	0.0
Reflective clothing	0	0	0	0	0	0	0.0
Lighting	0	0	0	0	0	0	0.0
Air bag only	0	0	0	0	0	0	0.0
Air bag and belts	0	0	0	0	0	0	0.0
Other	0	0	0	0	0	0	0.0
Unknown	1	1	1	0	1	1	8.2
Driver Fatalities	8	11	13	6	11	10	100.0

Driver pages - all drivers involved.

Note: None & Air Bag are counted as no safety equipment in use.

St. Mary's County
Passenger Age

Passenger Age	2019	2020	2021	2022	2023	AVG.	%
Under 5	137	72	112	102	94	103	10.1
5 - 9	168	75	95	131	92	112	11.0
10 - 11	81	34	49	58	52	55	5.4
12 - 13	117	87	71	97	77	90	8.8
14 - 15	65	39	74	107	50	67	6.6
16 - 17	106	62	72	99	63	80	7.9
18 - 19	71	39	55	60	78	61	5.9
20 - 24	99	83	107	75	91	91	8.9
25 - 29	81	67	59	59	68	67	6.5
30 - 34	54	47	48	55	37	48	4.7
35 - 39	38	45	45	36	29	39	3.8
40 - 44	39	29	46	32	35	36	3.5
45 - 49	38	25	26	36	31	31	3.1
50 - 54	31	31	27	24	27	28	2.7
55 - 59	34	29	40	34	30	33	3.3
60 - 64	27	24	27	21	26	25	2.4
65 - 69	24	14	14	14	22	18	1.7
70 - 79	36	23	30	16	27	26	2.6
80 +	14	7	8	11	12	10	1.0
Unknown	0	0	0	0	0	0	0.0
Total Passengers	1,260	832	1,005	1,067	941	1,021	100.0

Passenger Age	2019	2020	2021	2022	2023	AVG.	%
Under 5	35	15	16	20	17	21	9.9
5 - 9	26	17	19	24	16	20	9.8
10 - 11	10	5	12	7	6	8	3.8
12 - 13	10	9	9	10	5	9	4.1
14 - 15	6	5	11	10	10	8	4.0
16 - 17	10	6	5	13	10	9	4.2
18 - 19	18	8	13	15	19	15	7.0
20 - 24	12	14	26	17	14	17	8.0
25 - 29	16	13	16	17	20	16	7.9
30 - 34	14	18	12	13	9	13	6.3
35 - 39	5	8	10	12	7	8	4.0
40 - 44	11	10	8	11	7	9	4.5
45 - 49	12	4	8	11	11	9	4.4
50 - 54	5	9	5	8	6	7	3.2
55 - 59	13	12	20	14	6	13	6.2
60 - 64	9	4	7	6	8	7	3.3
65 - 69	5	5	7	2	12	6	3.0
70 - 79	13	6	11	6	12	10	4.6
80 +	8	1	2	4	5	4	1.9
Unknown	0	0	0	0	0	0	0.0
Injured Passengers	238	169	217	220	200	209	100.0

Passenger Age	2019	2020	2021	2022	2023	AVG.	%
Under 5	1	0	0	0	0	0	7.1
5 - 9	0	0	0	0	0	0	0.0
10 - 11	0	0	0	0	0	0	0.0
12 - 13	0	0	0	0	0	0	0.0
14 - 15	0	0	0	1	1	0	14.3
16 - 17	0	0	0	0	0	0	0.0
18 - 19	0	0	0	0	0	0	0.0
20 - 24	0	0	1	0	0	0	7.1
25 - 29	0	0	1	0	0	0	7.1
30 - 34	1	0	0	0	0	0	7.1
35 - 39	0	0	1	0	0	0	7.1
40 - 44	1	0	0	0	0	0	7.1
45 - 49	0	0	0	0	0	0	0.0
50 - 54	0	0	0	0	0	0	0.0
55 - 59	0	0	0	0	0	0	0.0
60 - 64	1	0	0	0	0	0	7.1
65 - 69	0	0	0	0	0	0	0.0
70 - 79	1	1	1	0	0	1	21.4
80 +	0	0	1	0	1	0	14.3
Unknown	0	0	0	0	0	0	0.0
Passenger Fatalities	5	1	5	1	2	3	100.0

**St. Mary's County
 Passenger Gender**

	2019	2020	2021	2022	2023	AVG.	%
Passenger Gender							
Male	647	401	477	565	455	509	49.9
Female	612	430	524	502	485	511	50.0
Unknown	1	1	4	0	1	1	0.1
Total Passengers	1,260	832	1,005	1,067	941	1,021	100.0

	2019	2020	2021	2022	2023	AVG.	%
Passenger Gender							
Male	94	65	81	106	90	87	41.8
Female	144	104	135	114	110	121	58.1
Unknown	0	0	1	0	0	0	0.1
Passenger Injuries	238	169	217	220	200	209	100.0

	2019	2020	2021	2022	2023	AVG.	%
Passenger Gender							
Male	2	0	1	1	1	1	35.7
Female	3	1	4	0	1	2	64.3
Unknown	0	0	0	0	0	0	0.0
Passenger Fatalities	5	1	5	1	2	3	100.0

St. Mary's County
Passenger Safety Equipment Use

Safety Equipment	2019	2020	2021	2022	2023	AVG.	%
Not Applicable	64	17	6	76	47	42	4.1
None	246	121	127	184	126	161	15.7
Lap belt only	65	2	6	11	3	17	1.7
Shoulder belt only	10	0	0	1	7	4	0.4
Shoulder/Lap belt(s)	679	570	694	608	616	633	62.0
Child/Youth restraint	0	0	0	0	0	0	0.0
Child restraint forward	93	48	89	57	52	68	6.6
Child restraint rear	35	25	28	27	30	29	2.8
Booster seat	21	16	18	44	22	24	2.4
Child restraint unk.	4	5	1	3	11	5	0.5
Mc/Bike helmet	0	2	1	2	4	2	0.2
Mc/bike shield only	0	1	0	1	0	0	0.0
Mc/bike helmet & shield	2	2	1	3	0	2	0.2
Protective pads	10	0	0	32	0	8	0.8
Reflective clothing	0	0	0	0	0	0	0.0
Lighting	0	0	0	0	0	0	0.0
Air bag only	0	0	0	0	0	0	0.0
Air bag and belts	0	0	0	0	0	0	0.0
Other	2	3	0	0	1	1	0.1
Unknown	29	20	34	18	22	25	2.4
Total Passengers	1,260	832	1,005	1,067	941	1,021	100.0

Safety Equipment	2019	2020	2021	2022	2023	AVG.	%
Not Applicable	1	3	0	1	4	2	0.9
None	19	8	13	20	13	15	7.0
Lap belt only	1	0	3	1	1	1	0.6
Shoulder belt only	5	0	0	0	2	1	0.7
Shoulder/Lap belt(s)	170	124	172	161	148	155	74.2
Child/Youth restraint	0	0	0	0	0	0	0.0
Child restraint forward	22	12	13	9	11	13	6.4
Child restraint rear	5	5	3	3	7	5	2.2
Booster seat	7	2	5	12	7	7	3.2
Child restraint unk.	0	1	0	0	0	0	0.1
Mc/Bike helmet	0	1	1	1	4	1	0.7
Mc/bike shield only	0	1	0	1	0	0	0.2
Mc/bike helmet & shield	1	1	1	3	0	1	0.6
Protective pads	0	0	0	0	0	0	0.0
Reflective clothing	0	0	0	0	0	0	0.0
Lighting	0	0	0	0	0	0	0.0
Air bag only	0	0	0	0	0	0	0.0
Air bag and belts	0	0	0	0	0	0	0.0
Other	1	2	0	0	0	1	0.3
Unknown	6	9	6	8	3	6	3.1
Passenger Injuries	238	169	217	220	200	209	100.0

Safety Equipment	2019	2020	2021	2022	2023	AVG.	%
Not Applicable	0	0	0	0	0	0	0.0
None	2	0	1	1	1	1	35.7
Lap belt only	0	0	0	0	0	0	0.0
Shoulder belt only	0	0	0	0	0	0	0.0
Shoulder/Lap belt(s)	1	1	3	0	1	1	42.9
Child/Youth restraint	0	0	0	0	0	0	0.0
Child restraint forward	0	0	0	0	0	0	0.0
Child restraint rear	1	0	0	0	0	0	7.1
Booster seat	0	0	0	0	0	0	0.0
Child restraint unk.	0	0	0	0	0	0	0.0
Mc/Bike helmet	0	0	0	0	0	0	0.0
Mc/bike shield only	0	0	0	0	0	0	0.0
Mc/bike helmet & shield	1	0	0	0	0	0	7.1
Protective pads	0	0	0	0	0	0	0.0
Reflective clothing	0	0	0	0	0	0	0.0
Lighting	0	0	0	0	0	0	0.0
Air bag only	0	0	0	0	0	0	0.0
Air bag and belts	0	0	0	0	0	0	0.0
Other	0	0	0	0	0	0	0.0
Unknown	0	0	1	0	0	0	7.1
Passenger Fatalities	5	1	5	1	2	3	100.0

Note: None & Air Bag are counted as no safety equipment in use.

St. Mary's County
Non-Motorist Age

Non-Motorist Age	2019	2020	2021	2022	2023	AVG.	%
Under 5	1	1	0	2	1	1	2.5
5 - 9	4	2	0	0	2	2	4.0
10 - 15	8	2	3	2	2	3	8.4
16 - 17	2	0	2	3	2	2	4.5
18 - 19	3	2	2	3	3	3	6.4
20 - 24	4	6	4	1	7	4	10.9
25 - 29	5	1	1	5	3	3	7.4
30 - 34	5	3	3	5	6	4	10.9
35 - 39	3	2	2	5	2	3	6.9
40 - 44	2	4	2	2	4	3	6.9
45 - 49	1	1	1	1	2	1	3.0
50 - 54	2	1	2	5	2	2	5.9
55 - 59	2	5	4	3	5	4	9.4
60 - 64	1	1	5	1	2	2	5.0
65 - 69	2	2	1	1	2	2	4.0
70 - 79	1	2	0	2	1	1	3.0
80 +	0	1	0	1	0	0	1.0
Unknown	0	0	0	0	0	0	0.0
Total Non-Motorists	46	36	32	42	46	40	100.0

Non-Motorist Age	2019	2020	2021	2022	2023	AVG.	%
Under 5	1	0	0	1	1	1	1.7
5 - 9	4	1	0	0	2	1	4.0
10 - 15	7	1	3	1	2	3	8.0
16 - 17	2	0	2	3	2	2	5.1
18 - 19	3	2	1	2	3	2	6.3
20 - 24	4	6	4	0	6	4	11.4
25 - 29	4	1	1	5	3	3	8.0
30 - 34	3	3	3	5	6	4	11.4
35 - 39	2	1	2	3	2	2	5.7
40 - 44	1	4	2	1	4	2	6.8
45 - 49	1	0	1	1	2	1	2.8
50 - 54	1	0	2	5	2	2	5.7
55 - 59	2	5	4	2	5	4	10.2
60 - 64	1	1	5	1	1	2	5.1
65 - 69	2	2	0	1	2	1	4.0
70 - 79	1	2	0	2	1	1	3.4
80 +	0	1	0	0	0	0	0.6
Unknown	0	0	0	0	0	0	0.0
Inj. Non-Motorists	39	30	30	33	44	35	100.0

Non-Motorist Age	2019	2020	2021	2022	2023	AVG.	%
Under 5	0	0	0	0	0	0	0.0
5 - 9	0	0	0	0	0	0	0.0
10 - 15	0	0	0	0	0	0	0.0
16 - 17	0	0	0	0	0	0	0.0
18 - 19	0	0	1	0	0	0	11.1
20 - 24	0	0	0	0	0	0	0.0
25 - 29	0	0	0	0	0	0	0.0
30 - 34	0	0	0	0	0	0	0.0
35 - 39	0	0	0	1	0	0	11.1
40 - 44	1	0	0	1	0	0	22.2
45 - 49	0	1	0	0	0	0	11.1
50 - 54	1	1	0	0	0	0	22.2
55 - 59	0	0	0	0	0	0	0.0
60 - 64	0	0	0	0	1	0	11.1
65 - 69	0	0	1	0	0	0	11.1
70 - 79	0	0	0	0	0	0	0.0
80 +	0	0	0	0	0	0	0.0
Unknown	0	0	0	0	0	0	0.0
Non-Motor. Fatalities	2	2	2	2	1	2	100.0

St. Mary's County
Non-Motorist Gender

	2019	2020	2021	2022	2023	AVG.	%
Non-Motorist Gender							
Male	28	26	20	30	28	26	65.3
Female	18	10	12	12	18	14	34.7
Unknown	0	0	0	0	0	0	0.0
Total Non-Motorists	46	36	32	42	46	40	100.0

	2019	2020	2021	2022	2023	AVG.	%
Non-Motorist Gender							
Male	23	22	18	22	27	22	63.6
Female	16	8	12	11	17	13	36.4
Unknown	0	0	0	0	0	0	0.0
Non-Motorist Injuries	39	30	30	33	44	35	100.0

	2019	2020	2021	2022	2023	AVG.	%
Non-Motorist Gender							
Male	1	2	2	2	0	1	77.8
Female	1	0	0	0	1	0	22.2
Unknown	0	0	0	0	0	0	0.0
Non-Motorist Fatalities	2	2	2	2	1	2	100.0

**St. Mary's County
Non-Motorist Location**

Non-Motorist Location	2019	2020	2021	2022	2023	AVG.	%
Not App.	8	0	0	1	0	2	4.5
Shoulder	3	2	9	7	3	5	11.9
Curb	0	0	0	0	0	0	0.0
Sidewalk	1	0	2	3	6	2	5.9
Outside Right of Way	2	1	1	1	0	1	2.5
On Rd. at Crosswalk	2	2	2	5	5	3	7.9
On Rd. Not at Cross.	16	20	5	13	19	15	36.1
In School Bus Zone	0	0	0	0	0	0	0.0
In Bikeway	1	1	0	0	1	1	1.5
At Inter Marked Crosswalk	1	1	1	0	1	1	2.0
At Inter No Crosswalk	0	1	5	3	2	2	5.4
Driveway Access	0	1	0	1	1	1	1.5
Median	0	1	0	1	0	0	1.0
Island	0	0	0	0	0	0	0.0
Shared Use Path or Trails	0	0	0	0	0	0	0.0
Inside Building	1	0	1	1	0	1	1.5
Midblock Marked Crosswalk	0	0	0	0	0	0	0.0
Other/Unk.	11	6	6	6	8	7	18.3
Total Non-Motorists	46	36	32	42	46	40	100.0

Non-Motorist Location	2019	2020	2021	2022	2023	AVG.	%
Not App.	8	0	0	0	0	2	4.5
Shoulder	2	2	7	5	3	4	10.8
Curb	0	0	0	0	0	0	0.0
Sidewalk	1	0	2	2	6	2	6.3
Outside Right of Way	2	0	1	1	0	1	2.3
On Rd. at Crosswalk	1	2	2	5	5	3	8.5
On Rd. Not at Cross.	12	16	5	9	17	12	33.5
In School Bus Zone	0	0	0	0	0	0	0.0
In Bikeway	1	1	0	0	1	1	1.7
Inter Marked Crosswalk	1	1	1	0	1	1	2.3
At Inter No Crosswalk	0	1	5	2	2	2	5.7
Driveway Access	0	1	0	1	1	1	1.7
Median	0	1	0	1	0	0	1.1
Island	0	0	0	0	0	0	0.0
Shared Use Path or Trails	0	0	0	0	0	0	0.0
Inside Building	1	0	1	1	0	1	1.7
Midblock Marked Crosswalk	0	0	0	0	0	0	0.0
Other/Unk.	10	5	6	6	8	7	19.9
Injured Non-Motorists	39	30	30	33	44	35	100.0

Non-Motorist Location	2019	2020	2021	2022	2023	AVG.	%
Not App.	0	0	0	0	0	0	0.0
Shoulder	0	0	2	0	0	0	22.2
Curb	0	0	0	0	0	0	0.0
Sidewalk	0	0	0	0	0	0	0.0
Outside Right of Way	0	1	0	0	0	0	11.1
On Rd. at Crosswalk	1	0	0	0	0	0	11.1
On Rd. Not at Cross.	1	1	0	2	1	1	55.6
In School Bus Zone	0	0	0	0	0	0	0.0
In Bikeway	0	0	0	0	0	0	0.0
Inter Marked Crosswalk	0	0	0	0	0	0	0.0
At Inter No Crosswalk	0	0	0	0	0	0	0.0
Driveway Access	0	0	0	0	0	0	0.0
Median	0	0	0	0	0	0	0.0
Island	0	0	0	0	0	0	0.0
Shared Use Path or Trails	0	0	0	0	0	0	0.0
Inside Building	0	0	0	0	0	0	0.0
Midblock Marked Crosswalk	0	0	0	0	0	0	0.0
Other/Unk.	0	0	0	0	0	0	0.0
Non-Motorist Fatalities	2	2	2	2	1	2	100.0

**St. Mary's County
 Non-Motorist Movement**

Non-Motorist Movement	2019	2020	2021	2022	2023	AVG.	%
Cross. at Intersection	11	7	5	11	19	11	26.2
Cross. Not at Inter.	10	9	4	6	4	7	16.3
Walk/Ride with Traff.	0	9	3	7	3	4	10.9
Walk/Ride against Tra.	3	1	4	3	2	3	6.4
Playing	3	1	0	0	1	1	2.5
Standing	4	4	1	3	2	3	6.9
Getting On/Off Veh.	3	3	0	0	1	1	3.5
Push/Work on Veh.	0	0	0	0	0	0	0.0
Other Working	1	0	2	4	1	2	4.0
Hitchhiking	0	0	0	0	0	0	0.0
On / Off School Bus	0	0	0	0	0	0	0.0
Walking to from school	0	0	0	0	0	0	0.0
Walking cycling on sidewalk	1	1	1	3	6	2	5.9
Other / Unknown	10	1	12	5	7	7	17.3
Total Non-Motorists	46	36	32	42	46	40	100.0

Non-Motorist Movement	2019	2020	2021	2022	2023	AVG.	%
Cross. at Intersection	10	7	5	7	19	10	27.3
Cross. Not at Inter.	9	8	4	5	3	6	16.5
Walk/Ride with Traff.	0	6	3	5	2	3	9.1
Walk/Ride against Tra.	1	1	3	2	2	2	5.1
Playing	3	1	0	0	1	1	2.8
Standing	3	2	1	3	2	2	6.3
Getting On/Off Veh.	3	3	0	0	1	1	4.0
Push/Work on Veh.	0	0	0	0	0	0	0.0
Other Working	0	0	2	4	1	1	4.0
Hitchhiking	0	0	0	0	0	0	0.0
On / Off School Bus	0	0	0	0	0	0	0.0
Walking to from school	0	0	0	0	0	0	0.0
Walking cycling on sidewalk	1	1	1	3	6	2	6.8
Other / Unknown	9	1	11	4	7	6	18.2
Injured Non-Motorists	39	30	30	33	44	35	100.0

Non-Motorist Movement	2019	2020	2021	2022	2023	AVG.	%
Cross. at Intersection	1	0	0	1	0	0	22.2
Cross. Not at Inter.	0	1	0	1	1	1	33.3
Walk/Ride with Traff.	0	0	0	0	0	0	0.0
Walk/Ride against Tra.	1	0	1	0	0	0	22.2
Playing	0	0	0	0	0	0	0.0
Standing	0	1	0	0	0	0	11.1
Getting On/Off Veh.	0	0	0	0	0	0	0.0
Push/Work on Veh.	0	0	0	0	0	0	0.0
Other Working	0	0	0	0	0	0	0.0
Hitchhiking	0	0	0	0	0	0	0.0
On / Off School Bus	0	0	0	0	0	0	0.0
Walking to from school	0	0	0	0	0	0	0.0
Walking cycling on sidewalk	0	0	0	0	0	0	0.0
Other / Unknown	0	0	1	0	0	0	11.1
Non-Motorist Fatalities	2	2	2	2	1	2	100.0