

**Queen Anne's County
 Crash Summary**

	2019	2020	2021	2022	2023	5 Year AVG.	%
Fatal Crashes	3	5	4	4	11	5	0.7
Injury Crashes	229	193	212	217	242	219	27.1
Property Damage Crashes	558	530	565	601	661	583	72.2
Total Crashes	790	728	781	822	914	807	100.0
Total of All Fatalities	3	6	4	4	11	6	
Total Number Injured	326	254	305	325	367	315	

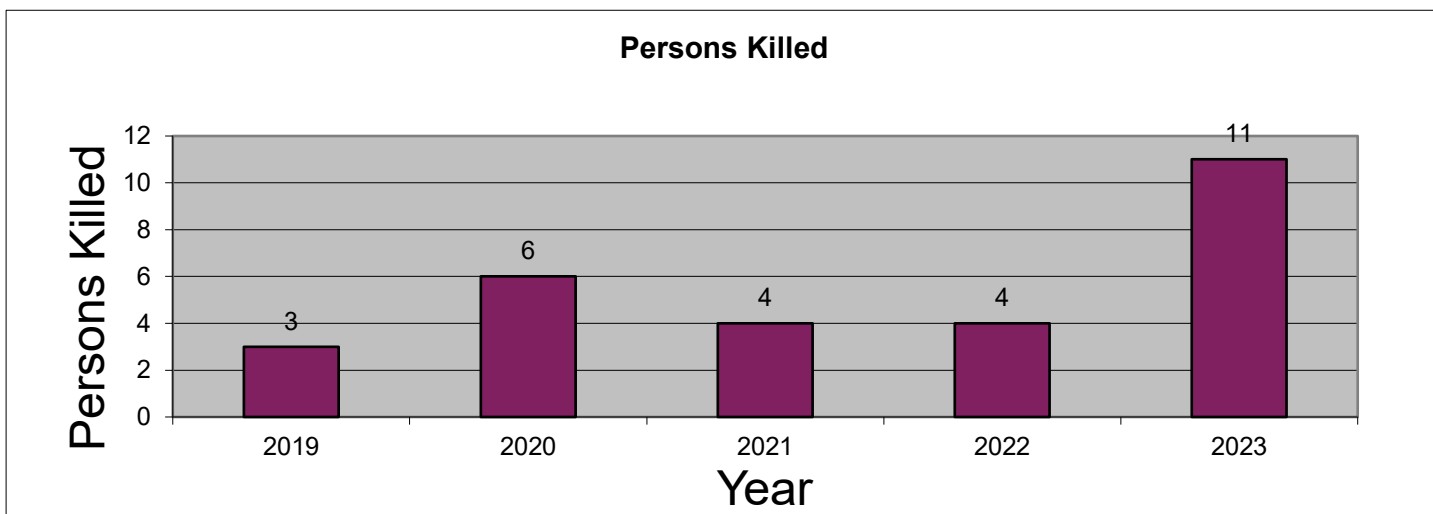
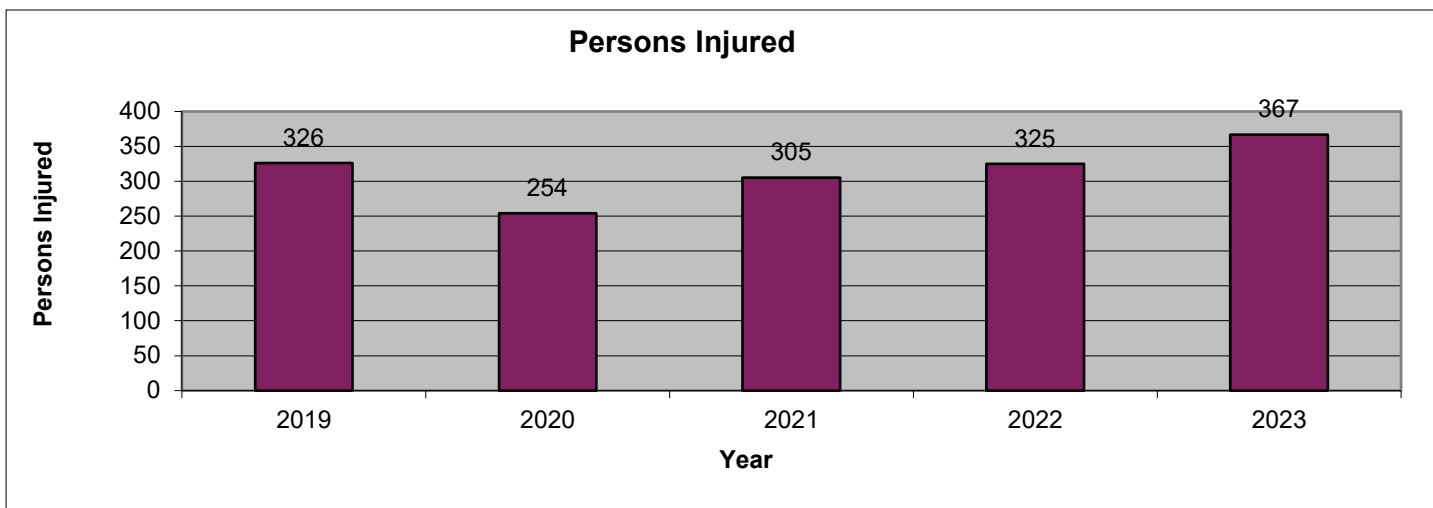
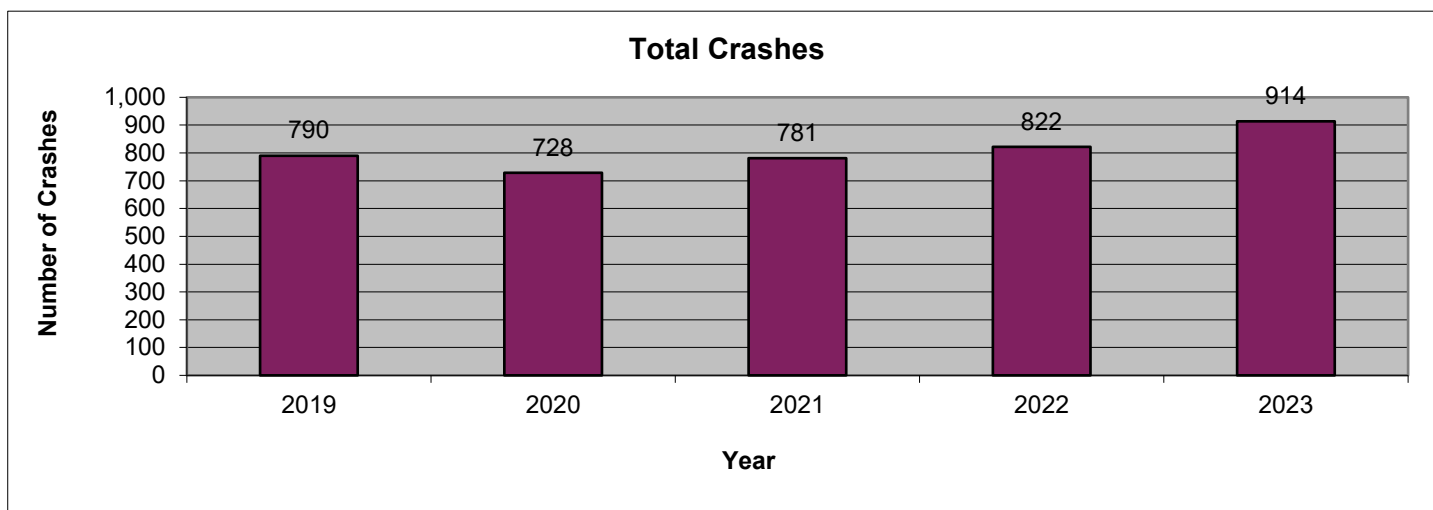

2023 is subject to change. Data are based on reports provided by the Maryland State Police Central Records Division (CRD). 2023 crash reports submitted to CRD during calendar year 2024 (up to Dec. 31, 2024) will be accepted in the database; however, based on an analysis of previous reporting years, nearly all crash reports completed by local agencies have been submitted and processed by this time of year. Revised summary reports may be produced after an analysis is completed on crash reports submitted, or revised, between the run date of this report and Dec. 31, 2024.

**Queen Anne's County
 Route Type**

Route Type	2019	2020	2021	2022	2023	AVG.	%
IS	0	0	0	0	0	0	0.0
US	310	290	319	321	331	314	38.9
MD	311	299	301	351	414	335	41.5
CO	102	92	90	77	103	93	11.5
MU	8	8	10	6	9	8	1.0
GV	0	0	0	0	0	0	0.0
SR	0	0	0	1	0	0	0.0
OP	1	1	3	2	1	2	0.2
Balto. City CY	0	0	0	0	0	0	0.0
Parking Lots	25	15	30	30	28	26	3.2
Unknown	33	23	28	34	28	29	3.6
Total Crashes	790	728	781	822	914	807	100.0

Route Type	2019	2020	2021	2022	2023	AVG.	%
IS	0	0	0	0	0	0	0.0
US	97	78	103	85	80	89	40.5
MD	94	78	75	104	120	94	43.1
CO	25	26	21	16	32	24	11.0
MU	0	1	1	0	3	1	0.5
GV	0	0	0	0	0	0	0.0
SR	0	0	0	0	0	0	0.0
OP	0	0	0	1	1	0	0.2
Balto. City CY	0	0	0	0	0	0	0.0
Parking Lots	6	3	3	4	2	4	1.6
Unknown	7	7	9	7	4	7	3.1
Injury Crashes	229	193	212	217	242	219	100.0

Route Type	2019	2020	2021	2022	2023	AVG.	%
IS	0	0	0	0	0	0	0.0
US	2	2	3	1	6	3	51.9
MD	1	1	0	3	5	2	37.0
CO	0	2	1	0	0	1	11.1
MU	0	0	0	0	0	0	0.0
GV	0	0	0	0	0	0	0.0
SR	0	0	0	0	0	0	0.0
OP	0	0	0	0	0	0	0.0
Balto. City CY	0	0	0	0	0	0	0.0
Parking Lots	0	0	0	0	0	0	0.0
Unknown	0	0	0	0	0	0	0.0
Fatal Crashes	3	5	4	4	11	5	100.0

Queen Anne's County
County

County	2019	2020	2021	2022	2023	AVG.	%
Allegany	0	0	0	0	0	0	0.0
Anne Arundel	0	0	0	0	0	0	0.0
Baltimore	0	0	0	0	0	0	0.0
Calvert	0	0	0	0	0	0	0.0
Caroline	0	0	0	0	0	0	0.0
Carroll	0	0	0	0	0	0	0.0
Cecil	0	0	0	0	0	0	0.0
Charles	0	0	0	0	0	0	0.0
Dorchester	0	0	0	0	0	0	0.0
Frederick	0	0	0	0	0	0	0.0
Garrett	0	0	0	0	0	0	0.0
Harford	0	0	0	0	0	0	0.0
Howard	0	0	0	0	0	0	0.0
Kent	0	0	0	0	0	0	0.0
Montgomery	0	0	0	0	0	0	0.0
Prince George's	0	0	0	0	0	0	0.0
Queen Anne's	790	728	781	822	914	807	100.0
St. Mary's	0	0	0	0	0	0	0.0
Somerset	0	0	0	0	0	0	0.0
Talbot	0	0	0	0	0	0	0.0
Washington	0	0	0	0	0	0	0.0
Wicomico	0	0	0	0	0	0	0.0
Worcester	0	0	0	0	0	0	0.0
Baltimore City	0	0	0	0	0	0	0.0
Total Crashes	790	728	781	822	914	807	100.0

County	2019	2020	2021	2022	2023	AVG.	%
Allegany	0	0	0	0	0	0	0.0
Anne Arundel	0	0	0	0	0	0	0.0
Baltimore	0	0	0	0	0	0	0.0
Calvert	0	0	0	0	0	0	0.0
Caroline	0	0	0	0	0	0	0.0
Carroll	0	0	0	0	0	0	0.0
Cecil	0	0	0	0	0	0	0.0
Charles	0	0	0	0	0	0	0.0
Dorchester	0	0	0	0	0	0	0.0
Frederick	0	0	0	0	0	0	0.0
Garrett	0	0	0	0	0	0	0.0
Harford	0	0	0	0	0	0	0.0
Howard	0	0	0	0	0	0	0.0
Kent	0	0	0	0	0	0	0.0
Montgomery	0	0	0	0	0	0	0.0
Prince George's	0	0	0	0	0	0	0.0
Queen Anne's	229	193	212	217	242	219	100.0
St. Mary's	0	0	0	0	0	0	0.0
Somerset	0	0	0	0	0	0	0.0
Talbot	0	0	0	0	0	0	0.0
Washington	0	0	0	0	0	0	0.0
Wicomico	0	0	0	0	0	0	0.0
Worcester	0	0	0	0	0	0	0.0
Baltimore City	0	0	0	0	0	0	0.0
Injury Crashes	229	193	212	217	242	219	100.0

County	2019	2020	2021	2022	2023	AVG.	%
Allegany	0	0	0	0	0	0	0.0
Anne Arundel	0	0	0	0	0	0	0.0
Baltimore	0	0	0	0	0	0	0.0
Calvert	0	0	0	0	0	0	0.0
Caroline	0	0	0	0	0	0	0.0
Carroll	0	0	0	0	0	0	0.0
Cecil	0	0	0	0	0	0	0.0
Charles	0	0	0	0	0	0	0.0
Dorchester	0	0	0	0	0	0	0.0
Frederick	0	0	0	0	0	0	0.0
Garrett	0	0	0	0	0	0	0.0
Harford	0	0	0	0	0	0	0.0
Howard	0	0	0	0	0	0	0.0
Kent	0	0	0	0	0	0	0.0
Montgomery	0	0	0	0	0	0	0.0
Prince George's	0	0	0	0	0	0	0.0
Queen Anne's	3	5	4	4	11	5	100.0
St. Mary's	0	0	0	0	0	0	0.0
Somerset	0	0	0	0	0	0	0.0
Talbot	0	0	0	0	0	0	0.0
Washington	0	0	0	0	0	0	0.0
Wicomico	0	0	0	0	0	0	0.0
Worcester	0	0	0	0	0	0	0.0
Baltimore City	0	0	0	0	0	0	0.0
Fatal Crashes	3	5	4	4	11	5	100.0

Queen Anne's County
Month

Month	2019	2020	2021	2022	2023	AVG.	%
January	51	57	51	57	66	56	7.0
February	56	53	55	60	58	56	7.0
March	51	59	53	64	65	58	7.2
April	58	40	46	45	74	53	6.5
May	77	48	73	80	78	71	8.8
June	77	67	68	59	89	72	8.9
July	76	75	75	54	89	74	9.1
August	62	72	73	84	78	74	9.1
September	66	55	61	78	64	65	8.0
October	78	67	86	89	93	83	10.2
November	78	67	73	81	79	76	9.4
December	60	68	67	71	81	69	8.6
Unknown	0	0	0	0	0	0	0.0
Total Crashes	790	728	781	822	914	807	100.0

Month	2019	2020	2021	2022	2023	AVG.	%
January	13	17	8	11	17	13	6.0
February	13	18	8	13	16	14	6.2
March	17	18	13	19	16	17	7.6
April	21	5	16	14	17	15	6.7
May	22	11	24	24	24	21	9.6
June	23	22	19	18	26	22	9.9
July	22	19	27	13	23	21	9.5
August	17	20	23	31	23	23	10.4
September	24	17	19	14	19	19	8.5
October	23	18	19	27	23	22	10.1
November	15	12	16	13	19	15	6.9
December	19	16	20	20	19	19	8.6
Unknown	0	0	0	0	0	0	0.0
Injury Crashes	229	193	212	217	242	219	100.0

Month	2019	2020	2021	2022	2023	AVG.	%
January	1	0	0	1	0	0	7.4
February	1	0	0	1	2	1	14.8
March	0	1	1	0	2	1	14.8
April	0	0	1	0	1	0	7.4
May	1	0	1	0	1	1	11.1
June	0	1	1	0	0	0	7.4
July	0	0	0	0	0	0	0.0
August	0	1	0	2	1	1	14.8
September	0	0	0	0	1	0	3.7
October	0	1	0	0	2	1	11.1
November	0	1	0	0	0	0	3.7
December	0	0	0	0	1	0	3.7
Unknown	0	0	0	0	0	0	0.0
Fatal Crashes	3	5	4	4	11	5	100.0

MARYLAND DEPARTMENT OF TRANSPORTATION
Maryland Motor Vehicle Administration
Maryland Highway Safety Office

July 9, 2024

Queen Anne's County
Day of Week

Day of Week	2019	2020	2021	2022	2023	AVG.	%
Monday	98	108	95	116	116	107	13.2
Tuesday	106	77	111	121	115	106	13.1
Wednesday	115	102	106	131	114	114	14.1
Thursday	116	116	123	91	139	117	14.5
Friday	126	132	130	129	151	134	16.6
Saturday	108	97	113	121	154	119	14.7
Sunday	121	96	103	113	125	112	13.8
Unknown	0	0	0	0	0	0	0.0
Total Crashes	790	728	781	822	914	807	100.0

Day of Week	2019	2020	2021	2022	2023	AVG.	%
Monday	26	32	18	30	41	29	13.4
Tuesday	30	28	39	28	31	31	14.3
Wednesday	34	26	28	37	28	31	14.0
Thursday	40	24	41	23	41	34	15.5
Friday	29	35	32	35	31	32	14.8
Saturday	30	29	32	28	44	33	14.9
Sunday	40	19	22	36	26	29	13.1
Unknown	0	0	0	0	0	0	0.0
Injury Crashes	229	193	212	217	242	219	100.0

Day of Week	2019	2020	2021	2022	2023	AVG.	%
Monday	1	1	0	1	2	1	18.5
Tuesday	0	0	1	0	1	0	7.4
Wednesday	1	1	1	1	1	1	18.5
Thursday	0	1	1	1	2	1	18.5
Friday	0	0	1	0	1	0	7.4
Saturday	0	0	0	1	3	1	14.8
Sunday	1	2	0	0	1	1	14.8
Unknown	0	0	0	0	0	0	0.0
Fatal Crashes	3	5	4	4	11	5	100.0

Queen Anne's County
Time of Day

Time of Day	2019	2020	2021	2022	2023	AVG.	%
12:00 Midnight	15	30	22	20	13	20	2.5
1:00	15	17	13	17	19	16	2.0
2:00	14	11	19	21	16	16	2.0
3:00	12	12	12	10	14	12	1.5
4:00	12	13	14	17	16	14	1.8
5:00	22	22	22	21	28	23	2.9
6:00	25	24	28	31	38	29	3.6
7:00	44	23	30	26	48	34	4.2
8:00	43	32	25	27	37	33	4.1
9:00	29	24	34	36	46	34	4.2
10:00	31	32	32	46	31	34	4.3
11:00	42	45	34	43	43	41	5.1
12:00 Noon	44	43	41	47	51	45	5.6
1:00	46	39	45	40	41	42	5.2
2:00	44	43	43	47	60	47	5.9
3:00	51	48	44	65	68	55	6.8
4:00	47	41	49	58	64	52	6.4
5:00	49	38	68	56	53	53	6.5
6:00	56	40	39	56	49	48	5.9
7:00	40	40	34	25	47	37	4.6
8:00	26	33	49	33	33	35	4.3
9:00	29	30	36	27	27	30	3.7
10:00	25	23	20	27	36	26	3.2
11:00	29	25	28	26	36	29	3.6
Unknown	0	0	0	0	0	0	0.0
Total Crashes	790	728	781	822	914	807	100.0

Time of Day	2019	2020	2021	2022	2023	AVG.	%
12:00 Midnight	4	5	4	4	3	4	1.8
1:00	3	6	3	5	4	4	1.9
2:00	2	3	4	5	3	3	1.6
3:00	2	2	4	0	5	3	1.2
4:00	3	1	2	4	3	3	1.2
5:00	3	5	9	6	1	5	2.2
6:00	3	6	3	8	5	5	2.3
7:00	17	8	6	6	16	11	4.8
8:00	18	8	7	5	13	10	4.7
9:00	12	10	13	9	17	12	5.6
10:00	7	8	13	16	6	10	4.6
11:00	11	7	8	10	15	10	4.7
12:00 Noon	20	14	11	13	13	14	6.5
1:00	11	7	12	13	16	12	5.4
2:00	12	12	14	14	25	15	7.0
3:00	18	16	17	18	21	18	8.2
4:00	12	12	11	14	20	14	6.3
5:00	14	14	15	17	10	14	6.4
6:00	14	13	11	19	11	14	6.2
7:00	14	14	9	9	12	12	5.3
8:00	9	7	14	5	5	8	3.7
9:00	7	4	12	3	4	6	2.7
10:00	7	3	5	9	9	7	3.0
11:00	6	8	5	5	5	6	2.7
Unknown	0	0	0	0	0	0	0.0
Injury Crashes	229	193	212	217	242	219	100.0

Time of Day	2019	2020	2021	2022	2023	AVG.	%
12:00 Midnight	0	0	0	0	1	0	3.7
1:00	0	0	0	0	1	0	3.7
2:00	0	1	0	0	0	0	3.7
3:00	0	0	0	0	0	0	0.0
4:00	0	0	0	0	0	0	0.0
5:00	0	0	0	0	2	0	7.4
6:00	0	0	1	0	0	0	3.7
7:00	0	1	0	0	0	0	3.7
8:00	0	0	0	0	2	0	7.4
9:00	1	0	0	0	2	1	11.1
10:00	0	1	0	1	0	0	7.4
11:00	0	0	0	0	2	0	7.4
12:00 Noon	0	0	0	0	0	0	0.0
1:00	0	0	0	1	0	0	3.7
2:00	0	0	1	0	0	0	3.7
3:00	0	1	0	0	1	0	7.4
4:00	0	0	0	0	0	0	0.0
5:00	1	0	0	1	0	0	7.4
6:00	1	0	0	1	0	0	7.4
7:00	0	1	0	0	0	0	3.7
8:00	0	0	0	0	0	0	0.0
9:00	0	0	2	0	0	0	7.4
10:00	0	0	0	0	0	0	0.0
11:00	0	0	0	0	0	0	0.0
Unknown	0	0	0	0	0	0	0.0
Fatal Crashes	3	5	4	4	11	5	100.0

**Queen Anne's County
 Driver Age**

Driver Age	2019	2020	2021	2022	2023	AVG.	%
15 and Under	4	1	2	2	3	2	0.2
16	9	10	5	13	22	12	0.9
17	32	22	30	29	36	30	2.3
18	36	27	32	29	28	30	2.4
19	28	34	35	31	31	32	2.5
20	30	30	31	33	33	31	2.4
21 - 24	116	111	121	117	117	116	9.1
25 - 29	140	133	121	133	148	135	10.5
30 - 34	116	100	114	111	125	113	8.8
35 - 39	103	89	123	95	130	108	8.4
40 - 44	93	84	64	106	120	93	7.3
45 - 49	93	85	87	94	98	91	7.1
50 - 54	101	81	97	78	94	90	7.0
55 - 59	96	87	87	101	88	92	7.1
60 - 64	73	65	72	72	79	72	5.6
65 - 69	56	36	57	66	69	57	4.4
70 - 79	77	55	55	89	94	74	5.8
80 +	16	16	22	25	32	22	1.7
Unknown	67	76	90	98	88	84	6.5
Total Drivers	1,286	1,142	1,245	1,322	1,435	1,286	100.0

Driver Age	2019	2020	2021	2022	2023	AVG.	%
15 and Under	1	0	0	2	1	1	0.4
16	0	1	0	5	2	2	0.7
17	3	3	3	3	10	4	2.0
18	8	2	7	8	5	6	2.7
19	4	5	5	7	7	6	2.5
20	4	4	5	7	6	5	2.4
21 - 24	20	13	21	21	24	20	9.0
25 - 29	28	24	28	25	27	26	12.0
30 - 34	20	21	19	16	11	17	7.9
35 - 39	13	16	20	13	24	17	7.8
40 - 44	16	11	7	15	25	15	6.7
45 - 49	17	13	16	14	17	15	7.0
50 - 54	25	16	24	12	26	21	9.4
55 - 59	24	17	14	15	12	16	7.5
60 - 64	11	12	17	14	17	14	6.5
65 - 69	12	7	14	14	8	11	5.0
70 - 79	17	15	8	25	19	17	7.6
80 +	7	4	4	5	8	6	2.5
Unknown	0	2	0	2	0	1	0.4
Injured Drivers	230	186	212	223	249	220	100.0

Driver Age	2019	2020	2021	2022	2023	AVG.	%
15 and Under	0	0	0	0	0	0	0.0
16	0	0	0	0	0	0	0.0
17	0	0	0	0	0	0	0.0
18	0	0	0	0	0	0	0.0
19	0	1	0	0	0	0	5.3
20	0	0	0	0	1	0	5.3
21 - 24	0	0	0	0	0	0	0.0
25 - 29	0	0	1	0	0	0	5.3
30 - 34	0	0	0	0	1	0	5.3
35 - 39	0	0	0	0	1	0	5.3
40 - 44	1	0	0	0	2	1	15.8
45 - 49	0	0	2	0	0	0	10.5
50 - 54	1	0	0	2	1	1	21.1
55 - 59	1	0	0	0	0	0	5.3
60 - 64	0	0	0	0	0	0	0.0
65 - 69	0	0	0	0	1	0	5.3
70 - 79	0	1	0	1	0	0	10.5
80 +	0	0	0	0	1	0	5.3
Unknown	0	0	0	0	0	0	0.0
Driver Fatalities	3	2	3	3	8	4	100.0

Driver pages - all drivers involved.

**Queen Anne's County
 Driver Gender**

Driver Gender	2019	2020	2021	2022	2023	AVG.	%
Male	758	695	737	733	829	750	58.4
Female	456	367	414	491	519	449	34.9
Unknown	72	80	94	98	87	86	6.7
Total Drivers	1,286	1,142	1,245	1,322	1,435	1,286	100.0

Driver Gender	2019	2020	2021	2022	2023	AVG.	%
Male	130	106	125	107	144	122	55.6
Female	99	77	87	115	105	97	43.9
Unknown	1	3	0	1	0	1	0.5
Driver Injuries	230	186	212	223	249	220	100.0

Driver Gender	2019	2020	2021	2022	2023	AVG.	%
Male	2	1	2	2	5	2	63.2
Female	1	1	1	1	3	1	36.8
Unknown	0	0	0	0	0	0	0.0
Driver Fatalities	3	2	3	3	8	4	100.0

Driver pages - all drivers involved.

**Queen Anne's County
Driver Safety Equipment Use**

Safety Equipment	2019	2020	2021	2022	2023	AVG.	%
Not Applicable	34	63	34	39	38	42	3.2
None	33	36	36	36	40	36	2.8
Lap belt only	1	0	1	2	5	2	0.1
Shoulder belt only	5	2	6	6	3	4	0.3
Shoulder/Lap belt(s)	1,063	918	1,041	1,088	1,206	1,063	82.7
Child/Youth restraint	0	0	0	0	0	0	0.0
Child restraint forward	0	0	0	0	0	0	0.0
Child restraint rear	0	0	0	0	0	0	0.0
Booster seat	0	0	0	0	0	0	0.0
Child restraint unknown	0	0	0	0	0	0	0.0
Mc/Bike helmet	5	8	7	7	5	6	0.5
Mc/bike shield only	0	0	0	0	0	0	0.0
Mc/bike helmet & shield	3	4	3	3	4	3	0.3
Protective pads	0	0	0	0	0	0	0.0
Reflective clothing	0	0	0	0	0	0	0.0
Lighting	0	0	0	0	0	0	0.0
Air bag only	0	0	0	0	0	0	0.0
Air bag and belts	0	0	0	0	0	0	0.0
Other	0	0	0	0	1	0	0.0
Unknown	142	111	117	141	133	129	10.0
Total Drivers	1,286	1,142	1,245	1,322	1,435	1,286	100.0

Safety Equipment	2019	2020	2021	2022	2023	AVG.	%
Not Applicable	3	5	6	3	6	5	2.1
None	13	13	13	19	19	15	7.0
Lap belt only	0	0	1	2	1	1	0.4
Shoulder belt only	2	0	1	1	0	1	0.4
Shoulder/Lap belt(s)	197	147	182	182	201	182	82.6
Child/Youth restraint	0	0	0	0	0	0	0.0
Child restraint forward	0	0	0	0	0	0	0.0
Child restraint rear	0	0	0	0	0	0	0.0
Booster seat	0	0	0	0	0	0	0.0
Child restraint unknown	0	0	0	0	0	0	0.0
Mc/Bike helmet	5	7	4	5	5	5	2.4
Mc/bike shield only	0	0	0	0	0	0	0.0
Mc/bike helmet & shield	3	4	3	3	4	3	1.5
Protective pads	0	0	0	0	0	0	0.0
Reflective clothing	0	0	0	0	0	0	0.0
Lighting	0	0	0	0	0	0	0.0
Air bag only	0	0	0	0	0	0	0.0
Air bag and belts	0	0	0	0	0	0	0.0
Other	0	0	0	0	0	0	0.0
Unknown	7	10	2	8	13	8	3.6
Driver Injuries	230	186	212	223	249	220	100.0

Safety Equipment	2019	2020	2021	2022	2023	AVG.	%
Not Applicable	0	0	0	0	1	0	5.3
None	2	0	2	1	2	1	36.8
Lap belt only	0	0	0	0	0	0	0.0
Shoulder belt only	0	0	0	0	0	0	0.0
Shoulder/Lap belt(s)	1	1	0	1	3	1	31.6
Child/Youth restraint	0	0	0	0	0	0	0.0
Child restraint forward	0	0	0	0	0	0	0.0
Child restraint rear	0	0	0	0	0	0	0.0
Booster seat	0	0	0	0	0	0	0.0
Child restraint unk.	0	0	0	0	0	0	0.0
Mc/Bike helmet	0	1	1	1	0	1	15.8
Mc/bike shield only	0	0	0	0	0	0	0.0
Mc/bike helmet & shield	0	0	0	0	0	0	0.0
Protective pads	0	0	0	0	0	0	0.0
Reflective clothing	0	0	0	0	0	0	0.0
Lighting	0	0	0	0	0	0	0.0
Air bag only	0	0	0	0	0	0	0.0
Air bag and belts	0	0	0	0	0	0	0.0
Other	0	0	0	0	0	0	0.0
Unknown	0	0	0	0	2	0	10.5
Driver Fatalities	3	2	3	3	8	4	100.0

Driver pages - all drivers involved.

Note: None & Air Bag are counted as no safety equipment in use.

**Queen Anne's County
 Passenger Age**

Passenger Age	2019	2020	2021	2022	2023	AVG.	%
Under 5	43	15	43	39	50	38	8.0
5 - 9	39	36	65	73	100	63	13.2
10 - 11	13	13	16	33	25	20	4.2
12 - 13	14	14	12	44	37	24	5.1
14 - 15	31	12	12	34	31	24	5.1
16 - 17	26	26	30	27	28	27	5.8
18 - 19	28	32	38	24	25	29	6.2
20 - 24	53	33	37	50	61	47	9.9
25 - 29	35	36	23	25	36	31	6.5
30 - 34	30	21	16	23	29	24	5.0
35 - 39	20	24	25	28	25	24	5.1
40 - 44	15	18	15	22	24	19	4.0
45 - 49	19	16	12	17	17	16	3.4
50 - 54	21	17	15	19	14	17	3.6
55 - 59	16	10	10	15	18	14	2.9
60 - 64	24	7	15	23	23	18	3.9
65 - 69	12	6	8	12	22	12	2.5
70 - 79	18	12	13	23	26	18	3.9
80 +	5	3	7	8	14	7	1.6
Unknown	0	0	0	0	0	0	0.0
Total Passengers	462	351	412	539	605	474	100.0

Passenger Age	2019	2020	2021	2022	2023	AVG.	%
Under 5	8	3	8	5	12	7	8.5
5 - 9	7	3	8	10	6	7	8.0
10 - 11	2	1	1	4	5	3	3.1
12 - 13	4	2	4	0	4	3	3.3
14 - 15	4	3	5	4	2	4	4.3
16 - 17	5	5	10	8	5	7	7.8
18 - 19	8	4	7	4	6	6	6.9
20 - 24	6	4	6	11	16	9	10.2
25 - 29	2	11	4	3	10	6	7.1
30 - 34	7	5	0	5	5	4	5.2
35 - 39	5	4	4	5	6	5	5.7
40 - 44	4	1	2	4	1	2	2.8
45 - 49	4	1	3	5	4	3	4.0
50 - 54	4	2	1	3	2	2	2.8
55 - 59	4	2	2	5	6	4	4.5
60 - 64	2	0	7	4	8	4	5.0
65 - 69	3	0	4	5	4	3	3.8
70 - 79	3	4	4	6	1	4	4.3
80 +	1	1	3	2	5	2	2.8
Unknown	0	0	0	0	0	0	0.0
Injured Passengers	83	56	83	93	108	85	100.0

Passenger Age	2019	2020	2021	2022	2023	AVG.	%
Under 5	0	0	0	0	0	0	0.0
5 - 9	0	0	0	0	0	0	0.0
10 - 11	0	0	0	0	0	0	0.0
12 - 13	0	0	0	0	0	0	0.0
14 - 15	0	0	0	0	0	0	0.0
16 - 17	0	0	0	0	0	0	0.0
18 - 19	0	1	0	0	0	0	20.0
20 - 24	0	0	0	0	0	0	0.0
25 - 29	0	0	0	0	0	0	0.0
30 - 34	0	0	0	0	0	0	0.0
35 - 39	0	0	0	0	0	0	0.0
40 - 44	0	1	0	0	2	1	60.0
45 - 49	0	0	0	0	0	0	0.0
50 - 54	0	0	0	0	0	0	0.0
55 - 59	0	0	0	0	0	0	0.0
60 - 64	0	0	0	0	0	0	0.0
65 - 69	0	0	0	0	0	0	0.0
70 - 79	0	0	0	0	0	0	0.0
80 +	0	0	0	0	1	0	20.0
Unknown	0	0	0	0	0	0	0.0
Passenger Fatalities	0	2	0	0	3	1	100.0

**Queen Anne's County
 Passenger Gender**

	2019	2020	2021	2022	2023	AVG.	%
Passenger Gender							
Male	203	161	175	232	281	210	44.4
Female	256	189	209	301	324	256	54.0
Unknown	3	1	28	6	0	8	1.6
Total Passengers	462	351	412	539	605	474	100.0

	2019	2020	2021	2022	2023	AVG.	%
Passenger Gender							
Male	27	17	30	36	46	31	36.9
Female	56	39	53	57	62	53	63.1
Unknown	0	0	0	0	0	0	0.0
Passenger Injuries	83	56	83	93	108	85	100.0

	2019	2020	2021	2022	2023	AVG.	%
Passenger Gender							
Male	0	1	0	0	2	1	60.0
Female	0	1	0	0	1	0	40.0
Unknown	0	0	0	0	0	0	0.0
Passenger Fatalities	0	2	0	0	3	1	100.0

**Queen Anne's County
Passenger Safety Equipment Use**

Safety Equipment	2019	2020	2021	2022	2023	AVG.	%
Not Applicable	12	29	12	28	27	22	4.6
None	29	18	44	74	88	51	10.7
Lap belt only	0	1	1	2	0	1	0.2
Shoulder belt only	0	1	0	0	1	0	0.1
Shoulder/Lap belt(s)	352	274	301	356	379	332	70.2
Child/Youth restraint	0	0	0	0	0	0	0.0
Child restraint forward	24	14	26	35	34	27	5.6
Child restraint rear	13	3	15	13	18	12	2.6
Booster seat	6	2	7	4	4	5	1.0
Child restraint unk.	8	2	2	0	9	4	0.9
Mc/Bike helmet	0	0	0	1	0	0	0.0
Mc/bike shield only	0	0	0	0	0	0	0.0
Mc/bike helmet & shield	0	0	0	0	0	0	0.0
Protective pads	0	0	1	18	0	4	0.8
Reflective clothing	0	0	0	0	0	0	0.0
Lighting	0	0	0	0	0	0	0.0
Air bag only	0	0	0	0	0	0	0.0
Air bag and belts	0	0	0	0	0	0	0.0
Other	0	0	0	0	0	0	0.0
Unknown	18	7	3	8	45	16	3.4
Total Passengers	462	351	412	539	605	474	100.0

Safety Equipment	2019	2020	2021	2022	2023	AVG.	%
Not Applicable	1	2	5	2	3	3	3.1
None	7	6	5	6	13	7	8.7
Lap belt only	0	0	0	1	0	0	0.2
Shoulder belt only	0	0	0	0	0	0	0.0
Shoulder/Lap belt(s)	65	43	64	71	71	63	74.2
Child/Youth restraint	0	0	0	0	0	0	0.0
Child restraint forward	5	2	6	10	7	6	7.1
Child restraint rear	1	0	1	1	5	2	1.9
Booster seat	0	1	2	0	0	1	0.7
Child restraint unk.	1	1	0	0	1	1	0.7
Mc/Bike helmet	0	0	0	1	0	0	0.2
Mc/bike shield only	0	0	0	0	0	0	0.0
Mc/bike helmet & shield	0	0	0	0	0	0	0.0
Protective pads	0	0	0	0	0	0	0.0
Reflective clothing	0	0	0	0	0	0	0.0
Lighting	0	0	0	0	0	0	0.0
Air bag only	0	0	0	0	0	0	0.0
Air bag and belts	0	0	0	0	0	0	0.0
Other	0	0	0	0	0	0	0.0
Unknown	3	1	0	1	8	3	3.1
Passenger Injuries	83	56	83	93	108	85	100.0

Safety Equipment	2019	2020	2021	2022	2023	AVG.	%
Not Applicable	0	0	0	0	0	0	0.0
None	0	1	0	0	1	0	40.0
Lap belt only	0	0	0	0	0	0	0.0
Shoulder belt only	0	0	0	0	0	0	0.0
Shoulder/Lap belt(s)	0	1	0	0	2	1	60.0
Child/Youth restraint	0	0	0	0	0	0	0.0
Child restraint forward	0	0	0	0	0	0	0.0
Child restraint rear	0	0	0	0	0	0	0.0
Booster seat	0	0	0	0	0	0	0.0
Child restraint unk.	0	0	0	0	0	0	0.0
Mc/Bike helmet	0	0	0	0	0	0	0.0
Mc/bike shield only	0	0	0	0	0	0	0.0
Mc/bike helmet & shield	0	0	0	0	0	0	0.0
Protective pads	0	0	0	0	0	0	0.0
Reflective clothing	0	0	0	0	0	0	0.0
Lighting	0	0	0	0	0	0	0.0
Air bag only	0	0	0	0	0	0	0.0
Air bag and belts	0	0	0	0	0	0	0.0
Other	0	0	0	0	0	0	0.0
Unknown	0	0	0	0	0	0	0.0
Passenger Fatalities	0	2	0	0	3	1	100.0

Note: None & Air Bag are counted as no safety equipment in use.

Queen Anne's County
Non-Motorist Age

Non-Motorist Age	2019	2020	2021	2022	2023	AVG.	%
Under 5	2	1	0	0	0	1	3.7
5 - 9	2	0	1	0	0	1	3.7
10 - 15	0	2	0	2	0	1	4.9
16 - 17	0	2	0	0	3	1	6.1
18 - 19	0	0	2	0	0	0	2.4
20 - 24	0	0	3	1	1	1	6.1
25 - 29	0	1	0	1	0	0	2.4
30 - 34	1	2	1	0	1	1	6.1
35 - 39	3	3	1	2	1	2	12.2
40 - 44	0	2	1	0	0	1	3.7
45 - 49	2	3	0	2	2	2	11.0
50 - 54	3	1	0	0	1	1	6.1
55 - 59	3	2	1	1	0	1	8.5
60 - 64	0	0	3	0	0	1	3.7
65 - 69	1	2	0	1	0	1	4.9
70 - 79	1	0	1	2	2	1	7.3
80 +	3	1	1	0	1	1	7.3
Unknown	0	0	0	0	0	0	0.0
Total Non-Motorists	21	22	15	12	12	16	100.0

Non-Motorist Age	2019	2020	2021	2022	2023	AVG.	%
Under 5	0	0	0	0	0	0	0.0
5 - 9	2	0	1	0	0	1	5.6
10 - 15	0	1	0	2	0	1	5.6
16 - 17	0	2	0	0	3	1	9.3
18 - 19	0	0	1	0	0	0	1.9
20 - 24	0	0	2	0	0	0	3.7
25 - 29	0	1	0	1	0	0	3.7
30 - 34	1	0	1	0	1	1	5.6
35 - 39	2	2	1	2	1	2	14.8
40 - 44	0	2	0	0	0	0	3.7
45 - 49	2	1	0	1	1	1	9.3
50 - 54	1	1	0	0	1	1	5.6
55 - 59	2	1	1	1	0	1	9.3
60 - 64	0	0	2	0	0	0	3.7
65 - 69	1	1	0	1	0	1	5.6
70 - 79	1	0	1	1	2	1	9.3
80 +	1	0	0	0	1	0	3.7
Unknown	0	0	0	0	0	0	0.0
Inj. Non-Motorists	13	12	10	9	10	11	100.0

Non-Motorist Age	2019	2020	2021	2022	2023	AVG.	%
Under 5	0	0	0	0	0	0	0.0
5 - 9	0	0	0	0	0	0	0.0
10 - 15	0	0	0	0	0	0	0.0
16 - 17	0	0	0	0	0	0	0.0
18 - 19	0	0	0	0	0	0	0.0
20 - 24	0	0	0	0	0	0	0.0
25 - 29	0	0	0	0	0	0	0.0
30 - 34	0	0	0	0	0	0	0.0
35 - 39	0	0	0	0	0	0	0.0
40 - 44	0	0	0	0	0	0	0.0
45 - 49	0	1	0	1	0	0	50.0
50 - 54	0	0	0	0	0	0	0.0
55 - 59	0	0	0	0	0	0	0.0
60 - 64	0	0	1	0	0	0	25.0
65 - 69	0	0	0	0	0	0	0.0
70 - 79	0	0	0	0	0	0	0.0
80 +	0	1	0	0	0	0	25.0
Unknown	0	0	0	0	0	0	0.0
Non-Motor. Fatalities	0	2	1	1	0	1	100.0

**Queen Anne's County
 Non-Motorist Gender**

	2019	2020	2021	2022	2023	AVG.	%
Non-Motorist Gender							
Male	13	12	10	8	6	10	59.8
Female	7	10	5	4	6	6	39.0
Unknown	1	0	0	0	0	0	1.2
Total Non-Motorists	21	22	15	12	12	16	100.0

	2019	2020	2021	2022	2023	AVG.	%
Non-Motorist Gender							
Male	8	7	6	7	6	7	63.0
Female	5	5	4	2	4	4	37.0
Unknown	0	0	0	0	0	0	0.0
Non-Motorist Injuries	13	12	10	9	10	11	100.0

	2019	2020	2021	2022	2023	AVG.	%
Non-Motorist Gender							
Male	0	1	1	0	0	0	50.0
Female	0	1	0	1	0	0	50.0
Unknown	0	0	0	0	0	0	0.0
Non-Motorist Fatalities	0	2	1	1	0	1	100.0

**Queen Anne's County
Non-Motorist Location**

Non-Motorist Location	2019	2020	2021	2022	2023	AVG.	%
Not App.	3	2	1	0	2	2	9.8
Shoulder	5	1	3	3	4	3	19.5
Curb	0	0	0	0	1	0	1.2
Sidewalk	0	0	0	0	1	0	1.2
Outside Right of Way	0	0	1	2	0	1	3.7
On Rd. at Crosswalk	0	1	1	0	1	1	3.7
On Rd. Not at Cross.	5	5	3	2	1	3	19.5
In School Bus Zone	0	0	0	0	0	0	0.0
In Bikeway	0	1	0	0	0	0	1.2
At Inter Marked Crosswalk	0	0	1	0	0	0	1.2
At Inter No Crosswalk	0	1	0	0	2	1	3.7
Driveway Access	0	1	0	0	0	0	1.2
Median	0	0	0	0	0	0	0.0
Island	0	0	0	0	0	0	0.0
Shared Use Path or Trails	0	0	0	0	0	0	0.0
Inside Building	5	5	1	2	0	3	15.9
Midblock Marked Crosswalk	0	0	0	0	0	0	0.0
Other/Unk.	3	5	4	3	0	3	18.3
Total Non-Motorists	21	22	15	12	12	16	100.0

Non-Motorist Location	2019	2020	2021	2022	2023	AVG.	%
Not App.	2	0	1	0	1	1	7.4
Shoulder	5	1	2	3	3	3	25.9
Curb	0	0	0	0	1	0	1.9
Sidewalk	0	0	0	0	1	0	1.9
Outside Right of Way	0	0	1	2	0	1	5.6
On Rd. at Crosswalk	0	0	1	0	1	0	3.7
On Rd. Not at Cross.	4	3	3	1	1	2	22.2
In School Bus Zone	0	0	0	0	0	0	0.0
In Bikeway	0	1	0	0	0	0	1.9
Inter Marked Crosswalk	0	0	1	0	0	0	1.9
At Inters No Crosswalk	0	1	0	0	2	1	5.6
Driveway Access	0	1	0	0	0	0	1.9
Median	0	0	0	0	0	0	0.0
Island	0	0	0	0	0	0	0.0
Shared Use Path or Trails	0	0	0	0	0	0	0.0
Inside Building	0	0	0	0	0	0	0.0
Midblock Marked Crosswalk	0	0	0	0	0	0	0.0
Other/Unk.	2	5	1	3	0	2	20.4
Injured Non-Motorists	13	12	10	9	10	11	100.0

Non-Motorist Location	2019	2020	2021	2022	2023	AVG.	%
Not App.	0	0	0	0	0	0	0.0
Shoulder	0	0	0	0	0	0	0.0
Curb	0	0	0	0	0	0	0.0
Sidewalk	0	0	0	0	0	0	0.0
Outside Right of Way	0	0	0	0	0	0	0.0
On Rd. at Crosswalk	0	0	0	0	0	0	0.0
On Rd. Not at Cross.	0	2	0	1	0	1	75.0
In School Bus Zone	0	0	0	0	0	0	0.0
In Bikeway	0	0	0	0	0	0	0.0
Inters Marked Crosswalk	0	0	0	0	0	0	0.0
At Inters No Crosswalk	0	0	0	0	0	0	0.0
Driveway Access	0	0	0	0	0	0	0.0
Median	0	0	0	0	0	0	0.0
Island	0	0	0	0	0	0	0.0
Shared Use Path or Trails	0	0	0	0	0	0	0.0
Inside Building	0	0	0	0	0	0	0.0
Midblock Marked Crosswalk	0	0	0	0	0	0	0.0
Other/Unk.	0	0	1	0	0	0	25.0
Non-Motorist Fatalities	0	2	1	1	0	1	100.0

**Queen Anne's County
 Non-Motorist Movement**

Non-Motorist Movement	2019	2020	2021	2022	2023	AVG.	%
Cross. at Intersection	1	2	1	0	3	1	8.5
Cross. Not at Inter.	2	2	3	3	0	2	12.2
Walk/Ride with Traff.	5	3	3	1	3	3	18.3
Walk/Ride against Tra.	1	1	0	2	0	1	4.9
Playing	0	0	0	0	0	0	0.0
Standing	2	3	3	0	1	2	11.0
Getting On/Off Veh.	0	0	0	0	0	0	0.0
Push/Work on Veh.	0	0	0	0	0	0	0.0
Other Working	0	0	0	1	1	0	2.4
Hitchhiking	1	0	0	0	0	0	1.2
On / Off School Bus	0	0	0	0	0	0	0.0
Walking to from school	0	0	0	0	1	0	1.2
Walking cycling on sidewalk	0	1	0	0	0	0	1.2
Other / Unknown	9	10	5	5	3	6	39.0
Total Non-Motorists	21	22	15	12	12	16	100.0

Non-Motorist Movement	2019	2020	2021	2022	2023	AVG.	%
Cross. at Intersection	1	1	1	0	3	1	11.1
Cross. Not at Inter.	2	0	3	2	0	1	13.0
Walk/Ride with Traff.	5	3	3	1	2	3	25.9
Walk/Ride against Tra.	0	1	0	2	0	1	5.6
Playing	0	0	0	0	0	0	0.0
Standing	2	2	1	0	1	1	11.1
Getting On/Off Veh.	0	0	0	0	0	0	0.0
Push/Work on Veh.	0	0	0	0	0	0	0.0
Other Working	0	0	0	1	1	0	3.7
Hitchhiking	1	0	0	0	0	0	1.9
On / Off School Bus	0	0	0	0	0	0	0.0
Walking to from school	0	0	0	0	1	0	1.9
Walking cycling on sidewalk	0	1	0	0	0	0	1.9
Other / Unknown	2	4	2	3	2	3	24.1
Injured Non-Motorists	13	12	10	9	10	11	100.0

Non-Motorist Movement	2019	2020	2021	2022	2023	AVG.	%
Cross. at Intersection	0	0	0	0	0	0	0.0
Cross. Not at Inter.	0	2	0	1	0	1	75.0
Walk/Ride with Traff.	0	0	0	0	0	0	0.0
Walk/Ride against Tra.	0	0	0	0	0	0	0.0
Playing	0	0	0	0	0	0	0.0
Standing	0	0	0	0	0	0	0.0
Getting On/Off Veh.	0	0	0	0	0	0	0.0
Push/Work on Veh.	0	0	0	0	0	0	0.0
Other Working	0	0	0	0	0	0	0.0
Hitchhiking	0	0	0	0	0	0	0.0
On / Off School Bus	0	0	0	0	0	0	0.0
Walking to from school	0	0	0	0	0	0	0.0
Walking cycling on sidewalk	0	0	0	0	0	0	0.0
Other / Unknown	0	0	1	0	0	0	25.0
Non-Motorist Fatalities	0	2	1	1	0	1	100.0