

Pedestrian On Foot Involved Crash Summary

	2019	2020	2021	2022	2023	5 Year AVG.	%
Fatal Crashes	124	130	125	131	153	133	4.9
Injury Crashes	2,752	2,001	2,194	2,272	2,503	2,344	86.5
Property Damage Crashes	264	217	240	210	236	233	8.6
Total Crashes	3,140	2,348	2,559	2,613	2,892	2,710	100.0
Total of All Fatalities	124	131	127	132	159	135	
Total Number Injured	3,111	2,342	2,524	2,596	2,837	2,682	

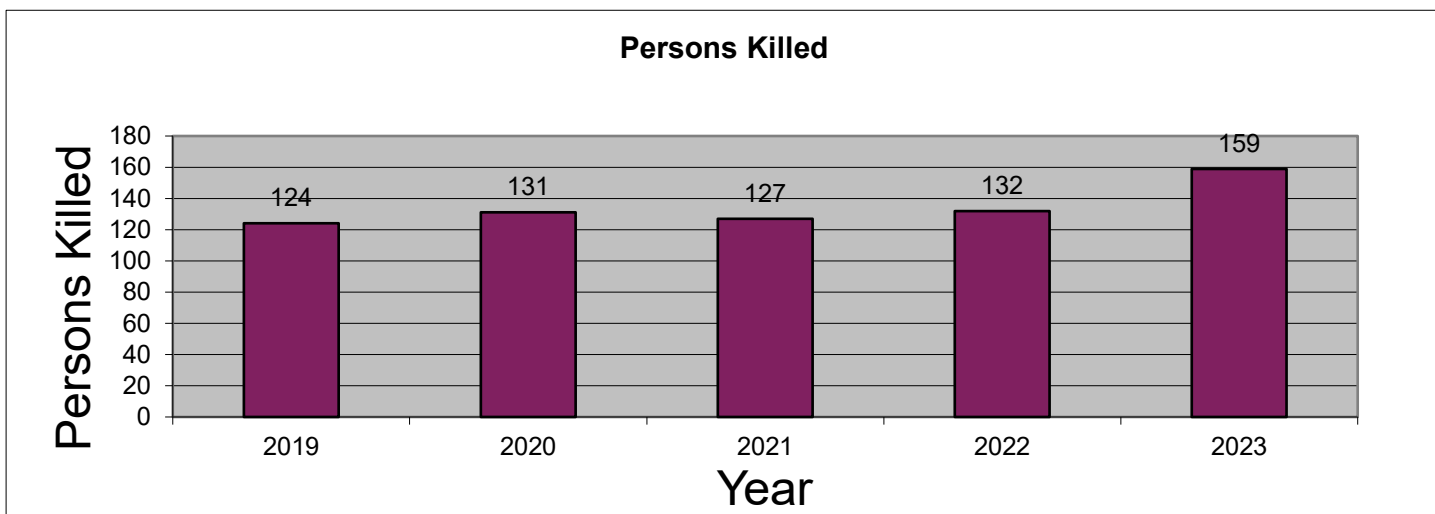
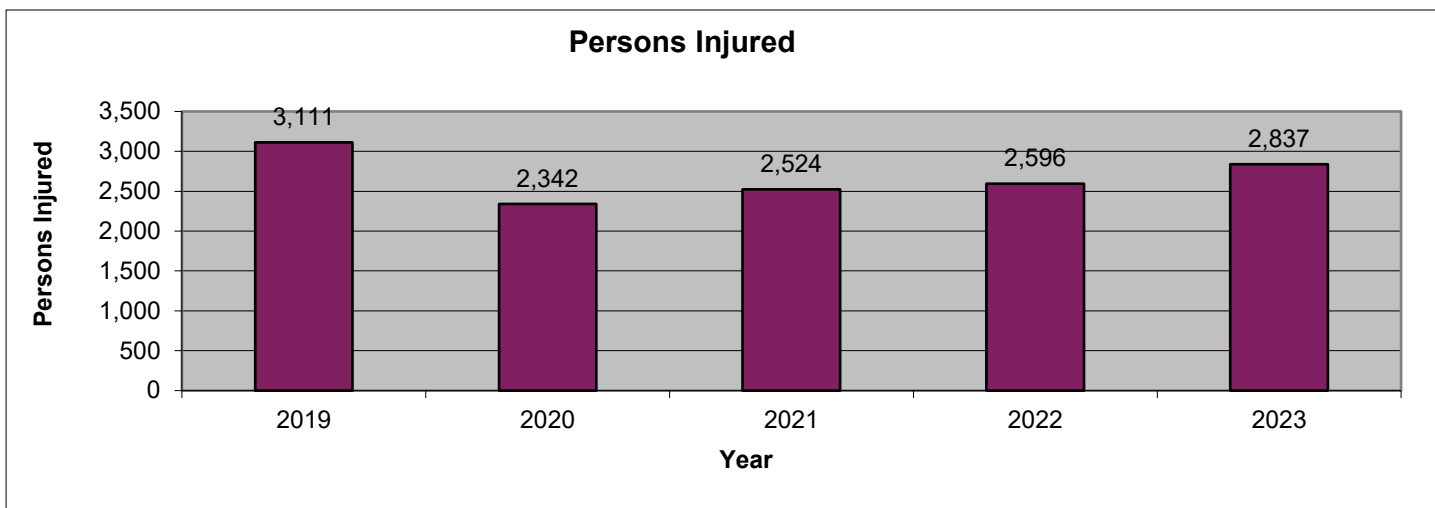
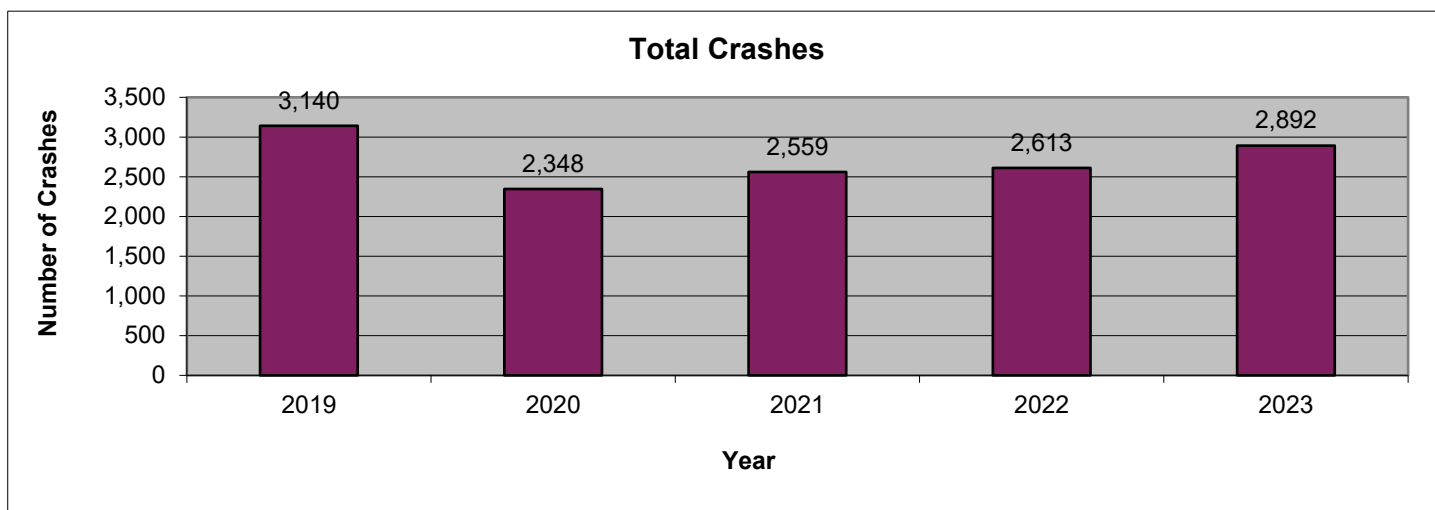

2023 is subject to change. Data are based on reports provided by the Maryland State Police Central Records Division (CRD). 2023 crash reports submitted to CRD during calendar year 2024 (up to Dec. 31, 2024) will be accepted in the database; however, based on an analysis of previous reporting years, nearly all crash reports completed by local agencies have been submitted and processed by this time of year. Revised summary reports may be produced after an analysis is completed on crash reports submitted, or revised, between the run date of this report and Dec. 31, 2024.

Pedestrian On Foot Involved Route Type

Route Type	2019	2020	2021	2022	2023	AVG.	%
IS	34	42	43	44	43	41	1.5
US	145	139	142	138	171	147	5.4
MD	630	513	531	524	586	557	20.5
CO	685	474	510	553	620	568	21.0
MU	424	278	283	362	334	336	12.4
GV	1	2	4	4	1	2	0.1
SR	8	2	4	0	15	6	0.2
OP	23	15	22	14	17	18	0.7
Balto. City CY	0	0	0	0	0	0	0.0
Parking Lots	439	324	350	346	371	366	13.5
Unknown	751	559	670	628	734	668	24.7
Total Crashes	3,140	2,348	2,559	2,613	2,892	2,710	100.0

Route Type	2019	2020	2021	2022	2023	AVG.	%
IS	21	24	26	19	20	22	0.9
US	123	107	105	121	133	118	5.0
MD	535	408	438	433	479	459	19.6
CO	595	418	440	479	543	495	21.1
MU	382	248	254	332	303	304	13.0
GV	1	1	1	2	0	1	0.0
SR	6	2	4	0	10	4	0.2
OP	20	15	22	12	15	17	0.7
Balto. City CY	0	0	0	0	0	0	0.0
Parking Lots	397	282	310	302	328	324	13.8
Unknown	672	496	594	572	672	601	25.6
Injury Crashes	2,752	2,001	2,194	2,272	2,503	2,344	100.0

Route Type	2019	2020	2021	2022	2023	AVG.	%
IS	11	14	14	22	18	16	11.9
US	14	20	25	10	32	20	15.2
MD	51	62	49	59	63	57	42.8
CO	24	16	15	21	23	20	14.9
MU	15	11	4	10	9	10	7.4
GV	0	1	3	2	1	1	1.1
SR	0	0	0	0	0	0	0.0
OP	0	0	0	1	1	0	0.3
Balto. City CY	0	0	0	0	0	0	0.0
Parking Lots	1	0	1	1	0	1	0.5
Unknown	8	6	14	5	6	8	5.9
Fatal Crashes	124	130	125	131	153	133	100.0

Pedestrian On Foot Involved
County

County	2019	2020	2021	2022	2023	AVG.	%
Allegany	15	14	15	8	11	13	0.5
Anne Arundel	224	185	180	179	226	199	7.3
Baltimore	491	365	384	400	461	420	15.5
Calvert	14	15	15	11	15	14	0.5
Caroline	2	4	6	5	8	5	0.2
Carroll	42	33	34	24	29	32	1.2
Cecil	35	27	22	25	37	29	1.1
Charles	46	30	41	33	49	40	1.5
Dorchester	10	11	10	9	11	10	0.4
Frederick	43	30	46	73	56	50	1.8
Garrett	4	3	3	3	3	3	0.1
Harford	80	48	49	35	50	52	1.9
Howard	74	46	59	60	72	62	2.3
Kent	3	2	1	6	3	3	0.1
Montgomery	481	329	312	419	461	400	14.8
Prince George's	483	375	452	425	473	442	16.3
Queen Anne's	11	9	10	8	6	9	0.3
St. Mary's	27	22	21	23	21	23	0.8
Somerset	3	5	1	4	8	4	0.2
Talbot	12	5	11	8	16	10	0.4
Washington	50	50	44	48	52	49	1.8
Wicomico	32	21	22	37	43	31	1.1
Worcester	41	35	36	36	34	36	1.3
Baltimore City	917	684	785	734	747	773	28.5
Total Crashes	3,140	2,348	2,559	2,613	2,892	2,710	100.0

County	2019	2020	2021	2022	2023	AVG.	%
Allegany	15	10	11	7	10	11	0.5
Anne Arundel	199	158	163	151	193	173	7.4
Baltimore	406	321	321	343	394	357	15.2
Calvert	12	12	14	10	11	12	0.5
Caroline	2	1	5	3	8	4	0.2
Carroll	30	23	31	17	24	25	1.1
Cecil	33	26	16	21	29	25	1.1
Charles	37	26	35	26	37	32	1.4
Dorchester	9	11	9	8	11	10	0.4
Frederick	41	24	43	64	48	44	1.9
Garrett	4	3	2	3	3	3	0.1
Harford	73	45	38	31	41	46	1.9
Howard	62	33	44	49	54	48	2.1
Kent	3	2	1	6	3	3	0.1
Montgomery	447	290	283	385	426	366	15.6
Prince George's	405	286	350	338	368	349	14.9
Queen Anne's	11	6	8	6	6	7	0.3
St. Mary's	23	19	20	21	20	21	0.9
Somerset	3	5	1	4	8	4	0.2
Talbot	10	5	10	7	15	9	0.4
Washington	43	40	38	43	45	42	1.8
Wicomico	27	18	19	34	39	27	1.2
Worcester	35	29	35	31	31	32	1.4
Baltimore City	822	608	697	664	679	694	29.6
Injury Crashes	2,752	2,001	2,194	2,272	2,503	2,344	100.0

County	2019	2020	2021	2022	2023	AVG.	%
Allegany	0	0	3	1	1	1	0.8
Anne Arundel	11	10	5	13	12	10	7.7
Baltimore	21	18	23	16	25	21	15.5
Calvert	1	2	0	0	1	1	0.6
Caroline	0	1	0	0	0	0	0.2
Carroll	6	3	0	2	2	3	2.0
Cecil	0	0	3	1	5	2	1.4
Charles	4	4	2	3	7	4	3.0
Dorchester	0	0	0	1	0	0	0.2
Frederick	1	2	1	9	4	3	2.6
Garrett	0	0	0	0	0	0	0.0
Harford	2	1	6	3	5	3	2.6
Howard	2	6	10	5	6	6	4.4
Kent	0	0	0	0	0	0	0.0
Montgomery	14	15	10	14	15	14	10.3
Prince George's	30	35	35	37	41	36	26.8
Queen Anne's	0	2	1	1	0	1	0.6
St. Mary's	2	2	1	1	1	1	1.1
Somerset	0	0	0	0	0	0	0.0
Talbot	1	0	0	0	0	0	0.2
Washington	5	5	3	1	4	4	2.7
Wicomico	3	1	2	0	1	1	1.1
Worcester	2	4	0	3	1	2	1.5
Baltimore City	19	19	20	20	22	20	15.1
Fatal Crashes	124	130	125	131	153	133	100.0

Pedestrian On Foot Involved
Month

Month	2019	2020	2021	2022	2023	AVG.	%
January	226	269	183	181	234	219	8.1
February	253	240	139	213	206	210	7.8
March	249	181	201	201	274	221	8.2
April	254	95	194	210	245	200	7.4
May	243	146	207	173	244	203	7.5
June	259	198	209	236	206	222	8.2
July	213	180	216	179	216	201	7.4
August	233	192	218	207	222	214	7.9
September	289	226	223	192	248	236	8.7
October	321	237	280	274	278	278	10.3
November	292	194	253	270	270	256	9.4
December	308	190	236	277	249	252	9.3
Unknown	0	0	0	0	0	0	0.0
Total Crashes	3,140	2,348	2,559	2,613	2,892	2,710	100.0

Month	2019	2020	2021	2022	2023	AVG.	%
January	197	236	143	156	208	188	8.0
February	220	203	115	194	176	182	7.7
March	226	156	171	165	245	193	8.2
April	219	82	167	186	212	173	7.4
May	219	130	182	147	216	179	7.6
June	230	171	180	202	178	192	8.2
July	180	153	189	158	192	174	7.4
August	210	151	195	179	197	186	8.0
September	248	192	195	172	209	203	8.7
October	284	202	239	239	232	239	10.2
November	253	166	209	231	228	217	9.3
December	266	159	209	243	210	217	9.3
Unknown	0	0	0	0	0	0	0.0
Injury Crashes	2,752	2,001	2,194	2,272	2,503	2,344	100.0

Month	2019	2020	2021	2022	2023	AVG.	%
January	12	8	13	11	10	11	8.1
February	10	14	9	7	11	10	7.7
March	3	9	12	17	14	11	8.3
April	9	5	8	10	11	9	6.5
May	6	6	9	8	14	9	6.5
June	8	9	10	17	7	10	7.7
July	11	9	9	6	12	9	7.1
August	12	21	11	9	10	13	9.5
September	18	11	11	5	17	12	9.4
October	10	15	12	16	17	14	10.6
November	11	14	16	10	13	13	9.7
December	14	9	5	15	17	12	9.0
Unknown	0	0	0	0	0	0	0.0
Fatal Crashes	124	130	125	131	153	133	100.0

July 8, 2024

Pedestrian On Foot Involved
Day of Week

Day of Week	2019	2020	2021	2022	2023	AVG.	%
Monday	398	345	343	356	404	369	13.6
Tuesday	528	369	367	390	418	414	15.3
Wednesday	469	338	383	413	434	407	15.0
Thursday	460	340	382	400	473	411	15.2
Friday	534	389	406	474	466	454	16.7
Saturday	425	324	391	354	361	371	13.7
Sunday	326	243	287	226	336	284	10.5
Unknown	0	0	0	0	0	0	0.0
Total Crashes	3,140	2,348	2,559	2,613	2,892	2,710	100.0

Day of Week	2019	2020	2021	2022	2023	AVG.	%
Monday	350	294	300	314	353	322	13.7
Tuesday	462	318	315	344	366	361	15.4
Wednesday	416	289	333	361	382	356	15.2
Thursday	402	298	332	348	412	358	15.3
Friday	477	329	350	416	399	394	16.8
Saturday	367	273	336	301	311	318	13.5
Sunday	278	200	228	188	280	235	10.0
Unknown	0	0	0	0	0	0	0.0
Injury Crashes	2,752	2,001	2,194	2,272	2,503	2,344	100.0

Day of Week	2019	2020	2021	2022	2023	AVG.	%
Monday	15	17	13	18	20	17	12.5
Tuesday	20	20	11	12	14	15	11.6
Wednesday	19	16	18	16	28	19	14.6
Thursday	19	20	15	28	21	21	15.5
Friday	14	20	22	15	21	18	13.9
Saturday	23	19	20	27	18	21	16.1
Sunday	14	18	26	15	31	21	15.7
Unknown	0	0	0	0	0	0	0.0
Fatal Crashes	124	130	125	131	153	133	100.0

Pedestrian On Foot Involved
Time of Day

Time of Day	2019	2020	2021	2022	2023	AVG.	%
12:00 Midnight	51	51	47	47	52	50	1.8
1:00	53	50	43	38	45	46	1.7
2:00	33	18	43	41	36	34	1.3
3:00	17	16	22	27	23	21	0.8
4:00	15	10	25	26	26	20	0.8
5:00	37	36	28	36	43	36	1.3
6:00	80	55	54	75	71	67	2.5
7:00	148	62	83	118	135	109	4.0
8:00	133	73	103	109	103	104	3.8
9:00	129	74	90	91	102	97	3.6
10:00	119	82	99	113	102	103	3.8
11:00	123	108	118	95	117	112	4.1
12:00 Noon	150	122	158	108	148	137	5.1
1:00	168	105	124	117	150	133	4.9
2:00	191	134	152	153	156	157	5.8
3:00	228	176	175	221	206	201	7.4
4:00	197	139	173	174	200	177	6.5
5:00	257	196	198	207	246	221	8.1
6:00	265	205	189	199	257	223	8.2
7:00	229	175	180	183	169	187	6.9
8:00	165	163	144	154	182	162	6.0
9:00	140	137	142	124	156	140	5.2
10:00	111	100	100	88	94	99	3.6
11:00	101	61	69	69	73	75	2.8
Unknown	0	0	0	0	0	0	0.0
Total Crashes	3,140	2,348	2,559	2,613	2,892	2,710	100.0

Time of Day	2019	2020	2021	2022	2023	AVG.	%
12:00 Midnight	40	38	33	37	40	38	1.6
1:00	46	42	35	31	41	39	1.7
2:00	30	16	31	31	31	28	1.2
3:00	13	9	16	20	16	15	0.6
4:00	14	8	20	18	18	16	0.7
5:00	31	26	24	32	33	29	1.2
6:00	73	49	49	67	61	60	2.6
7:00	135	54	74	106	119	98	4.2
8:00	121	69	89	100	87	93	4.0
9:00	116	64	79	80	90	86	3.7
10:00	104	64	90	101	95	91	3.9
11:00	112	93	99	83	102	98	4.2
12:00 Noon	129	112	137	100	126	121	5.2
1:00	150	93	110	106	127	117	5.0
2:00	173	108	132	134	141	138	5.9
3:00	199	152	156	201	182	178	7.6
4:00	177	123	150	158	174	156	6.7
5:00	233	172	181	184	220	198	8.4
6:00	224	177	170	164	222	191	8.2
7:00	194	159	155	162	149	164	7.0
8:00	138	135	125	129	156	137	5.8
9:00	123	110	114	106	132	117	5.0
10:00	98	84	75	71	80	82	3.5
11:00	79	44	50	51	61	57	2.4
Unknown	0	0	0	0	0	0	0.0
Injury Crashes	2,752	2,001	2,194	2,272	2,503	2,344	100.0

Time of Day	2019	2020	2021	2022	2023	AVG.	%
12:00 Midnight	9	8	9	6	9	8	6.2
1:00	4	4	3	6	4	4	3.2
2:00	0	1	10	6	4	4	3.2
3:00	2	4	4	6	6	4	3.3
4:00	1	2	2	4	7	3	2.4
5:00	4	8	3	4	9	6	4.2
6:00	5	4	3	5	6	5	3.5
7:00	5	0	2	3	6	3	2.4
8:00	1	2	1	2	4	2	1.5
9:00	2	3	1	1	3	2	1.5
10:00	3	5	1	5	1	3	2.3
11:00	0	1	2	3	3	2	1.4
12:00 Noon	4	1	2	1	6	3	2.1
1:00	5	0	1	3	4	3	2.0
2:00	3	3	4	4	2	3	2.4
3:00	4	3	2	2	4	3	2.3
4:00	5	4	6	4	4	5	3.5
5:00	5	10	3	2	5	5	3.8
6:00	11	6	7	10	12	9	6.9
7:00	9	7	9	7	8	8	6.0
8:00	14	12	11	16	13	13	10.0
9:00	10	21	17	6	14	14	10.3
10:00	5	13	13	11	11	11	8.0
11:00	13	8	9	14	8	10	7.8
Unknown	0	0	0	0	0	0	0.0
Fatal Crashes	124	130	125	131	153	133	100.0

**Pedestrian On Foot Involved
 Driver Age**

Driver Age	2019	2020	2021	2022	2023	AVG.	%
15 and Under	3	9	5	1	6	5	0.2
16	10	5	5	4	8	6	0.2
17	19	19	21	25	29	23	0.7
18	45	23	27	19	30	29	0.9
19	33	35	34	26	29	31	1.0
20	42	46	39	37	28	38	1.3
21 - 24	175	186	158	155	164	168	5.5
25 - 29	272	224	221	215	225	231	7.6
30 - 34	280	211	241	245	248	245	8.1
35 - 39	243	187	209	228	250	223	7.4
40 - 44	215	136	166	171	236	185	6.1
45 - 49	217	135	140	148	149	158	5.2
50 - 54	221	130	173	161	188	175	5.8
55 - 59	207	154	160	162	179	172	5.7
60 - 64	184	116	151	144	169	153	5.0
65 - 69	134	99	100	130	135	120	3.9
70 - 79	212	144	141	172	169	168	5.5
80 +	86	50	56	67	58	63	2.1
Unknown	880	728	871	808	918	841	27.7
Total Drivers	3,478	2,637	2,918	2,918	3,218	3,034	100.0

Driver Age	2019	2020	2021	2022	2023	AVG.	%
15 and Under	0	2	1	0	1	1	0.4
16	1	0	0	0	2	1	0.3
17	3	3	2	0	1	2	0.9
18	5	0	3	0	1	2	0.9
19	4	5	4	2	1	3	1.6
20	4	5	3	1	1	3	1.4
21 - 24	13	21	9	12	16	14	7.0
25 - 29	15	22	25	20	14	19	9.5
30 - 34	15	17	17	26	18	19	9.2
35 - 39	14	15	19	11	16	15	7.4
40 - 44	15	5	10	12	13	11	5.4
45 - 49	13	8	9	5	10	9	4.4
50 - 54	9	13	10	9	13	11	5.3
55 - 59	11	8	13	15	11	12	5.7
60 - 64	11	6	9	10	11	9	4.6
65 - 69	7	4	4	6	5	5	2.6
70 - 79	10	12	10	7	13	10	5.1
80 +	6	3	4	5	5	5	2.3
Unknown	57	43	52	52	59	53	26.0
Injured Drivers	213	192	204	193	211	203	100.0

Driver Age	2019	2020	2021	2022	2023	AVG.	%
15 and Under	0	0	0	0	0	0	0.0
16	0	0	0	0	0	0	0.0
17	0	0	0	0	0	0	0.0
18	0	0	0	0	0	0	0.0
19	0	0	0	0	0	0	0.0
20	0	0	0	0	0	0	0.0
21 - 24	0	0	0	1	0	0	25.0
25 - 29	0	0	0	0	0	0	0.0
30 - 34	0	0	0	0	0	0	0.0
35 - 39	0	0	0	0	0	0	0.0
40 - 44	0	0	0	0	0	0	0.0
45 - 49	0	0	0	1	0	0	25.0
50 - 54	0	0	0	0	0	0	0.0
55 - 59	0	0	0	0	1	0	25.0
60 - 64	0	0	0	0	0	0	0.0
65 - 69	0	0	0	0	0	0	0.0
70 - 79	0	0	1	0	0	0	25.0
80 +	0	0	0	0	0	0	0.0
Unknown	0	0	0	0	0	0	0.0
Driver Fatalities	0	0	1	2	1	1	100.0

Driver pages - all drivers involved.

**Pedestrian On Foot Involved
 Driver Gender**

Driver Gender	2019	2020	2021	2022	2023	AVG.	%
Male	1,565	1,150	1,247	1,230	1,395	1,317	43.4
Female	1,034	767	798	887	915	880	29.0
Unknown	879	720	873	801	908	836	27.6
Total Drivers	3,478	2,637	2,918	2,918	3,218	3,034	100.0

Driver Gender	2019	2020	2021	2022	2023	AVG.	%
Male	93	84	94	82	82	87	42.9
Female	64	65	57	61	71	64	31.4
Unknown	56	43	53	50	58	52	25.7
Driver Injuries	213	192	204	193	211	203	100.0

Driver Gender	2019	2020	2021	2022	2023	AVG.	%
Male	0	0	1	1	1	1	75.0
Female	0	0	0	1	0	0	25.0
Unknown	0	0	0	0	0	0	0.0
Driver Fatalities	0	0	1	2	1	1	100.0

Driver pages - all drivers involved.

**Pedestrian On Foot Involved
 Driver Safety Equipment Use**

Safety Equipment	2019	2020	2021	2022	2023	AVG.	%
Not Applicable	348	273	360	344	363	338	11.1
None	62	80	64	64	77	69	2.3
Lap belt only	19	10	12	12	14	13	0.4
Shoulder belt only	32	25	15	15	12	20	0.7
Shoulder/Lap belt(s)	1,991	1,455	1,504	1,575	1,708	1,647	54.3
Child/Youth restraint	0	0	0	0	0	0	0.0
Child restraint forward	0	0	0	0	0	0	0.0
Child restraint rear	0	0	0	1	0	0	0.0
Booster seat	0	0	0	0	0	0	0.0
Child restraint unknown	0	0	0	0	0	0	0.0
Mc/Bike helmet	5	3	4	5	3	4	0.1
Mc/bike shield only	0	0	0	0	0	0	0.0
Mc/bike helmet & shield	5	3	1	2	3	3	0.1
Protective pads	0	0	0	0	0	0	0.0
Reflective clothing	0	0	0	0	0	0	0.0
Lighting	0	0	0	0	0	0	0.0
Air bag only	0	0	0	0	0	0	0.0
Air bag and belts	0	0	0	0	0	0	0.0
Other	5	8	2	3	3	4	0.1
Unknown	1,011	780	956	897	1,035	936	30.8
Total Drivers	3,478	2,637	2,918	2,918	3,218	3,034	100.0

Safety Equipment	2019	2020	2021	2022	2023	AVG.	%
Not Applicable	41	33	52	32	33	38	18.9
None	13	20	12	15	13	15	7.2
Lap belt only	3	1	1	1	3	2	0.9
Shoulder belt only	4	1	1	0	1	1	0.7
Shoulder/Lap belt(s)	92	84	88	87	94	89	43.9
Child/Youth restraint	0	0	0	0	0	0	0.0
Child restraint forward	0	0	0	0	0	0	0.0
Child restraint rear	0	0	0	0	0	0	0.0
Booster seat	0	0	0	0	0	0	0.0
Child restraint unknown	0	0	0	0	0	0	0.0
Mc/Bike helmet	3	2	1	3	2	2	1.1
Mc/bike shield only	0	0	0	0	0	0	0.0
Mc/bike helmet & shield	3	3	1	1	2	2	1.0
Protective pads	0	0	0	0	0	0	0.0
Reflective clothing	0	0	0	0	0	0	0.0
Lighting	0	0	0	0	0	0	0.0
Air bag only	0	0	0	0	0	0	0.0
Air bag and belts	0	0	0	0	0	0	0.0
Other	0	0	0	1	1	0	0.2
Unknown	54	48	48	53	62	53	26.2
Driver Injuries	213	192	204	193	211	203	100.0

Safety Equipment	2019	2020	2021	2022	2023	AVG.	%
Not Applicable	0	0	0	0	0	0	0.0
None	0	0	0	1	0	0	25.0
Lap belt only	0	0	0	0	0	0	0.0
Shoulder belt only	0	0	0	0	0	0	0.0
Shoulder/Lap belt(s)	0	0	1	1	0	0	50.0
Child/Youth restraint	0	0	0	0	0	0	0.0
Child restraint forward	0	0	0	0	0	0	0.0
Child restraint rear	0	0	0	0	0	0	0.0
Booster seat	0	0	0	0	0	0	0.0
Child restraint unk.	0	0	0	0	0	0	0.0
Mc/Bike helmet	0	0	0	0	0	0	0.0
Mc/bike shield only	0	0	0	0	0	0	0.0
Mc/bike helmet & shield	0	0	0	0	1	0	25.0
Protective pads	0	0	0	0	0	0	0.0
Reflective clothing	0	0	0	0	0	0	0.0
Lighting	0	0	0	0	0	0	0.0
Air bag only	0	0	0	0	0	0	0.0
Air bag and belts	0	0	0	0	0	0	0.0
Other	0	0	0	0	0	0	0.0
Unknown	0	0	0	0	0	0	0.0
Driver Fatalities	0	0	1	2	1	1	100.0

Driver pages - all drivers involved.

Note: None & Air Bag are counted as no safety equipment in use.

Pedestrian On Foot Involved
Passenger Age

Passenger Age	2019	2020	2021	2022	2023	AVG.	%
Under 5	65	37	45	41	58	49	9.2
5 - 9	72	31	38	33	42	43	8.0
10 - 11	46	15	15	25	22	25	4.6
12 - 13	56	24	22	15	29	29	5.4
14 - 15	34	29	20	26	27	27	5.1
16 - 17	46	37	19	30	34	33	6.2
18 - 19	43	38	24	18	32	31	5.8
20 - 24	61	65	43	63	57	58	10.8
25 - 29	44	50	43	41	40	44	8.1
30 - 34	45	32	41	33	36	37	7.0
35 - 39	21	23	28	34	25	26	4.9
40 - 44	29	24	22	20	37	26	4.9
45 - 49	18	10	14	25	29	19	3.6
50 - 54	22	16	9	14	12	15	2.7
55 - 59	21	20	10	9	17	15	2.9
60 - 64	16	12	16	19	19	16	3.1
65 - 69	14	13	11	14	13	13	2.4
70 - 79	28	13	23	23	17	21	3.9
80 +	14	3	10	10	4	8	1.5
Unknown	0	2	0	0	0	0	0.1
Total Passengers	695	494	453	493	550	537	100.0

Passenger Age	2019	2020	2021	2022	2023	AVG.	%
Under 5	8	5	0	1	3	3	8.5
5 - 9	2	2	2	1	3	2	5.0
10 - 11	0	1	3	0	1	1	2.5
12 - 13	2	2	1	1	1	1	3.5
14 - 15	0	0	1	0	2	1	1.5
16 - 17	3	4	1	3	1	2	6.0
18 - 19	3	1	2	1	1	2	4.0
20 - 24	6	8	4	7	2	5	13.5
25 - 29	4	7	3	3	4	4	10.5
30 - 34	3	3	2	8	1	3	8.5
35 - 39	1	2	3	9	2	3	8.5
40 - 44	5	2	1	2	1	2	5.5
45 - 49	2	2	0	2	3	2	4.5
50 - 54	0	1	1	1	2	1	2.5
55 - 59	1	2	0	0	3	1	3.0
60 - 64	0	1	0	1	3	1	2.5
65 - 69	1	1	2	2	0	1	3.0
70 - 79	2	1	3	2	2	2	5.0
80 +	1	0	0	2	0	1	1.5
Unknown	0	1	0	0	0	0	0.5
Injured Passengers	44	46	29	46	35	40	100.0

Passenger Age	2019	2020	2021	2022	2023	AVG.	%
Under 5	0	0	0	0	0	0	0.0
5 - 9	0	0	0	0	0	0	0.0
10 - 11	0	0	0	0	0	0	0.0
12 - 13	0	0	0	0	0	0	0.0
14 - 15	0	0	0	0	0	0	0.0
16 - 17	0	0	0	0	0	0	0.0
18 - 19	0	0	0	0	0	0	0.0
20 - 24	0	0	0	0	1	0	100.0
25 - 29	0	0	0	0	0	0	0.0
30 - 34	0	0	0	0	0	0	0.0
35 - 39	0	0	0	0	0	0	0.0
40 - 44	0	0	0	0	0	0	0.0
45 - 49	0	0	0	0	0	0	0.0
50 - 54	0	0	0	0	0	0	0.0
55 - 59	0	0	0	0	0	0	0.0
60 - 64	0	0	0	0	0	0	0.0
65 - 69	0	0	0	0	0	0	0.0
70 - 79	0	0	0	0	0	0	0.0
80 +	0	0	0	0	0	0	0.0
Unknown	0	0	0	0	0	0	0.0
Passenger Fatalities	0	0	0	0	1	0	100.0

**Pedestrian On Foot Involved
 Passenger Gender**

	2019	2020	2021	2022	2023	AVG.	%
Passenger Gender							
Male	340	257	202	223	254	255	47.5
Female	348	227	247	265	287	275	51.2
Unknown	7	10	4	5	9	7	1.3
Total Passengers	695	494	453	493	550	537	100.0

	2019	2020	2021	2022	2023	AVG.	%
Passenger Gender							
Male	22	27	13	21	16	20	49.5
Female	22	18	16	25	19	20	50.0
Unknown	0	1	0	0	0	0	0.5
Passenger Injuries	44	46	29	46	35	40	100.0

	2019	2020	2021	2022	2023	AVG.	%
Passenger Gender							
Male	0	0	0	0	1	0	100.0
Female	0	0	0	0	0	0	0.0
Unknown	0	0	0	0	0	0	0.0
Passenger Fatalities	0	0	0	0	1	0	100.0

**Pedestrian On Foot Involved
Passenger Safety Equipment Use**

Safety Equipment	2019	2020	2021	2022	2023	AVG.	%
Not Applicable	88	40	37	49	41	51	9.5
None	96	65	21	20	33	47	8.8
Lap belt only	14	3	2	9	5	7	1.2
Shoulder belt only	4	2	4	1	2	3	0.5
Shoulder/Lap belt(s)	369	289	298	325	308	318	59.2
Child/Youth restraint	0	0	0	0	0	0	0.0
Child restraint forward	36	19	17	19	21	22	4.2
Child restraint rear	10	5	10	6	12	9	1.6
Booster seat	9	9	0	6	4	6	1.0
Child restraint unk.	5	5	7	2	7	5	1.0
Mc/Bike helmet	0	1	0	0	1	0	0.1
Mc/bike shield only	0	0	0	0	0	0	0.0
Mc/bike helmet & shield	0	1	0	1	0	0	0.1
Protective pads	0	5	0	0	17	4	0.8
Reflective clothing	0	2	0	0	0	0	0.1
Lighting	0	0	0	0	0	0	0.0
Air bag only	0	0	0	0	0	0	0.0
Air bag and belts	0	0	0	0	0	0	0.0
Other	0	0	2	0	0	0	0.1
Unknown	64	48	55	55	99	64	12.0
Total Passengers	695	494	453	493	550	537	100.0

Safety Equipment	2019	2020	2021	2022	2023	AVG.	%
Not Applicable	7	10	1	6	4	6	14.0
None	7	3	4	10	5	6	14.5
Lap belt only	1	2	0	4	0	1	3.5
Shoulder belt only	0	0	0	0	0	0	0.0
Shoulder/Lap belt(s)	21	17	16	20	20	19	47.0
Child/Youth restraint	0	0	0	0	0	0	0.0
Child restraint forward	4	2	0	2	0	2	4.0
Child restraint rear	1	0	0	0	2	1	1.5
Booster seat	0	0	0	0	0	0	0.0
Child restraint unk.	0	1	0	0	0	0	0.5
Mc/Bike helmet	0	1	0	0	0	0	0.5
Mc/bike shield only	0	0	0	0	0	0	0.0
Mc/bike helmet & shield	0	1	0	1	0	0	1.0
Protective pads	0	3	0	0	0	1	1.5
Reflective clothing	0	1	0	0	0	0	0.5
Lighting	0	0	0	0	0	0	0.0
Air bag only	0	0	0	0	0	0	0.0
Air bag and belts	0	0	0	0	0	0	0.0
Other	0	0	0	0	0	0	0.0
Unknown	3	5	8	3	4	5	11.5
Passenger Injuries	44	46	29	46	35	40	100.0

Safety Equipment	2019	2020	2021	2022	2023	AVG.	%
Not Applicable	0	0	0	0	0	0	0.0
None	0	0	0	0	1	0	100.0
Lap belt only	0	0	0	0	0	0	0.0
Shoulder belt only	0	0	0	0	0	0	0.0
Shoulder/Lap belt(s)	0	0	0	0	0	0	0.0
Child/Youth restraint	0	0	0	0	0	0	0.0
Child restraint forward	0	0	0	0	0	0	0.0
Child restraint rear	0	0	0	0	0	0	0.0
Booster seat	0	0	0	0	0	0	0.0
Child restraint unk.	0	0	0	0	0	0	0.0
Mc/Bike helmet	0	0	0	0	0	0	0.0
Mc/bike shield only	0	0	0	0	0	0	0.0
Mc/bike helmet & shield	0	0	0	0	0	0	0.0
Protective pads	0	0	0	0	0	0	0.0
Reflective clothing	0	0	0	0	0	0	0.0
Lighting	0	0	0	0	0	0	0.0
Air bag only	0	0	0	0	0	0	0.0
Air bag and belts	0	0	0	0	0	0	0.0
Other	0	0	0	0	0	0	0.0
Unknown	0	0	0	0	0	0	0.0
Passenger Fatalities	0	0	0	0	1	0	100.0

Note: None & Air Bag are counted as no safety equipment in use.

Pedestrian On Foot Involved
Non-Motorist Age

Non-Motorist Age	2019	2020	2021	2022	2023	AVG.	%
Under 5	68	55	60	55	65	61	2.1
5 - 9	125	86	100	102	90	101	3.5
10 - 15	255	111	153	236	250	201	7.0
16 - 17	105	70	58	84	114	86	3.0
18 - 19	113	84	84	76	104	92	3.2
20 - 24	299	207	251	263	269	258	9.0
25 - 29	328	242	266	251	285	274	9.6
30 - 34	274	277	271	292	289	281	9.8
35 - 39	259	240	230	211	221	232	8.1
40 - 44	188	178	202	174	229	194	6.8
45 - 49	195	141	160	161	173	166	5.8
50 - 54	243	183	182	181	192	196	6.9
55 - 59	261	197	198	204	196	211	7.4
60 - 64	201	158	186	175	199	184	6.4
65 - 69	163	105	107	112	138	125	4.4
70 - 79	142	117	137	109	159	133	4.6
80 +	85	45	54	64	73	64	2.2
Unknown	1	3	0	0	0	1	0.0
Total Non-Motorists	3,305	2,499	2,699	2,750	3,046	2,860	100.0

Non-Motorist Age	2019	2020	2021	2022	2023	AVG.	%
Under 5	60	47	47	43	46	49	2.0
5 - 9	116	75	93	92	86	92	3.8
10 - 15	230	101	142	212	227	182	7.5
16 - 17	92	64	54	77	102	78	3.2
18 - 19	98	77	73	68	94	82	3.4
20 - 24	258	174	224	217	234	221	9.1
25 - 29	286	194	224	219	245	234	9.6
30 - 34	225	233	221	246	246	234	9.6
35 - 39	220	200	178	178	181	191	7.9
40 - 44	156	146	171	153	193	164	6.7
45 - 49	156	115	129	133	134	133	5.5
50 - 54	211	148	154	153	161	165	6.8
55 - 59	227	159	167	169	163	177	7.3
60 - 64	176	133	161	146	167	157	6.4
65 - 69	147	93	88	97	115	108	4.4
70 - 79	118	101	118	91	133	112	4.6
80 +	69	38	43	55	56	52	2.1
Unknown	0	2	0	0	0	0	0.0
Inj. Non-Motorists	2,845	2,100	2,287	2,349	2,583	2,433	100.0

Non-Motorist Age	2019	2020	2021	2022	2023	AVG.	%
Under 5	1	1	2	1	5	2	1.5
5 - 9	1	3	0	2	1	1	1.0
10 - 15	4	0	2	4	2	2	1.8
16 - 17	1	4	0	1	1	1	1.0
18 - 19	2	2	2	2	1	2	1.3
20 - 24	7	6	5	8	12	8	5.7
25 - 29	11	11	13	6	10	10	7.6
30 - 34	12	14	18	18	13	15	11.2
35 - 39	9	7	20	10	12	12	8.7
40 - 44	11	9	12	6	12	10	7.5
45 - 49	7	13	9	6	13	10	7.2
50 - 54	11	14	7	14	17	13	9.4
55 - 59	13	13	10	16	16	14	10.2
60 - 64	9	14	10	14	17	13	9.6
65 - 69	7	4	5	7	6	6	4.3
70 - 79	12	11	8	9	15	11	8.2
80 +	5	4	3	6	4	4	3.3
Unknown	1	1	0	0	0	0	0.3
Non-Motor. Fatalities	124	131	126	130	157	134	100.0

**Pedestrian On Foot Involved
 Non-Motorist Gender**

	2019	2020	2021	2022	2023	AVG.	%
Non-Motorist Gender							
Male	1,859	1,492	1,579	1,550	1,742	1,644	57.5
Female	1,431	1,001	1,113	1,184	1,298	1,205	42.1
Unknown	15	6	7	16	6	10	0.3
Total Non-Motorists	3,305	2,499	2,699	2,750	3,046	2,860	100.0

	2019	2020	2021	2022	2023	AVG.	%
Non-Motorist Gender							
Male	1,568	1,222	1,313	1,296	1,451	1,370	56.3
Female	1,266	873	972	1,047	1,128	1,057	43.5
Unknown	11	5	2	6	4	6	0.2
Non-Motorist Injuries	2,845	2,100	2,287	2,349	2,583	2,433	100.0

	2019	2020	2021	2022	2023	AVG.	%
Non-Motorist Gender							
Male	85	106	83	91	115	96	71.9
Female	39	25	42	38	42	37	27.8
Unknown	0	0	1	1	0	0	0.3
Non-Motorist Fatalities	124	131	126	130	157	134	100.0

Pedestrian pages - pedestrians on foot only.

**Pedestrian On Foot Involved
 Non-Motorist Location**

Non-Motorist Location	2019	2020	2021	2022	2023	AVG.	%
Not App.	111	74	100	105	127	103	3.6
Shoulder	139	134	159	131	160	145	5.1
Curb	85	63	80	70	91	78	2.7
Sidewalk	159	147	144	137	155	148	5.2
Outside Right of Way	80	61	74	74	68	71	2.5
On Rd. at Crosswalk	682	431	441	524	597	535	18.7
On Rd. Not at Cross.	946	806	762	789	892	839	29.3
In School Bus Zone	7	1	0	9	2	4	0.1
In Bikeway	1	4	3	3	2	3	0.1
At Inter Marked Crosswalk	189	126	136	177	194	164	5.7
At Inter No Crosswalk	169	89	132	80	126	119	4.2
Driveway Access	13	11	13	9	18	13	0.4
Median	18	25	21	31	24	24	0.8
Island	1	0	3	0	1	1	0.0
Shared Use Path or Trails	4	3	6	6	7	5	0.2
Inside Building	27	15	19	21	24	21	0.7
Midblock Marked Crosswalk	7	8	7	13	9	9	0.3
Other/Unk.	667	501	599	571	549	577	20.2
Total Non-Motorists	3,305	2,499	2,699	2,750	3,046	2,860	100.0

Non-Motorist Location	2019	2020	2021	2022	2023	AVG.	%
Not App.	85	59	72	82	105	81	3.3
Shoulder	117	117	123	101	117	115	4.7
Curb	73	58	70	58	82	68	2.8
Sidewalk	129	125	130	123	120	125	5.2
Outside Right of Way	68	53	54	67	57	60	2.5
On Rd. at Crosswalk	613	377	395	472	527	477	19.6
On Rd. Not at Cross.	807	661	629	668	744	702	28.8
In School Bus Zone	5	0	0	6	2	3	0.1
In Bikeway	1	3	2	3	2	2	0.1
Inter Marked Crosswalk	167	113	125	167	181	151	6.2
At Inter No Crosswalk	148	73	120	66	112	104	4.3
Driveway Access	13	11	12	8	15	12	0.5
Median	14	19	15	27	19	19	0.8
Island	1	0	2	0	1	1	0.0
Shared Use Path or Trails	3	3	5	6	6	5	0.2
Inside Building	18	3	14	11	11	11	0.5
Midblock Marked Crosswalk	7	8	6	13	8	8	0.3
Other/Unk.	576	417	513	471	474	490	20.1
Injured Non-Motorists	2,845	2,100	2,287	2,349	2,583	2,433	100.0

Non-Motorist Location	2019	2020	2021	2022	2023	AVG.	%
Not App.	1	1	0	0	1	1	0.4
Shoulder	9	9	13	12	21	13	9.6
Curb	1	0	0	0	1	0	0.3
Sidewalk	3	6	1	4	5	4	2.8
Outside Right of Way	6	5	9	3	4	5	4.0
On Rd. at Crosswalk	11	14	12	12	15	13	9.6
On Rd. Not at Cross.	62	72	72	66	89	72	54.0
In School Bus Zone	1	0	0	1	0	0	0.3
In Bikeway	0	0	0	0	0	0	0.0
Inter Marked Crosswalk	4	1	0	1	4	2	1.5
At Inter No Crosswalk	7	5	2	4	4	4	3.3
Driveway Access	0	0	0	0	0	0	0.0
Median	0	2	2	2	3	2	1.3
Island	0	0	0	0	0	0	0.0
Shared Use Path or Trails	0	0	0	0	0	0	0.0
Inside Building	0	0	0	0	0	0	0.0
Midblock Marked Crosswalk	0	0	0	0	0	0	0.0
Other/Unk.	19	16	15	25	10	17	12.7
Non-Motorist Fatalities	124	131	126	130	157	134	100.0

**Pedestrian On Foot Involved
 Non-Motorist Movement**

Non-Motorist Movement	2019	2020	2021	2022	2023	AVG.	%
Cross. at Intersection	1,079	673	758	826	1,003	868	30.3
Cross. Not at Inter.	674	561	508	523	561	565	19.8
Walk/Ride with Traff.	145	114	137	119	170	137	4.8
Walk/Ride against Tra.	82	84	78	82	90	83	2.9
Playing	56	42	42	36	45	44	1.5
Standing	366	325	371	349	297	342	11.9
Getting On/Off Veh.	78	77	61	65	82	73	2.5
Push/Work on Veh.	26	21	18	18	16	20	0.7
Other Working	56	55	68	65	76	64	2.2
Hitchhiking	3	0	5	2	1	2	0.1
On / Off School Bus	10	1	1	2	2	3	0.1
Walking to from school	42	17	22	58	50	38	1.3
Walking cycling on sidewalk	53	60	64	56	75	62	2.2
Other / Unknown	635	469	566	549	578	559	19.6
Total Non-Motorists	3,305	2,499	2,699	2,750	3,046	2,860	100.0

Non-Motorist Movement	2019	2020	2021	2022	2023	AVG.	%
Cross. at Intersection	957	583	675	749	896	772	31.7
Cross. Not at Inter.	588	465	425	441	475	479	19.7
Walk/Ride with Traff.	117	101	105	98	149	114	4.7
Walk/Ride against Tra.	70	71	64	68	68	68	2.8
Playing	54	36	40	31	42	41	1.7
Standing	299	264	311	292	236	280	11.5
Getting On/Off Veh.	70	71	51	61	74	65	2.7
Push/Work on Veh.	20	15	18	13	7	15	0.6
Other Working	48	48	62	57	62	55	2.3
Hitchhiking	3	0	3	1	1	2	0.1
On / Off School Bus	9	0	1	2	2	3	0.1
Walking to from school	41	16	19	49	43	34	1.4
Walking cycling on sidewalk	46	52	59	50	59	53	2.2
Other / Unknown	523	378	454	437	469	452	18.6
Injured Non-Motorists	2,845	2,100	2,287	2,349	2,583	2,433	100.0

Non-Motorist Movement	2019	2020	2021	2022	2023	AVG.	%
Cross. at Intersection	29	24	21	21	29	25	18.6
Cross. Not at Inter.	36	47	47	38	51	44	32.8
Walk/Ride with Traff.	12	8	13	6	6	9	6.7
Walk/Ride against Tra.	7	4	2	7	10	6	4.5
Playing	0	0	0	0	0	0	0.0
Standing	12	11	8	17	14	12	9.3
Getting On/Off Veh.	1	0	2	1	1	1	0.7
Push/Work on Veh.	5	5	0	2	5	3	2.5
Other Working	0	1	0	2	6	2	1.3
Hitchhiking	0	0	2	1	0	1	0.4
On / Off School Bus	1	0	0	0	0	0	0.1
Walking to from school	0	0	0	2	2	1	0.0
Walking cycling on sidewalk	2	2	0	1	2	1	0.0
Other / Unknown	19	29	31	32	31	28	21.3
Non-Motorist Fatalities	124	131	126	130	157	134	100.0