

### Montgomery County Crash Summary

	2019	2020	2021	2022	2023	5 Year AVG.	%
Fatal Crashes	36	44	40	45	44	42	0.3
Injury Crashes	4,634	3,046	3,378	3,628	3,896	3,716	30.9
Property Damage Crashes	9,183	6,641	7,799	8,542	9,109	8,255	68.7
Total Crashes	13,853	9,731	11,217	12,215	13,049	12,013	100.0
Total of All Fatalities	37	46	43	49	45	44	
Total Number Injured	6,455	4,252	4,706	5,103	5,460	5,195	

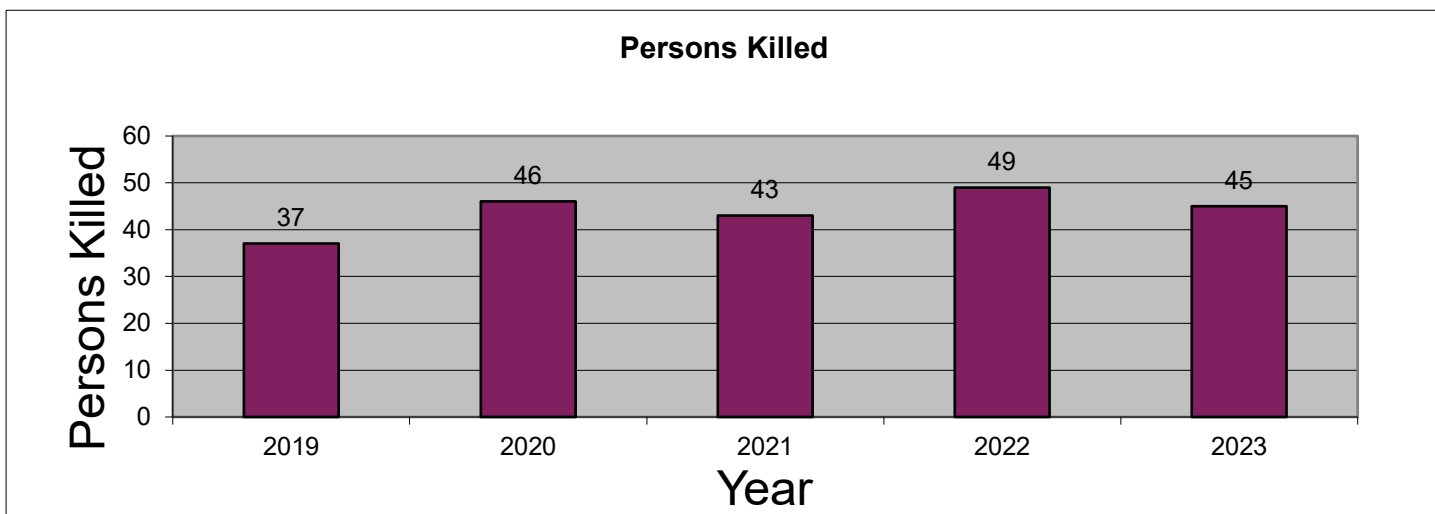
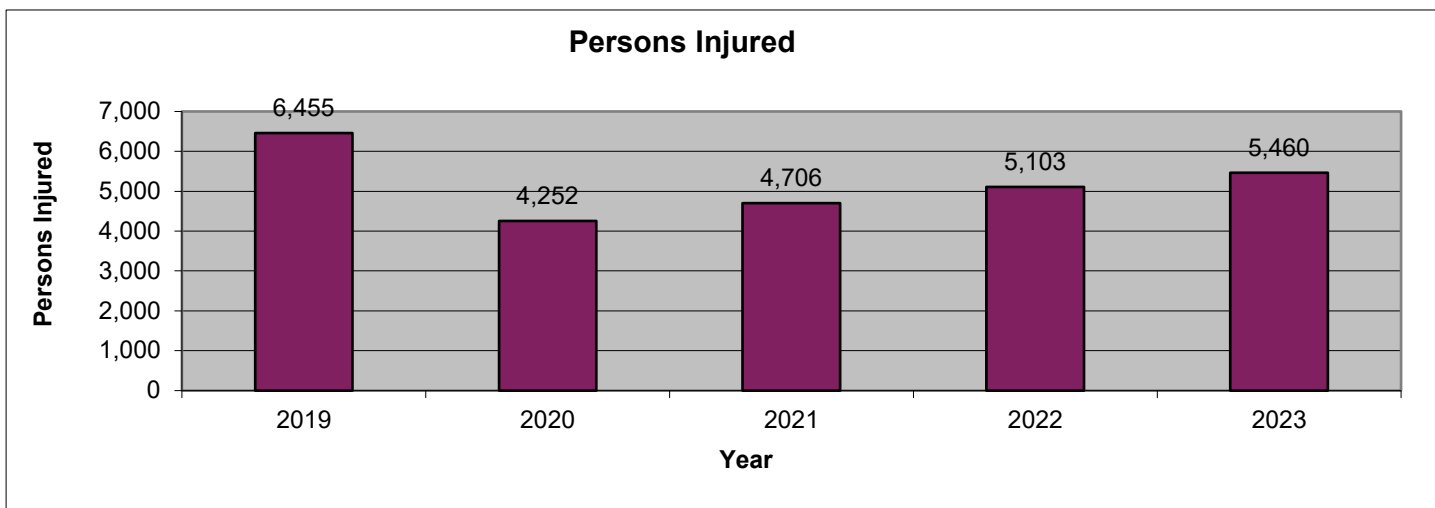
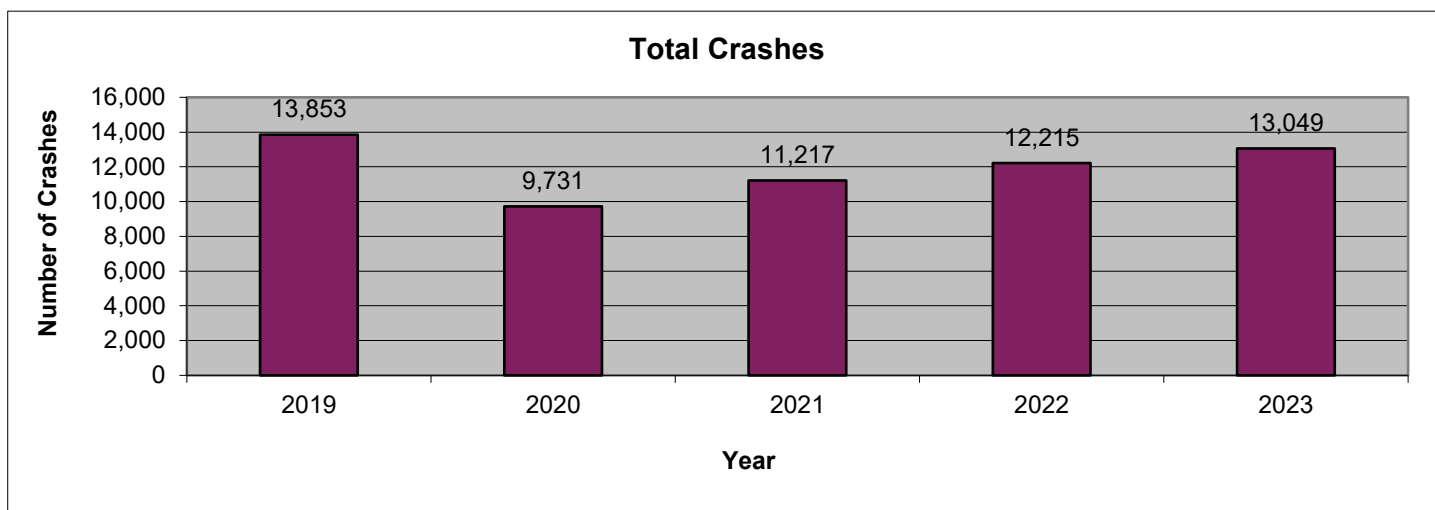

2023 is subject to change. Data are based on reports provided by the Maryland State Police Central Records Division (CRD). 2023 crash reports submitted to CRD during calendar year 2024 (up to Dec. 31, 2024) will be accepted in the database; however, based on an analysis of previous reporting years, nearly all crash reports completed by local agencies have been submitted and processed by this time of year. Revised summary reports may be produced after an analysis is completed on crash reports submitted, or revised, between the run date of this report and Dec. 31, 2024.

**Montgomery County  
 Route Type**

Route Type	2019	2020	2021	2022	2023	AVG.	%
IS	2,119	1,648	1,820	2,103	2,120	1,962	16.3
US	403	303	366	456	443	394	3.3
MD	4,926	3,290	3,861	4,177	4,434	4,138	34.4
CO	3,892	2,723	3,151	3,348	3,700	3,363	28.0
MU	683	517	570	605	639	603	5.0
GV	58	29	27	39	22	35	0.3
SR	1	0	0	1	1	1	0.0
OP	81	68	63	75	79	73	0.6
Balto. City CY	0	0	0	0	0	0	0.0
Parking Lots	1,229	788	961	965	1,045	998	8.3
Unknown	461	365	398	446	566	447	3.7
<b>Total Crashes</b>	<b>13,853</b>	<b>9,731</b>	<b>11,217</b>	<b>12,215</b>	<b>13,049</b>	<b>12,013</b>	<b>100.0</b>

Route Type	2019	2020	2021	2022	2023	AVG.	%
IS	630	413	432	492	532	500	13.4
US	144	106	106	151	132	128	3.4
MD	1,934	1,232	1,426	1,502	1,565	1,532	41.2
CO	1,364	894	1,012	1,030	1,189	1,098	29.5
MU	206	165	143	161	171	169	4.6
GV	23	12	9	10	8	12	0.3
SR	0	0	0	1	0	0	0.0
OP	31	20	20	28	21	24	0.6
Balto. City CY	0	0	0	0	0	0	0.0
Parking Lots	193	125	146	149	148	152	4.1
Unknown	109	79	84	104	130	101	2.7
<b>Injury Crashes</b>	<b>4,634</b>	<b>3,046</b>	<b>3,378</b>	<b>3,628</b>	<b>3,896</b>	<b>3,716</b>	<b>100.0</b>

Route Type	2019	2020	2021	2022	2023	AVG.	%
IS	7	1	5	3	9	5	12.0
US	0	2	3	1	3	2	4.3
MD	11	28	21	25	19	21	49.8
CO	12	10	9	13	10	11	25.8
MU	4	1	0	3	2	2	4.8
GV	0	1	1	0	0	0	1.0
SR	0	0	0	0	0	0	0.0
OP	0	0	0	0	0	0	0.0
Balto. City CY	0	0	0	0	0	0	0.0
Parking Lots	1	0	0	0	0	0	0.5
Unknown	1	1	1	0	1	1	1.9
<b>Fatal Crashes</b>	<b>36</b>	<b>44</b>	<b>40</b>	<b>45</b>	<b>44</b>	<b>42</b>	<b>100.0</b>

**Montgomery County**  
**County**

County	2019	2020	2021	2022	2023	AVG.	%
Allegany	0	0	0	0	0	0	0.0
Anne Arundel	0	0	0	0	0	0	0.0
Baltimore	0	0	0	0	0	0	0.0
Calvert	0	0	0	0	0	0	0.0
Caroline	0	0	0	0	0	0	0.0
Carroll	0	0	0	0	0	0	0.0
Cecil	0	0	0	0	0	0	0.0
Charles	0	0	0	0	0	0	0.0
Dorchester	0	0	0	0	0	0	0.0
Frederick	0	0	0	0	0	0	0.0
Garrett	0	0	0	0	0	0	0.0
Harford	0	0	0	0	0	0	0.0
Howard	0	0	0	0	0	0	0.0
Kent	0	0	0	0	0	0	0.0
Montgomery	13,853	9,731	11,217	12,215	13,049	12,013	100.0
Prince George's	0	0	0	0	0	0	0.0
Queen Anne's	0	0	0	0	0	0	0.0
St. Mary's	0	0	0	0	0	0	0.0
Somerset	0	0	0	0	0	0	0.0
Talbot	0	0	0	0	0	0	0.0
Washington	0	0	0	0	0	0	0.0
Wicomico	0	0	0	0	0	0	0.0
Worcester	0	0	0	0	0	0	0.0
Baltimore City	0	0	0	0	0	0	0.0
<b>Total Crashes</b>	<b>13,853</b>	<b>9,731</b>	<b>11,217</b>	<b>12,215</b>	<b>13,049</b>	<b>12,013</b>	<b>100.0</b>

County	2019	2020	2021	2022	2023	AVG.	%
Allegany	0	0	0	0	0	0	0.0
Anne Arundel	0	0	0	0	0	0	0.0
Baltimore	0	0	0	0	0	0	0.0
Calvert	0	0	0	0	0	0	0.0
Caroline	0	0	0	0	0	0	0.0
Carroll	0	0	0	0	0	0	0.0
Cecil	0	0	0	0	0	0	0.0
Charles	0	0	0	0	0	0	0.0
Dorchester	0	0	0	0	0	0	0.0
Frederick	0	0	0	0	0	0	0.0
Garrett	0	0	0	0	0	0	0.0
Harford	0	0	0	0	0	0	0.0
Howard	0	0	0	0	0	0	0.0
Kent	0	0	0	0	0	0	0.0
Montgomery	4,634	3,046	3,378	3,628	3,896	3,716	100.0
Prince George's	0	0	0	0	0	0	0.0
Queen Anne's	0	0	0	0	0	0	0.0
St. Mary's	0	0	0	0	0	0	0.0
Somerset	0	0	0	0	0	0	0.0
Talbot	0	0	0	0	0	0	0.0
Washington	0	0	0	0	0	0	0.0
Wicomico	0	0	0	0	0	0	0.0
Worcester	0	0	0	0	0	0	0.0
Baltimore City	0	0	0	0	0	0	0.0
<b>Injury Crashes</b>	<b>4,634</b>	<b>3,046</b>	<b>3,378</b>	<b>3,628</b>	<b>3,896</b>	<b>3,716</b>	<b>100.0</b>

County	2019	2020	2021	2022	2023	AVG.	%
Allegany	0	0	0	0	0	0	0.0
Anne Arundel	0	0	0	0	0	0	0.0
Baltimore	0	0	0	0	0	0	0.0
Calvert	0	0	0	0	0	0	0.0
Caroline	0	0	0	0	0	0	0.0
Carroll	0	0	0	0	0	0	0.0
Cecil	0	0	0	0	0	0	0.0
Charles	0	0	0	0	0	0	0.0
Dorchester	0	0	0	0	0	0	0.0
Frederick	0	0	0	0	0	0	0.0
Garrett	0	0	0	0	0	0	0.0
Harford	0	0	0	0	0	0	0.0
Howard	0	0	0	0	0	0	0.0
Kent	0	0	0	0	0	0	0.0
Montgomery	36	44	40	45	44	42	100.0
Prince George's	0	0	0	0	0	0	0.0
Queen Anne's	0	0	0	0	0	0	0.0
St. Mary's	0	0	0	0	0	0	0.0
Somerset	0	0	0	0	0	0	0.0
Talbot	0	0	0	0	0	0	0.0
Washington	0	0	0	0	0	0	0.0
Wicomico	0	0	0	0	0	0	0.0
Worcester	0	0	0	0	0	0	0.0
Baltimore City	0	0	0	0	0	0	0.0
<b>Fatal Crashes</b>	<b>36</b>	<b>44</b>	<b>40</b>	<b>45</b>	<b>44</b>	<b>42</b>	<b>100.0</b>

**Montgomery County**  
**Month**

Month	2019	2020	2021	2022	2023	AVG.	%
January	1,123	1,113	692	914	1,003	969	8.1
February	1,021	1,095	642	881	956	919	7.7
March	1,085	769	772	1,013	1,049	938	7.8
April	1,114	485	848	967	1,054	894	7.4
May	1,252	553	948	1,032	1,135	984	8.2
June	1,130	690	919	971	1,041	950	7.9
July	1,160	765	1,019	967	1,003	983	8.2
August	1,029	869	967	947	1,009	964	8.0
September	1,135	793	1,081	1,045	1,180	1,047	8.7
October	1,341	885	1,160	1,210	1,220	1,163	9.7
November	1,194	850	1,091	1,122	1,209	1,093	9.1
December	1,269	864	1,078	1,146	1,190	1,109	9.2
Unknown	0	0	0	0	0	0	0.0
<b>Total Crashes</b>	<b>13,853</b>	<b>9,731</b>	<b>11,217</b>	<b>12,215</b>	<b>13,049</b>	<b>12,013</b>	<b>100.0</b>

Month	2019	2020	2021	2022	2023	AVG.	%
January	358	387	182	236	275	288	7.7
February	351	349	163	235	289	277	7.5
March	360	217	244	286	305	282	7.6
April	362	118	253	307	317	271	7.3
May	423	163	282	298	299	293	7.9
June	401	235	285	326	319	313	8.4
July	391	254	345	320	323	327	8.8
August	355	265	327	311	341	320	8.6
September	384	263	345	325	370	337	9.1
October	450	294	370	355	350	364	9.8
November	394	258	288	332	364	327	8.8
December	405	243	294	297	344	317	8.5
Unknown	0	0	0	0	0	0	0.0
<b>Injury Crashes</b>	<b>4,634</b>	<b>3,046</b>	<b>3,378</b>	<b>3,628</b>	<b>3,896</b>	<b>3,716</b>	<b>100.0</b>

Month	2019	2020	2021	2022	2023	AVG.	%
January	2	3	2	6	2	3	7.2
February	3	5	1	3	4	3	7.7
March	4	4	6	1	5	4	9.6
April	2	1	6	4	2	3	7.2
May	2	2	3	2	6	3	7.2
June	1	3	2	5	2	3	6.2
July	5	2	2	5	6	4	9.6
August	4	5	3	4	3	4	9.1
September	4	3	5	1	4	3	8.1
October	4	6	1	8	4	5	11.0
November	2	8	7	3	2	4	10.5
December	3	2	2	3	4	3	6.7
Unknown	0	0	0	0	0	0	0.0
<b>Fatal Crashes</b>	<b>36</b>	<b>44</b>	<b>40</b>	<b>45</b>	<b>44</b>	<b>42</b>	<b>100.0</b>

MARYLAND DEPARTMENT OF TRANSPORTATION  
 Maryland Motor Vehicle Administration  
 Maryland Highway Safety Office

July 9, 2024

**Montgomery County**  
**Day of Week**

Day of Week	2019	2020	2021	2022	2023	AVG.	%
Monday	2,073	1,370	1,593	1,744	1,838	1,724	14.3
Tuesday	2,209	1,354	1,509	1,835	1,914	1,764	14.7
Wednesday	2,043	1,444	1,671	1,736	1,895	1,758	14.6
Thursday	2,137	1,486	1,725	1,715	1,941	1,801	15.0
Friday	2,171	1,617	1,879	1,985	1,991	1,929	16.1
Saturday	1,696	1,376	1,514	1,708	1,849	1,629	13.6
Sunday	1,524	1,084	1,326	1,492	1,621	1,409	11.7
Unknown	0	0	0	0	0	0	0.0
<b>Total Crashes</b>	<b>13,853</b>	<b>9,731</b>	<b>11,217</b>	<b>12,215</b>	<b>13,049</b>	<b>12,013</b>	<b>100.0</b>

Day of Week	2019	2020	2021	2022	2023	AVG.	%
Monday	695	417	479	529	555	535	14.4
Tuesday	743	429	486	523	612	559	15.0
Wednesday	674	482	490	504	544	539	14.5
Thursday	713	467	525	515	603	565	15.2
Friday	759	502	549	601	586	599	16.1
Saturday	538	399	469	482	535	485	13.0
Sunday	512	350	380	474	461	435	11.7
Unknown	0	0	0	0	0	0	0.0
<b>Injury Crashes</b>	<b>4,634</b>	<b>3,046</b>	<b>3,378</b>	<b>3,628</b>	<b>3,896</b>	<b>3,716</b>	<b>100.0</b>

Day of Week	2019	2020	2021	2022	2023	AVG.	%
Monday	3	6	10	9	2	6	14.4
Tuesday	3	8	4	2	10	5	12.9
Wednesday	4	4	1	5	7	4	10.0
Thursday	5	5	7	7	4	6	13.4
Friday	3	6	8	9	2	6	13.4
Saturday	11	8	4	7	9	8	18.7
Sunday	7	7	6	6	10	7	17.2
Unknown	0	0	0	0	0	0	0.0
<b>Fatal Crashes</b>	<b>36</b>	<b>44</b>	<b>40</b>	<b>45</b>	<b>44</b>	<b>42</b>	<b>100.0</b>

**Montgomery County**  
**Time of Day**

Time of Day	2019	2020	2021	2022	2023	AVG.	%
12:00 Midnight	225	231	272	258	289	255	2.1
1:00	196	167	222	227	221	207	1.7
2:00	192	151	185	232	200	192	1.6
3:00	192	134	193	216	191	185	1.5
4:00	175	136	161	175	203	170	1.4
5:00	286	236	214	224	258	244	2.0
6:00	415	277	311	369	376	350	2.9
7:00	713	397	441	581	616	550	4.6
8:00	817	430	564	679	714	641	5.3
9:00	736	437	497	545	669	577	4.8
10:00	618	423	470	518	541	514	4.3
11:00	652	471	575	549	566	563	4.7
12:00 Noon	764	567	607	671	698	661	5.5
1:00	756	563	635	644	705	661	5.5
2:00	859	574	680	762	769	729	6.1
3:00	1,023	683	810	884	969	874	7.3
4:00	1,060	637	815	854	957	865	7.2
5:00	1,056	735	865	893	925	895	7.4
6:00	881	677	702	725	816	760	6.3
7:00	624	485	493	622	659	577	4.8
8:00	469	401	480	472	507	466	3.9
9:00	493	354	401	432	460	428	3.6
10:00	364	292	332	367	383	348	2.9
11:00	287	273	292	316	357	305	2.5
Unknown	0	0	0	0	0	0	0.0
<b>Total Crashes</b>	<b>13,853</b>	<b>9,731</b>	<b>11,217</b>	<b>12,215</b>	<b>13,049</b>	<b>12,013</b>	<b>100.0</b>

Time of Day	2019	2020	2021	2022	2023	AVG.	%
12:00 Midnight	60	47	54	75	93	66	1.8
1:00	56	38	53	60	48	51	1.4
2:00	39	37	49	43	38	41	1.1
3:00	47	26	42	55	36	41	1.1
4:00	65	38	42	38	47	46	1.2
5:00	101	58	67	76	70	74	2.0
6:00	154	97	110	100	131	118	3.2
7:00	240	124	129	176	191	172	4.6
8:00	287	141	174	205	226	207	5.6
9:00	241	151	150	151	213	181	4.9
10:00	211	145	153	169	163	168	4.5
11:00	202	170	185	177	167	180	4.8
12:00 Noon	270	176	184	210	208	210	5.6
1:00	284	177	193	195	213	212	5.7
2:00	284	189	203	233	233	228	6.1
3:00	323	212	261	260	300	271	7.3
4:00	342	192	244	249	256	257	6.9
5:00	364	253	280	280	302	296	8.0
6:00	320	236	221	213	233	245	6.6
7:00	224	166	158	207	206	192	5.2
8:00	161	120	159	139	169	150	4.0
9:00	169	108	111	143	149	136	3.7
10:00	106	78	90	92	115	96	2.6
11:00	84	67	66	82	89	78	2.1
Unknown	0	0	0	0	0	0	0.0
<b>Injury Crashes</b>	<b>4,634</b>	<b>3,046</b>	<b>3,378</b>	<b>3,628</b>	<b>3,896</b>	<b>3,716</b>	<b>100.0</b>

Time of Day	2019	2020	2021	2022	2023	AVG.	%
12:00 Midnight	2	3	2	0	4	2	5.3
1:00	0	4	2	2	2	2	4.8
2:00	1	0	1	0	2	1	1.9
3:00	1	1	2	2	0	1	2.9
4:00	1	2	0	2	2	1	3.3
5:00	1	4	3	1	5	3	6.7
6:00	0	0	0	0	0	0	0.0
7:00	2	1	1	4	2	2	4.8
8:00	0	1	1	4	0	1	2.9
9:00	2	1	0	2	0	1	2.4
10:00	2	2	1	2	1	2	3.8
11:00	1	0	1	1	0	1	1.4
12:00 Noon	1	4	1	1	4	2	5.3
1:00	1	1	1	1	1	1	2.4
2:00	1	1	0	3	1	1	2.9
3:00	5	0	2	0	1	2	3.8
4:00	3	1	0	5	1	2	4.8
5:00	0	1	5	2	0	2	3.8
6:00	3	6	0	2	3	3	6.7
7:00	1	1	4	2	5	3	6.2
8:00	2	2	5	4	4	3	8.1
9:00	5	3	3	0	3	3	6.7
10:00	1	4	3	1	1	2	4.8
11:00	0	1	2	4	2	2	4.3
Unknown	0	0	0	0	0	0	0.0
<b>Fatal Crashes</b>	<b>36</b>	<b>44</b>	<b>40</b>	<b>45</b>	<b>44</b>	<b>42</b>	<b>100.0</b>

**Montgomery County  
 Driver Age**

Driver Age	2019	2020	2021	2022	2023	AVG.	%
15 and Under	12	19	23	23	38	23	0.1
16	112	60	68	100	130	94	0.4
17	333	226	265	323	350	299	1.3
18	384	294	310	360	461	362	1.6
19	491	356	379	371	391	398	1.7
20	490	339	397	406	399	406	1.8
21 - 24	2,138	1,591	1,928	1,978	1,970	1,921	8.4
25 - 29	2,795	1,876	2,267	2,316	2,394	2,330	10.2
30 - 34	2,663	1,813	2,091	2,144	2,240	2,190	9.6
35 - 39	2,396	1,649	1,863	2,052	2,117	2,015	8.8
40 - 44	2,203	1,455	1,706	1,891	1,991	1,849	8.1
45 - 49	2,251	1,237	1,407	1,675	1,808	1,676	7.3
50 - 54	1,992	1,198	1,429	1,588	1,578	1,557	6.8
55 - 59	1,848	1,174	1,280	1,380	1,491	1,435	6.3
60 - 64	1,406	932	1,069	1,210	1,249	1,173	5.1
65 - 69	919	556	641	782	854	750	3.3
70 - 79	1,005	610	739	858	1,033	849	3.7
80 +	504	263	273	359	414	363	1.6
Unknown	3,126	2,489	3,201	3,315	3,919	3,210	14.0
<b>Total Drivers</b>	<b>27,068</b>	<b>18,137</b>	<b>21,336</b>	<b>23,131</b>	<b>24,827</b>	<b>22,900</b>	<b>100.0</b>

Driver Age	2019	2020	2021	2022	2023	AVG.	%
15 and Under	0	3	4	4	6	3	0.1
16	10	8	12	21	21	14	0.4
17	39	36	28	52	58	43	1.2
18	54	39	44	57	70	53	1.5
19	88	61	71	70	64	71	2.0
20	81	50	62	80	68	68	2.0
21 - 24	382	280	325	309	317	323	9.3
25 - 29	489	358	374	371	386	396	11.5
30 - 34	476	318	361	324	337	363	10.5
35 - 39	417	287	317	346	341	342	9.9
40 - 44	402	267	292	329	315	321	9.3
45 - 49	384	213	235	265	330	285	8.3
50 - 54	364	198	259	278	267	273	7.9
55 - 59	313	207	246	241	261	254	7.3
60 - 64	269	163	207	223	238	220	6.4
65 - 69	188	101	140	154	148	146	4.2
70 - 79	236	131	138	179	211	179	5.2
80 +	117	57	56	85	99	83	2.4
Unknown	14	13	20	19	27	19	0.5
<b>Injured Drivers</b>	<b>4,323</b>	<b>2,790</b>	<b>3,191</b>	<b>3,407</b>	<b>3,564</b>	<b>3,455</b>	<b>100.0</b>

Driver Age	2019	2020	2021	2022	2023	AVG.	%
15 and Under	0	0	0	0	0	0	0.0
16	0	0	0	0	0	0	0.0
17	0	0	0	0	0	0	0.0
18	0	0	0	0	1	0	0.9
19	0	0	0	0	1	0	0.9
20	1	1	2	0	1	1	4.4
21 - 24	2	4	4	3	3	3	14.2
25 - 29	1	6	5	7	2	4	18.6
30 - 34	2	2	3	2	1	2	8.8
35 - 39	2	3	0	1	2	2	7.1
40 - 44	0	0	1	2	2	1	4.4
45 - 49	3	2	5	0	3	3	11.5
50 - 54	1	1	1	0	2	1	4.4
55 - 59	1	3	2	0	2	2	7.1
60 - 64	0	0	1	4	0	1	4.4
65 - 69	3	0	0	1	1	1	4.4
70 - 79	0	1	1	2	1	1	4.4
80 +	1	1	1	1	1	1	4.4
Unknown	0	0	0	0	0	0	0.0
<b>Driver Fatalities</b>	<b>17</b>	<b>24</b>	<b>26</b>	<b>23</b>	<b>23</b>	<b>23</b>	<b>100.0</b>

Driver pages - all drivers involved.

**Montgomery County  
 Driver Gender**

Driver Gender	2019	2020	2021	2022	2023	AVG.	%
Male	14,305	9,975	11,435	12,214	12,692	12,124	52.9
Female	9,605	5,706	6,730	7,637	8,269	7,589	33.1
Unknown	3,158	2,456	3,171	3,280	3,866	3,186	13.9
<b>Total Drivers</b>	<b>27,068</b>	<b>18,137</b>	<b>21,336</b>	<b>23,131</b>	<b>24,827</b>	<b>22,900</b>	<b>100.0</b>

Driver Gender	2019	2020	2021	2022	2023	AVG.	%
Male	1,998	1,504	1,628	1,764	1,779	1,735	50.2
Female	2,299	1,271	1,540	1,625	1,758	1,699	49.2
Unknown	26	15	23	18	27	22	0.6
<b>Driver Injuries</b>	<b>4,323</b>	<b>2,790</b>	<b>3,191</b>	<b>3,407</b>	<b>3,564</b>	<b>3,455</b>	<b>100.0</b>

Driver Gender	2019	2020	2021	2022	2023	AVG.	%
Male	16	21	21	17	17	18	81.4
Female	1	3	5	6	6	4	18.6
Unknown	0	0	0	0	0	0	0.0
<b>Driver Fatalities</b>	<b>17</b>	<b>24</b>	<b>26</b>	<b>23</b>	<b>23</b>	<b>23</b>	<b>100.0</b>

Driver pages - all drivers involved.



**Montgomery County  
 Driver Safety Equipment Use**

Safety Equipment	2019	2020	2021	2022	2023	AVG.	%
Not Applicable	686	421	498	562	663	566	2.5
None	233	183	226	248	272	232	1.0
Lap belt only	44	45	43	20	25	35	0.2
Shoulder belt only	105	103	100	102	76	97	0.4
Shoulder/Lap belt(s)	21,259	13,826	16,054	17,740	18,708	17,517	76.5
Child/Youth restraint	0	0	0	0	0	0	0.0
Child restraint forward	0	1	1	0	2	1	0.0
Child restraint rear	0	0	1	0	0	0	0.0
Booster seat	0	0	0	0	0	0	0.0
Child restraint unknown	1	1	0	3	2	1	0.0
Mc/Bike helmet	69	46	56	55	60	57	0.2
Mc/bike shield only	2	3	0	3	1	2	0.0
Mc/bike helmet & shield	44	30	34	36	34	36	0.2
Protective pads	1	2	0	0	0	1	0.0
Reflective clothing	2	2	2	0	1	1	0.0
Lighting	2	2	0	0	0	1	0.0
Air bag only	0	0	0	0	0	0	0.0
Air bag and belts	0	0	0	0	0	0	0.0
Other	22	9	5	11	8	11	0.0
Unknown	4,598	3,463	4,316	4,351	4,975	4,341	19.0
<b>Total Drivers</b>	<b>27,068</b>	<b>18,137</b>	<b>21,336</b>	<b>23,131</b>	<b>24,827</b>	<b>22,900</b>	<b>100.0</b>

Safety Equipment	2019	2020	2021	2022	2023	AVG.	%
Not Applicable	57	33	28	46	47	42	1.2
None	58	65	73	76	88	72	2.1
Lap belt only	2	8	3	4	5	4	0.1
Shoulder belt only	15	12	16	16	16	15	0.4
Shoulder/Lap belt(s)	3,849	2,440	2,802	3,000	3,153	3,049	88.2
Child/Youth restraint	0	0	0	0	0	0	0.0
Child restraint forward	0	0	0	0	1	0	0.0
Child restraint rear	0	0	1	0	0	0	0.0
Booster seat	0	0	0	0	0	0	0.0
Child restraint unknown	0	0	0	1	1	0	0.0
Mc/Bike helmet	51	37	40	45	42	43	1.2
Mc/bike shield only	2	2	0	3	1	2	0.0
Mc/bike helmet & shield	30	20	24	32	24	26	0.8
Protective pads	1	1	0	0	0	0	0.0
Reflective clothing	0	0	0	0	0	0	0.0
Lighting	1	0	0	0	0	0	0.0
Air bag only	0	0	0	0	0	0	0.0
Air bag and belts	0	0	0	0	0	0	0.0
Other	3	0	0	2	4	2	0.1
Unknown	254	172	204	182	182	199	5.8
<b>Driver Injuries</b>	<b>4,323</b>	<b>2,790</b>	<b>3,191</b>	<b>3,407</b>	<b>3,564</b>	<b>3,455</b>	<b>100.0</b>

Safety Equipment	2019	2020	2021	2022	2023	AVG.	%
Not Applicable	0	0	0	0	0	0	0.0
None	1	6	9	10	7	7	29.2
Lap belt only	0	0	0	0	0	0	0.0
Shoulder belt only	0	0	1	0	0	0	0.9
Shoulder/Lap belt(s)	8	11	7	10	8	9	38.9
Child/Youth restraint	0	0	0	0	0	0	0.0
Child restraint forward	0	0	0	0	0	0	0.0
Child restraint rear	0	0	0	0	0	0	0.0
Booster seat	0	0	0	0	0	0	0.0
Child restraint unk.	0	0	0	0	0	0	0.0
Mc/Bike helmet	4	4	5	2	5	4	17.7
Mc/bike shield only	0	0	0	0	0	0	0.0
Mc/bike helmet & shield	1	0	3	0	1	1	4.4
Protective pads	0	0	0	0	0	0	0.0
Reflective clothing	0	0	0	0	0	0	0.0
Lighting	0	0	0	0	0	0	0.0
Air bag only	0	0	0	0	0	0	0.0
Air bag and belts	0	0	0	0	0	0	0.0
Other	0	0	0	0	0	0	0.0
Unknown	3	3	1	1	2	2	8.8
<b>Driver Fatalities</b>	<b>17</b>	<b>24</b>	<b>26</b>	<b>23</b>	<b>23</b>	<b>23</b>	<b>100.0</b>

Driver pages - all drivers involved.

Note: None & Air Bag are counted as no safety equipment in use.

**Montgomery County  
 Passenger Age**

Passenger Age	2019	2020	2021	2022	2023	AVG.	%
Under 5	627	351	436	506	543	493	9.7
5 - 9	634	349	455	444	517	480	9.5
10 - 11	215	124	183	170	230	184	3.6
12 - 13	185	119	139	212	228	177	3.5
14 - 15	241	139	180	257	298	223	4.4
16 - 17	294	225	242	290	337	278	5.5
18 - 19	337	245	241	283	324	286	5.6
20 - 24	620	482	602	611	640	591	11.7
25 - 29	481	365	422	426	465	432	8.5
30 - 34	395	288	322	377	382	353	7.0
35 - 39	339	230	267	262	303	280	5.5
40 - 44	296	199	204	249	280	246	4.8
45 - 49	243	158	200	170	236	201	4.0
50 - 54	215	157	164	173	219	186	3.7
55 - 59	210	129	180	155	159	167	3.3
60 - 64	184	118	115	140	147	141	2.8
65 - 69	141	77	98	105	133	111	2.2
70 - 79	180	74	132	157	155	140	2.8
80 +	134	60	84	118	96	98	1.9
Unknown	0	0	0	0	0	0	0.0
<b>Total Passengers</b>	<b>5,971</b>	<b>3,889</b>	<b>4,666</b>	<b>5,105</b>	<b>5,692</b>	<b>5,065</b>	<b>100.0</b>

Passenger Age	2019	2020	2021	2022	2023	AVG.	%
Under 5	158	88	97	109	117	114	9.3
5 - 9	141	105	83	81	111	104	8.5
10 - 11	48	37	46	40	42	43	3.5
12 - 13	45	22	32	36	42	35	2.9
14 - 15	47	28	39	46	50	42	3.4
16 - 17	60	50	45	60	67	56	4.6
18 - 19	63	52	52	63	62	58	4.8
20 - 24	138	103	130	143	131	129	10.5
25 - 29	129	99	85	95	111	104	8.5
30 - 34	107	91	74	85	116	95	7.7
35 - 39	100	63	69	49	74	71	5.8
40 - 44	93	46	57	63	56	63	5.2
45 - 49	88	46	56	35	60	57	4.7
50 - 54	65	38	48	48	65	53	4.3
55 - 59	63	35	54	45	41	48	3.9
60 - 64	65	31	28	42	45	42	3.5
65 - 69	40	27	29	42	40	36	2.9
70 - 79	54	27	40	55	41	43	3.5
80 +	38	18	24	32	38	30	2.5
Unknown	0	0	0	0	0	0	0.0
<b>Injured Passengers</b>	<b>1,542</b>	<b>1,006</b>	<b>1,088</b>	<b>1,169</b>	<b>1,309</b>	<b>1,223</b>	<b>100.0</b>

Passenger Age	2019	2020	2021	2022	2023	AVG.	%
Under 5	0	0	1	1	0	0	7.1
5 - 9	0	0	0	0	0	0	0.0
10 - 11	0	0	0	0	0	0	0.0
12 - 13	0	0	0	0	0	0	0.0
14 - 15	0	0	0	0	0	0	0.0
16 - 17	0	0	0	0	1	0	3.6
18 - 19	0	1	0	0	2	1	10.7
20 - 24	0	0	0	0	0	0	0.0
25 - 29	0	0	1	0	0	0	3.6
30 - 34	0	0	0	1	0	0	3.6
35 - 39	0	1	0	1	0	0	7.1
40 - 44	0	0	0	1	0	0	3.6
45 - 49	1	0	0	1	0	0	7.1
50 - 54	0	0	0	1	0	0	3.6
55 - 59	0	0	0	0	0	0	0.0
60 - 64	0	0	0	0	0	0	0.0
65 - 69	0	0	1	0	0	0	3.6
70 - 79	3	1	2	1	2	2	32.1
80 +	1	0	2	0	1	1	14.3
Unknown	0	0	0	0	0	0	0.0
<b>Passenger Fatalities</b>	<b>5</b>	<b>3</b>	<b>7</b>	<b>7</b>	<b>6</b>	<b>6</b>	<b>100.0</b>

**Montgomery County  
 Passenger Gender**

Passenger Gender	2019	2020	2021	2022	2023	AVG.	%
Male	2,740	1,786	2,198	2,428	2,691	2,369	46.8
Female	3,129	2,081	2,431	2,580	2,959	2,636	52.0
Unknown	102	22	37	97	42	60	1.2
<b>Total Passengers</b>	<b>5,971</b>	<b>3,889</b>	<b>4,666</b>	<b>5,105</b>	<b>5,692</b>	<b>5,065</b>	<b>100.0</b>

Passenger Gender	2019	2020	2021	2022	2023	AVG.	%
Male	589	365	412	463	507	467	38.2
Female	937	637	670	705	794	749	61.2
Unknown	16	4	6	1	8	7	0.6
<b>Passenger Injuries</b>	<b>1,542</b>	<b>1,006</b>	<b>1,088</b>	<b>1,169</b>	<b>1,309</b>	<b>1,223</b>	<b>100.0</b>

Passenger Gender	2019	2020	2021	2022	2023	AVG.	%
Male	1	1	2	3	1	2	28.6
Female	4	2	5	4	5	4	71.4
Unknown	0	0	0	0	0	0	0.0
<b>Passenger Fatalities</b>	<b>5</b>	<b>3</b>	<b>7</b>	<b>7</b>	<b>6</b>	<b>6</b>	<b>100.0</b>

**Montgomery County  
Passenger Safety Equipment Use**

Safety Equipment	2019	2020	2021	2022	2023	AVG.	%
Not Applicable	192	94	168	126	215	159	3.1
None	277	147	178	305	324	246	4.9
Lap belt only	46	17	49	19	55	37	0.7
Shoulder belt only	22	18	19	13	15	17	0.3
Shoulder/Lap belt(s)	4,346	2,909	3,438	3,838	4,135	3,733	73.7
Child/Youth restraint	0	0	0	0	0	0	0.0
Child restraint forward	415	215	254	302	324	302	6.0
Child restraint rear	143	92	90	103	117	109	2.2
Booster seat	66	48	55	56	58	57	1.1
Child restraint unk.	49	41	42	33	43	42	0.8
Mc/Bike helmet	4	3	3	2	2	3	0.1
Mc/bike shield only	0	0	0	0	0	0	0.0
Mc/bike helmet & shield	1	1	0	1	0	1	0.0
Protective pads	1	0	1	0	1	1	0.0
Reflective clothing	0	1	3	0	2	1	0.0
Lighting	0	0	0	0	0	0	0.0
Air bag only	0	0	0	0	0	0	0.0
Air bag and belts	0	0	0	0	0	0	0.0
Other	16	11	7	4	10	10	0.2
Unknown	393	292	359	303	391	348	6.9
<b>Total Passengers</b>	<b>5,971</b>	<b>3,889</b>	<b>4,666</b>	<b>5,105</b>	<b>5,692</b>	<b>5,065</b>	<b>100.0</b>

Safety Equipment	2019	2020	2021	2022	2023	AVG.	%
Not Applicable	26	11	20	15	19	18	1.5
None	87	37	67	88	94	75	6.1
Lap belt only	4	2	1	4	7	4	0.3
Shoulder belt only	5	4	5	7	4	5	0.4
Shoulder/Lap belt(s)	1,122	770	814	865	975	909	74.4
Child/Youth restraint	0	0	0	0	0	0	0.0
Child restraint forward	103	48	47	63	64	65	5.3
Child restraint rear	40	26	21	26	24	27	2.2
Booster seat	28	17	13	12	13	17	1.4
Child restraint unk.	14	15	11	10	10	12	1.0
Mc/Bike helmet	3	3	3	1	2	2	0.2
Mc/bike shield only	0	0	0	0	0	0	0.0
Mc/bike helmet & shield	1	1	0	1	0	1	0.0
Protective pads	1	0	0	0	0	0	0.0
Reflective clothing	0	0	1	0	1	0	0.0
Lighting	0	0	0	0	0	0	0.0
Air bag only	0	0	0	0	0	0	0.0
Air bag and belts	0	0	0	0	0	0	0.0
Other	2	1	0	0	2	1	0.1
Unknown	106	71	85	77	94	87	7.1
<b>Passenger Injuries</b>	<b>1,542</b>	<b>1,006</b>	<b>1,088</b>	<b>1,169</b>	<b>1,309</b>	<b>1,223</b>	<b>100.0</b>

Safety Equipment	2019	2020	2021	2022	2023	AVG.	%
Not Applicable	0	0	0	1	0	0	3.6
None	1	1	2	2	3	2	32.1
Lap belt only	0	0	0	0	0	0	0.0
Shoulder belt only	0	0	0	0	0	0	0.0
Shoulder/Lap belt(s)	3	2	4	1	3	3	46.4
Child/Youth restraint	0	0	0	0	0	0	0.0
Child restraint forward	0	0	0	0	0	0	0.0
Child restraint rear	0	0	0	0	0	0	0.0
Booster seat	0	0	1	1	0	0	7.1
Child restraint unk.	0	0	0	0	0	0	0.0
Mc/Bike helmet	0	0	0	0	0	0	0.0
Mc/bike shield only	0	0	0	0	0	0	0.0
Mc/bike helmet & shield	0	0	0	0	0	0	0.0
Protective pads	0	0	0	0	0	0	0.0
Reflective clothing	0	0	0	0	0	0	0.0
Lighting	0	0	0	0	0	0	0.0
Air bag only	0	0	0	0	0	0	0.0
Air bag and belts	0	0	0	0	0	0	0.0
Other	0	0	0	0	0	0	0.0
Unknown	1	0	0	2	0	1	10.7
<b>Passenger Fatalities</b>	<b>5</b>	<b>3</b>	<b>7</b>	<b>7</b>	<b>6</b>	<b>6</b>	<b>100.0</b>

Note: None & Air Bag are counted as no safety equipment in use.

**Montgomery County**  
**Non-Motorist Age**

Non-Motorist Age	2019	2020	2021	2022	2023	AVG.	%
Under 5	10	12	9	15	13	12	2.0
5 - 9	26	13	13	18	17	17	2.9
10 - 15	55	30	39	51	66	48	8.1
16 - 17	23	16	14	28	34	23	3.8
18 - 19	16	23	19	25	26	22	3.6
20 - 24	59	53	45	67	50	55	9.2
25 - 29	65	48	42	48	59	52	8.8
30 - 34	47	42	47	66	70	54	9.1
35 - 39	43	39	44	44	42	42	7.1
40 - 44	38	47	32	32	53	40	6.8
45 - 49	40	26	20	38	38	32	5.4
50 - 54	59	39	29	33	38	40	6.6
55 - 59	51	34	40	39	35	40	6.7
60 - 64	43	44	27	41	45	40	6.7
65 - 69	25	22	20	25	30	24	4.1
70 - 79	41	30	38	36	46	38	6.4
80 +	22	14	12	19	18	17	2.8
Unknown	0	1	0	0	0	0	0.0
<b>Total Non-Motorists</b>	<b>663</b>	<b>533</b>	<b>490</b>	<b>625</b>	<b>680</b>	<b>598</b>	<b>100.0</b>

Non-Motorist Age	2019	2020	2021	2022	2023	AVG.	%
Under 5	8	9	7	10	9	9	1.7
5 - 9	25	10	12	15	15	15	3.0
10 - 15	48	26	38	44	58	43	8.3
16 - 17	21	13	12	24	31	20	3.9
18 - 19	13	21	14	21	24	19	3.6
20 - 24	52	46	39	56	45	48	9.2
25 - 29	60	42	35	41	51	46	8.9
30 - 34	42	37	42	60	59	48	9.3
35 - 39	36	34	37	35	38	36	7.0
40 - 44	36	44	30	29	46	37	7.2
45 - 49	36	23	17	33	31	28	5.4
50 - 54	52	32	24	29	32	34	6.5
55 - 59	47	27	34	34	29	34	6.6
60 - 64	39	35	23	34	36	33	6.5
65 - 69	23	18	18	20	28	21	4.1
70 - 79	34	26	34	28	39	32	6.2
80 +	18	12	11	14	16	14	2.7
Unknown	0	1	0	0	0	0	0.0
<b>Inj. Non-Motorists</b>	<b>590</b>	<b>456</b>	<b>427</b>	<b>527</b>	<b>587</b>	<b>517</b>	<b>100.0</b>

Non-Motorist Age	2019	2020	2021	2022	2023	AVG.	%
Under 5	0	0	0	0	0	0	0.0
5 - 9	1	0	0	1	0	0	2.5
10 - 15	0	1	0	0	1	0	2.5
16 - 17	1	0	0	0	0	0	1.3
18 - 19	0	0	0	2	0	0	2.5
20 - 24	1	1	0	0	1	1	3.8
25 - 29	0	1	0	0	2	1	3.8
30 - 34	4	3	0	1	3	2	13.9
35 - 39	2	1	1	3	0	1	8.9
40 - 44	0	1	1	1	2	1	6.3
45 - 49	0	1	0	1	2	1	5.1
50 - 54	0	1	2	0	0	1	3.8
55 - 59	0	2	2	1	0	1	6.3
60 - 64	0	4	1	1	1	1	8.9
65 - 69	2	1	1	2	1	1	8.9
70 - 79	2	2	2	4	3	3	16.5
80 +	2	0	0	2	0	1	5.1
Unknown	0	0	0	0	0	0	0.0
<b>Non-Motor. Fatalities</b>	<b>15</b>	<b>19</b>	<b>10</b>	<b>19</b>	<b>16</b>	<b>16</b>	<b>100.0</b>

**Montgomery County  
 Non-Motorist Gender**

	2019	2020	2021	2022	2023	AVG.	%
<b>Non-Motorist Gender</b>							
Male	374	352	312	377	411	365	61.0
Female	288	179	177	247	268	232	38.7
Unknown	1	2	1	1	1	1	0.2
<b>Total Non-Motorists</b>	<b>663</b>	<b>533</b>	<b>490</b>	<b>625</b>	<b>680</b>	<b>598</b>	<b>100.0</b>

	2019	2020	2021	2022	2023	AVG.	%
<b>Non-Motorist Gender</b>							
Male	332	295	267	306	344	309	59.7
Female	257	160	160	220	242	208	40.2
Unknown	1	1	0	1	1	1	0.2
<b>Non-Motorist Injuries</b>	<b>590</b>	<b>456</b>	<b>427</b>	<b>527</b>	<b>587</b>	<b>517</b>	<b>100.0</b>

	2019	2020	2021	2022	2023	AVG.	%
<b>Non-Motorist Gender</b>							
Male	8	18	6	13	14	12	74.7
Female	7	1	4	6	2	4	25.3
Unknown	0	0	0	0	0	0	0.0
<b>Non-Motorist Fatalities</b>	<b>15</b>	<b>19</b>	<b>10</b>	<b>19</b>	<b>16</b>	<b>16</b>	<b>100.0</b>

**Montgomery County  
 Non-Motorist Location**

Non-Motorist Location	2019	2020	2021	2022	2023	AVG.	%
Not App.	14	10	17	18	10	14	2.3
Shoulder	8	17	21	18	21	17	2.8
Curb	3	7	10	4	13	7	1.2
Sidewalk	50	44	32	42	43	42	7.1
Outside Right of Way	7	4	2	10	13	7	1.2
On Rd. at Crosswalk	187	136	118	153	209	161	26.8
On Rd. Not at Cross.	115	115	107	126	134	119	20.0
In School Bus Zone	2	0	0	1	0	1	0.1
In Bikeway	1	1	5	7	4	4	0.6
At Inter Marked Crosswalk	84	62	48	63	75	66	11.1
At Inter No Crosswalk	39	26	23	25	27	28	4.7
Driveway Access	2	7	9	8	5	6	1.0
Median	2	2	4	4	4	3	0.5
Island	1	0	0	0	0	0	0.0
Shared Use Path or Trails	0	1	0	1	2	1	0.1
Inside Building	12	4	2	13	5	7	1.2
Midblock Marked Crosswalk	1	3	0	2	1	1	0.2
Other/Unk.	135	94	92	130	114	113	18.9
<b>Total Non-Motorists</b>	<b>663</b>	<b>533</b>	<b>490</b>	<b>625</b>	<b>680</b>	<b>598</b>	<b>100.0</b>

Non-Motorist Location	2019	2020	2021	2022	2023	AVG.	%
Not App.	7	7	13	11	4	8	1.6
Shoulder	8	16	20	14	15	15	2.8
Curb	1	7	9	3	11	6	1.2
Sidewalk	43	37	27	38	35	36	7.0
Outside Right of Way	4	4	1	7	11	5	1.0
On Rd. at Crosswalk	171	124	105	139	186	145	28.0
On Rd. Not at Cross.	106	100	95	109	114	105	20.3
In School Bus Zone	2	0	0	1	0	1	0.1
In Bikeway	1	1	5	5	3	3	0.6
Inter Marked Crosswalk	79	53	46	56	73	61	11.9
At Inter No Crosswalk	36	19	20	20	26	24	4.7
Driveway Access	2	7	9	8	4	6	1.2
Median	2	2	4	4	4	3	0.6
Island	1	0	0	0	0	0	0.0
Shared Use Path or Trails	0	1	0	1	2	1	0.2
Inside Building	5	0	1	5	3	3	0.5
Midblock Marked Crosswalk	1	3	0	2	1	1	0.3
Other/Unk.	121	75	72	104	95	93	18.1
<b>Injured Non-Motorists</b>	<b>590</b>	<b>456</b>	<b>427</b>	<b>527</b>	<b>587</b>	<b>517</b>	<b>100.0</b>

Non-Motorist Location	2019	2020	2021	2022	2023	AVG.	%
Not App.	1	0	0	0	0	0	1.3
Shoulder	0	1	0	0	1	0	2.5
Curb	0	0	0	0	0	0	0.0
Sidewalk	1	1	0	0	0	0	2.5
Outside Right of Way	2	0	0	0	1	1	3.8
On Rd. at Crosswalk	4	3	1	4	2	3	17.7
On Rd. Not at Cross.	4	8	5	7	8	6	40.5
In School Bus Zone	0	0	0	0	0	0	0.0
In Bikeway	0	0	0	1	0	0	1.3
Inter Marked Crosswalk	0	0	0	1	0	0	1.3
At Inter No Crosswalk	0	2	0	0	0	0	2.5
Driveway Access	0	0	0	0	0	0	0.0
Median	0	0	0	0	0	0	0.0
Island	0	0	0	0	0	0	0.0
Shared Use Path or Trails	0	0	0	0	0	0	0.0
Inside Building	0	0	0	0	0	0	0.0
Midblock Marked Crosswalk	0	0	0	0	0	0	0.0
Other/Unk.	3	4	4	6	4	4	26.6
<b>Non-Motorist Fatalities</b>	<b>15</b>	<b>19</b>	<b>10</b>	<b>19</b>	<b>16</b>	<b>16</b>	<b>100.0</b>

**Montgomery County  
 Non-Motorist Movement**

Non-Motorist Movement	2019	2020	2021	2022	2023	AVG.	%
Cross. at Intersection	304	236	206	268	316	266	44.5
Cross. Not at Inter.	74	61	48	71	89	69	11.5
Walk/Ride with Traff.	34	41	44	40	46	41	6.9
Walk/Ride against Tra.	11	10	12	14	19	13	2.2
Playing	12	7	3	2	7	6	1.0
Standing	38	34	44	50	39	41	6.9
Getting On/Off Veh.	12	15	10	10	8	11	1.8
Push/Work on Veh.	4	4	5	1	5	4	0.6
Other Working	7	14	9	15	6	10	1.7
Hitchhiking	1	0	0	0	0	0	0.0
On / Off School Bus	5	0	0	1	0	1	0.2
Walking to from school	3	5	2	10	6	5	0.9
Walking cycling on sidewalk	29	38	25	27	30	30	5.0
Other / Unknown	129	68	82	116	109	101	16.9
<b>Total Non-Motorists</b>	<b>663</b>	<b>533</b>	<b>490</b>	<b>625</b>	<b>680</b>	<b>598</b>	<b>100.0</b>

Non-Motorist Movement	2019	2020	2021	2022	2023	AVG.	%
Cross. at Intersection	279	204	188	237	285	239	46.1
Cross. Not at Inter.	66	51	39	63	79	60	11.5
Walk/Ride with Traff.	29	38	41	32	42	36	7.0
Walk/Ride against Tra.	10	9	12	13	15	12	2.3
Playing	12	5	3	2	7	6	1.1
Standing	34	26	37	46	33	35	6.8
Getting On/Off Veh.	12	15	10	9	6	10	2.0
Push/Work on Veh.	4	4	4	1	5	4	0.7
Other Working	6	13	8	13	6	9	1.8
Hitchhiking	1	0	0	0	0	0	0.0
On / Off School Bus	4	0	0	1	0	1	0.2
Walking to from school	3	5	1	7	6	4	0.9
Walking cycling on sidewalk	27	34	23	22	26	26	5.1
Other / Unknown	103	52	61	81	77	75	14.5
<b>Injured Non-Motorists</b>	<b>590</b>	<b>456</b>	<b>427</b>	<b>527</b>	<b>587</b>	<b>517</b>	<b>100.0</b>

Non-Motorist Movement	2019	2020	2021	2022	2023	AVG.	%
Cross. at Intersection	4	5	2	5	3	4	24.1
Cross. Not at Inter.	4	6	3	5	3	4	26.6
Walk/Ride with Traff.	1	0	0	1	1	1	3.8
Walk/Ride against Tra.	0	1	0	0	1	0	2.5
Playing	0	0	0	0	0	0	0.0
Standing	0	1	1	1	1	1	5.1
Getting On/Off Veh.	0	0	0	0	0	0	0.0
Push/Work on Veh.	0	0	0	0	0	0	0.0
Other Working	0	1	0	0	0	0	1.3
Hitchhiking	0	0	0	0	0	0	0.0
On / Off School Bus	1	0	0	0	0	0	1.3
Walking to from school	0	0	0	2	0	0	0.1
Walking cycling on sidewalk	0	1	0	1	0	0	0.1
Other / Unknown	5	4	4	4	7	5	30.4
<b>Non-Motorist Fatalities</b>	<b>15</b>	<b>19</b>	<b>10</b>	<b>19</b>	<b>16</b>	<b>16</b>	<b>100.0</b>