

Kent County Crash Summary

	2019	2020	2021	2022	2023	5 Year AVG.	%
Fatal Crashes	3	6	8	2	1	4	1.7
Injury Crashes	72	58	59	52	71	62	26.0
Property Damage Crashes	166	146	144	214	200	174	72.4
Total Crashes	241	210	211	268	272	240	100.0
Total of All Fatalities	3	6	10	2	1	4	
Total Number Injured	111	88	91	58	89	87	

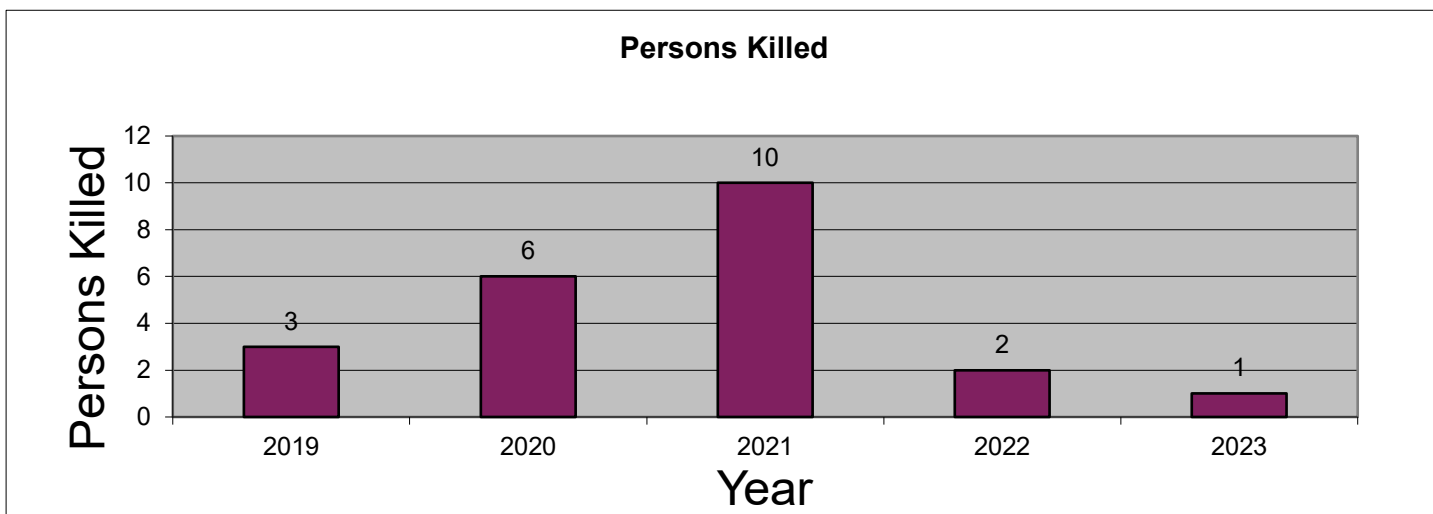
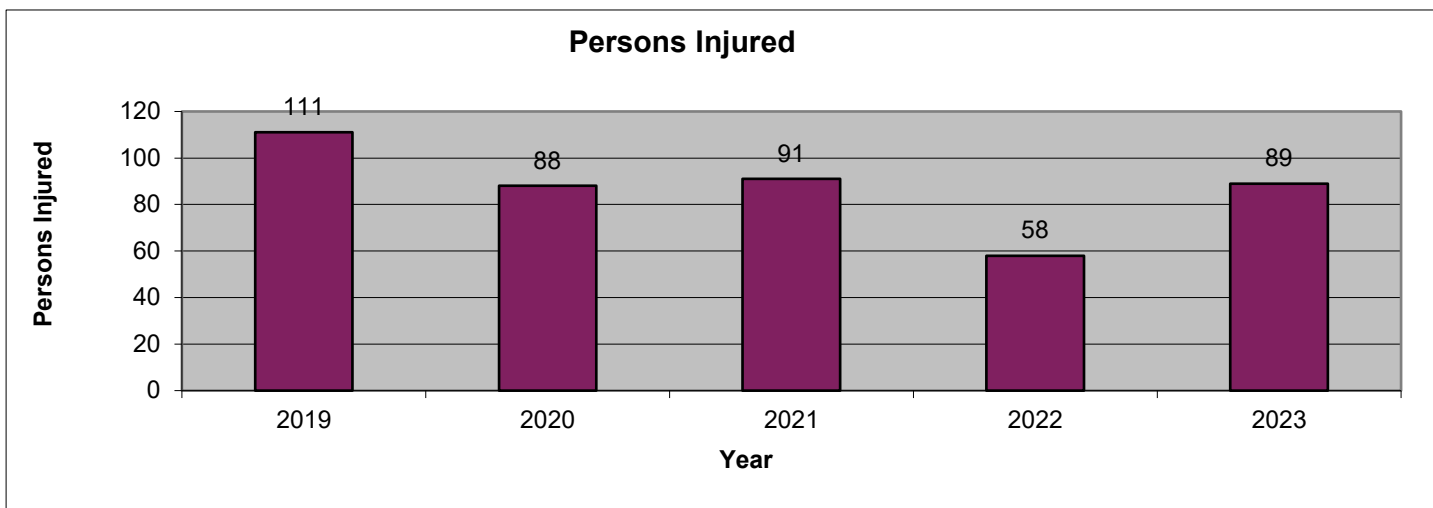
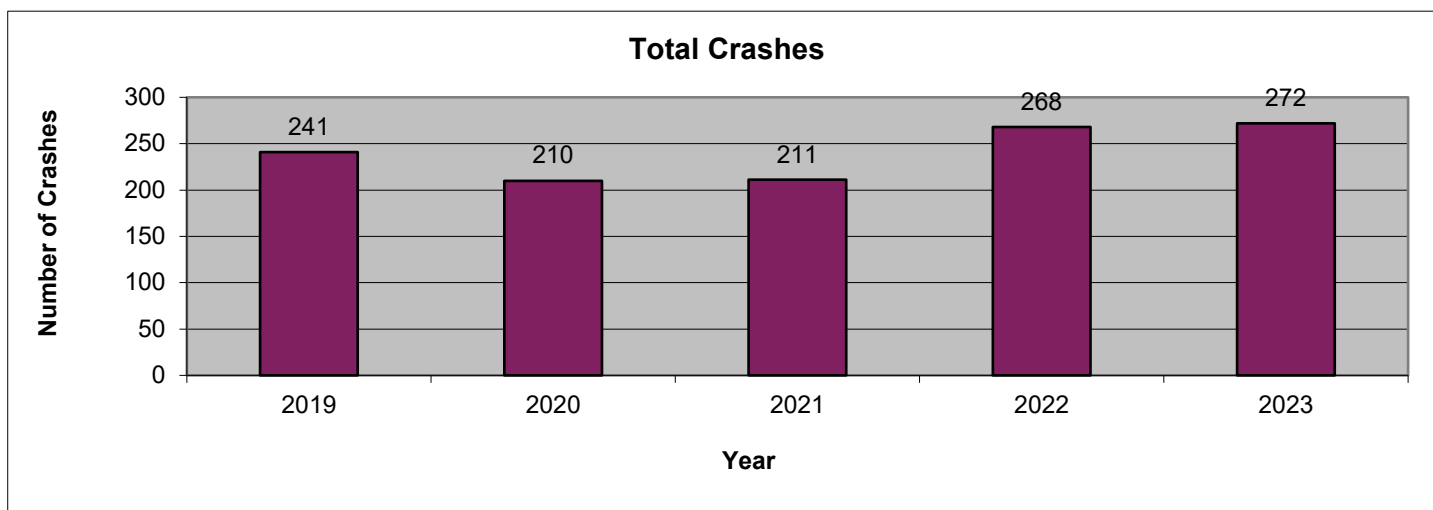

2023 is subject to change. Data are based on reports provided by the Maryland State Police Central Records Division (CRD). 2023 crash reports submitted to CRD during calendar year 2024 (up to Dec. 31, 2024) will be accepted in the database; however, based on an analysis of previous reporting years, nearly all crash reports completed by local agencies have been submitted and processed by this time of year. Revised summary reports may be produced after an analysis is completed on crash reports submitted, or revised, between the run date of this report and Dec. 31, 2024.

Kent County
Route Type

Route Type	2019	2020	2021	2022	2023	AVG.	%
IS	0	0	0	0	0	0	0.0
US	11	22	13	24	15	17	7.1
MD	165	143	140	160	186	159	66.1
CO	26	30	33	28	34	30	12.6
MU	21	11	17	24	17	18	7.5
GV	0	0	0	0	0	0	0.0
SR	0	0	0	0	0	0	0.0
OP	1	0	0	0	0	0	0.1
Balto. City CY	0	0	0	0	0	0	0.0
Parking Lots	11	2	2	22	12	10	4.1
Unknown	6	2	6	10	8	6	2.7
Total Crashes	241	210	211	268	272	240	100.0

Route Type	2019	2020	2021	2022	2023	AVG.	%
IS	0	0	0	0	0	0	0.0
US	5	3	0	2	5	3	4.8
MD	50	42	43	37	46	44	69.9
CO	5	10	10	6	7	8	12.2
MU	8	3	4	6	6	5	8.7
GV	0	0	0	0	0	0	0.0
SR	0	0	0	0	0	0	0.0
OP	0	0	0	0	0	0	0.0
Balto. City CY	0	0	0	0	0	0	0.0
Parking Lots	3	0	2	1	3	2	2.9
Unknown	1	0	0	0	4	1	1.6
Injury Crashes	72	58	59	52	71	62	100.0

Route Type	2019	2020	2021	2022	2023	AVG.	%
IS	0	0	0	0	0	0	0.0
US	0	0	1	0	0	0	5.0
MD	3	5	6	1	1	3	80.0
CO	0	1	1	1	0	1	15.0
MU	0	0	0	0	0	0	0.0
GV	0	0	0	0	0	0	0.0
SR	0	0	0	0	0	0	0.0
OP	0	0	0	0	0	0	0.0
Balto. City CY	0	0	0	0	0	0	0.0
Parking Lots	0	0	0	0	0	0	0.0
Unknown	0	0	0	0	0	0	0.0
Fatal Crashes	3	6	8	2	1	4	100.0

Kent County
County

County	2019	2020	2021	2022	2023	AVG.	%
Allegany	0	0	0	0	0	0	0.0
Anne Arundel	0	0	0	0	0	0	0.0
Baltimore	0	0	0	0	0	0	0.0
Calvert	0	0	0	0	0	0	0.0
Caroline	0	0	0	0	0	0	0.0
Carroll	0	0	0	0	0	0	0.0
Cecil	0	0	0	0	0	0	0.0
Charles	0	0	0	0	0	0	0.0
Dorchester	0	0	0	0	0	0	0.0
Frederick	0	0	0	0	0	0	0.0
Garrett	0	0	0	0	0	0	0.0
Harford	0	0	0	0	0	0	0.0
Howard	0	0	0	0	0	0	0.0
Kent	241	210	211	268	272	240	100.0
Montgomery	0	0	0	0	0	0	0.0
Prince George's	0	0	0	0	0	0	0.0
Queen Anne's	0	0	0	0	0	0	0.0
St. Mary's	0	0	0	0	0	0	0.0
Somerset	0	0	0	0	0	0	0.0
Talbot	0	0	0	0	0	0	0.0
Washington	0	0	0	0	0	0	0.0
Wicomico	0	0	0	0	0	0	0.0
Worcester	0	0	0	0	0	0	0.0
Baltimore City	0	0	0	0	0	0	0.0
Total Crashes	241	210	211	268	272	240	100.0

County	2019	2020	2021	2022	2023	AVG.	%
Allegany	0	0	0	0	0	0	0.0
Anne Arundel	0	0	0	0	0	0	0.0
Baltimore	0	0	0	0	0	0	0.0
Calvert	0	0	0	0	0	0	0.0
Caroline	0	0	0	0	0	0	0.0
Carroll	0	0	0	0	0	0	0.0
Cecil	0	0	0	0	0	0	0.0
Charles	0	0	0	0	0	0	0.0
Dorchester	0	0	0	0	0	0	0.0
Frederick	0	0	0	0	0	0	0.0
Garrett	0	0	0	0	0	0	0.0
Harford	0	0	0	0	0	0	0.0
Howard	0	0	0	0	0	0	0.0
Kent	72	58	59	52	71	62	100.0
Montgomery	0	0	0	0	0	0	0.0
Prince George's	0	0	0	0	0	0	0.0
Queen Anne's	0	0	0	0	0	0	0.0
St. Mary's	0	0	0	0	0	0	0.0
Somerset	0	0	0	0	0	0	0.0
Talbot	0	0	0	0	0	0	0.0
Washington	0	0	0	0	0	0	0.0
Wicomico	0	0	0	0	0	0	0.0
Worcester	0	0	0	0	0	0	0.0
Baltimore City	0	0	0	0	0	0	0.0
Injury Crashes	72	58	59	52	71	62	100.0

County	2019	2020	2021	2022	2023	AVG.	%
Allegany	0	0	0	0	0	0	0.0
Anne Arundel	0	0	0	0	0	0	0.0
Baltimore	0	0	0	0	0	0	0.0
Calvert	0	0	0	0	0	0	0.0
Caroline	0	0	0	0	0	0	0.0
Carroll	0	0	0	0	0	0	0.0
Cecil	0	0	0	0	0	0	0.0
Charles	0	0	0	0	0	0	0.0
Dorchester	0	0	0	0	0	0	0.0
Frederick	0	0	0	0	0	0	0.0
Garrett	0	0	0	0	0	0	0.0
Harford	0	0	0	0	0	0	0.0
Howard	0	0	0	0	0	0	0.0
Kent	3	6	8	2	1	4	100.0
Montgomery	0	0	0	0	0	0	0.0
Prince George's	0	0	0	0	0	0	0.0
Queen Anne's	0	0	0	0	0	0	0.0
St. Mary's	0	0	0	0	0	0	0.0
Somerset	0	0	0	0	0	0	0.0
Talbot	0	0	0	0	0	0	0.0
Washington	0	0	0	0	0	0	0.0
Wicomico	0	0	0	0	0	0	0.0
Worcester	0	0	0	0	0	0	0.0
Baltimore City	0	0	0	0	0	0	0.0
Fatal Crashes	3	6	8	2	1	4	100.0

Kent County
Month

Month	2019	2020	2021	2022	2023	AVG.	%
January	19	15	16	30	18	20	8.2
February	15	10	15	20	29	18	7.4
March	19	12	15	20	13	16	6.6
April	15	10	14	13	16	14	5.7
May	24	16	25	28	29	24	10.1
June	23	14	11	15	28	18	7.6
July	13	15	14	23	24	18	7.4
August	12	26	22	14	20	19	7.8
September	18	25	23	21	21	22	9.0
October	26	26	17	21	30	24	10.0
November	31	25	19	39	25	28	11.6
December	26	16	20	24	19	21	8.7
Unknown	0	0	0	0	0	0	0.0
Total Crashes	241	210	211	268	272	240	100.0

Month	2019	2020	2021	2022	2023	AVG.	%
January	4	5	2	5	7	5	7.4
February	6	2	3	2	11	5	7.7
March	6	2	4	2	6	4	6.4
April	5	3	2	2	6	4	5.8
May	12	5	9	6	7	8	12.5
June	6	4	2	3	6	4	6.7
July	5	5	5	7	6	6	9.0
August	2	6	6	5	4	5	7.4
September	8	8	12	6	5	8	12.5
October	5	7	6	3	7	6	9.0
November	8	7	4	6	2	5	8.7
December	5	4	4	5	4	4	7.1
Unknown	0	0	0	0	0	0	0.0
Injury Crashes	72	58	59	52	71	62	100.0

Month	2019	2020	2021	2022	2023	AVG.	%
January	0	0	1	1	1	1	15.0
February	0	0	1	0	0	0	5.0
March	0	0	0	0	0	0	0.0
April	0	1	1	0	0	0	10.0
May	0	1	1	1	0	1	15.0
June	0	2	2	0	0	1	20.0
July	1	2	0	0	0	1	15.0
August	1	0	1	0	0	0	10.0
September	0	0	0	0	0	0	0.0
October	0	0	1	0	0	0	5.0
November	0	0	0	0	0	0	0.0
December	1	0	0	0	0	0	5.0
Unknown	0	0	0	0	0	0	0.0
Fatal Crashes	3	6	8	2	1	4	100.0

MARYLAND DEPARTMENT OF TRANSPORTATION
 Maryland Motor Vehicle Administration
 Maryland Highway Safety Office

July 9, 2024

Kent County
Day of Week

Day of Week	2019	2020	2021	2022	2023	AVG.	%
Monday	37	27	23	43	33	33	13.6
Tuesday	33	34	34	37	21	32	13.2
Wednesday	33	28	32	26	39	32	13.1
Thursday	29	28	32	38	42	34	14.1
Friday	39	32	29	41	34	35	14.6
Saturday	39	30	28	41	60	40	16.5
Sunday	31	31	33	42	43	36	15.0
Unknown	0	0	0	0	0	0	0.0
Total Crashes	241	210	211	268	272	240	100.0

Day of Week	2019	2020	2021	2022	2023	AVG.	%
Monday	9	8	5	7	8	7	11.9
Tuesday	11	8	13	7	7	9	14.7
Wednesday	10	11	11	6	8	9	14.7
Thursday	9	7	4	5	12	7	11.9
Friday	14	8	6	8	7	9	13.8
Saturday	6	9	9	8	17	10	15.7
Sunday	13	7	11	11	12	11	17.3
Unknown	0	0	0	0	0	0	0.0
Injury Crashes	72	58	59	52	71	62	100.0

Day of Week	2019	2020	2021	2022	2023	AVG.	%
Monday	1	0	2	0	0	1	15.0
Tuesday	0	0	0	0	0	0	0.0
Wednesday	0	1	1	2	0	1	20.0
Thursday	0	1	1	0	0	0	10.0
Friday	2	0	2	0	0	1	20.0
Saturday	0	3	1	0	0	1	20.0
Sunday	0	1	1	0	1	1	15.0
Unknown	0	0	0	0	0	0	0.0
Fatal Crashes	3	6	8	2	1	4	100.0

Kent County
Time of Day

Time of Day	2019	2020	2021	2022	2023	AVG.	%
12:00 Midnight	9	7	5	4	6	6	2.6
1:00	4	6	4	8	7	6	2.4
2:00	5	5	5	6	7	6	2.3
3:00	5	4	1	3	5	4	1.5
4:00	4	2	2	3	6	3	1.4
5:00	0	9	6	8	11	7	2.8
6:00	8	7	9	13	12	10	4.1
7:00	15	6	9	11	14	11	4.6
8:00	8	12	12	14	11	11	4.7
9:00	7	7	9	19	6	10	4.0
10:00	3	11	8	11	10	9	3.6
11:00	9	14	11	12	10	11	4.7
12:00 Noon	22	8	12	9	7	12	4.8
1:00	15	10	11	17	18	14	5.9
2:00	17	13	9	18	20	15	6.4
3:00	12	17	16	15	14	15	6.2
4:00	12	13	14	13	14	13	5.5
5:00	25	10	12	19	19	17	7.1
6:00	14	12	12	20	14	14	6.0
7:00	16	13	10	12	12	13	5.2
8:00	9	10	9	9	16	11	4.4
9:00	9	2	9	15	13	10	4.0
10:00	6	5	9	6	14	8	3.3
11:00	7	7	7	3	6	6	2.5
Unknown	0	0	0	0	0	0	0.0
Total Crashes	241	210	211	268	272	240	100.0

Time of Day	2019	2020	2021	2022	2023	AVG.	%
12:00 Midnight	1	3	1	0	1	1	1.9
1:00	1	1	1	3	1	1	2.2
2:00	1	0	1	0	0	0	0.6
3:00	2	1	0	0	2	1	1.6
4:00	1	0	1	0	0	0	0.6
5:00	0	2	0	1	2	1	1.6
6:00	0	1	1	0	2	1	1.3
7:00	5	1	3	4	5	4	5.8
8:00	1	3	1	4	4	3	4.2
9:00	1	1	3	5	2	2	3.8
10:00	0	5	3	2	3	3	4.2
11:00	3	5	6	2	2	4	5.8
12:00 Noon	10	3	3	0	1	3	5.4
1:00	3	3	6	6	7	5	8.0
2:00	7	5	4	4	8	6	9.0
3:00	7	5	4	3	9	6	9.0
4:00	3	3	6	6	4	4	7.1
5:00	8	4	3	5	6	5	8.3
6:00	6	5	2	3	2	4	5.8
7:00	1	5	2	1	3	2	3.8
8:00	3	1	1	2	2	2	2.9
9:00	4	0	0	1	0	1	1.6
10:00	3	1	4	0	4	2	3.8
11:00	1	0	3	0	1	1	1.6
Unknown	0	0	0	0	0	0	0.0
Injury Crashes	72	58	59	52	71	62	100.0

Time of Day	2019	2020	2021	2022	2023	AVG.	%
12:00 Midnight	2	0	0	0	0	0	10.0
1:00	0	0	0	0	0	0	0.0
2:00	0	0	0	0	0	0	0.0
3:00	0	1	0	0	0	0	5.0
4:00	0	0	0	0	0	0	0.0
5:00	0	1	0	0	0	0	5.0
6:00	0	0	0	1	0	0	5.0
7:00	0	0	1	0	0	0	5.0
8:00	0	0	1	0	1	0	10.0
9:00	0	1	0	0	0	0	5.0
10:00	0	0	0	0	0	0	0.0
11:00	0	0	0	0	0	0	0.0
12:00 Noon	0	0	0	0	0	0	0.0
1:00	0	0	0	0	0	0	0.0
2:00	0	1	0	0	0	0	5.0
3:00	1	0	0	0	0	0	5.0
4:00	0	0	0	0	0	0	0.0
5:00	0	0	2	0	0	0	10.0
6:00	0	0	1	1	0	0	10.0
7:00	0	0	0	0	0	0	0.0
8:00	0	2	2	0	0	1	20.0
9:00	0	0	0	0	0	0	0.0
10:00	0	0	1	0	0	0	5.0
11:00	0	0	0	0	0	0	0.0
Unknown	0	0	0	0	0	0	0.0
Fatal Crashes	3	6	8	2	1	4	100.0

**Kent County
 Driver Age**

Driver Age	2019	2020	2021	2022	2023	AVG.	%
15 and Under	0	1	2	0	0	1	0.2
16	4	1	2	3	6	3	1.0
17	3	4	6	5	10	6	1.7
18	6	10	9	7	11	9	2.6
19	7	9	9	7	9	8	2.5
20	8	7	7	6	7	7	2.1
21 - 24	38	19	16	33	30	27	8.2
25 - 29	35	30	26	34	41	33	10.0
30 - 34	37	36	33	28	34	34	10.1
35 - 39	19	25	25	28	30	25	7.7
40 - 44	15	19	27	26	33	24	7.2
45 - 49	19	17	15	17	11	16	4.8
50 - 54	18	24	17	19	20	20	5.9
55 - 59	27	21	12	21	22	21	6.2
60 - 64	28	18	20	27	24	23	7.1
65 - 69	16	12	16	21	18	17	5.0
70 - 79	27	15	16	23	23	21	6.3
80 +	14	7	9	11	12	11	3.2
Unknown	16	16	23	43	41	28	8.4
Total Drivers	337	291	290	359	382	332	100.0

Driver Age	2019	2020	2021	2022	2023	AVG.	%
15 and Under	0	0	2	0	0	0	0.7
16	0	0	1	0	0	0	0.3
17	1	0	1	1	0	1	1.0
18	2	4	2	2	2	2	3.9
19	0	3	2	1	1	1	2.3
20	2	0	0	1	1	1	1.3
21 - 24	7	4	2	2	4	4	6.2
25 - 29	5	6	10	3	5	6	9.5
30 - 34	11	11	9	3	7	8	13.4
35 - 39	5	6	5	2	8	5	8.5
40 - 44	1	3	5	2	4	3	4.9
45 - 49	4	2	5	4	2	3	5.6
50 - 54	3	7	2	2	4	4	5.9
55 - 59	3	4	3	5	6	4	6.9
60 - 64	10	5	3	3	6	5	8.9
65 - 69	2	3	4	6	8	5	7.5
70 - 79	6	0	4	1	6	3	5.6
80 +	7	1	4	1	6	4	6.2
Unknown	0	0	1	0	3	1	1.3
Injured Drivers	69	59	65	39	73	61	100.0

Driver Age	2019	2020	2021	2022	2023	AVG.	%
15 and Under	0	1	0	0	0	0	5.0
16	0	0	0	0	0	0	0.0
17	0	0	0	0	0	0	0.0
18	0	0	0	0	0	0	0.0
19	0	0	1	0	0	0	5.0
20	0	0	0	0	0	0	0.0
21 - 24	0	0	0	0	0	0	0.0
25 - 29	1	0	1	1	0	1	15.0
30 - 34	0	0	1	0	1	0	10.0
35 - 39	0	1	1	0	0	0	10.0
40 - 44	0	0	0	0	0	0	0.0
45 - 49	0	0	1	0	0	0	5.0
50 - 54	1	1	2	1	0	1	25.0
55 - 59	0	1	1	0	0	0	10.0
60 - 64	0	0	1	0	0	0	5.0
65 - 69	0	0	0	0	0	0	0.0
70 - 79	1	0	0	0	0	0	5.0
80 +	0	1	0	0	0	0	5.0
Unknown	0	0	0	0	0	0	0.0
Driver Fatalities	3	5	9	2	1	4	100.0

Driver pages - all drivers involved.

**Kent County
 Driver Gender**

Driver Gender	2019	2020	2021	2022	2023	AVG.	%
Male	188	175	176	201	211	190	57.3
Female	133	99	91	114	129	113	34.1
Unknown	16	17	23	44	42	28	8.6
Total Drivers	337	291	290	359	382	332	100.0

Driver Gender	2019	2020	2021	2022	2023	AVG.	%
Male	31	35	36	23	40	33	54.1
Female	38	24	28	16	30	27	44.6
Unknown	0	0	1	0	3	1	1.3
Driver Injuries	69	59	65	39	73	61	100.0

Driver Gender	2019	2020	2021	2022	2023	AVG.	%
Male	1	3	6	1	1	2	60.0
Female	2	2	3	1	0	2	40.0
Unknown	0	0	0	0	0	0	0.0
Driver Fatalities	3	5	9	2	1	4	100.0

Driver pages - all drivers involved.

Kent County
Driver Safety Equipment Use

Safety Equipment	2019	2020	2021	2022	2023	AVG.	%
Not Applicable	6	11	7	13	23	12	3.6
None	13	16	10	11	12	12	3.7
Lap belt only	1	1	1	0	0	1	0.2
Shoulder belt only	1	0	0	0	1	0	0.1
Shoulder/Lap belt(s)	289	231	221	252	280	255	76.7
Child/Youth restraint	0	0	0	0	0	0	0.0
Child restraint forward	0	0	0	0	0	0	0.0
Child restraint rear	0	0	0	0	0	0	0.0
Booster seat	0	0	0	0	0	0	0.0
Child restraint unknown	0	0	0	0	0	0	0.0
Mc/Bike helmet	2	1	1	4	2	2	0.6
Mc/bike shield only	0	0	0	0	0	0	0.0
Mc/bike helmet & shield	0	1	0	2	0	1	0.2
Protective pads	0	0	0	0	0	0	0.0
Reflective clothing	0	0	0	0	0	0	0.0
Lighting	0	0	0	0	0	0	0.0
Air bag only	0	0	0	0	0	0	0.0
Air bag and belts	0	0	0	0	0	0	0.0
Other	0	0	0	0	0	0	0.0
Unknown	25	30	50	77	64	49	14.8
Total Drivers	337	291	290	359	382	332	100.0

Safety Equipment	2019	2020	2021	2022	2023	AVG.	%
Not Applicable	2	0	3	2	4	2	3.6
None	8	7	4	6	5	6	9.8
Lap belt only	0	0	0	0	0	0	0.0
Shoulder belt only	0	0	0	0	0	0	0.0
Shoulder/Lap belt(s)	58	48	47	25	51	46	75.1
Child/Youth restraint	0	0	0	0	0	0	0.0
Child restraint forward	0	0	0	0	0	0	0.0
Child restraint rear	0	0	0	0	0	0	0.0
Booster seat	0	0	0	0	0	0	0.0
Child restraint unknown	0	0	0	0	0	0	0.0
Mc/Bike helmet	1	0	1	3	2	1	2.3
Mc/bike shield only	0	0	0	0	0	0	0.0
Mc/bike helmet & shield	0	1	0	1	0	0	0.7
Protective pads	0	0	0	0	0	0	0.0
Reflective clothing	0	0	0	0	0	0	0.0
Lighting	0	0	0	0	0	0	0.0
Air bag only	0	0	0	0	0	0	0.0
Air bag and belts	0	0	0	0	0	0	0.0
Other	0	0	0	0	0	0	0.0
Unknown	0	3	10	2	11	5	8.5
Driver Injuries	69	59	65	39	73	61	100.0

Safety Equipment	2019	2020	2021	2022	2023	AVG.	%
Not Applicable	0	0	1	0	0	0	5.0
None	0	2	2	1	1	1	30.0
Lap belt only	0	0	0	0	0	0	0.0
Shoulder belt only	0	0	0	0	0	0	0.0
Shoulder/Lap belt(s)	3	2	5	0	0	2	50.0
Child/Youth restraint	0	0	0	0	0	0	0.0
Child restraint forward	0	0	0	0	0	0	0.0
Child restraint rear	0	0	0	0	0	0	0.0
Booster seat	0	0	0	0	0	0	0.0
Child restraint unk.	0	0	0	0	0	0	0.0
Mc/Bike helmet	0	0	0	1	0	0	5.0
Mc/bike shield only	0	0	0	0	0	0	0.0
Mc/bike helmet & shield	0	0	0	0	0	0	0.0
Protective pads	0	0	0	0	0	0	0.0
Reflective clothing	0	0	0	0	0	0	0.0
Lighting	0	0	0	0	0	0	0.0
Air bag only	0	0	0	0	0	0	0.0
Air bag and belts	0	0	0	0	0	0	0.0
Other	0	0	0	0	0	0	0.0
Unknown	0	1	1	0	0	0	10.0
Driver Fatalities	3	5	9	2	1	4	100.0

Driver pages - all drivers involved.

Note: None & Air Bag are counted as no safety equipment in use.

**Kent County
 Passenger Age**

Passenger Age	2019	2020	2021	2022	2023	AVG.	%
Under 5	13	7	8	1	7	7	8.3
5 - 9	9	8	5	15	5	8	9.7
10 - 11	1	5	3	3	0	2	2.8
12 - 13	2	4	3	3	4	3	3.7
14 - 15	16	7	3	1	5	6	7.4
16 - 17	17	5	5	4	10	8	9.4
18 - 19	9	5	6	2	6	6	6.5
20 - 24	11	5	6	4	15	8	9.4
25 - 29	11	5	8	4	4	6	7.4
30 - 34	5	7	6	5	5	6	6.5
35 - 39	2	6	3	3	3	3	3.9
40 - 44	3	4	4	0	1	2	2.8
45 - 49	3	2	5	0	4	3	3.2
50 - 54	4	1	7	2	2	3	3.7
55 - 59	3	3	1	3	2	2	2.8
60 - 64	1	3	1	4	1	2	2.3
65 - 69	8	2	1	4	2	3	3.9
70 - 79	7	3	2	3	7	4	5.1
80 +	5	0	0	0	1	1	1.4
Unknown	0	0	0	0	0	0	0.0
Total Passengers	130	82	77	61	84	87	100.0

Passenger Age	2019	2020	2021	2022	2023	AVG.	%
Under 5	2	2	2	0	2	2	7.3
5 - 9	2	4	3	2	1	2	10.9
10 - 11	0	2	2	0	0	1	3.6
12 - 13	0	1	1	0	1	1	2.7
14 - 15	5	1	0	0	0	1	5.5
16 - 17	3	1	3	1	1	2	8.2
18 - 19	1	0	1	1	0	1	2.7
20 - 24	2	1	0	0	4	1	6.4
25 - 29	1	3	4	1	0	2	8.2
30 - 34	3	0	3	0	0	1	5.5
35 - 39	1	4	1	0	1	1	6.4
40 - 44	2	2	1	0	1	1	5.5
45 - 49	1	1	0	0	2	1	3.6
50 - 54	0	1	1	0	0	0	1.8
55 - 59	1	1	0	1	0	1	2.7
60 - 64	1	1	1	1	0	1	3.6
65 - 69	5	1	0	1	0	1	6.4
70 - 79	3	1	1	0	1	1	5.5
80 +	4	0	0	0	0	1	3.6
Unknown	0	0	0	0	0	0	0.0
Injured Passengers	37	27	24	8	14	22	100.0

Passenger Age	2019	2020	2021	2022	2023	AVG.	%
Under 5	0	0	1	0	0	0	50.0
5 - 9	0	0	0	0	0	0	0.0
10 - 11	0	0	0	0	0	0	0.0
12 - 13	0	0	0	0	0	0	0.0
14 - 15	0	0	0	0	0	0	0.0
16 - 17	0	0	0	0	0	0	0.0
18 - 19	0	0	0	0	0	0	0.0
20 - 24	0	0	0	0	0	0	0.0
25 - 29	0	1	0	0	0	0	50.0
30 - 34	0	0	0	0	0	0	0.0
35 - 39	0	0	0	0	0	0	0.0
40 - 44	0	0	0	0	0	0	0.0
45 - 49	0	0	0	0	0	0	0.0
50 - 54	0	0	0	0	0	0	0.0
55 - 59	0	0	0	0	0	0	0.0
60 - 64	0	0	0	0	0	0	0.0
65 - 69	0	0	0	0	0	0	0.0
70 - 79	0	0	0	0	0	0	0.0
80 +	0	0	0	0	0	0	0.0
Unknown	0	0	0	0	0	0	0.0
Passenger Fatalities	0	1	1	0	0	0	100.0

**Kent County
 Passenger Gender**

Passenger Gender	2019	2020	2021	2022	2023	AVG.	%
Male	61	32	32	27	45	39	45.4
Female	69	50	45	34	39	47	54.6
Unknown	0	0	0	0	0	0	0.0
Total Passengers	130	82	77	61	84	87	100.0

Passenger Gender	2019	2020	2021	2022	2023	AVG.	%
Male	22	8	5	2	9	9	41.8
Female	15	19	19	6	5	13	58.2
Unknown	0	0	0	0	0	0	0.0
Passenger Injuries	37	27	24	8	14	22	100.0

Passenger Gender	2019	2020	2021	2022	2023	AVG.	%
Male	0	1	0	0	0	0	50.0
Female	0	0	1	0	0	0	50.0
Unknown	0	0	0	0	0	0	0.0
Passenger Fatalities	0	1	1	0	0	0	100.0

Kent County
Passenger Safety Equipment Use

Safety Equipment	2019	2020	2021	2022	2023	AVG.	%
Not Applicable	22	2	2	9	6	8	9.4
None	1	5	9	2	2	4	4.4
Lap belt only	4	1	0	1	1	1	1.6
Shoulder belt only	0	0	0	0	0	0	0.0
Shoulder/Lap belt(s)	81	62	51	37	59	58	66.8
Child/Youth restraint	0	0	0	0	0	0	0.0
Child restraint forward	11	3	4	4	5	5	6.2
Child restraint rear	2	2	3	1	2	2	2.3
Booster seat	3	1	0	0	2	1	1.4
Child restraint unk.	2	0	1	0	0	1	0.7
Mc/Bike helmet	1	0	0	1	0	0	0.5
Mc/bike shield only	0	0	0	0	0	0	0.0
Mc/bike helmet & shield	0	1	0	0	0	0	0.2
Protective pads	0	0	0	0	0	0	0.0
Reflective clothing	0	0	0	0	0	0	0.0
Lighting	0	0	0	0	0	0	0.0
Air bag only	0	0	0	0	0	0	0.0
Air bag and belts	0	0	0	0	0	0	0.0
Other	0	0	2	0	2	1	0.9
Unknown	3	5	5	6	5	5	5.5
Total Passengers	130	82	77	61	84	87	100.0

Safety Equipment	2019	2020	2021	2022	2023	AVG.	%
Not Applicable	5	0	0	0	1	1	5.5
None	1	2	6	1	1	2	10.0
Lap belt only	1	0	0	0	1	0	1.8
Shoulder belt only	0	0	0	0	0	0	0.0
Shoulder/Lap belt(s)	24	21	14	5	9	15	66.4
Child/Youth restraint	0	0	0	0	0	0	0.0
Child restraint forward	1	1	2	1	0	1	4.5
Child restraint rear	1	0	1	0	1	1	2.7
Booster seat	2	1	0	0	1	1	3.6
Child restraint unk.	0	0	0	0	0	0	0.0
Mc/Bike helmet	1	0	0	1	0	0	1.8
Mc/bike shield only	0	0	0	0	0	0	0.0
Mc/bike helmet & shield	0	1	0	0	0	0	0.9
Protective pads	0	0	0	0	0	0	0.0
Reflective clothing	0	0	0	0	0	0	0.0
Lighting	0	0	0	0	0	0	0.0
Air bag only	0	0	0	0	0	0	0.0
Air bag and belts	0	0	0	0	0	0	0.0
Other	0	0	0	0	0	0	0.0
Unknown	1	1	1	0	0	1	2.7
Passenger Injuries	37	27	24	8	14	22	100.0

Safety Equipment	2019	2020	2021	2022	2023	AVG.	%
Not Applicable	0	0	0	0	0	0	0.0
None	0	0	0	0	0	0	0.0
Lap belt only	0	0	0	0	0	0	0.0
Shoulder belt only	0	0	0	0	0	0	0.0
Shoulder/Lap belt(s)	0	0	0	0	0	0	0.0
Child/Youth restraint	0	0	0	0	0	0	0.0
Child restraint forward	0	0	0	0	0	0	0.0
Child restraint rear	0	0	0	0	0	0	0.0
Booster seat	0	0	0	0	0	0	0.0
Child restraint unk.	0	0	0	0	0	0	0.0
Mc/Bike helmet	0	0	0	0	0	0	0.0
Mc/bike shield only	0	0	0	0	0	0	0.0
Mc/bike helmet & shield	0	0	0	0	0	0	0.0
Protective pads	0	0	0	0	0	0	0.0
Reflective clothing	0	0	0	0	0	0	0.0
Lighting	0	0	0	0	0	0	0.0
Air bag only	0	0	0	0	0	0	0.0
Air bag and belts	0	0	0	0	0	0	0.0
Other	0	0	0	0	0	0	0.0
Unknown	0	1	1	0	0	0	100.0
Passenger Fatalities	0	1	1	0	0	0	100.0

Note: None & Air Bag are counted as no safety equipment in use.

