

### Howard County Crash Summary

	2019	2020	2021	2022	2023	5 Year AVG.	%
Fatal Crashes	21	26	31	29	23	26	0.7
Injury Crashes	1,030	681	818	876	891	859	22.8
Property Damage Crashes	3,074	2,283	2,779	2,979	3,264	2,876	76.5
Total Crashes	4,125	2,990	3,628	3,884	4,178	3,761	100.0
Total of All Fatalities	23	29	33	29	23	27	
Total Number Injured	1,469	939	1,120	1,201	1,204	1,187	

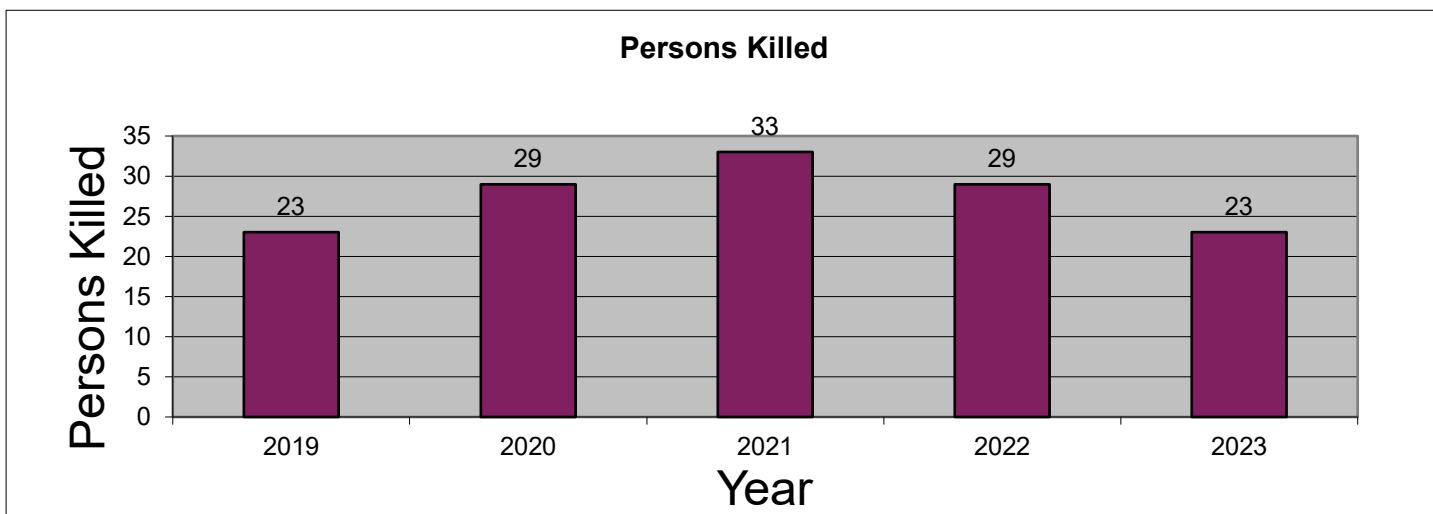
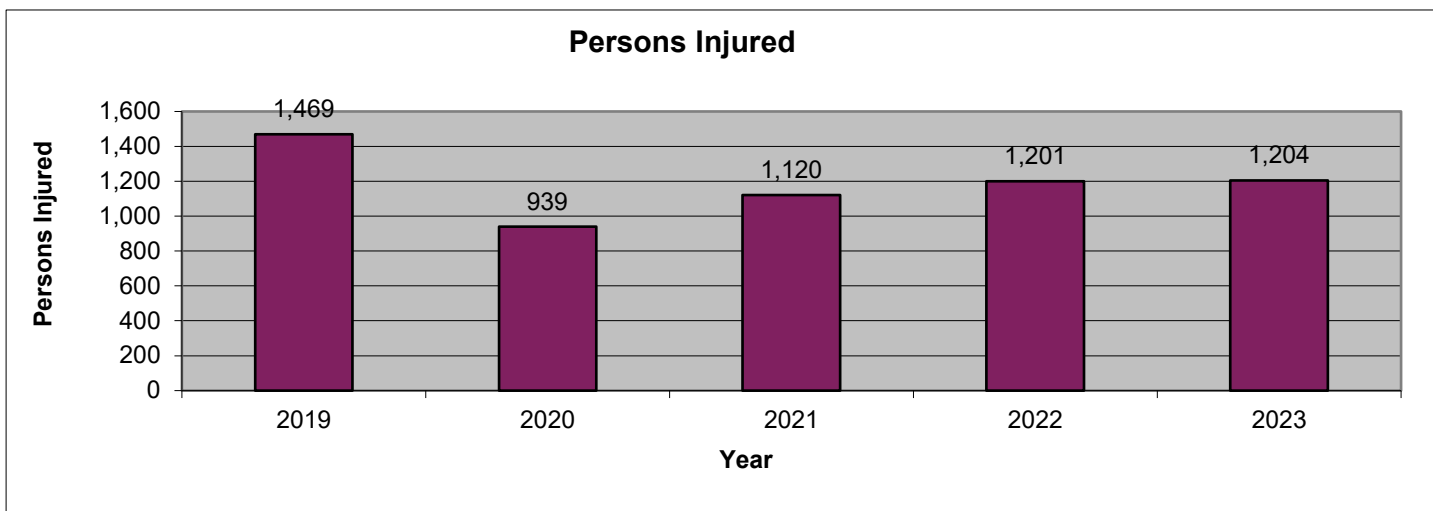
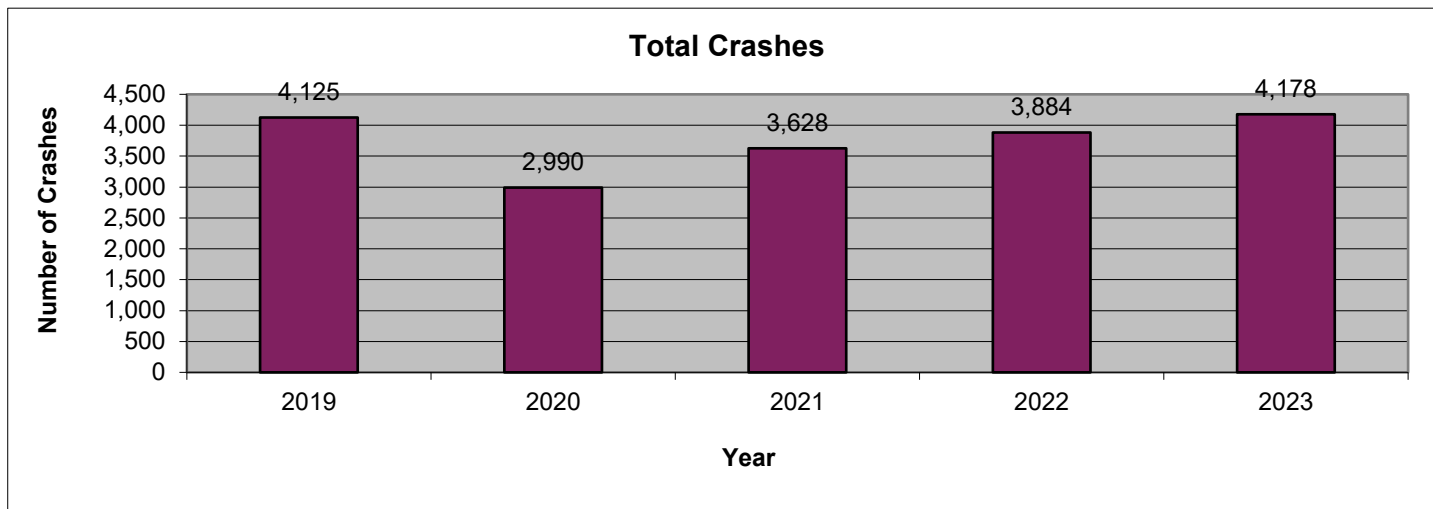

2023 is subject to change. Data are based on reports provided by the Maryland State Police Central Records Division (CRD). 2023 crash reports submitted to CRD during calendar year 2024 (up to Dec. 31, 2024) will be accepted in the database; however, based on an analysis of previous reporting years, nearly all crash reports completed by local agencies have been submitted and processed by this time of year. Revised summary reports may be produced after an analysis is completed on crash reports submitted, or revised, between the run date of this report and Dec. 31, 2024.

### Howard County Route Type

Route Type	2019	2020	2021	2022	2023	AVG.	%
IS	941	701	856	827	825	830	22.1
US	665	475	624	690	715	634	16.9
MD	814	631	746	813	942	789	21.0
CO	1,266	895	1,026	1,148	1,180	1,103	29.3
MU	0	0	0	0	0	0	0.0
GV	0	0	0	0	0	0	0.0
SR	0	1	1	0	2	1	0.0
OP	7	6	6	6	11	7	0.2
Balto. City CY	0	0	0	0	0	0	0.0
Parking Lots	141	70	99	108	130	110	2.9
Unknown	291	211	270	292	373	287	7.6
<b>Total Crashes</b>	<b>4,125</b>	<b>2,990</b>	<b>3,628</b>	<b>3,884</b>	<b>4,178</b>	<b>3,761</b>	<b>100.0</b>

Route Type	2019	2020	2021	2022	2023	AVG.	%
IS	178	159	183	143	157	164	19.1
US	214	124	174	191	180	177	20.6
MD	208	152	164	202	193	184	21.4
CO	338	198	230	264	275	261	30.4
MU	0	0	0	0	0	0	0.0
GV	0	0	0	0	0	0	0.0
SR	0	0	0	0	0	0	0.0
OP	2	1	0	1	5	2	0.2
Balto. City CY	0	0	0	0	0	0	0.0
Parking Lots	24	9	10	10	17	14	1.6
Unknown	66	38	57	65	64	58	6.8
<b>Injury Crashes</b>	<b>1,030</b>	<b>681</b>	<b>818</b>	<b>876</b>	<b>891</b>	<b>859</b>	<b>100.0</b>

Route Type	2019	2020	2021	2022	2023	AVG.	%
IS	10	8	8	7	3	7	27.7
US	3	2	5	9	7	5	20.0
MD	5	7	6	7	8	7	25.4
CO	3	8	10	6	5	6	24.6
MU	0	0	0	0	0	0	0.0
GV	0	0	0	0	0	0	0.0
SR	0	0	0	0	0	0	0.0
OP	0	0	0	0	0	0	0.0
Balto. City CY	0	0	0	0	0	0	0.0
Parking Lots	0	0	0	0	0	0	0.0
Unknown	0	1	2	0	0	1	2.3
<b>Fatal Crashes</b>	<b>21</b>	<b>26</b>	<b>31</b>	<b>29</b>	<b>23</b>	<b>26</b>	<b>100.0</b>

**Howard County**  
**County**

County	2019	2020	2021	2022	2023	AVG.	%
Allegany	0	0	0	0	0	0	0.0
Anne Arundel	0	0	0	0	0	0	0.0
Baltimore	0	0	0	0	0	0	0.0
Calvert	0	0	0	0	0	0	0.0
Caroline	0	0	0	0	0	0	0.0
Carroll	0	0	0	0	0	0	0.0
Cecil	0	0	0	0	0	0	0.0
Charles	0	0	0	0	0	0	0.0
Dorchester	0	0	0	0	0	0	0.0
Frederick	0	0	0	0	0	0	0.0
Garrett	0	0	0	0	0	0	0.0
Harford	0	0	0	0	0	0	0.0
Howard	4,125	2,990	3,628	3,884	4,178	3,761	100.0
Kent	0	0	0	0	0	0	0.0
Montgomery	0	0	0	0	0	0	0.0
Prince George's	0	0	0	0	0	0	0.0
Queen Anne's	0	0	0	0	0	0	0.0
St. Mary's	0	0	0	0	0	0	0.0
Somerset	0	0	0	0	0	0	0.0
Talbot	0	0	0	0	0	0	0.0
Washington	0	0	0	0	0	0	0.0
Wicomico	0	0	0	0	0	0	0.0
Worcester	0	0	0	0	0	0	0.0
Baltimore City	0	0	0	0	0	0	0.0
<b>Total Crashes</b>	<b>4,125</b>	<b>2,990</b>	<b>3,628</b>	<b>3,884</b>	<b>4,178</b>	<b>3,761</b>	<b>100.0</b>

County	2019	2020	2021	2022	2023	AVG.	%
Allegany	0	0	0	0	0	0	0.0
Anne Arundel	0	0	0	0	0	0	0.0
Baltimore	0	0	0	0	0	0	0.0
Calvert	0	0	0	0	0	0	0.0
Caroline	0	0	0	0	0	0	0.0
Carroll	0	0	0	0	0	0	0.0
Cecil	0	0	0	0	0	0	0.0
Charles	0	0	0	0	0	0	0.0
Dorchester	0	0	0	0	0	0	0.0
Frederick	0	0	0	0	0	0	0.0
Garrett	0	0	0	0	0	0	0.0
Harford	0	0	0	0	0	0	0.0
Howard	1,030	681	818	876	891	859	100.0
Kent	0	0	0	0	0	0	0.0
Montgomery	0	0	0	0	0	0	0.0
Prince George's	0	0	0	0	0	0	0.0
Queen Anne's	0	0	0	0	0	0	0.0
St. Mary's	0	0	0	0	0	0	0.0
Somerset	0	0	0	0	0	0	0.0
Talbot	0	0	0	0	0	0	0.0
Washington	0	0	0	0	0	0	0.0
Wicomico	0	0	0	0	0	0	0.0
Worcester	0	0	0	0	0	0	0.0
Baltimore City	0	0	0	0	0	0	0.0
<b>Injury Crashes</b>	<b>1,030</b>	<b>681</b>	<b>818</b>	<b>876</b>	<b>891</b>	<b>859</b>	<b>100.0</b>

County	2019	2020	2021	2022	2023	AVG.	%
Allegany	0	0	0	0	0	0	0.0
Anne Arundel	0	0	0	0	0	0	0.0
Baltimore	0	0	0	0	0	0	0.0
Calvert	0	0	0	0	0	0	0.0
Caroline	0	0	0	0	0	0	0.0
Carroll	0	0	0	0	0	0	0.0
Cecil	0	0	0	0	0	0	0.0
Charles	0	0	0	0	0	0	0.0
Dorchester	0	0	0	0	0	0	0.0
Frederick	0	0	0	0	0	0	0.0
Garrett	0	0	0	0	0	0	0.0
Harford	0	0	0	0	0	0	0.0
Howard	21	26	31	29	23	26	100.0
Kent	0	0	0	0	0	0	0.0
Montgomery	0	0	0	0	0	0	0.0
Prince George's	0	0	0	0	0	0	0.0
Queen Anne's	0	0	0	0	0	0	0.0
St. Mary's	0	0	0	0	0	0	0.0
Somerset	0	0	0	0	0	0	0.0
Talbot	0	0	0	0	0	0	0.0
Washington	0	0	0	0	0	0	0.0
Wicomico	0	0	0	0	0	0	0.0
Worcester	0	0	0	0	0	0	0.0
Baltimore City	0	0	0	0	0	0	0.0
<b>Fatal Crashes</b>	<b>21</b>	<b>26</b>	<b>31</b>	<b>29</b>	<b>23</b>	<b>26</b>	<b>100.0</b>

**Howard County**  
**Month**

Month	2019	2020	2021	2022	2023	AVG.	%
January	327	338	235	262	307	294	7.8
February	313	296	220	289	285	281	7.5
March	319	240	254	289	339	288	7.7
April	321	149	275	294	340	276	7.3
May	408	177	330	339	344	320	8.5
June	340	212	314	343	376	317	8.4
July	328	247	307	328	342	310	8.3
August	323	239	305	306	307	296	7.9
September	297	268	314	296	399	315	8.4
October	387	272	391	370	380	360	9.6
November	366	268	340	394	390	352	9.3
December	396	284	343	374	369	353	9.4
Unknown	0	0	0	0	0	0	0.0
<b>Total Crashes</b>	<b>4,125</b>	<b>2,990</b>	<b>3,628</b>	<b>3,884</b>	<b>4,178</b>	<b>3,761</b>	<b>100.0</b>

Month	2019	2020	2021	2022	2023	AVG.	%
January	70	82	57	38	56	61	7.1
February	71	65	58	58	69	64	7.5
March	72	53	65	66	79	67	7.8
April	85	35	64	72	69	65	7.6
May	102	40	80	87	69	76	8.8
June	83	55	76	81	76	74	8.6
July	90	62	62	68	94	75	8.8
August	93	48	58	73	75	69	8.1
September	83	65	86	88	97	84	9.8
October	94	61	74	83	82	79	9.2
November	100	48	64	75	64	70	8.2
December	87	67	74	87	61	75	8.8
Unknown	0	0	0	0	0	0	0.0
<b>Injury Crashes</b>	<b>1,030</b>	<b>681</b>	<b>818</b>	<b>876</b>	<b>891</b>	<b>859</b>	<b>100.0</b>

Month	2019	2020	2021	2022	2023	AVG.	%
January	0	1	3	1	1	1	4.6
February	1	1	0	0	1	1	2.3
March	1	4	1	2	1	2	6.9
April	2	1	3	0	0	1	4.6
May	1	2	4	3	1	2	8.5
June	0	2	1	2	4	2	6.9
July	2	4	1	4	4	3	11.5
August	5	1	5	4	3	4	13.8
September	2	4	5	3	2	3	12.3
October	3	4	4	6	0	3	13.1
November	2	1	3	0	4	2	7.7
December	2	1	1	4	2	2	7.7
Unknown	0	0	0	0	0	0	0.0
<b>Fatal Crashes</b>	<b>21</b>	<b>26</b>	<b>31</b>	<b>29</b>	<b>23</b>	<b>26</b>	<b>100.0</b>

MARYLAND DEPARTMENT OF TRANSPORTATION  
Maryland Motor Vehicle Administration  
Maryland Highway Safety Office

July 9, 2024

**Howard County**  
**Day of Week**

Day of Week	2019	2020	2021	2022	2023	AVG.	%
Monday	640	427	480	521	551	524	13.9
Tuesday	607	398	515	585	608	543	14.4
Wednesday	577	477	548	598	594	559	14.9
Thursday	663	469	592	580	614	584	15.5
Friday	683	499	598	614	711	621	16.5
Saturday	477	398	500	547	553	495	13.2
Sunday	478	322	395	439	547	436	11.6
Unknown	0	0	0	0	0	0	0.0
<b>Total Crashes</b>	<b>4,125</b>	<b>2,990</b>	<b>3,628</b>	<b>3,884</b>	<b>4,178</b>	<b>3,761</b>	<b>100.0</b>

Day of Week	2019	2020	2021	2022	2023	AVG.	%
Monday	153	97	113	119	120	120	14.0
Tuesday	139	87	125	132	132	123	14.3
Wednesday	159	112	129	143	137	136	15.8
Thursday	161	117	143	133	131	137	15.9
Friday	194	115	115	136	138	140	16.2
Saturday	110	89	100	126	120	109	12.7
Sunday	114	64	93	87	113	94	11.0
Unknown	0	0	0	0	0	0	0.0
<b>Injury Crashes</b>	<b>1,030</b>	<b>681</b>	<b>818</b>	<b>876</b>	<b>891</b>	<b>859</b>	<b>100.0</b>

Day of Week	2019	2020	2021	2022	2023	AVG.	%
Monday	6	4	4	4	3	4	16.2
Tuesday	4	4	3	3	1	3	11.5
Wednesday	2	1	4	4	2	3	10.0
Thursday	3	6	5	6	4	5	18.5
Friday	4	2	5	3	1	3	11.5
Saturday	2	5	4	2	6	4	14.6
Sunday	0	4	6	7	6	5	17.7
Unknown	0	0	0	0	0	0	0.0
<b>Fatal Crashes</b>	<b>21</b>	<b>26</b>	<b>31</b>	<b>29</b>	<b>23</b>	<b>26</b>	<b>100.0</b>

**Howard County**  
**Time of Day**

Time of Day	2019	2020	2021	2022	2023	AVG.	%
12:00 Midnight	80	70	90	89	99	86	2.3
1:00	73	57	73	78	74	71	1.9
2:00	55	61	70	68	81	67	1.8
3:00	50	41	54	60	42	49	1.3
4:00	47	37	62	59	60	53	1.4
5:00	100	85	77	86	99	89	2.4
6:00	144	121	119	137	133	131	3.5
7:00	222	113	188	170	212	181	4.8
8:00	258	120	160	183	240	192	5.1
9:00	196	137	128	165	191	163	4.3
10:00	184	115	153	142	155	150	4.0
11:00	175	138	151	175	158	159	4.2
12:00 Noon	166	149	171	198	248	186	5.0
1:00	207	157	184	201	181	186	4.9
2:00	266	177	238	259	247	237	6.3
3:00	319	204	252	254	281	262	7.0
4:00	321	202	275	280	299	275	7.3
5:00	338	237	279	273	354	296	7.9
6:00	233	184	204	241	261	225	6.0
7:00	186	148	186	192	193	181	4.8
8:00	135	126	156	171	180	154	4.1
9:00	130	122	121	155	153	136	3.6
10:00	124	98	127	131	120	120	3.2
11:00	116	91	110	117	117	110	2.9
Unknown	0	0	0	0	0	0	0.0
<b>Total Crashes</b>	<b>4,125</b>	<b>2,990</b>	<b>3,628</b>	<b>3,884</b>	<b>4,178</b>	<b>3,761</b>	<b>100.0</b>

Time of Day	2019	2020	2021	2022	2023	AVG.	%
12:00 Midnight	15	22	25	19	17	20	2.3
1:00	19	12	14	12	9	13	1.5
2:00	12	9	10	13	13	11	1.3
3:00	15	4	14	6	9	10	1.1
4:00	10	9	13	16	13	12	1.4
5:00	30	14	22	14	24	21	2.4
6:00	45	30	22	27	35	32	3.7
7:00	50	25	38	38	52	41	4.7
8:00	64	23	36	45	59	45	5.3
9:00	47	38	25	42	44	39	4.6
10:00	47	19	48	34	27	35	4.1
11:00	48	39	36	47	22	38	4.5
12:00 Noon	45	35	46	56	43	45	5.2
1:00	39	34	40	51	37	40	4.7
2:00	65	43	61	50	55	55	6.4
3:00	74	40	60	60	67	60	7.0
4:00	85	51	63	57	61	63	7.4
5:00	83	52	55	64	76	66	7.7
6:00	68	52	37	47	53	51	6.0
7:00	55	36	37	44	47	44	5.1
8:00	35	22	30	38	40	33	3.8
9:00	30	29	36	31	35	32	3.7
10:00	27	28	31	31	26	29	3.3
11:00	22	15	19	34	27	23	2.7
Unknown	0	0	0	0	0	0	0.0
<b>Injury Crashes</b>	<b>1,030</b>	<b>681</b>	<b>818</b>	<b>876</b>	<b>891</b>	<b>859</b>	<b>100.0</b>

Time of Day	2019	2020	2021	2022	2023	AVG.	%
12:00 Midnight	2	2	2	0	1	1	5.4
1:00	1	1	0	1	1	1	3.1
2:00	1	1	3	3	0	2	6.2
3:00	0	0	2	2	4	2	6.2
4:00	0	1	1	3	0	1	3.8
5:00	0	0	3	1	1	1	3.8
6:00	0	0	0	1	0	0	0.8
7:00	0	1	0	0	0	0	0.8
8:00	2	1	1	0	1	1	3.8
9:00	0	1	0	1	0	0	1.5
10:00	1	0	0	2	0	1	2.3
11:00	2	0	1	0	1	1	3.1
12:00 Noon	3	0	1	1	2	1	5.4
1:00	3	0	1	0	0	1	3.1
2:00	1	2	3	1	0	1	5.4
3:00	0	2	1	0	3	1	4.6
4:00	1	2	0	1	0	1	3.1
5:00	1	2	2	1	1	1	5.4
6:00	0	0	2	2	2	1	4.6
7:00	1	2	1	1	1	1	4.6
8:00	0	1	3	0	1	1	3.8
9:00	1	3	1	2	0	1	5.4
10:00	0	3	0	3	3	2	6.9
11:00	1	1	3	3	1	2	6.9
Unknown	0	0	0	0	0	0	0.0
<b>Fatal Crashes</b>	<b>21</b>	<b>26</b>	<b>31</b>	<b>29</b>	<b>23</b>	<b>26</b>	<b>100.0</b>

**Howard County  
 Driver Age**

Driver Age	2019	2020	2021	2022	2023	AVG.	%
15 and Under	5	4	5	11	16	8	0.1
16	34	28	33	39	55	38	0.6
17	129	65	114	125	131	113	1.7
18	166	106	131	162	181	149	2.2
19	165	132	151	175	154	155	2.3
20	144	125	146	131	182	146	2.2
21 - 24	698	482	658	674	684	639	9.5
25 - 29	858	621	808	764	748	760	11.3
30 - 34	877	560	677	737	735	717	10.6
35 - 39	745	497	595	660	730	645	9.6
40 - 44	639	413	569	588	649	572	8.5
45 - 49	592	367	432	487	530	482	7.1
50 - 54	560	364	454	513	503	479	7.1
55 - 59	490	353	393	422	424	416	6.2
60 - 64	365	267	336	334	372	335	5.0
65 - 69	255	153	225	196	236	213	3.2
70 - 79	286	163	189	248	282	234	3.5
80 +	86	51	74	85	99	79	1.2
Unknown	519	395	548	572	799	567	8.4
<b>Total Drivers</b>	<b>7,613</b>	<b>5,146</b>	<b>6,538</b>	<b>6,923</b>	<b>7,510</b>	<b>6,746</b>	<b>100.0</b>

Driver Age	2019	2020	2021	2022	2023	AVG.	%
15 and Under	1	0	0	2	3	1	0.1
16	3	3	2	5	4	3	0.4
17	16	5	8	15	9	11	1.3
18	12	9	16	20	20	15	1.8
19	18	10	16	13	16	15	1.7
20	18	18	24	15	19	19	2.3
21 - 24	85	67	93	74	72	78	9.4
25 - 29	112	73	98	106	82	94	11.3
30 - 34	98	94	94	74	99	92	11.0
35 - 39	105	64	83	99	91	88	10.6
40 - 44	80	52	66	76	75	70	8.4
45 - 49	93	58	56	76	89	74	8.9
50 - 54	93	60	55	66	65	68	8.1
55 - 59	80	48	55	69	49	60	7.2
60 - 64	75	41	54	53	55	56	6.7
65 - 69	45	25	37	42	28	35	4.2
70 - 79	61	33	28	33	36	38	4.6
80 +	14	12	15	14	17	14	1.7
Unknown	6	0	2	3	4	3	0.4
<b>Injured Drivers</b>	<b>1,015</b>	<b>672</b>	<b>802</b>	<b>855</b>	<b>833</b>	<b>835</b>	<b>100.0</b>

Driver Age	2019	2020	2021	2022	2023	AVG.	%
15 and Under	0	0	0	1	0	0	1.1
16	0	0	0	1	0	0	1.1
17	0	3	0	0	0	1	3.4
18	1	0	0	0	0	0	1.1
19	0	1	0	0	0	0	1.1
20	0	0	0	1	0	0	1.1
21 - 24	1	3	1	1	3	2	10.2
25 - 29	1	2	5	2	2	2	13.6
30 - 34	1	0	1	2	2	1	6.8
35 - 39	1	1	2	1	3	2	9.1
40 - 44	0	3	3	1	1	2	9.1
45 - 49	1	0	1	0	0	0	2.3
50 - 54	1	3	2	0	0	1	6.8
55 - 59	4	1	3	1	1	2	11.4
60 - 64	2	1	2	3	1	2	10.2
65 - 69	1	0	0	1	1	1	3.4
70 - 79	2	0	1	3	0	1	6.8
80 +	0	1	0	0	0	0	1.1
Unknown	0	0	0	0	0	0	0.0
<b>Driver Fatalities</b>	<b>16</b>	<b>19</b>	<b>21</b>	<b>18</b>	<b>14</b>	<b>18</b>	<b>100.0</b>

Driver pages - all drivers involved.

**Howard County  
 Driver Gender**

Driver Gender	2019	2020	2021	2022	2023	AVG.	%
Male	4,287	3,159	3,797	3,929	4,121	3,859	57.2
Female	2,786	1,582	2,181	2,410	2,578	2,307	34.2
Unknown	540	405	560	584	811	580	8.6
<b>Total Drivers</b>	<b>7,613</b>	<b>5,146</b>	<b>6,538</b>	<b>6,923</b>	<b>7,510</b>	<b>6,746</b>	<b>100.0</b>

Driver Gender	2019	2020	2021	2022	2023	AVG.	%
Male	517	399	460	475	432	457	54.7
Female	490	273	338	374	393	374	44.7
Unknown	8	0	4	6	8	5	0.6
<b>Driver Injuries</b>	<b>1,015</b>	<b>672</b>	<b>802</b>	<b>855</b>	<b>833</b>	<b>835</b>	<b>100.0</b>

Driver Gender	2019	2020	2021	2022	2023	AVG.	%
Male	15	18	19	14	13	16	89.8
Female	1	1	2	4	1	2	10.2
Unknown	0	0	0	0	0	0	0.0
<b>Driver Fatalities</b>	<b>16</b>	<b>19</b>	<b>21</b>	<b>18</b>	<b>14</b>	<b>18</b>	<b>100.0</b>

Driver pages - all drivers involved.



**Howard County  
Driver Safety Equipment Use**

Safety Equipment	2019	2020	2021	2022	2023	AVG.	%
Not Applicable	234	167	220	215	292	226	3.3
None	80	85	105	95	80	89	1.3
Lap belt only	8	1	1	2	1	3	0.0
Shoulder belt only	37	20	16	30	14	23	0.3
Shoulder/Lap belt(s)	6,504	4,301	5,404	5,755	5,929	5,579	82.7
Child/Youth restraint	0	0	0	0	0	0	0.0
Child restraint forward	0	1	0	0	1	0	0.0
Child restraint rear	0	0	0	0	0	0	0.0
Booster seat	0	0	0	0	0	0	0.0
Child restraint unknown	0	0	0	0	0	0	0.0
Mc/Bike helmet	16	20	21	23	27	21	0.3
Mc/bike shield only	0	0	1	1	0	0	0.0
Mc/bike helmet & shield	20	14	13	17	16	16	0.2
Protective pads	0	0	0	0	0	0	0.0
Reflective clothing	0	1	0	1	0	0	0.0
Lighting	0	1	0	1	0	0	0.0
Air bag only	0	0	0	0	0	0	0.0
Air bag and belts	0	0	0	0	0	0	0.0
Other	3	4	3	7	3	4	0.1
Unknown	711	531	754	776	1,147	784	11.6
<b>Total Drivers</b>	<b>7,613</b>	<b>5,146</b>	<b>6,538</b>	<b>6,923</b>	<b>7,510</b>	<b>6,746</b>	<b>100.0</b>

Safety Equipment	2019	2020	2021	2022	2023	AVG.	%
Not Applicable	33	16	14	21	22	21	2.5
None	20	26	38	34	28	29	3.5
Lap belt only	1	0	0	0	0	0	0.0
Shoulder belt only	5	3	3	4	2	3	0.4
Shoulder/Lap belt(s)	879	579	675	718	701	710	85.0
Child/Youth restraint	0	0	0	0	0	0	0.0
Child restraint forward	0	0	0	0	0	0	0.0
Child restraint rear	0	0	0	0	0	0	0.0
Booster seat	0	0	0	0	0	0	0.0
Child restraint unknown	0	0	0	0	0	0	0.0
Mc/Bike helmet	9	16	16	21	19	16	1.9
Mc/bike shield only	0	0	1	0	0	0	0.0
Mc/bike helmet & shield	14	9	11	14	10	12	1.4
Protective pads	0	0	0	0	0	0	0.0
Reflective clothing	0	0	0	0	0	0	0.0
Lighting	0	0	0	0	0	0	0.0
Air bag only	0	0	0	0	0	0	0.0
Air bag and belts	0	0	0	0	0	0	0.0
Other	0	1	0	2	1	1	0.1
Unknown	54	22	44	41	50	42	5.1
<b>Driver Injuries</b>	<b>1,015</b>	<b>672</b>	<b>802</b>	<b>855</b>	<b>833</b>	<b>835</b>	<b>100.0</b>

Safety Equipment	2019	2020	2021	2022	2023	AVG.	%
Not Applicable	0	0	0	0	0	0	0.0
None	5	8	13	6	2	7	38.6
Lap belt only	0	0	0	0	0	0	0.0
Shoulder belt only	0	1	0	1	0	0	2.3
Shoulder/Lap belt(s)	10	7	5	8	4	7	38.6
Child/Youth restraint	0	0	0	0	0	0	0.0
Child restraint forward	0	0	0	0	0	0	0.0
Child restraint rear	0	0	0	0	0	0	0.0
Booster seat	0	0	0	0	0	0	0.0
Child restraint unk.	0	0	0	0	0	0	0.0
Mc/Bike helmet	1	2	1	0	5	2	10.2
Mc/bike shield only	0	0	0	1	0	0	1.1
Mc/bike helmet & shield	0	1	1	1	2	1	5.7
Protective pads	0	0	0	0	0	0	0.0
Reflective clothing	0	0	0	0	0	0	0.0
Lighting	0	0	0	0	0	0	0.0
Air bag only	0	0	0	0	0	0	0.0
Air bag and belts	0	0	0	0	0	0	0.0
Other	0	0	0	0	0	0	0.0
Unknown	0	0	1	1	1	1	3.4
<b>Driver Fatalities</b>	<b>16</b>	<b>19</b>	<b>21</b>	<b>18</b>	<b>14</b>	<b>18</b>	<b>100.0</b>

Driver pages - all drivers involved.

Note: None & Air Bag are counted as no safety equipment in use.

**Howard County**  
**Passenger Age**

Passenger Age	2019	2020	2021	2022	2023	AVG.	%
Under 5	197	115	150	230	151	169	7.9
5 - 9	520	125	173	275	315	282	13.2
10 - 11	254	48	67	167	171	141	6.6
12 - 13	150	45	112	175	318	160	7.5
14 - 15	198	92	105	181	205	156	7.3
16 - 17	207	105	115	182	162	154	7.2
18 - 19	122	62	97	125	144	110	5.2
20 - 24	214	135	191	217	215	194	9.1
25 - 29	174	105	123	124	158	137	6.4
30 - 34	130	90	131	102	131	117	5.5
35 - 39	101	64	93	72	88	84	3.9
40 - 44	91	57	78	69	84	76	3.6
45 - 49	75	44	72	46	75	62	2.9
50 - 54	80	36	67	66	68	63	3.0
55 - 59	73	32	66	38	63	54	2.6
60 - 64	57	35	56	39	55	48	2.3
65 - 69	37	27	20	45	59	38	1.8
70 - 79	70	24	41	43	76	51	2.4
80 +	59	17	32	32	37	35	1.7
Unknown	0	0	5	1	0	1	0.1
<b>Total Passengers</b>	<b>2,809</b>	<b>1,258</b>	<b>1,794</b>	<b>2,229</b>	<b>2,575</b>	<b>2,133</b>	<b>100.0</b>

Passenger Age	2019	2020	2021	2022	2023	AVG.	%
Under 5	31	17	24	21	10	21	7.3
5 - 9	33	21	28	18	20	24	8.6
10 - 11	9	5	7	12	10	9	3.1
12 - 13	6	5	10	7	10	8	2.7
14 - 15	12	10	11	12	17	12	4.4
16 - 17	16	17	15	17	10	15	5.3
18 - 19	14	7	18	12	24	15	5.3
20 - 24	41	28	28	36	31	33	11.7
25 - 29	33	14	17	18	32	23	8.1
30 - 34	29	16	17	19	17	20	7.0
35 - 39	20	11	12	17	16	15	5.4
40 - 44	17	10	16	15	12	14	5.0
45 - 49	18	8	9	9	21	13	4.6
50 - 54	13	10	15	11	13	12	4.4
55 - 59	18	8	15	8	14	13	4.5
60 - 64	20	4	9	7	13	11	3.8
65 - 69	7	6	1	16	10	8	2.9
70 - 79	14	6	7	8	7	8	3.0
80 +	13	4	2	15	5	8	2.8
Unknown	0	0	1	0	0	0	0.1
<b>Injured Passengers</b>	<b>364</b>	<b>207</b>	<b>262</b>	<b>278</b>	<b>292</b>	<b>281</b>	<b>100.0</b>

Passenger Age	2019	2020	2021	2022	2023	AVG.	%
Under 5	0	0	0	1	0	0	5.9
5 - 9	0	0	0	0	0	0	0.0
10 - 11	0	0	0	0	0	0	0.0
12 - 13	0	0	0	0	0	0	0.0
14 - 15	0	0	0	0	0	0	0.0
16 - 17	0	0	0	0	0	0	0.0
18 - 19	0	0	0	0	0	0	0.0
20 - 24	1	0	0	0	1	0	11.8
25 - 29	0	2	1	0	0	1	17.6
30 - 34	0	1	0	0	0	0	5.9
35 - 39	0	0	0	0	0	0	0.0
40 - 44	1	1	0	0	0	0	11.8
45 - 49	0	0	0	0	0	0	0.0
50 - 54	0	0	0	2	0	0	11.8
55 - 59	0	0	0	0	0	0	0.0
60 - 64	0	0	0	1	0	0	5.9
65 - 69	0	0	0	1	0	0	5.9
70 - 79	0	0	0	0	0	0	0.0
80 +	3	0	0	0	1	1	23.5
Unknown	0	0	0	0	0	0	0.0
<b>Passenger Fatalities</b>	<b>5</b>	<b>4</b>	<b>1</b>	<b>5</b>	<b>2</b>	<b>3</b>	<b>100.0</b>

**Howard County  
 Passenger Gender**

	2019	2020	2021	2022	2023	AVG.	%
<b>Passenger Gender</b>							
Male	1,369	596	849	1,118	1,176	1,022	47.9
Female	1,409	659	893	1,080	1,312	1,071	50.2
Unknown	31	3	52	31	87	41	1.9
<b>Total Passengers</b>	<b>2,809</b>	<b>1,258</b>	<b>1,794</b>	<b>2,229</b>	<b>2,575</b>	<b>2,133</b>	<b>100.0</b>

	2019	2020	2021	2022	2023	AVG.	%
<b>Passenger Gender</b>							
Male	152	80	100	114	111	111	39.7
Female	212	127	161	160	180	168	59.9
Unknown	0	0	1	4	1	1	0.4
<b>Passenger Injuries</b>	<b>364</b>	<b>207</b>	<b>262</b>	<b>278</b>	<b>292</b>	<b>281</b>	<b>100.0</b>

	2019	2020	2021	2022	2023	AVG.	%
<b>Passenger Gender</b>							
Male	1	3	1	1	0	1	35.3
Female	4	1	0	4	2	2	64.7
Unknown	0	0	0	0	0	0	0.0
<b>Passenger Fatalities</b>	<b>5</b>	<b>4</b>	<b>1</b>	<b>5</b>	<b>2</b>	<b>3</b>	<b>100.0</b>

**Howard County  
Passenger Safety Equipment Use**

Safety Equipment	2019	2020	2021	2022	2023	AVG.	%
Not Applicable	301	46	137	186	339	202	9.5
None	635	134	84	439	415	341	16.0
Lap belt only	41	37	23	58	6	33	1.5
Shoulder belt only	5	2	8	5	1	4	0.2
Shoulder/Lap belt(s)	1,433	856	1,256	1,208	1,498	1,250	58.6
Child/Youth restraint	0	0	0	0	0	0	0.0
Child restraint forward	124	77	90	94	91	95	4.5
Child restraint rear	47	28	33	44	43	39	1.8
Booster seat	28	19	32	20	20	24	1.1
Child restraint unk.	23	4	17	32	8	17	0.8
Mc/Bike helmet	3	4	0	4	1	2	0.1
Mc/bike shield only	0	0	0	0	0	0	0.0
Mc/bike helmet & shield	1	0	1	0	1	1	0.0
Protective pads	26	0	0	0	0	5	0.2
Reflective clothing	0	1	0	1	0	0	0.0
Lighting	0	0	0	1	0	0	0.0
Air bag only	0	0	0	0	0	0	0.0
Air bag and belts	0	0	0	0	0	0	0.0
Other	1	3	34	49	5	18	0.9
Unknown	141	47	79	88	147	100	4.7
<b>Total Passengers</b>	<b>2,809</b>	<b>1,258</b>	<b>1,794</b>	<b>2,229</b>	<b>2,575</b>	<b>2,133</b>	<b>100.0</b>

Safety Equipment	2019	2020	2021	2022	2023	AVG.	%
Not Applicable	8	4	6	2	9	6	2.1
None	29	24	12	22	19	21	7.6
Lap belt only	13	1	1	0	0	3	1.1
Shoulder belt only	1	0	1	3	0	1	0.4
Shoulder/Lap belt(s)	257	149	198	209	229	208	74.3
Child/Youth restraint	0	0	0	0	0	0	0.0
Child restraint forward	18	9	15	6	8	11	4.0
Child restraint rear	8	4	5	8	4	6	2.1
Booster seat	4	4	6	3	4	4	1.5
Child restraint unk.	4	1	2	7	0	3	1.0
Mc/Bike helmet	3	2	0	3	1	2	0.6
Mc/bike shield only	0	0	0	0	0	0	0.0
Mc/bike helmet & shield	1	0	1	0	1	1	0.2
Protective pads	0	0	0	0	0	0	0.0
Reflective clothing	0	1	0	0	0	0	0.1
Lighting	0	0	0	0	0	0	0.0
Air bag only	0	0	0	0	0	0	0.0
Air bag and belts	0	0	0	0	0	0	0.0
Other	0	0	0	2	0	0	0.1
Unknown	18	8	15	13	17	14	5.1
<b>Passenger Injuries</b>	<b>364</b>	<b>207</b>	<b>262</b>	<b>278</b>	<b>292</b>	<b>281</b>	<b>100.0</b>

Safety Equipment	2019	2020	2021	2022	2023	AVG.	%
Not Applicable	0	0	0	0	0	0	0.0
None	2	2	0	2	1	1	41.2
Lap belt only	0	0	0	0	0	0	0.0
Shoulder belt only	0	0	0	0	0	0	0.0
Shoulder/Lap belt(s)	3	1	1	2	1	2	47.1
Child/Youth restraint	0	0	0	0	0	0	0.0
Child restraint forward	0	0	0	1	0	0	5.9
Child restraint rear	0	0	0	0	0	0	0.0
Booster seat	0	0	0	0	0	0	0.0
Child restraint unk.	0	0	0	0	0	0	0.0
Mc/Bike helmet	0	1	0	0	0	0	5.9
Mc/bike shield only	0	0	0	0	0	0	0.0
Mc/bike helmet & shield	0	0	0	0	0	0	0.0
Protective pads	0	0	0	0	0	0	0.0
Reflective clothing	0	0	0	0	0	0	0.0
Lighting	0	0	0	0	0	0	0.0
Air bag only	0	0	0	0	0	0	0.0
Air bag and belts	0	0	0	0	0	0	0.0
Other	0	0	0	0	0	0	0.0
Unknown	0	0	0	0	0	0	0.0
<b>Passenger Fatalities</b>	<b>5</b>	<b>4</b>	<b>1</b>	<b>5</b>	<b>2</b>	<b>3</b>	<b>100.0</b>

Note: None & Air Bag are counted as no safety equipment in use.

**Howard County  
 Non-Motorist Age**

Non-Motorist Age	2019	2020	2021	2022	2023	AVG.	%
Under 5	1	2	5	2	5	3	2.7
5 - 9	6	4	2	3	1	3	2.9
10 - 15	11	5	5	4	11	7	6.5
16 - 17	4	2	2	6	10	5	4.3
18 - 19	5	0	3	3	3	3	2.5
20 - 24	6	5	10	8	5	7	6.1
25 - 29	6	3	6	8	7	6	5.4
30 - 34	7	10	14	8	10	10	8.8
35 - 39	8	10	8	11	10	9	8.4
40 - 44	9	5	12	7	10	9	7.7
45 - 49	3	4	5	13	19	9	7.9
50 - 54	15	6	7	9	11	10	8.6
55 - 59	9	11	5	8	7	8	7.2
60 - 64	6	4	4	9	7	6	5.4
65 - 69	3	1	6	7	6	5	4.1
70 - 79	14	8	5	5	10	8	7.5
80 +	5	2	2	4	8	4	3.8
Unknown	0	2	0	0	0	0	0.4
<b>Total Non-Motorists</b>	<b>118</b>	<b>84</b>	<b>101</b>	<b>115</b>	<b>140</b>	<b>112</b>	<b>100.0</b>

Non-Motorist Age	2019	2020	2021	2022	2023	AVG.	%
Under 5	0	2	1	1	2	1	1.7
5 - 9	6	3	2	3	1	3	4.2
10 - 15	9	3	4	4	9	6	8.2
16 - 17	3	1	2	6	8	4	5.7
18 - 19	5	0	3	3	2	3	3.7
20 - 24	6	4	8	2	3	5	6.5
25 - 29	5	2	3	7	6	5	6.5
30 - 34	6	7	6	3	3	5	7.1
35 - 39	7	6	4	6	5	6	7.9
40 - 44	4	4	7	2	7	5	6.8
45 - 49	2	3	2	5	6	4	5.1
50 - 54	10	6	4	5	7	6	9.1
55 - 59	6	10	3	6	5	6	8.5
60 - 64	6	4	1	6	4	4	5.9
65 - 69	2	0	3	5	6	3	4.5
70 - 79	11	3	2	2	4	4	6.2
80 +	2	1	1	2	1	1	2.0
Unknown	0	1	0	0	0	0	0.3
<b>Inj. Non-Motorists</b>	<b>90</b>	<b>60</b>	<b>56</b>	<b>68</b>	<b>79</b>	<b>71</b>	<b>100.0</b>

Non-Motorist Age	2019	2020	2021	2022	2023	AVG.	%
Under 5	0	0	0	0	0	0	0.0
5 - 9	0	1	0	0	0	0	3.1
10 - 15	0	0	1	0	0	0	3.1
16 - 17	0	1	0	0	1	0	6.3
18 - 19	0	0	0	0	0	0	0.0
20 - 24	0	0	0	0	0	0	0.0
25 - 29	1	0	1	0	0	0	6.3
30 - 34	0	1	2	2	0	1	15.6
35 - 39	0	0	3	0	0	1	9.4
40 - 44	0	0	1	0	1	0	6.3
45 - 49	0	1	1	1	3	1	18.8
50 - 54	0	0	1	1	1	1	9.4
55 - 59	0	1	0	1	0	0	6.3
60 - 64	0	0	0	0	0	0	0.0
65 - 69	0	0	0	1	0	0	3.1
70 - 79	1	0	1	0	0	0	6.3
80 +	0	0	0	0	1	0	3.1
Unknown	0	1	0	0	0	0	3.1
<b>Non-Motor. Fatalities</b>	<b>2</b>	<b>6</b>	<b>11</b>	<b>6</b>	<b>7</b>	<b>6</b>	<b>100.0</b>

**Howard County  
 Non-Motorist Gender**

	2019	2020	2021	2022	2023	AVG.	%
<b>Non-Motorist Gender</b>							
Male	67	52	67	79	88	71	63.3
Female	49	31	32	28	45	37	33.2
Unknown	2	1	2	8	7	4	3.6
<b>Total Non-Motorists</b>	118	84	101	115	140	112	100.0

	2019	2020	2021	2022	2023	AVG.	%
<b>Non-Motorist Gender</b>							
Male	49	37	38	51	52	45	64.3
Female	41	23	18	17	26	25	35.4
Unknown	0	0	0	0	1	0	0.3
<b>Non-Motorist Injuries</b>	90	60	56	68	79	71	100.0

	2019	2020	2021	2022	2023	AVG.	%
<b>Non-Motorist Gender</b>							
Male	2	4	7	6	4	5	71.9
Female	0	2	4	0	3	2	28.1
Unknown	0	0	0	0	0	0	0.0
<b>Non-Motorist Fatalities</b>	2	6	11	6	7	6	100.0

**Howard County  
Non-Motorist Location**

Non-Motorist Location	2019	2020	2021	2022	2023	AVG.	%
Not App.	9	8	13	17	20	13	12.0
Shoulder	7	11	10	9	9	9	8.2
Curb	1	1	2	4	3	2	2.0
Sidewalk	4	1	3	1	4	3	2.3
Outside Right of Way	1	1	3	3	2	2	1.8
On Rd. at Crosswalk	14	8	11	6	18	11	10.2
On Rd. Not at Cross.	39	26	27	31	29	30	27.2
In School Bus Zone	2	0	0	0	0	0	0.4
In Bikeway	1	2	0	2	0	1	0.9
At Inter Marked Crosswalk	1	1	3	4	5	3	2.5
At Inter No Crosswalk	9	3	3	2	9	5	4.7
Driveway Access	0	0	0	0	0	0	0.0
Median	1	0	1	3	1	1	1.1
Island	1	0	0	0	1	0	0.4
Shared Use Path or Trails	0	0	0	0	0	0	0.0
Inside Building	5	0	5	8	5	5	4.1
Midblock Marked Crosswalk	0	0	0	0	0	0	0.0
Other/Unk.	23	22	20	25	34	25	22.2
<b>Total Non-Motorists</b>	<b>118</b>	<b>84</b>	<b>101</b>	<b>115</b>	<b>140</b>	<b>112</b>	<b>100.0</b>

Non-Motorist Location	2019	2020	2021	2022	2023	AVG.	%
Not App.	1	2	1	2	5	2	3.1
Shoulder	7	10	7	7	5	7	10.2
Curb	0	1	2	1	1	1	1.4
Sidewalk	3	1	1	1	2	2	2.3
Outside Right of Way	1	1	2	2	1	1	2.0
On Rd. at Crosswalk	11	7	8	4	15	9	12.7
On Rd. Not at Cross.	32	18	17	24	20	22	31.4
In School Bus Zone	2	0	0	0	0	0	0.6
In Bikeway	1	2	0	2	0	1	1.4
Inter Marked Crosswalk	1	1	2	3	5	2	3.4
At Inter No Crosswalk	9	3	2	2	7	5	6.5
Driveway Access	0	0	0	0	0	0	0.0
Median	1	0	1	2	0	1	1.1
Island	0	0	0	0	0	0	0.0
Shared Use Path or Trails	0	0	0	0	0	0	0.0
Inside Building	1	0	0	1	0	0	0.6
Midblock Marked Crosswalk	0	0	0	0	0	0	0.0
Other/Unk.	20	14	13	17	18	16	23.2
<b>Injured Non-Motorists</b>	<b>90</b>	<b>60</b>	<b>56</b>	<b>68</b>	<b>79</b>	<b>71</b>	<b>100.0</b>

Non-Motorist Location	2019	2020	2021	2022	2023	AVG.	%
Not App.	0	0	0	0	0	0	0.0
Shoulder	0	1	2	1	2	1	18.8
Curb	0	0	0	0	0	0	0.0
Sidewalk	0	0	0	0	0	0	0.0
Outside Right of Way	0	0	0	0	0	0	0.0
On Rd. at Crosswalk	0	1	1	0	1	1	9.4
On Rd. Not at Cross.	1	2	7	4	4	4	56.3
In School Bus Zone	0	0	0	0	0	0	0.0
In Bikeway	0	0	0	0	0	0	0.0
Inter Marked Crosswalk	0	0	0	0	0	0	0.0
At Inter No Crosswalk	0	0	0	0	0	0	0.0
Driveway Access	0	0	0	0	0	0	0.0
Median	0	0	0	0	0	0	0.0
Island	0	0	0	0	0	0	0.0
Shared Use Path or Trails	0	0	0	0	0	0	0.0
Inside Building	0	0	0	0	0	0	0.0
Midblock Marked Crosswalk	0	0	0	0	0	0	0.0
Other/Unk.	1	2	1	1	0	1	15.6
<b>Non-Motorist Fatalities</b>	<b>2</b>	<b>6</b>	<b>11</b>	<b>6</b>	<b>7</b>	<b>6</b>	<b>100.0</b>

**Howard County  
 Non-Motorist Movement**

Non-Motorist Movement	2019	2020	2021	2022	2023	AVG.	%
Cross. at Intersection	29	10	15	18	35	21	19.2
Cross. Not at Inter.	16	7	15	11	17	13	11.8
Walk/Ride with Traff.	9	17	9	9	20	13	11.5
Walk/Ride against Tra.	5	5	2	0	6	4	3.2
Playing	6	4	1	0	2	3	2.3
Standing	9	8	13	15	8	11	9.5
Getting On/Off Veh.	7	2	3	2	2	3	2.9
Push/Work on Veh.	0	0	1	1	1	1	0.5
Other Working	5	4	4	4	2	4	3.4
Hitchhiking	0	0	0	0	0	0	0.0
On / Off School Bus	0	0	0	0	0	0	0.0
Walking to from school	1	1	1	0	1	1	0.7
Walking cycling on sidewalk	0	1	1	2	3	1	1.3
Other / Unknown	31	25	36	53	43	38	33.7
<b>Total Non-Motorists</b>	<b>118</b>	<b>84</b>	<b>101</b>	<b>115</b>	<b>140</b>	<b>112</b>	<b>100.0</b>

Non-Motorist Movement	2019	2020	2021	2022	2023	AVG.	%
Cross. at Intersection	25	8	8	14	30	17	24.1
Cross. Not at Inter.	14	6	12	8	13	11	15.0
Walk/Ride with Traff.	7	14	6	8	14	10	13.9
Walk/Ride against Tra.	5	4	1	0	3	3	3.7
Playing	5	4	1	0	2	2	3.4
Standing	8	5	10	10	5	8	10.8
Getting On/Off Veh.	6	2	3	2	2	3	4.2
Push/Work on Veh.	0	0	1	0	0	0	0.3
Other Working	3	3	2	4	1	3	3.7
Hitchhiking	0	0	0	0	0	0	0.0
On / Off School Bus	0	0	0	0	0	0	0.0
Walking to from school	1	0	1	0	1	1	0.8
Walking cycling on sidewalk	0	1	1	1	1	1	1.1
Other / Unknown	16	13	10	21	7	13	19.0
<b>Injured Non-Motorists</b>	<b>90</b>	<b>60</b>	<b>56</b>	<b>68</b>	<b>79</b>	<b>71</b>	<b>100.0</b>

Non-Motorist Movement	2019	2020	2021	2022	2023	AVG.	%
Cross. at Intersection	0	2	1	0	1	1	12.5
Cross. Not at Inter.	1	0	1	2	3	1	21.9
Walk/Ride with Traff.	1	1	2	1	1	1	18.8
Walk/Ride against Tra.	0	0	0	0	1	0	3.1
Playing	0	0	0	0	0	0	0.0
Standing	0	1	2	1	1	1	15.6
Getting On/Off Veh.	0	0	0	0	0	0	0.0
Push/Work on Veh.	0	0	0	0	0	0	0.0
Other Working	0	1	0	0	0	0	3.1
Hitchhiking	0	0	0	0	0	0	0.0
On / Off School Bus	0	0	0	0	0	0	0.0
Walking to from school	0	0	0	0	0	0	0.0
Walking cycling on sidewalk	0	0	0	0	0	0	0.0
Other / Unknown	0	1	5	2	0	2	25.0
<b>Non-Motorist Fatalities</b>	<b>2</b>	<b>6</b>	<b>11</b>	<b>6</b>	<b>7</b>	<b>6</b>	<b>100.0</b>