

Harford County Crash Summary

	2019	2020	2021	2022	2023	5 Year AVG.	%
Fatal Crashes	15	16	18	18	23	18	0.6
Injury Crashes	973	784	841	859	943	880	27.4
Property Damage Crashes	2,335	2,048	2,395	2,411	2,393	2,316	72.1
Total Crashes	3,323	2,848	3,254	3,288	3,359	3,214	100.0
Total of All Fatalities	17	17	18	21	24	19	
Total Number Injured	1,343	1,070	1,157	1,223	1,327	1,224	

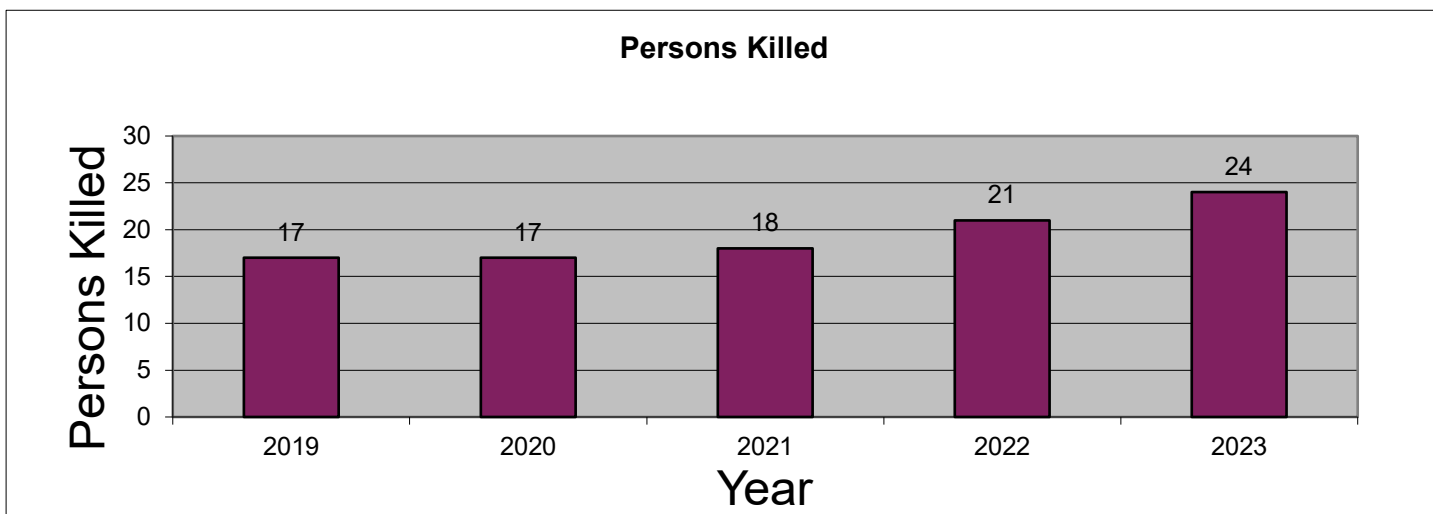
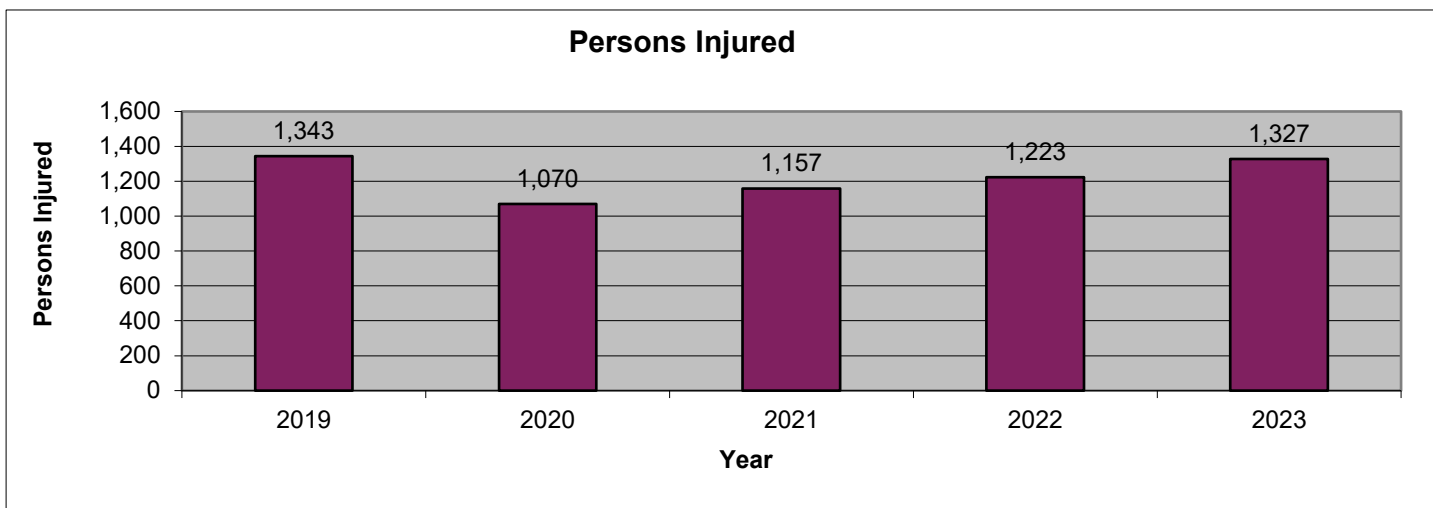
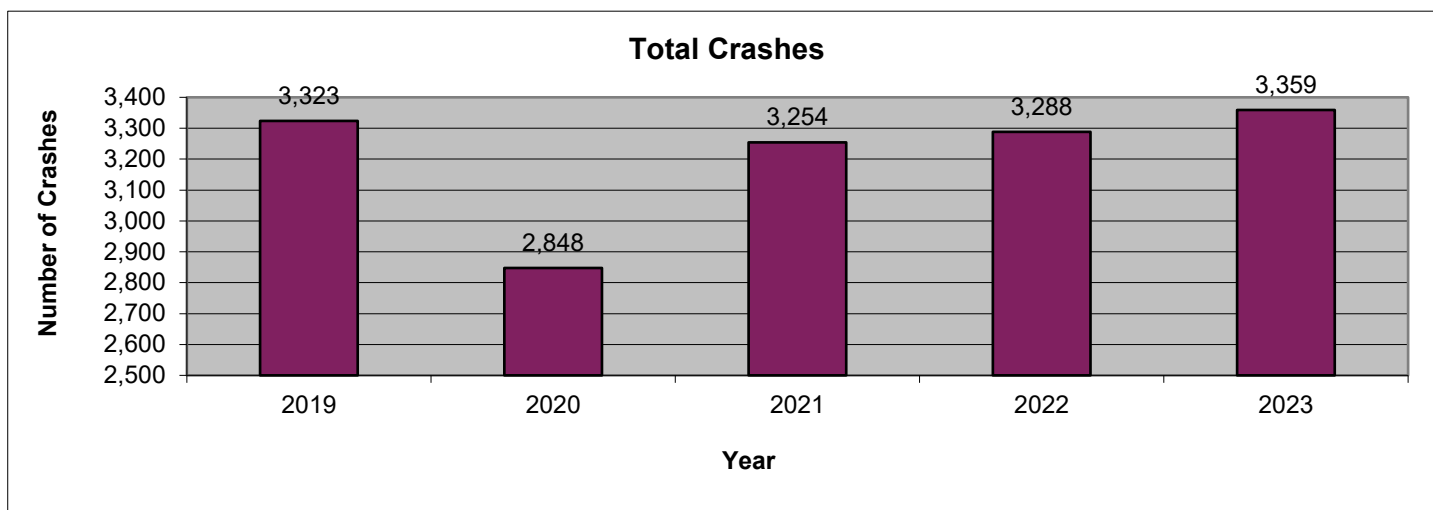

2023 is subject to change. Data are based on reports provided by the Maryland State Police Central Records Division (CRD). 2023 crash reports submitted to CRD during calendar year 2024 (up to Dec. 31, 2024) will be accepted in the database; however, based on an analysis of previous reporting years, nearly all crash reports completed by local agencies have been submitted and processed by this time of year. Revised summary reports may be produced after an analysis is completed on crash reports submitted, or revised, between the run date of this report and Dec. 31, 2024.

Harford County Route Type

Route Type	2019	2020	2021	2022	2023	AVG.	%
IS	393	351	455	445	470	423	13.2
US	485	439	527	484	485	484	15.1
MD	1,366	1,105	1,204	1,271	1,324	1,254	39.0
CO	661	546	626	583	588	601	18.7
MU	135	111	111	128	139	125	3.9
GV	0	0	0	3	0	1	0.0
SR	0	0	0	0	0	0	0.0
OP	10	12	10	22	16	14	0.4
Balto. City CY	0	0	0	0	0	0	0.0
Parking Lots	136	132	134	155	129	137	4.3
Unknown	137	152	187	197	208	176	5.5
Total Crashes	3,323	2,848	3,254	3,288	3,359	3,214	100.0

Route Type	2019	2020	2021	2022	2023	AVG.	%
IS	89	71	105	91	83	88	10.0
US	175	148	166	155	176	164	18.6
MD	410	283	301	345	394	347	39.4
CO	203	170	174	167	170	177	20.1
MU	37	30	22	39	33	32	3.7
GV	0	0	0	2	0	0	0.0
SR	0	0	0	0	0	0	0.0
OP	3	4	4	4	5	4	0.5
Balto. City CY	0	0	0	0	0	0	0.0
Parking Lots	24	29	25	19	20	23	2.7
Unknown	32	49	44	37	62	45	5.1
Injury Crashes	973	784	841	859	943	880	100.0

Route Type	2019	2020	2021	2022	2023	AVG.	%
IS	4	1	1	5	4	3	16.7
US	2	7	6	2	6	5	25.6
MD	6	6	6	10	10	8	42.2
CO	3	1	4	0	3	2	12.2
MU	0	1	0	1	0	0	2.2
GV	0	0	0	0	0	0	0.0
SR	0	0	0	0	0	0	0.0
OP	0	0	0	0	0	0	0.0
Balto. City CY	0	0	0	0	0	0	0.0
Parking Lots	0	0	0	0	0	0	0.0
Unknown	0	0	1	0	0	0	1.1
Fatal Crashes	15	16	18	18	23	18	100.0

Harford County
County

County	2019	2020	2021	2022	2023	AVG.	%
Allegany	0	0	0	0	0	0	0.0
Anne Arundel	0	0	0	0	0	0	0.0
Baltimore	0	0	0	0	0	0	0.0
Calvert	0	0	0	0	0	0	0.0
Caroline	0	0	0	0	0	0	0.0
Carroll	0	0	0	0	0	0	0.0
Cecil	0	0	0	0	0	0	0.0
Charles	0	0	0	0	0	0	0.0
Dorchester	0	0	0	0	0	0	0.0
Frederick	0	0	0	0	0	0	0.0
Garrett	0	0	0	0	0	0	0.0
Harford	3,323	2,848	3,254	3,288	3,359	3,214	100.0
Howard	0	0	0	0	0	0	0.0
Kent	0	0	0	0	0	0	0.0
Montgomery	0	0	0	0	0	0	0.0
Prince George's	0	0	0	0	0	0	0.0
Queen Anne's	0	0	0	0	0	0	0.0
St. Mary's	0	0	0	0	0	0	0.0
Somerset	0	0	0	0	0	0	0.0
Talbot	0	0	0	0	0	0	0.0
Washington	0	0	0	0	0	0	0.0
Wicomico	0	0	0	0	0	0	0.0
Worcester	0	0	0	0	0	0	0.0
Baltimore City	0	0	0	0	0	0	0.0
Total Crashes	3,323	2,848	3,254	3,288	3,359	3,214	100.0

County	2019	2020	2021	2022	2023	AVG.	%
Allegany	0	0	0	0	0	0	0.0
Anne Arundel	0	0	0	0	0	0	0.0
Baltimore	0	0	0	0	0	0	0.0
Calvert	0	0	0	0	0	0	0.0
Caroline	0	0	0	0	0	0	0.0
Carroll	0	0	0	0	0	0	0.0
Cecil	0	0	0	0	0	0	0.0
Charles	0	0	0	0	0	0	0.0
Dorchester	0	0	0	0	0	0	0.0
Frederick	0	0	0	0	0	0	0.0
Garrett	0	0	0	0	0	0	0.0
Harford	973	784	841	859	943	880	100.0
Howard	0	0	0	0	0	0	0.0
Kent	0	0	0	0	0	0	0.0
Montgomery	0	0	0	0	0	0	0.0
Prince George's	0	0	0	0	0	0	0.0
Queen Anne's	0	0	0	0	0	0	0.0
St. Mary's	0	0	0	0	0	0	0.0
Somerset	0	0	0	0	0	0	0.0
Talbot	0	0	0	0	0	0	0.0
Washington	0	0	0	0	0	0	0.0
Wicomico	0	0	0	0	0	0	0.0
Worcester	0	0	0	0	0	0	0.0
Baltimore City	0	0	0	0	0	0	0.0
Injury Crashes	973	784	841	859	943	880	100.0

County	2019	2020	2021	2022	2023	AVG.	%
Allegany	0	0	0	0	0	0	0.0
Anne Arundel	0	0	0	0	0	0	0.0
Baltimore	0	0	0	0	0	0	0.0
Calvert	0	0	0	0	0	0	0.0
Caroline	0	0	0	0	0	0	0.0
Carroll	0	0	0	0	0	0	0.0
Cecil	0	0	0	0	0	0	0.0
Charles	0	0	0	0	0	0	0.0
Dorchester	0	0	0	0	0	0	0.0
Frederick	0	0	0	0	0	0	0.0
Garrett	0	0	0	0	0	0	0.0
Harford	15	16	18	18	23	18	100.0
Howard	0	0	0	0	0	0	0.0
Kent	0	0	0	0	0	0	0.0
Montgomery	0	0	0	0	0	0	0.0
Prince George's	0	0	0	0	0	0	0.0
Queen Anne's	0	0	0	0	0	0	0.0
St. Mary's	0	0	0	0	0	0	0.0
Somerset	0	0	0	0	0	0	0.0
Talbot	0	0	0	0	0	0	0.0
Washington	0	0	0	0	0	0	0.0
Wicomico	0	0	0	0	0	0	0.0
Worcester	0	0	0	0	0	0	0.0
Baltimore City	0	0	0	0	0	0	0.0
Fatal Crashes	15	16	18	18	23	18	100.0

Harford County
Month

Month	2019	2020	2021	2022	2023	AVG.	%
January	273	273	213	224	252	247	7.7
February	235	248	197	216	240	227	7.1
March	249	223	235	243	270	244	7.6
April	265	158	242	251	300	243	7.6
May	274	172	306	293	291	267	8.3
June	258	224	343	254	283	272	8.5
July	262	241	260	277	256	259	8.1
August	278	242	295	280	282	275	8.6
September	252	243	292	306	251	269	8.4
October	327	268	283	337	323	308	9.6
November	288	267	306	300	319	296	9.2
December	362	289	282	307	292	306	9.5
Unknown	0	0	0	0	0	0	0.0
Total Crashes	3,323	2,848	3,254	3,288	3,359	3,214	100.0

Month	2019	2020	2021	2022	2023	AVG.	%
January	70	93	42	45	60	62	7.0
February	65	50	34	50	66	53	6.0
March	71	55	63	55	70	63	7.1
April	79	37	64	69	91	68	7.7
May	80	51	78	75	84	74	8.4
June	90	61	96	94	81	84	9.6
July	76	65	92	86	79	80	9.0
August	75	85	80	63	95	80	9.0
September	83	70	80	86	75	79	9.0
October	111	77	87	79	97	90	10.3
November	79	65	66	64	81	71	8.1
December	94	75	59	93	64	77	8.8
Unknown	0	0	0	0	0	0	0.0
Injury Crashes	973	784	841	859	943	880	100.0

Month	2019	2020	2021	2022	2023	AVG.	%
January	2	1	0	2	1	1	6.7
February	1	1	0	1	0	1	3.3
March	3	2	1	1	4	2	12.2
April	2	1	0	1	2	1	6.7
May	2	0	3	1	2	2	8.9
June	0	1	0	2	4	1	7.8
July	0	3	2	0	4	2	10.0
August	1	0	5	2	1	2	10.0
September	1	1	0	2	0	1	4.4
October	1	4	3	1	3	2	13.3
November	0	0	2	1	0	1	3.3
December	2	2	2	4	2	2	13.3
Unknown	0	0	0	0	0	0	0.0
Fatal Crashes	15	16	18	18	23	18	100.0

MARYLAND DEPARTMENT OF TRANSPORTATION
 Maryland Motor Vehicle Administration
 Maryland Highway Safety Office

July 9, 2024

Harford County
Day of Week

Day of Week	2019	2020	2021	2022	2023	AVG.	%
Monday	467	404	454	442	451	444	13.8
Tuesday	470	405	460	462	461	452	14.0
Wednesday	491	436	465	486	515	479	14.9
Thursday	486	396	478	483	500	469	14.6
Friday	552	510	548	562	582	551	17.1
Saturday	460	371	438	481	425	435	13.5
Sunday	397	326	411	372	425	386	12.0
Unknown	0	0	0	0	0	0	0.0
Total Crashes	3,323	2,848	3,254	3,288	3,359	3,214	100.0

Day of Week	2019	2020	2021	2022	2023	AVG.	%
Monday	131	115	120	113	128	121	13.8
Tuesday	144	102	124	106	134	122	13.9
Wednesday	142	134	121	126	147	134	15.2
Thursday	149	105	104	138	130	125	14.2
Friday	159	137	134	153	176	152	17.3
Saturday	137	99	116	125	111	118	13.4
Sunday	111	92	122	98	117	108	12.3
Unknown	0	0	0	0	0	0	0.0
Injury Crashes	973	784	841	859	943	880	100.0

Day of Week	2019	2020	2021	2022	2023	AVG.	%
Monday	3	1	4	1	4	3	14.4
Tuesday	1	3	0	1	2	1	7.8
Wednesday	1	2	2	7	3	3	16.7
Thursday	2	1	3	5	3	3	15.6
Friday	3	4	3	1	2	3	14.4
Saturday	3	3	3	3	3	3	16.7
Sunday	2	2	3	0	6	3	14.4
Unknown	0	0	0	0	0	0	0.0
Fatal Crashes	15	16	18	18	23	18	100.0

Harford County
Time of Day

Time of Day	2019	2020	2021	2022	2023	AVG.	%
12:00 Midnight	76	56	73	66	63	67	2.1
1:00	55	47	48	47	50	49	1.5
2:00	52	48	57	58	49	53	1.6
3:00	38	43	36	41	47	41	1.3
4:00	35	35	46	40	52	42	1.3
5:00	63	48	71	58	61	60	1.9
6:00	128	98	90	101	111	106	3.3
7:00	164	101	131	170	139	141	4.4
8:00	121	106	118	153	137	127	4.0
9:00	126	119	110	107	144	121	3.8
10:00	145	112	118	152	141	134	4.2
11:00	150	143	152	174	175	159	4.9
12:00 Noon	184	184	219	180	180	189	5.9
1:00	178	169	233	186	210	195	6.1
2:00	195	193	183	232	234	207	6.5
3:00	273	222	271	257	267	258	8.0
4:00	269	224	282	234	283	258	8.0
5:00	267	219	262	271	281	260	8.1
6:00	220	186	196	208	188	200	6.2
7:00	149	127	155	141	149	144	4.5
8:00	134	108	133	127	129	126	3.9
9:00	123	94	123	108	103	110	3.4
10:00	115	107	77	98	90	97	3.0
11:00	63	59	70	79	76	69	2.2
Unknown	0	0	0	0	0	0	0.0
Total Crashes	3,323	2,848	3,254	3,288	3,359	3,214	100.0

Time of Day	2019	2020	2021	2022	2023	AVG.	%
12:00 Midnight	15	5	10	14	11	11	1.3
1:00	15	15	13	8	11	12	1.4
2:00	11	12	9	8	15	11	1.3
3:00	6	12	9	10	8	9	1.0
4:00	7	8	13	11	11	10	1.1
5:00	13	14	18	13	21	16	1.8
6:00	38	26	17	21	32	27	3.0
7:00	44	21	24	42	30	32	3.7
8:00	45	25	29	33	35	33	3.8
9:00	38	24	29	26	41	32	3.6
10:00	43	22	31	33	33	32	3.7
11:00	44	37	37	49	55	44	5.0
12:00 Noon	63	56	46	50	53	54	6.1
1:00	50	54	72	55	64	59	6.7
2:00	58	58	47	70	67	60	6.8
3:00	77	63	76	65	90	74	8.4
4:00	84	53	85	61	81	73	8.3
5:00	79	75	70	80	86	78	8.9
6:00	74	56	57	57	53	59	6.8
7:00	51	40	49	49	38	45	5.2
8:00	41	36	36	34	37	37	4.2
9:00	37	30	28	26	26	29	3.3
10:00	29	23	18	25	20	23	2.6
11:00	11	19	18	19	25	18	2.1
Unknown	0	0	0	0	0	0	0.0
Injury Crashes	973	784	841	859	943	880	100.0

Time of Day	2019	2020	2021	2022	2023	AVG.	%
12:00 Midnight	0	1	1	0	0	0	2.2
1:00	2	0	0	1	0	1	3.3
2:00	1	2	1	1	0	1	5.6
3:00	0	1	0	0	0	0	1.1
4:00	0	0	0	0	1	0	1.1
5:00	2	1	0	0	1	1	4.4
6:00	0	0	1	2	0	1	3.3
7:00	1	1	0	0	1	1	3.3
8:00	0	0	0	1	0	0	1.1
9:00	0	0	0	0	1	0	1.1
10:00	0	0	0	1	2	1	3.3
11:00	2	1	1	0	0	1	4.4
12:00 Noon	1	0	2	1	2	1	6.7
1:00	0	0	2	1	0	1	3.3
2:00	0	1	0	2	0	1	3.3
3:00	0	1	0	0	2	1	3.3
4:00	1	1	1	1	0	1	4.4
5:00	1	1	2	1	3	2	8.9
6:00	1	0	1	2	5	2	10.0
7:00	2	1	2	0	0	1	5.6
8:00	0	1	1	0	0	0	2.2
9:00	1	2	2	0	2	1	7.8
10:00	0	1	0	2	2	1	5.6
11:00	0	0	1	2	1	1	4.4
Unknown	0	0	0	0	0	0	0.0
Fatal Crashes	15	16	18	18	23	18	100.0

**Harford County
 Driver Age**

Driver Age	2019	2020	2021	2022	2023	AVG.	%
15 and Under	3	8	10	11	6	8	0.1
16	37	28	33	41	54	39	0.7
17	139	104	135	139	155	134	2.3
18	154	119	167	145	160	149	2.6
19	129	128	138	149	141	137	2.3
20	137	130	126	124	133	130	2.2
21 - 24	543	456	540	491	486	503	8.6
25 - 29	731	553	646	674	624	646	11.1
30 - 34	566	544	613	591	595	582	10.0
35 - 39	578	411	495	561	592	527	9.0
40 - 44	423	339	447	473	480	432	7.4
45 - 49	402	296	368	383	374	365	6.2
50 - 54	395	344	384	398	386	381	6.5
55 - 59	391	328	378	404	397	380	6.5
60 - 64	342	295	302	340	358	327	5.6
65 - 69	219	172	212	219	271	219	3.7
70 - 79	296	225	284	312	322	288	4.9
80 +	123	124	126	120	134	125	2.1
Unknown	440	421	503	449	504	463	7.9
Total Drivers	6,048	5,025	5,907	6,024	6,172	5,835	100.0

Driver Age	2019	2020	2021	2022	2023	AVG.	%
15 and Under	2	2	2	5	3	3	0.3
16	3	4	2	4	10	5	0.5
17	27	9	18	13	16	17	1.9
18	25	24	23	16	34	24	2.8
19	14	18	20	23	25	20	2.3
20	21	22	26	21	18	22	2.5
21 - 24	67	82	73	62	79	73	8.4
25 - 29	130	87	91	101	89	100	11.5
30 - 34	80	69	97	86	92	85	9.8
35 - 39	89	59	85	68	94	79	9.1
40 - 44	68	56	54	70	76	65	7.5
45 - 49	65	54	51	61	56	57	6.6
50 - 54	72	54	63	74	50	63	7.2
55 - 59	65	56	60	70	69	64	7.4
60 - 64	70	50	62	57	70	62	7.1
65 - 69	42	34	35	37	53	40	4.6
70 - 79	66	44	48	65	70	59	6.8
80 +	15	26	30	31	34	27	3.1
Unknown	3	3	0	2	3	2	0.3
Injured Drivers	924	753	840	866	941	865	100.0

Driver Age	2019	2020	2021	2022	2023	AVG.	%
15 and Under	0	0	0	0	0	0	0.0
16	0	0	0	0	0	0	0.0
17	0	0	0	0	0	0	0.0
18	0	0	0	0	0	0	0.0
19	0	0	0	1	0	0	1.7
20	1	0	1	0	0	0	3.3
21 - 24	0	1	1	1	0	1	5.0
25 - 29	1	2	1	2	2	2	13.3
30 - 34	0	0	1	2	1	1	6.7
35 - 39	1	1	1	2	2	1	11.7
40 - 44	2	1	0	1	2	1	10.0
45 - 49	1	1	0	1	1	1	6.7
50 - 54	2	4	0	1	2	2	15.0
55 - 59	1	1	3	0	0	1	8.3
60 - 64	0	1	1	0	2	1	6.7
65 - 69	0	0	1	0	0	0	1.7
70 - 79	0	1	0	1	3	1	8.3
80 +	0	0	0	0	1	0	1.7
Unknown	0	0	0	0	0	0	0.0
Driver Fatalities	9	13	10	12	16	12	100.0

Driver pages - all drivers involved.

**Harford County
 Driver Gender**

Driver Gender	2019	2020	2021	2022	2023	AVG.	%
Male	3,306	2,776	3,277	3,421	3,429	3,242	55.6
Female	2,276	1,821	2,120	2,150	2,235	2,120	36.3
Unknown	466	428	510	453	508	473	8.1
Total Drivers	6,048	5,025	5,907	6,024	6,172	5,835	100.0

Driver Gender	2019	2020	2021	2022	2023	AVG.	%
Male	478	387	446	475	485	454	52.5
Female	441	359	392	387	453	406	47.0
Unknown	5	7	2	4	3	4	0.5
Driver Injuries	924	753	840	866	941	865	100.0

Driver Gender	2019	2020	2021	2022	2023	AVG.	%
Male	8	10	9	8	12	9	78.3
Female	1	3	1	4	4	3	21.7
Unknown	0	0	0	0	0	0	0.0
Driver Fatalities	9	13	10	12	16	12	100.0

Driver pages - all drivers involved.

**Harford County
 Driver Safety Equipment Use**

Safety Equipment	2019	2020	2021	2022	2023	AVG.	%
Not Applicable	134	112	104	93	115	112	1.9
None	115	110	130	145	105	121	2.1
Lap belt only	11	7	10	20	19	13	0.2
Shoulder belt only	17	15	14	27	11	17	0.3
Shoulder/Lap belt(s)	5,091	4,212	4,945	5,048	5,185	4,896	83.9
Child/Youth restraint	0	0	0	0	0	0	0.0
Child restraint forward	0	0	0	0	0	0	0.0
Child restraint rear	0	0	0	0	0	0	0.0
Booster seat	0	0	1	0	0	0	0.0
Child restraint unknown	0	1	1	0	1	1	0.0
Mc/Bike helmet	35	27	38	40	47	37	0.6
Mc/bike shield only	0	0	0	0	1	0	0.0
Mc/bike helmet & shield	9	17	23	23	15	17	0.3
Protective pads	1	1	0	0	1	1	0.0
Reflective clothing	1	0	1	1	0	1	0.0
Lighting	0	1	0	0	0	0	0.0
Air bag only	0	0	0	0	0	0	0.0
Air bag and belts	0	0	0	0	0	0	0.0
Other	4	4	4	5	2	4	0.1
Unknown	630	518	636	622	670	615	10.5
Total Drivers	6,048	5,025	5,907	6,024	6,172	5,835	100.0

Safety Equipment	2019	2020	2021	2022	2023	AVG.	%
Not Applicable	14	10	9	10	15	12	1.3
None	55	51	67	61	40	55	6.3
Lap belt only	0	1	1	3	6	2	0.3
Shoulder belt only	2	2	2	4	5	3	0.3
Shoulder/Lap belt(s)	793	625	692	706	801	723	83.6
Child/Youth restraint	0	0	0	0	0	0	0.0
Child restraint forward	0	0	0	0	0	0	0.0
Child restraint rear	0	0	0	0	0	0	0.0
Booster seat	0	0	0	0	0	0	0.0
Child restraint unknown	0	0	0	0	0	0	0.0
Mc/Bike helmet	20	21	22	34	30	25	2.9
Mc/bike shield only	0	0	0	0	1	0	0.0
Mc/bike helmet & shield	7	10	17	14	7	11	1.3
Protective pads	0	0	0	0	1	0	0.0
Reflective clothing	0	0	1	0	0	0	0.0
Lighting	0	0	0	0	0	0	0.0
Air bag only	0	0	0	0	0	0	0.0
Air bag and belts	0	0	0	0	0	0	0.0
Other	0	0	0	0	0	0	0.0
Unknown	33	33	29	34	35	33	3.8
Driver Injuries	924	753	840	866	941	865	100.0

Safety Equipment	2019	2020	2021	2022	2023	AVG.	%
Not Applicable	0	0	1	0	1	0	3.3
None	3	5	6	1	2	3	28.3
Lap belt only	0	0	0	0	0	0	0.0
Shoulder belt only	0	0	0	0	0	0	0.0
Shoulder/Lap belt(s)	1	3	1	8	6	4	31.7
Child/Youth restraint	0	0	0	0	0	0	0.0
Child restraint forward	0	0	0	0	0	0	0.0
Child restraint rear	0	0	0	0	0	0	0.0
Booster seat	0	0	0	0	0	0	0.0
Child restraint unk.	0	0	0	0	0	0	0.0
Mc/Bike helmet	4	1	1	1	6	3	21.7
Mc/bike shield only	0	0	0	0	0	0	0.0
Mc/bike helmet & shield	0	1	1	1	0	1	5.0
Protective pads	0	0	0	0	0	0	0.0
Reflective clothing	0	0	0	0	0	0	0.0
Lighting	0	0	0	0	0	0	0.0
Air bag only	0	0	0	0	0	0	0.0
Air bag and belts	0	0	0	0	0	0	0.0
Other	0	0	0	0	0	0	0.0
Unknown	1	3	0	1	1	1	10.0
Driver Fatalities	9	13	10	12	16	12	100.0

Driver pages - all drivers involved.

Note: None & Air Bag are counted as no safety equipment in use.

Harford County
Passenger Age

Passenger Age	2019	2020	2021	2022	2023	AVG.	%
Under 5	150	137	158	150	174	154	9.1
5 - 9	210	108	150	197	230	179	10.5
10 - 11	85	44	51	93	84	71	4.2
12 - 13	70	52	70	82	85	72	4.2
14 - 15	94	60	80	87	120	88	5.2
16 - 17	142	86	107	102	124	112	6.6
18 - 19	113	111	95	106	112	107	6.3
20 - 24	190	183	164	183	174	179	10.5
25 - 29	131	103	130	122	118	121	7.1
30 - 34	105	93	106	126	107	107	6.3
35 - 39	93	67	74	89	92	83	4.9
40 - 44	90	52	78	75	71	73	4.3
45 - 49	58	52	47	43	59	52	3.1
50 - 54	78	45	66	58	51	60	3.5
55 - 59	42	44	56	57	63	52	3.1
60 - 64	56	39	48	43	53	48	2.8
65 - 69	34	30	44	56	53	43	2.6
70 - 79	66	43	80	59	49	59	3.5
80 +	45	23	40	26	44	36	2.1
Unknown	0	0	0	0	0	0	0.0
Total Passengers	1,852	1,372	1,644	1,754	1,863	1,697	100.0

Passenger Age	2019	2020	2021	2022	2023	AVG.	%
Under 5	21	26	17	17	34	23	7.8
5 - 9	40	22	15	30	42	30	10.1
10 - 11	15	3	13	12	12	11	3.7
12 - 13	8	5	11	13	18	11	3.7
14 - 15	18	6	14	14	16	14	4.6
16 - 17	24	12	14	17	9	15	5.2
18 - 19	15	31	10	13	12	16	5.5
20 - 24	26	27	27	31	38	30	10.1
25 - 29	25	17	19	24	20	21	7.1
30 - 34	17	20	17	17	20	18	6.2
35 - 39	20	8	14	13	15	14	4.8
40 - 44	10	9	12	15	9	11	3.7
45 - 49	9	7	7	6	5	7	2.3
50 - 54	22	11	15	14	10	14	4.9
55 - 59	6	9	22	16	13	13	4.5
60 - 64	15	6	9	13	11	11	3.7
65 - 69	7	10	10	11	10	10	3.3
70 - 79	19	12	10	20	15	15	5.2
80 +	10	11	8	9	12	10	3.4
Unknown	0	0	0	0	0	0	0.0
Injured Passengers	327	252	264	305	321	294	100.0

Passenger Age	2019	2020	2021	2022	2023	AVG.	%
Under 5	0	0	0	0	0	0	0.0
5 - 9	1	0	0	0	0	0	5.9
10 - 11	0	0	0	0	0	0	0.0
12 - 13	0	0	0	0	0	0	0.0
14 - 15	0	0	0	0	1	0	5.9
16 - 17	0	0	0	0	0	0	0.0
18 - 19	1	0	0	0	0	0	5.9
20 - 24	0	1	0	0	0	0	5.9
25 - 29	0	0	1	0	0	0	5.9
30 - 34	0	1	0	0	0	0	5.9
35 - 39	1	0	0	1	0	0	11.8
40 - 44	1	0	0	0	0	0	5.9
45 - 49	1	0	0	0	0	0	5.9
50 - 54	0	0	0	1	0	0	5.9
55 - 59	0	0	0	0	0	0	0.0
60 - 64	0	0	0	0	0	0	0.0
65 - 69	1	0	0	0	0	0	5.9
70 - 79	0	0	0	1	1	0	11.8
80 +	0	0	1	2	0	1	17.6
Unknown	0	0	0	0	0	0	0.0
Passenger Fatalities	6	2	2	5	2	3	100.0

**Harford County
 Passenger Gender**

	2019	2020	2021	2022	2023	AVG.	%
Passenger Gender							
Male	896	614	705	834	882	786	46.3
Female	941	746	908	917	977	898	52.9
Unknown	15	12	31	3	4	13	0.8
Total Passengers	1,852	1,372	1,644	1,754	1,863	1,697	100.0

	2019	2020	2021	2022	2023	AVG.	%
Passenger Gender							
Male	123	98	107	132	122	116	39.6
Female	203	152	156	173	198	176	60.0
Unknown	1	2	1	0	1	1	0.3
Passenger Injuries	327	252	264	305	321	294	100.0

	2019	2020	2021	2022	2023	AVG.	%
Passenger Gender							
Male	6	0	1	2	1	2	58.8
Female	0	2	1	3	1	1	41.2
Unknown	0	0	0	0	0	0	0.0
Passenger Fatalities	6	2	2	5	2	3	100.0

Harford County
Passenger Safety Equipment Use

Safety Equipment	2019	2020	2021	2022	2023	AVG.	%
Not Applicable	58	18	25	39	53	39	2.3
None	114	68	116	148	167	123	7.2
Lap belt only	8	8	11	8	9	9	0.5
Shoulder belt only	2	1	2	0	3	2	0.1
Shoulder/Lap belt(s)	1,362	1,088	1,237	1,252	1,350	1,258	74.1
Child/Youth restraint	0	0	0	0	0	0	0.0
Child restraint forward	140	91	120	107	127	117	6.9
Child restraint rear	43	36	42	44	47	42	2.5
Booster seat	24	29	28	17	34	26	1.6
Child restraint unk.	7	4	11	8	11	8	0.5
Mc/Bike helmet	3	2	4	1	3	3	0.2
Mc/bike shield only	0	0	0	0	0	0	0.0
Mc/bike helmet & shield	1	1	2	3	0	1	0.1
Protective pads	0	0	0	0	2	0	0.0
Reflective clothing	0	0	0	0	0	0	0.0
Lighting	0	0	0	0	0	0	0.0
Air bag only	0	0	0	0	0	0	0.0
Air bag and belts	0	0	0	0	0	0	0.0
Other	30	3	1	22	9	13	0.8
Unknown	60	23	45	105	48	56	3.3
Total Passengers	1,852	1,372	1,644	1,754	1,863	1,697	100.0

Safety Equipment	2019	2020	2021	2022	2023	AVG.	%
Not Applicable	8	3	1	4	2	4	1.2
None	31	21	18	30	35	27	9.2
Lap belt only	1	0	1	0	1	1	0.2
Shoulder belt only	1	0	0	0	0	0	0.1
Shoulder/Lap belt(s)	234	197	212	227	228	220	74.7
Child/Youth restraint	0	0	0	0	0	0	0.0
Child restraint forward	24	14	10	12	20	16	5.4
Child restraint rear	7	6	4	5	12	7	2.3
Booster seat	4	7	3	2	6	4	1.5
Child restraint unk.	2	0	2	3	4	2	0.7
Mc/Bike helmet	2	1	2	1	3	2	0.6
Mc/bike shield only	0	0	0	0	0	0	0.0
Mc/bike helmet & shield	1	1	2	2	0	1	0.4
Protective pads	0	0	0	0	0	0	0.0
Reflective clothing	0	0	0	0	0	0	0.0
Lighting	0	0	0	0	0	0	0.0
Air bag only	0	0	0	0	0	0	0.0
Air bag and belts	0	0	0	0	0	0	0.0
Other	2	0	0	0	0	0	0.1
Unknown	10	2	9	19	10	10	3.4
Passenger Injuries	327	252	264	305	321	294	100.0

Safety Equipment	2019	2020	2021	2022	2023	AVG.	%
Not Applicable	0	0	0	0	0	0	0.0
None	1	1	1	0	1	1	23.5
Lap belt only	0	0	0	0	0	0	0.0
Shoulder belt only	0	0	0	0	0	0	0.0
Shoulder/Lap belt(s)	4	1	1	5	1	2	70.6
Child/Youth restraint	0	0	0	0	0	0	0.0
Child restraint forward	0	0	0	0	0	0	0.0
Child restraint rear	0	0	0	0	0	0	0.0
Booster seat	1	0	0	0	0	0	5.9
Child restraint unk.	0	0	0	0	0	0	0.0
Mc/Bike helmet	0	0	0	0	0	0	0.0
Mc/bike shield only	0	0	0	0	0	0	0.0
Mc/bike helmet & shield	0	0	0	0	0	0	0.0
Protective pads	0	0	0	0	0	0	0.0
Reflective clothing	0	0	0	0	0	0	0.0
Lighting	0	0	0	0	0	0	0.0
Air bag only	0	0	0	0	0	0	0.0
Air bag and belts	0	0	0	0	0	0	0.0
Other	0	0	0	0	0	0	0.0
Unknown	0	0	0	0	0	0	0.0
Passenger Fatalities	6	2	2	5	2	3	100.0

Note: None & Air Bag are counted as no safety equipment in use.

Harford County
Non-Motorist Age

Non-Motorist Age	2019	2020	2021	2022	2023	AVG.	%
Under 5	2	3	2	2	2	2	2.5
5 - 9	6	4	2	1	4	3	3.9
10 - 15	6	11	6	5	5	7	7.6
16 - 17	2	5	4	5	3	4	4.3
18 - 19	4	4	3	2	7	4	4.6
20 - 24	11	6	7	8	4	7	8.2
25 - 29	8	3	6	5	6	6	6.4
30 - 34	7	5	6	3	13	7	7.8
35 - 39	5	6	5	7	8	6	7.1
40 - 44	7	3	6	5	7	6	6.4
45 - 49	4	3	4	3	2	3	3.7
50 - 54	12	5	3	6	6	6	7.3
55 - 59	8	9	8	7	8	8	9.2
60 - 64	10	6	8	3	7	7	7.8
65 - 69	5	4	0	3	2	3	3.2
70 - 79	10	4	6	3	8	6	7.1
80 +	4	2	2	3	2	3	3.0
Unknown	0	0	0	0	0	0	0.0
Total Non-Motorists	111	83	78	71	94	87	100.0

Non-Motorist Age	2019	2020	2021	2022	2023	AVG.	%
Under 5	1	2	2	2	0	1	2.1
5 - 9	6	4	2	0	4	3	4.9
10 - 15	6	9	6	2	4	5	8.3
16 - 17	2	4	4	4	3	3	5.2
18 - 19	4	4	2	2	7	4	5.8
20 - 24	8	4	5	7	3	5	8.3
25 - 29	7	1	3	4	4	4	5.8
30 - 34	4	3	5	3	7	4	6.7
35 - 39	5	4	1	4	6	4	6.1
40 - 44	6	3	4	4	6	5	7.0
45 - 49	3	2	2	3	1	2	3.4
50 - 54	11	5	1	4	1	4	6.7
55 - 59	7	6	5	6	6	6	9.2
60 - 64	6	4	6	2	4	4	6.7
65 - 69	5	4	0	0	1	2	3.1
70 - 79	8	4	4	3	6	5	7.6
80 +	3	2	1	2	2	2	3.1
Unknown	0	0	0	0	0	0	0.0
Inj. Non-Motorists	92	65	53	52	65	65	100.0

Non-Motorist Age	2019	2020	2021	2022	2023	AVG.	%
Under 5	0	0	0	0	0	0	0.0
5 - 9	0	0	0	1	0	0	5.0
10 - 15	0	0	0	0	0	0	0.0
16 - 17	0	0	0	1	0	0	5.0
18 - 19	0	0	0	0	0	0	0.0
20 - 24	1	2	1	0	1	1	25.0
25 - 29	0	0	1	1	1	1	15.0
30 - 34	0	0	1	0	0	0	5.0
35 - 39	0	0	0	0	0	0	0.0
40 - 44	0	0	1	0	0	0	5.0
45 - 49	1	0	1	0	0	0	10.0
50 - 54	0	0	0	0	0	0	0.0
55 - 59	0	0	0	0	1	0	5.0
60 - 64	0	0	1	0	2	1	15.0
65 - 69	0	0	0	0	0	0	0.0
70 - 79	0	0	0	0	1	0	5.0
80 +	0	0	0	1	0	0	5.0
Unknown	0	0	0	0	0	0	0.0
Non-Motor. Fatalities	2	2	6	4	6	4	100.0

Harford County
Non-Motorist Gender

	2019	2020	2021	2022	2023	AVG.	%
Non-Motorist Gender							
Male	70	52	52	53	66	59	67.0
Female	40	30	24	18	28	28	32.0
Unknown	1	1	2	0	0	1	0.9
Total Non-Motorists	111	83	78	71	94	87	100.0

	2019	2020	2021	2022	2023	AVG.	%
Non-Motorist Gender							
Male	59	42	33	35	47	43	66.1
Female	33	23	20	17	18	22	33.9
Unknown	0	0	0	0	0	0	0.0
Non-Motorist Injuries	92	65	53	52	65	65	100.0

	2019	2020	2021	2022	2023	AVG.	%
Non-Motorist Gender							
Male	1	1	5	4	5	3	80.0
Female	1	1	1	0	1	1	20.0
Unknown	0	0	0	0	0	0	0.0
Non-Motorist Fatalities	2	2	6	4	6	4	100.0

**Harford County
Non-Motorist Location**

Non-Motorist Location	2019	2020	2021	2022	2023	AVG.	%
Not App.	2	6	7	2	4	4	4.8
Shoulder	4	3	11	8	12	8	8.7
Curb	3	0	3	0	1	1	1.6
Sidewalk	7	5	2	2	4	4	4.6
Outside Right of Way	2	0	4	1	3	2	2.3
On Rd. at Crosswalk	11	11	6	7	9	9	10.1
On Rd. Not at Cross.	36	20	21	26	29	26	30.2
In School Bus Zone	0	0	0	0	0	0	0.0
In Bikeway	0	0	1	1	0	0	0.5
At Inter Marked Crosswalk	4	3	2	4	3	3	3.7
At Inter No Crosswalk	11	2	2	5	6	5	5.9
Driveway Access	0	1	0	0	1	0	0.5
Median	0	1	0	0	1	0	0.5
Island	0	0	0	0	0	0	0.0
Shared Use Path or Trails	0	0	0	0	0	0	0.0
Inside Building	3	3	3	4	5	4	4.1
Midblock Marked Crosswalk	1	1	0	0	0	0	0.5
Other/Unk.	27	27	16	11	16	19	22.2
Total Non-Motorists	111	83	78	71	94	87	100.0

Non-Motorist Location	2019	2020	2021	2022	2023	AVG.	%
Not App.	1	2	1	0	1	1	1.5
Shoulder	3	2	8	6	10	6	8.9
Curb	3	0	3	0	1	1	2.1
Sidewalk	6	3	2	1	0	2	3.7
Outside Right of Way	1	0	2	1	1	1	1.5
On Rd. at Crosswalk	10	9	5	7	6	7	11.3
On Rd. Not at Cross.	32	16	18	22	25	23	34.6
In School Bus Zone	0	0	0	0	0	0	0.0
In Bikeway	0	0	1	1	0	0	0.6
Inter Marked Crosswalk	4	3	2	2	2	3	4.0
At Inters No Crosswalk	8	2	0	3	4	3	5.2
Driveway Access	0	1	0	0	1	0	0.6
Median	0	0	0	0	1	0	0.3
Island	0	0	0	0	0	0	0.0
Shared Use Path or Trails	0	0	0	0	0	0	0.0
Inside Building	0	1	0	0	0	0	0.3
Midblock Marked Crosswalk	1	1	0	0	0	0	0.6
Other/Unk.	23	25	11	9	13	16	24.8
Injured Non-Motorists	92	65	53	52	65	65	100.0

Non-Motorist Location	2019	2020	2021	2022	2023	AVG.	%
Not App.	0	0	0	0	0	0	0.0
Shoulder	0	0	1	1	1	1	15.0
Curb	0	0	0	0	0	0	0.0
Sidewalk	0	0	0	0	0	0	0.0
Outside Right of Way	0	0	1	0	0	0	5.0
On Rd. at Crosswalk	0	0	0	0	2	0	10.0
On Rd. Not at Cross.	1	2	3	3	2	2	55.0
In School Bus Zone	0	0	0	0	0	0	0.0
In Bikeway	0	0	0	0	0	0	0.0
Inters Marked Crosswalk	0	0	0	0	0	0	0.0
At Inters No Crosswalk	1	0	0	0	1	0	10.0
Driveway Access	0	0	0	0	0	0	0.0
Median	0	0	0	0	0	0	0.0
Island	0	0	0	0	0	0	0.0
Shared Use Path or Trails	0	0	0	0	0	0	0.0
Inside Building	0	0	0	0	0	0	0.0
Midblock Marked Crosswalk	0	0	0	0	0	0	0.0
Other/Unk.	0	0	1	0	0	0	5.0
Non-Motorist Fatalities	2	2	6	4	6	4	100.0

Harford County
Non-Motorist Movement

Non-Motorist Movement	2019	2020	2021	2022	2023	AVG.	%
Cross. at Intersection	27	18	16	18	19	20	22.4
Cross. Not at Inter.	21	13	8	11	16	14	15.8
Walk/Ride with Traff.	10	9	8	6	11	9	10.1
Walk/Ride against Tra.	5	1	5	6	6	5	5.3
Playing	2	3	1	1	2	2	2.1
Standing	8	11	7	10	7	9	9.8
Getting On/Off Veh.	2	3	2	0	2	2	2.1
Push/Work on Veh.	0	0	0	2	3	1	1.1
Other Working	3	1	1	1	2	2	1.8
Hitchhiking	0	0	0	0	0	0	0.0
On / Off School Bus	0	0	0	0	1	0	0.2
Walking to from school	2	1	1	0	0	1	0.9
Walking cycling on sidewalk	1	5	3	1	4	3	3.2
Other / Unknown	30	18	26	15	21	22	25.2
Total Non-Motorists	111	83	78	71	94	87	100.0

Non-Motorist Movement	2019	2020	2021	2022	2023	AVG.	%
Cross. at Intersection	23	15	15	12	14	16	24.2
Cross. Not at Inter.	19	11	6	10	14	12	18.3
Walk/Ride with Traff.	10	8	7	6	10	8	12.5
Walk/Ride against Tra.	5	0	4	4	3	3	4.9
Playing	2	3	1	1	2	2	2.8
Standing	8	9	4	8	6	7	10.7
Getting On/Off Veh.	2	3	1	0	2	2	2.4
Push/Work on Veh.	0	0	0	2	2	1	1.2
Other Working	2	1	0	1	1	1	1.5
Hitchhiking	0	0	0	0	0	0	0.0
On / Off School Bus	0	0	0	0	1	0	0.3
Walking to from school	2	1	1	0	0	1	1.2
Walking cycling on sidewalk	1	3	3	1	0	2	2.4
Other / Unknown	18	11	11	7	10	11	17.4
Injured Non-Motorists	92	65	53	52	65	65	100.0

Non-Motorist Movement	2019	2020	2021	2022	2023	AVG.	%
Cross. at Intersection	1	1	0	1	3	1	30.0
Cross. Not at Inter.	1	0	1	1	0	1	15.0
Walk/Ride with Traff.	0	0	0	0	1	0	5.0
Walk/Ride against Tra.	0	0	0	1	0	0	5.0
Playing	0	0	0	0	0	0	0.0
Standing	0	0	0	1	1	0	10.0
Getting On/Off Veh.	0	0	1	0	0	0	5.0
Push/Work on Veh.	0	0	0	0	1	0	5.0
Other Working	0	0	0	0	0	0	0.0
Hitchhiking	0	0	0	0	0	0	0.0
On / Off School Bus	0	0	0	0	0	0	0.0
Walking to from school	0	0	0	0	0	0	0.0
Walking cycling on sidewalk	0	0	0	0	0	0	0.0
Other / Unknown	0	1	4	0	0	1	25.0
Non-Motorist Fatalities	2	2	6	4	6	4	100.0