

Garrett County Crash Summary

	2019	2020	2021	2022	2023	5 Year AVG.	%
Fatal Crashes	5	10	4	6	4	6	1.2
Injury Crashes	190	142	143	137	140	150	30.5
Property Damage Crashes	347	309	340	316	372	337	68.3
Total Crashes	542	461	487	459	516	493	100.0
Total of All Fatalities	5	11	6	6	5	7	
Total Number Injured	289	201	210	198	207	221	

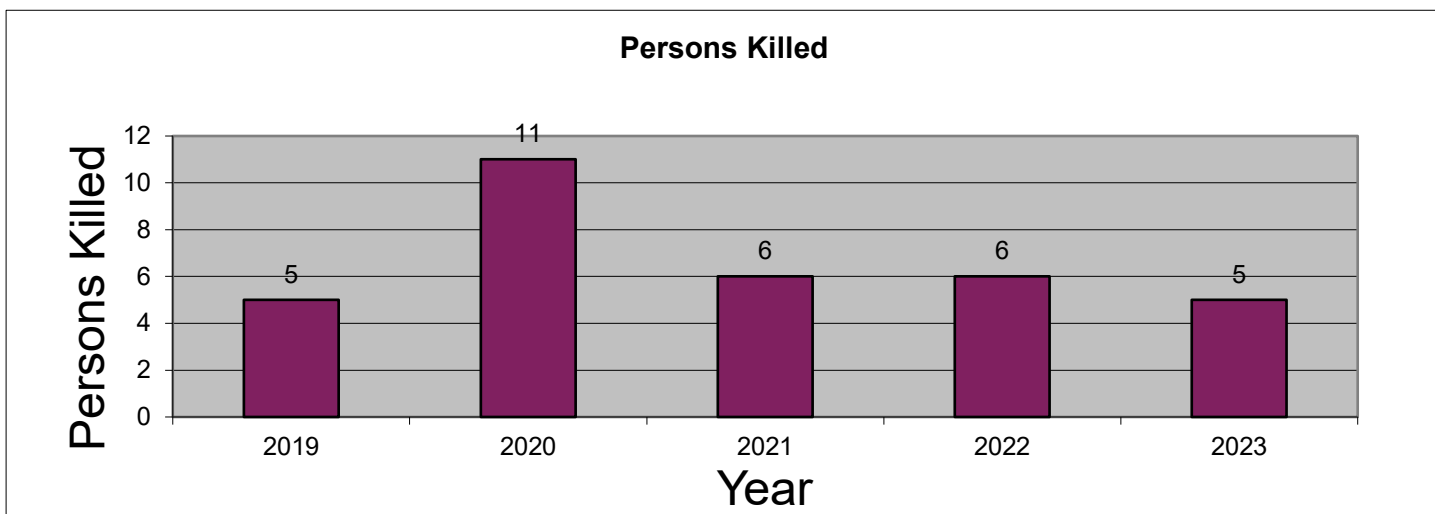
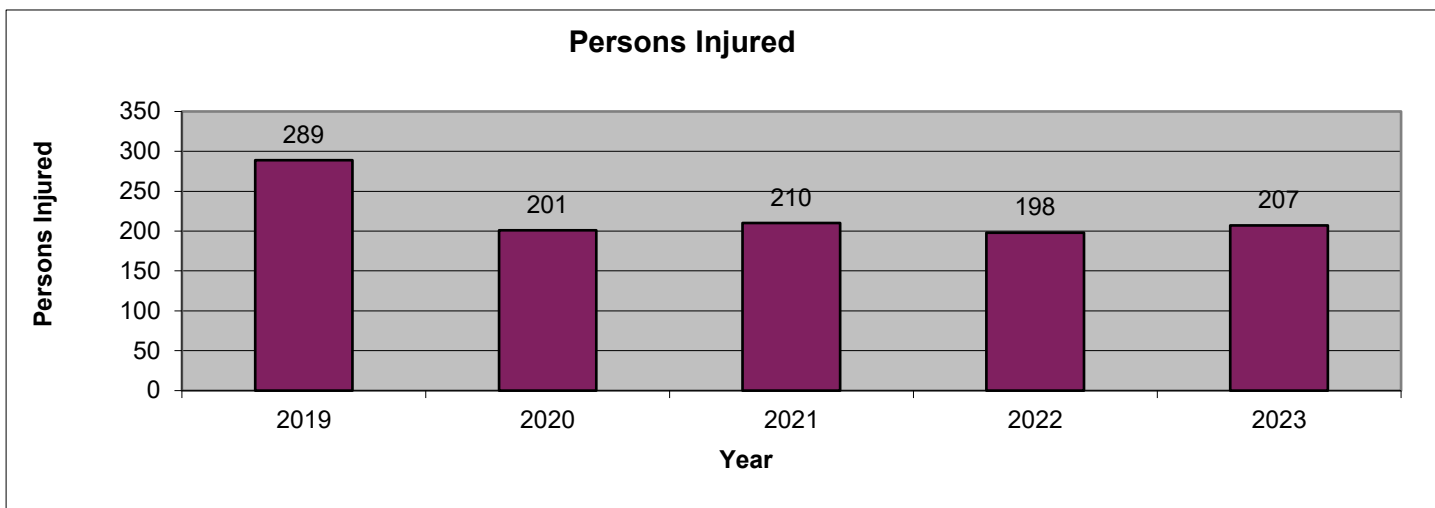
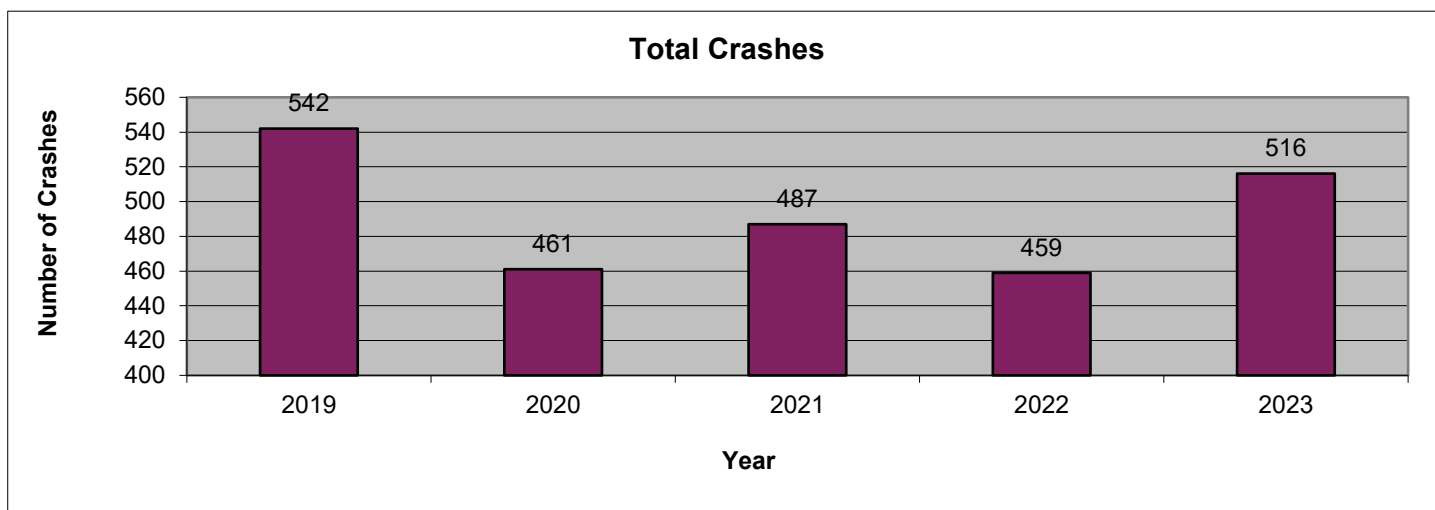

2023 is subject to change. Data are based on reports provided by the Maryland State Police Central Records Division (CRD). 2023 crash reports submitted to CRD during calendar year 2024 (up to Dec. 31, 2024) will be accepted in the database; however, based on an analysis of previous reporting years, nearly all crash reports completed by local agencies have been submitted and processed by this time of year. Revised summary reports may be produced after an analysis is completed on crash reports submitted, or revised, between the run date of this report and Dec. 31, 2024.

Garrett County
Route Type

Route Type	2019	2020	2021	2022	2023	AVG.	%
IS	123	96	117	110	114	112	22.7
US	120	105	124	106	116	114	23.2
MD	109	71	90	101	110	96	19.5
CO	150	150	99	101	135	127	25.8
MU	19	11	27	16	12	17	3.4
GV	0	0	0	0	0	0	0.0
SR	0	0	0	0	1	0	0.0
OP	0	1	0	2	0	1	0.1
Balto. City CY	0	0	0	0	0	0	0.0
Parking Lots	8	8	12	11	12	10	2.1
Unknown	13	19	18	12	16	16	3.2
Total Crashes	542	461	487	459	516	493	100.0

Route Type	2019	2020	2021	2022	2023	AVG.	%
IS	33	22	21	25	24	25	16.6
US	51	39	49	30	35	41	27.1
MD	41	20	28	40	34	33	21.7
CO	50	50	31	32	40	41	27.0
MU	9	3	5	3	3	5	3.1
GV	0	0	0	0	0	0	0.0
SR	0	0	0	0	0	0	0.0
OP	0	0	0	1	0	0	0.1
Balto. City CY	0	0	0	0	0	0	0.0
Parking Lots	1	2	2	2	3	2	1.3
Unknown	5	6	7	4	1	5	3.1
Injury Crashes	190	142	143	137	140	150	100.0

Route Type	2019	2020	2021	2022	2023	AVG.	%
IS	0	1	1	0	2	1	13.8
US	3	2	0	2	0	1	24.1
MD	0	5	2	2	2	2	37.9
CO	2	1	1	1	0	1	17.2
MU	0	1	0	0	0	0	3.4
GV	0	0	0	0	0	0	0.0
SR	0	0	0	0	0	0	0.0
OP	0	0	0	0	0	0	0.0
Balto. City CY	0	0	0	0	0	0	0.0
Parking Lots	0	0	0	0	0	0	0.0
Unknown	0	0	0	1	0	0	3.4
Fatal Crashes	5	10	4	6	4	6	100.0

Garrett County
County

County	2019	2020	2021	2022	2023	AVG.	%
Allegany	0	0	0	0	0	0	0.0
Anne Arundel	0	0	0	0	0	0	0.0
Baltimore	0	0	0	0	0	0	0.0
Calvert	0	0	0	0	0	0	0.0
Caroline	0	0	0	0	0	0	0.0
Carroll	0	0	0	0	0	0	0.0
Cecil	0	0	0	0	0	0	0.0
Charles	0	0	0	0	0	0	0.0
Dorchester	0	0	0	0	0	0	0.0
Frederick	0	0	0	0	0	0	0.0
Garrett	542	461	487	459	516	493	100.0
Harford	0	0	0	0	0	0	0.0
Howard	0	0	0	0	0	0	0.0
Kent	0	0	0	0	0	0	0.0
Montgomery	0	0	0	0	0	0	0.0
Prince George's	0	0	0	0	0	0	0.0
Queen Anne's	0	0	0	0	0	0	0.0
St. Mary's	0	0	0	0	0	0	0.0
Somerset	0	0	0	0	0	0	0.0
Talbot	0	0	0	0	0	0	0.0
Washington	0	0	0	0	0	0	0.0
Wicomico	0	0	0	0	0	0	0.0
Worcester	0	0	0	0	0	0	0.0
Baltimore City	0	0	0	0	0	0	0.0
Total Crashes	542	461	487	459	516	493	100.0

County	2019	2020	2021	2022	2023	AVG.	%
Allegany	0	0	0	0	0	0	0.0
Anne Arundel	0	0	0	0	0	0	0.0
Baltimore	0	0	0	0	0	0	0.0
Calvert	0	0	0	0	0	0	0.0
Caroline	0	0	0	0	0	0	0.0
Carroll	0	0	0	0	0	0	0.0
Cecil	0	0	0	0	0	0	0.0
Charles	0	0	0	0	0	0	0.0
Dorchester	0	0	0	0	0	0	0.0
Frederick	0	0	0	0	0	0	0.0
Garrett	190	142	143	137	140	150	100.0
Harford	0	0	0	0	0	0	0.0
Howard	0	0	0	0	0	0	0.0
Kent	0	0	0	0	0	0	0.0
Montgomery	0	0	0	0	0	0	0.0
Prince George's	0	0	0	0	0	0	0.0
Queen Anne's	0	0	0	0	0	0	0.0
St. Mary's	0	0	0	0	0	0	0.0
Somerset	0	0	0	0	0	0	0.0
Talbot	0	0	0	0	0	0	0.0
Washington	0	0	0	0	0	0	0.0
Wicomico	0	0	0	0	0	0	0.0
Worcester	0	0	0	0	0	0	0.0
Baltimore City	0	0	0	0	0	0	0.0
Injury Crashes	190	142	143	137	140	150	100.0

County	2019	2020	2021	2022	2023	AVG.	%
Allegany	0	0	0	0	0	0	0.0
Anne Arundel	0	0	0	0	0	0	0.0
Baltimore	0	0	0	0	0	0	0.0
Calvert	0	0	0	0	0	0	0.0
Caroline	0	0	0	0	0	0	0.0
Carroll	0	0	0	0	0	0	0.0
Cecil	0	0	0	0	0	0	0.0
Charles	0	0	0	0	0	0	0.0
Dorchester	0	0	0	0	0	0	0.0
Frederick	0	0	0	0	0	0	0.0
Garrett	5	10	4	6	4	6	100.0
Harford	0	0	0	0	0	0	0.0
Howard	0	0	0	0	0	0	0.0
Kent	0	0	0	0	0	0	0.0
Montgomery	0	0	0	0	0	0	0.0
Prince George's	0	0	0	0	0	0	0.0
Queen Anne's	0	0	0	0	0	0	0.0
St. Mary's	0	0	0	0	0	0	0.0
Somerset	0	0	0	0	0	0	0.0
Talbot	0	0	0	0	0	0	0.0
Washington	0	0	0	0	0	0	0.0
Wicomico	0	0	0	0	0	0	0.0
Worcester	0	0	0	0	0	0	0.0
Baltimore City	0	0	0	0	0	0	0.0
Fatal Crashes	5	10	4	6	4	6	100.0

Garrett County
Month

Month	2019	2020	2021	2022	2023	AVG.	%
January	65	49	45	30	34	45	9.0
February	43	41	28	28	27	33	6.8
March	46	23	26	41	50	37	7.5
April	39	17	42	37	33	34	6.8
May	51	28	39	39	53	42	8.5
June	39	36	40	30	49	39	7.9
July	59	62	33	38	37	46	9.3
August	33	47	52	40	46	44	8.8
September	34	34	40	33	44	37	7.5
October	40	41	55	40	59	47	9.5
November	46	46	52	49	37	46	9.3
December	47	37	35	54	47	44	8.9
Unknown	0	0	0	0	0	0	0.0
Total Crashes	542	461	487	459	516	493	100.0

Month	2019	2020	2021	2022	2023	AVG.	%
January	24	12	11	6	9	12	8.2
February	13	11	9	9	7	10	6.5
March	13	7	9	14	6	10	6.5
April	22	7	13	13	9	13	8.5
May	18	6	12	14	18	14	9.0
June	16	14	12	10	8	12	8.0
July	24	19	12	15	16	17	11.4
August	13	16	16	12	13	14	9.3
September	14	10	16	10	15	13	8.6
October	10	14	14	8	18	13	8.5
November	13	14	9	17	7	12	8.0
December	10	12	10	9	14	11	7.3
Unknown	0	0	0	0	0	0	0.0
Injury Crashes	190	142	143	137	140	150	100.0

Month	2019	2020	2021	2022	2023	AVG.	%
January	1	0	0	0	0	0	3.4
February	0	2	0	0	0	0	6.9
March	0	2	0	0	1	1	10.3
April	0	0	0	0	0	0	0.0
May	0	0	1	1	1	1	10.3
June	0	1	0	1	0	0	6.9
July	1	1	0	0	0	0	6.9
August	1	2	1	1	0	1	17.2
September	0	1	0	0	2	1	10.3
October	0	1	1	3	0	1	17.2
November	2	0	1	0	0	1	10.3
December	0	0	0	0	0	0	0.0
Unknown	0	0	0	0	0	0	0.0
Fatal Crashes	5	10	4	6	4	6	100.0

MARYLAND DEPARTMENT OF TRANSPORTATION
 Maryland Motor Vehicle Administration
 Maryland Highway Safety Office

July 9, 2024

Garrett County
Day of Week

Day of Week	2019	2020	2021	2022	2023	AVG.	%
Monday	83	56	70	67	79	71	14.4
Tuesday	77	63	55	57	60	62	12.7
Wednesday	59	51	65	56	66	59	12.0
Thursday	63	66	68	67	83	69	14.1
Friday	111	83	82	86	95	91	18.5
Saturday	69	80	85	67	60	72	14.6
Sunday	80	62	62	59	73	67	13.6
Unknown	0	0	0	0	0	0	0.0
Total Crashes	542	461	487	459	516	493	100.0

Day of Week	2019	2020	2021	2022	2023	AVG.	%
Monday	29	24	24	19	19	23	15.3
Tuesday	26	13	11	21	14	17	11.3
Wednesday	18	15	20	22	18	19	12.4
Thursday	26	23	16	20	29	23	15.2
Friday	41	30	23	20	25	28	18.5
Saturday	27	17	27	18	15	21	13.8
Sunday	23	20	22	17	20	20	13.6
Unknown	0	0	0	0	0	0	0.0
Injury Crashes	190	142	143	137	140	150	100.0

Day of Week	2019	2020	2021	2022	2023	AVG.	%
Monday	1	1	2	0	1	1	17.2
Tuesday	0	3	0	0	1	1	13.8
Wednesday	0	0	0	0	0	0	0.0
Thursday	0	1	0	0	1	0	6.9
Friday	0	3	0	2	0	1	17.2
Saturday	2	0	1	2	0	1	17.2
Sunday	2	2	1	2	1	2	27.6
Unknown	0	0	0	0	0	0	0.0
Fatal Crashes	5	10	4	6	4	6	100.0

Garrett County
Time of Day

Time of Day	2019	2020	2021	2022	2023	AVG.	%
12:00 Midnight	10	9	25	11	13	14	2.8
1:00	8	9	11	9	11	10	1.9
2:00	12	12	12	11	6	11	2.2
3:00	7	11	4	8	15	9	1.8
4:00	10	6	5	7	7	7	1.4
5:00	14	18	7	13	13	13	2.6
6:00	20	15	20	16	21	18	3.7
7:00	22	28	22	15	29	23	4.7
8:00	27	13	24	27	31	24	4.9
9:00	33	25	16	20	18	22	4.5
10:00	22	20	21	29	22	23	4.6
11:00	35	19	19	33	25	26	5.3
12:00 Noon	37	21	24	21	18	24	4.9
1:00	30	29	28	30	34	30	6.1
2:00	39	26	35	20	33	31	6.2
3:00	37	28	28	34	33	32	6.5
4:00	25	27	26	32	25	27	5.5
5:00	37	34	24	30	34	32	6.5
6:00	25	23	31	19	28	25	5.1
7:00	23	21	26	18	35	25	5.0
8:00	8	22	30	14	21	19	3.9
9:00	19	16	16	13	17	16	3.3
10:00	24	23	19	13	14	19	3.8
11:00	18	6	14	16	13	13	2.7
Unknown	0	0	0	0	0	0	0.0
Total Crashes	542	461	487	459	516	493	100.0

Time of Day	2019	2020	2021	2022	2023	AVG.	%
12:00 Midnight	3	2	9	3	2	4	2.5
1:00	5	2	0	2	2	2	1.5
2:00	4	5	3	1	2	3	2.0
3:00	0	1	0	0	3	1	0.5
4:00	1	2	0	2	2	1	0.9
5:00	3	3	1	3	3	3	1.7
6:00	5	4	2	2	2	3	2.0
7:00	6	7	4	2	11	6	4.0
8:00	9	5	5	6	9	7	4.5
9:00	11	10	5	5	6	7	4.9
10:00	9	8	9	12	8	9	6.1
11:00	17	3	5	10	9	9	5.9
12:00 Noon	15	7	9	10	8	10	6.5
1:00	16	12	12	8	8	11	7.4
2:00	11	8	14	8	10	10	6.8
3:00	12	14	5	10	5	9	6.1
4:00	10	9	10	12	11	10	6.9
5:00	17	12	11	11	9	12	8.0
6:00	9	5	12	4	4	7	4.5
7:00	7	7	8	7	7	7	4.8
8:00	2	7	8	5	8	6	4.0
9:00	7	2	2	6	4	4	2.8
10:00	7	5	2	3	4	4	2.8
11:00	4	2	7	5	3	4	2.8
Unknown	0	0	0	0	0	0	0.0
Injury Crashes	190	142	143	137	140	150	100.0

Time of Day	2019	2020	2021	2022	2023	AVG.	%
12:00 Midnight	0	0	0	0	0	0	0.0
1:00	0	0	0	0	0	0	0.0
2:00	0	1	0	0	0	0	3.4
3:00	1	0	0	1	0	0	6.9
4:00	0	0	0	0	0	0	0.0
5:00	0	0	0	0	0	0	0.0
6:00	0	0	0	1	0	0	3.4
7:00	1	0	0	0	0	0	3.4
8:00	0	0	0	0	0	0	0.0
9:00	0	2	0	1	1	1	13.8
10:00	0	0	0	0	0	0	0.0
11:00	0	1	0	0	0	0	3.4
12:00 Noon	0	0	1	1	0	0	6.9
1:00	1	2	0	1	0	1	13.8
2:00	0	2	0	0	0	0	6.9
3:00	0	0	2	1	0	1	10.3
4:00	0	0	0	0	1	0	3.4
5:00	0	0	0	0	1	0	3.4
6:00	0	0	0	0	1	0	3.4
7:00	0	1	0	0	0	0	3.4
8:00	0	0	0	0	0	0	0.0
9:00	0	1	1	0	0	0	6.9
10:00	1	0	0	0	0	0	3.4
11:00	1	0	0	0	0	0	3.4
Unknown	0	0	0	0	0	0	0.0
Fatal Crashes	5	10	4	6	4	6	100.0

**Garrett County
 Driver Age**

Driver Age	2019	2020	2021	2022	2023	AVG.	%
15 and Under	1	4	2	2	0	2	0.3
16	9	5	5	6	6	6	0.9
17	21	14	16	12	18	16	2.4
18	18	19	16	24	27	21	3.1
19	23	18	15	13	27	19	2.9
20	32	18	21	17	17	21	3.1
21 - 24	81	78	74	68	64	73	10.9
25 - 29	102	60	93	58	64	75	11.2
30 - 34	68	68	64	71	82	71	10.5
35 - 39	66	52	56	45	58	55	8.2
40 - 44	56	43	48	36	51	47	7.0
45 - 49	42	36	46	39	47	42	6.2
50 - 54	49	43	38	34	53	43	6.5
55 - 59	67	48	38	38	36	45	6.7
60 - 64	31	34	41	38	35	36	5.3
65 - 69	25	15	25	31	31	25	3.8
70 - 79	37	34	35	41	40	37	5.6
80 +	12	12	16	12	12	13	1.9
Unknown	14	35	23	19	29	24	3.6
Total Drivers	754	636	672	604	697	673	100.0

Driver Age	2019	2020	2021	2022	2023	AVG.	%
15 and Under	1	3	2	2	0	2	1.1
16	5	0	1	1	3	2	1.4
17	8	5	2	3	1	4	2.6
18	6	0	3	5	5	4	2.6
19	10	4	2	4	8	6	3.8
20	7	6	3	2	3	4	2.9
21 - 24	13	11	17	15	9	13	8.9
25 - 29	19	16	20	14	8	15	10.5
30 - 34	20	17	12	14	17	16	10.9
35 - 39	16	11	8	9	18	12	8.4
40 - 44	7	7	6	7	8	7	4.8
45 - 49	13	7	10	6	6	8	5.7
50 - 54	13	13	6	9	10	10	6.9
55 - 59	20	14	9	7	10	12	8.2
60 - 64	6	5	9	9	9	8	5.2
65 - 69	9	6	5	9	9	8	5.2
70 - 79	9	10	17	13	10	12	8.0
80 +	5	4	4	3	2	4	2.5
Unknown	2	0	0	2	0	1	0.5
Injured Drivers	189	139	136	134	136	147	100.0

Driver Age	2019	2020	2021	2022	2023	AVG.	%
15 and Under	0	0	0	0	0	0	0.0
16	0	0	0	0	0	0	0.0
17	0	0	0	0	0	0	0.0
18	0	0	0	0	0	0	0.0
19	0	0	0	0	0	0	0.0
20	0	0	0	0	0	0	0.0
21 - 24	0	1	0	0	0	0	3.7
25 - 29	1	0	0	2	0	1	11.1
30 - 34	0	0	2	0	0	0	7.4
35 - 39	1	0	1	1	2	1	18.5
40 - 44	1	0	0	0	1	0	7.4
45 - 49	0	0	0	0	1	0	3.7
50 - 54	0	2	1	1	0	1	14.8
55 - 59	2	1	0	0	0	1	11.1
60 - 64	0	2	0	0	0	0	7.4
65 - 69	0	0	0	0	0	0	0.0
70 - 79	0	1	0	0	0	0	3.7
80 +	0	1	0	2	0	1	11.1
Unknown	0	0	0	0	0	0	0.0
Driver Fatalities	5	8	4	6	4	5	100.0

Driver pages - all drivers involved.

**Garrett County
 Driver Gender**

Driver Gender	2019	2020	2021	2022	2023	AVG.	%
Male	448	391	402	396	425	412	61.3
Female	286	209	246	189	242	234	34.8
Unknown	20	36	24	19	30	26	3.8
Total Drivers	754	636	672	604	697	673	100.0

Driver Gender	2019	2020	2021	2022	2023	AVG.	%
Male	109	82	76	79	78	85	57.8
Female	77	56	59	53	58	61	41.3
Unknown	3	1	1	2	0	1	1.0
Driver Injuries	189	139	136	134	136	147	100.0

Driver Gender	2019	2020	2021	2022	2023	AVG.	%
Male	5	6	3	5	3	4	81.5
Female	0	2	1	0	1	1	14.8
Unknown	0	0	0	1	0	0	3.7
Driver Fatalities	5	8	4	6	4	5	100.0

Driver pages - all drivers involved.

**Garrett County
Driver Safety Equipment Use**

Safety Equipment	2019	2020	2021	2022	2023	AVG.	%
Not Applicable	12	6	10	9	6	9	1.3
None	24	28	29	24	30	27	4.0
Lap belt only	2	0	2	1	1	1	0.2
Shoulder belt only	2	4	4	2	8	4	0.6
Shoulder/Lap belt(s)	660	517	551	504	571	561	83.3
Child/Youth restraint	0	0	0	0	0	0	0.0
Child restraint forward	0	0	0	1	0	0	0.0
Child restraint rear	0	0	0	0	0	0	0.0
Booster seat	0	0	0	0	0	0	0.0
Child restraint unknown	0	0	0	0	0	0	0.0
Mc/Bike helmet	3	9	6	6	5	6	0.9
Mc/bike shield only	0	0	1	0	0	0	0.0
Mc/bike helmet & shield	6	5	0	3	4	4	0.5
Protective pads	0	0	0	0	0	0	0.0
Reflective clothing	0	0	0	0	0	0	0.0
Lighting	0	0	0	0	0	0	0.0
Air bag only	0	0	0	0	0	0	0.0
Air bag and belts	0	0	0	0	0	0	0.0
Other	0	0	0	0	1	0	0.0
Unknown	45	67	69	54	71	61	9.1
Total Drivers	754	636	672	604	697	673	100.0

Safety Equipment	2019	2020	2021	2022	2023	AVG.	%
Not Applicable	1	0	0	4	1	1	0.8
None	14	13	16	13	17	15	9.9
Lap belt only	0	0	0	0	0	0	0.0
Shoulder belt only	2	0	0	0	1	1	0.4
Shoulder/Lap belt(s)	156	106	100	102	101	113	77.0
Child/Youth restraint	0	0	0	0	0	0	0.0
Child restraint forward	0	0	0	0	0	0	0.0
Child restraint rear	0	0	0	0	0	0	0.0
Booster seat	0	0	0	0	0	0	0.0
Child restraint unknown	0	0	0	0	0	0	0.0
Mc/Bike helmet	3	6	5	3	5	4	3.0
Mc/bike shield only	0	0	1	0	0	0	0.1
Mc/bike helmet & shield	4	3	0	2	3	2	1.6
Protective pads	0	0	0	0	0	0	0.0
Reflective clothing	0	0	0	0	0	0	0.0
Lighting	0	0	0	0	0	0	0.0
Air bag only	0	0	0	0	0	0	0.0
Air bag and belts	0	0	0	0	0	0	0.0
Other	0	0	0	0	0	0	0.0
Unknown	9	11	14	10	8	10	7.1
Driver Injuries	189	139	136	134	136	147	100.0

Safety Equipment	2019	2020	2021	2022	2023	AVG.	%
Not Applicable	0	1	0	0	0	0	3.7
None	2	3	1	2	0	2	29.6
Lap belt only	0	0	1	0	0	0	3.7
Shoulder belt only	0	0	0	0	0	0	0.0
Shoulder/Lap belt(s)	0	0	1	2	2	1	18.5
Child/Youth restraint	0	0	0	0	0	0	0.0
Child restraint forward	0	0	0	0	0	0	0.0
Child restraint rear	0	0	0	0	0	0	0.0
Booster seat	0	0	0	0	0	0	0.0
Child restraint unk.	0	0	0	0	0	0	0.0
Mc/Bike helmet	0	1	1	2	0	1	14.8
Mc/bike shield only	0	0	0	0	0	0	0.0
Mc/bike helmet & shield	1	2	0	0	1	1	14.8
Protective pads	0	0	0	0	0	0	0.0
Reflective clothing	0	0	0	0	0	0	0.0
Lighting	0	0	0	0	0	0	0.0
Air bag only	0	0	0	0	0	0	0.0
Air bag and belts	0	0	0	0	0	0	0.0
Other	0	0	0	0	0	0	0.0
Unknown	2	1	0	0	1	1	14.8
Driver Fatalities	5	8	4	6	4	5	100.0

Driver pages - all drivers involved.

Note: None & Air Bag are counted as no safety equipment in use.

**Garrett County
 Passenger Age**

Passenger Age	2019	2020	2021	2022	2023	AVG.	%
Under 5	41	28	25	20	40	31	11.1
5 - 9	31	19	29	20	23	24	8.8
10 - 11	12	4	12	4	12	9	3.2
12 - 13	16	12	11	10	5	11	3.9
14 - 15	15	7	13	7	17	12	4.2
16 - 17	17	10	11	10	20	14	4.9
18 - 19	36	17	16	12	22	21	7.4
20 - 24	37	25	33	26	33	31	11.1
25 - 29	20	20	32	14	16	20	7.3
30 - 34	23	19	22	13	11	18	6.3
35 - 39	17	13	15	14	23	16	5.9
40 - 44	12	5	16	8	12	11	3.8
45 - 49	11	10	12	10	7	10	3.6
50 - 54	9	6	7	11	10	9	3.1
55 - 59	9	9	14	11	6	10	3.5
60 - 64	6	5	9	10	8	8	2.7
65 - 69	9	4	5	7	10	7	2.5
70 - 79	18	5	13	13	10	12	4.2
80 +	9	4	8	4	8	7	2.4
Unknown	0	0	0	0	0	0	0.0
Total Passengers	348	222	303	224	293	278	100.0

Passenger Age	2019	2020	2021	2022	2023	AVG.	%
Under 5	9	7	7	5	9	7	10.5
5 - 9	6	2	8	5	6	5	7.7
10 - 11	5	1	4	0	1	2	3.1
12 - 13	5	3	2	2	2	3	4.0
14 - 15	2	2	4	3	4	3	4.3
16 - 17	4	3	1	3	10	4	6.0
18 - 19	13	5	2	4	2	5	7.4
20 - 24	12	3	5	8	8	7	10.2
25 - 29	5	7	8	2	3	5	7.1
30 - 34	6	9	5	5	1	5	7.4
35 - 39	1	2	2	4	6	3	4.3
40 - 44	5	1	6	0	3	3	4.3
45 - 49	1	5	2	0	0	2	2.3
50 - 54	1	3	2	4	2	2	3.4
55 - 59	2	2	4	4	1	3	3.7
60 - 64	4	3	3	4	3	3	4.8
65 - 69	5	0	0	2	1	2	2.3
70 - 79	4	0	5	5	4	4	5.1
80 +	3	1	1	1	2	2	2.3
Unknown	0	0	0	0	0	0	0.0
Injured Passengers	93	59	71	61	68	70	100.0

Passenger Age	2019	2020	2021	2022	2023	AVG.	%
Under 5	0	0	0	0	0	0	0.0
5 - 9	0	0	1	0	0	0	16.7
10 - 11	0	0	0	0	0	0	0.0
12 - 13	0	0	0	0	0	0	0.0
14 - 15	0	0	0	0	0	0	0.0
16 - 17	0	0	0	0	0	0	0.0
18 - 19	0	1	0	0	0	0	16.7
20 - 24	0	0	0	0	0	0	0.0
25 - 29	0	0	0	0	0	0	0.0
30 - 34	0	0	1	0	0	0	16.7
35 - 39	0	0	0	0	0	0	0.0
40 - 44	0	0	0	0	0	0	0.0
45 - 49	0	0	0	0	0	0	0.0
50 - 54	0	0	0	0	1	0	16.7
55 - 59	0	0	0	0	0	0	0.0
60 - 64	0	0	0	0	0	0	0.0
65 - 69	0	0	0	0	0	0	0.0
70 - 79	0	0	0	0	0	0	0.0
80 +	0	2	0	0	0	0	33.3
Unknown	0	0	0	0	0	0	0.0
Passenger Fatalities	0	3	2	0	1	1	100.0

**Garrett County
 Passenger Gender**

	2019	2020	2021	2022	2023	AVG.	%
Passenger Gender							
Male	176	87	135	105	145	130	46.6
Female	170	134	167	118	148	147	53.0
Unknown	2	1	1	1	0	1	0.4
Total Passengers	348	222	303	224	293	278	100.0

	2019	2020	2021	2022	2023	AVG.	%
Passenger Gender							
Male	46	15	26	25	28	28	39.8
Female	47	44	45	36	40	42	60.2
Unknown	0	0	0	0	0	0	0.0
Passenger Injuries	93	59	71	61	68	70	100.0

	2019	2020	2021	2022	2023	AVG.	%
Passenger Gender							
Male	0	0	0	0	1	0	16.7
Female	0	3	2	0	0	1	83.3
Unknown	0	0	0	0	0	0	0.0
Passenger Fatalities	0	3	2	0	1	1	100.0

**Garrett County
Passenger Safety Equipment Use**

Safety Equipment	2019	2020	2021	2022	2023	AVG.	%
Not Applicable	0	2	2	12	1	3	1.2
None	11	9	14	13	22	14	5.0
Lap belt only	2	1	3	1	0	1	0.5
Shoulder belt only	2	0	3	0	2	1	0.5
Shoulder/Lap belt(s)	271	156	228	163	204	204	73.5
Child/Youth restraint	0	0	0	0	0	0	0.0
Child restraint forward	39	18	25	16	30	26	9.2
Child restraint rear	12	9	3	5	13	8	3.0
Booster seat	3	10	7	6	7	7	2.4
Child restraint unk.	0	2	1	0	1	1	0.3
Mc/Bike helmet	0	2	0	2	0	1	0.3
Mc/bike shield only	0	0	0	0	0	0	0.0
Mc/bike helmet & shield	0	0	0	0	0	0	0.0
Protective pads	0	0	0	0	0	0	0.0
Reflective clothing	0	0	0	0	0	0	0.0
Lighting	0	0	0	0	0	0	0.0
Air bag only	0	0	0	0	0	0	0.0
Air bag and belts	0	0	0	0	0	0	0.0
Other	0	0	0	1	0	0	0.1
Unknown	8	13	17	5	13	11	4.0
Total Passengers	348	222	303	224	293	278	100.0

Safety Equipment	2019	2020	2021	2022	2023	AVG.	%
Not Applicable	0	0	1	3	0	1	1.1
None	8	6	9	9	10	8	11.9
Lap belt only	1	1	1	0	0	1	0.9
Shoulder belt only	1	0	0	0	0	0	0.3
Shoulder/Lap belt(s)	68	38	48	39	43	47	67.0
Child/Youth restraint	0	0	0	0	0	0	0.0
Child restraint forward	13	6	7	3	7	7	10.2
Child restraint rear	0	2	1	2	3	2	2.3
Booster seat	0	0	1	3	1	1	1.4
Child restraint unk.	0	0	0	0	0	0	0.0
Mc/Bike helmet	0	1	0	1	0	0	0.6
Mc/bike shield only	0	0	0	0	0	0	0.0
Mc/bike helmet & shield	0	0	0	0	0	0	0.0
Protective pads	0	0	0	0	0	0	0.0
Reflective clothing	0	0	0	0	0	0	0.0
Lighting	0	0	0	0	0	0	0.0
Air bag only	0	0	0	0	0	0	0.0
Air bag and belts	0	0	0	0	0	0	0.0
Other	0	0	0	0	0	0	0.0
Unknown	2	5	3	1	4	3	4.3
Passenger Injuries	93	59	71	61	68	70	100.0

Safety Equipment	2019	2020	2021	2022	2023	AVG.	%
Not Applicable	0	0	0	0	0	0	0.0
None	0	2	2	0	0	1	66.7
Lap belt only	0	0	0	0	0	0	0.0
Shoulder belt only	0	0	0	0	0	0	0.0
Shoulder/Lap belt(s)	0	1	0	0	0	0	16.7
Child/Youth restraint	0	0	0	0	0	0	0.0
Child restraint forward	0	0	0	0	0	0	0.0
Child restraint rear	0	0	0	0	0	0	0.0
Booster seat	0	0	0	0	0	0	0.0
Child restraint unk.	0	0	0	0	0	0	0.0
Mc/Bike helmet	0	0	0	0	0	0	0.0
Mc/bike shield only	0	0	0	0	0	0	0.0
Mc/bike helmet & shield	0	0	0	0	0	0	0.0
Protective pads	0	0	0	0	0	0	0.0
Reflective clothing	0	0	0	0	0	0	0.0
Lighting	0	0	0	0	0	0	0.0
Air bag only	0	0	0	0	0	0	0.0
Air bag and belts	0	0	0	0	0	0	0.0
Other	0	0	0	0	0	0	0.0
Unknown	0	0	0	0	1	0	16.7
Passenger Fatalities	0	3	2	0	1	1	100.0

Note: None & Air Bag are counted as no safety equipment in use.

