

Driver Alcohol or Drugs Involved Crash Summary

	2019	2020	2021	2022	2023	5 Year AVG.	%
Fatal Crashes	131	173	155	135	116	142	2.3
Injury Crashes	2,106	1,831	1,906	1,704	1,668	1,843	29.9
Property Damage Crashes	4,628	4,217	4,480	3,941	3,671	4,187	67.8
Total Crashes	6,865	6,221	6,541	5,780	5,455	6,172	100.0
Total of All Fatalities	151	186	174	146	132	158	
Total Number Injured	3,227	2,696	2,810	2,534	2,447	2,743	

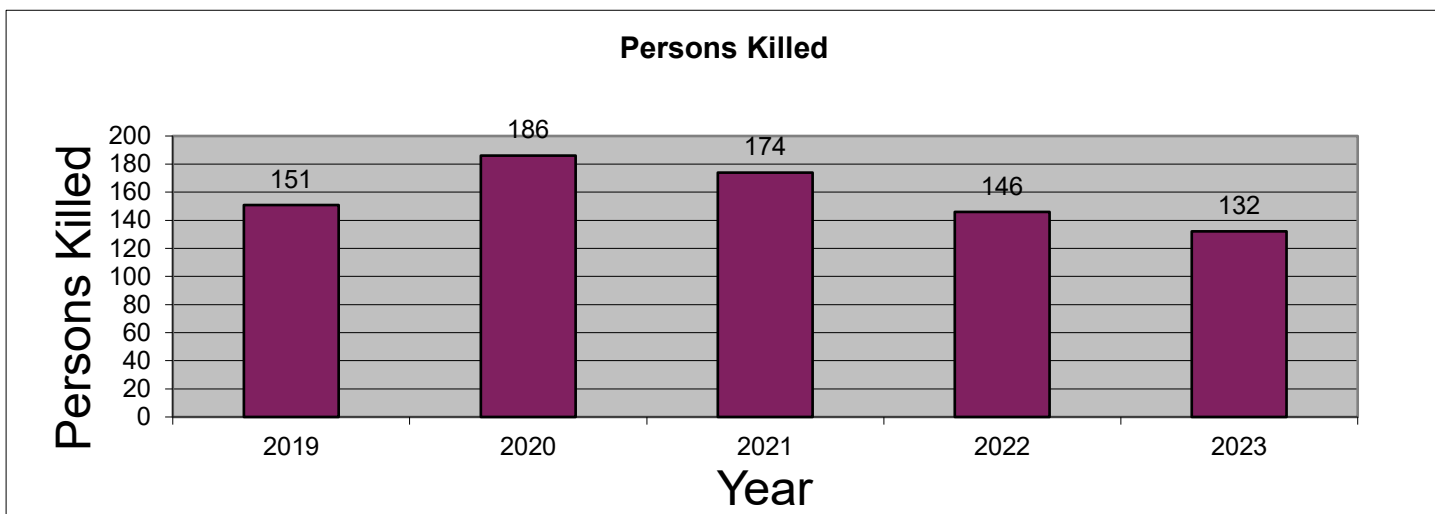
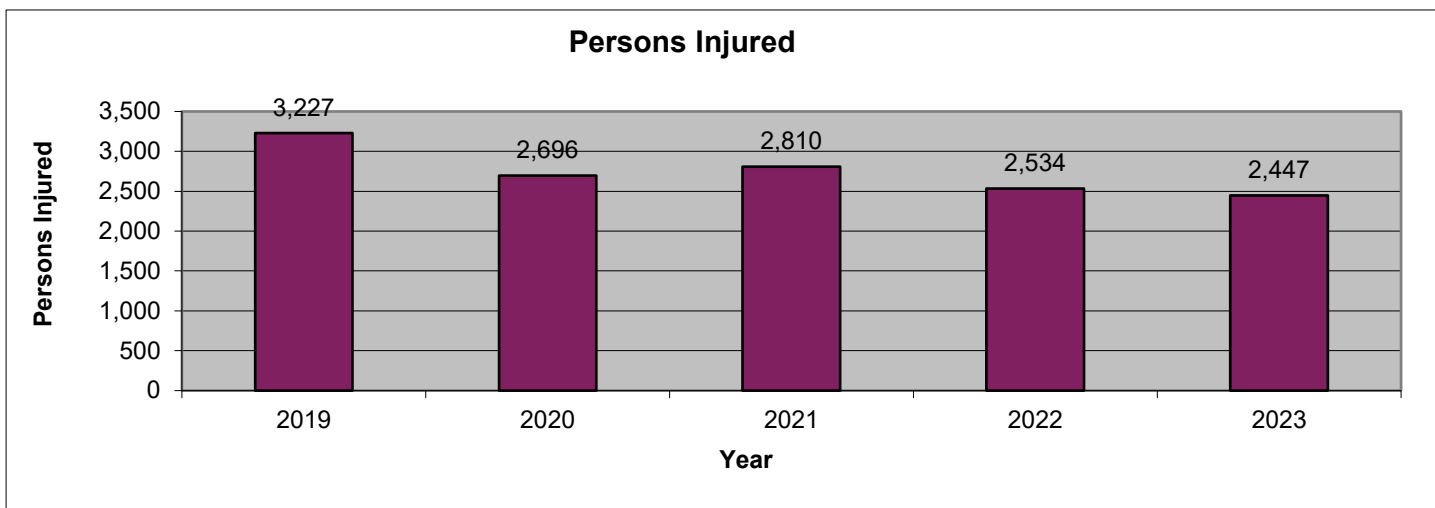
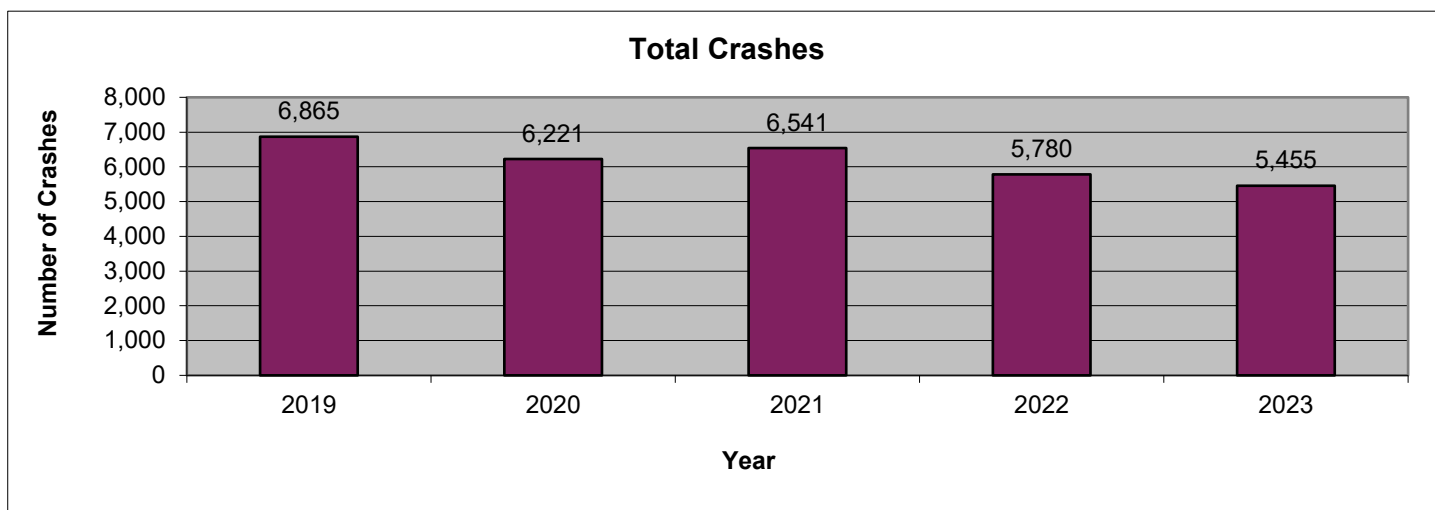

2023 is subject to change. Data are based on reports provided by the Maryland State Police Central Records Division (CRD). 2023 crash reports submitted to CRD during calendar year 2024 (up to Dec. 31, 2024) will be accepted in the database; however, based on an analysis of previous reporting years, nearly all crash reports completed by local agencies have been submitted and processed by this time of year. Revised summary reports may be produced after an analysis is completed on crash reports submitted, or revised, between the run date of this report and Dec. 31, 2024.

Driver Alcohol or Drugs Involved
Route Type

Route Type	2019	2020	2021	2022	2023	AVG.	%
IS	880	765	925	814	727	822	13.3
US	591	633	684	561	525	599	9.7
MD	2,081	1,884	2,014	1,812	1,629	1,884	30.5
CO	1,903	1,677	1,640	1,361	1,354	1,587	25.7
MU	534	509	482	444	408	475	7.7
GV	6	4	7	5	6	6	0.1
SR	5	3	5	2	5	4	0.1
OP	43	33	30	30	33	34	0.5
Balto. City CY	0	0	0	0	0	0	0.0
Parking Lots	294	263	288	252	245	268	4.3
Unknown	528	450	466	499	523	493	8.0
Total Crashes	6,865	6,221	6,541	5,780	5,455	6,172	100.0

Route Type	2019	2020	2021	2022	2023	AVG.	%
IS	291	253	283	261	239	265	14.4
US	211	225	238	186	171	206	11.2
MD	748	640	678	626	559	650	35.3
CO	525	456	443	370	418	442	24.0
MU	144	113	110	97	108	114	6.2
GV	1	3	0	1	0	1	0.1
SR	3	0	2	1	1	1	0.1
OP	14	4	7	9	8	8	0.5
Balto. City CY	0	0	0	0	0	0	0.0
Parking Lots	36	29	26	31	32	31	1.7
Unknown	133	108	119	122	132	123	6.7
Injury Crashes	2,106	1,831	1,906	1,704	1,668	1,843	100.0

Route Type	2019	2020	2021	2022	2023	AVG.	%
IS	24	13	16	16	13	16	11.5
US	17	22	31	14	13	19	13.7
MD	47	71	60	55	50	57	39.9
CO	29	51	36	34	28	36	25.1
MU	8	13	3	8	5	7	5.2
GV	1	0	6	2	4	3	1.8
SR	0	0	0	0	0	0	0.0
OP	0	0	0	1	0	0	0.1
Balto. City CY	0	0	0	0	0	0	0.0
Parking Lots	0	0	0	0	1	0	0.1
Unknown	5	3	3	5	2	4	2.5
Fatal Crashes	131	173	155	135	116	142	100.0

Driver Alcohol or Drugs Involved
County

County	2019	2020	2021	2022	2023	AVG.	%
Allegany	45	71	79	63	66	65	1.0
Anne Arundel	760	646	696	565	554	644	10.4
Baltimore	939	819	924	764	783	846	13.7
Calvert	120	127	125	85	87	109	1.8
Caroline	52	45	46	39	35	43	0.7
Carroll	194	170	190	157	138	170	2.8
Cecil	203	184	146	134	137	161	2.6
Charles	243	193	201	201	187	205	3.3
Dorchester	53	63	63	40	46	53	0.9
Frederick	343	316	328	286	293	313	5.1
Garrett	27	44	43	48	39	40	0.7
Harford	305	274	295	280	258	282	4.6
Howard	283	246	216	189	170	221	3.6
Kent	26	27	31	22	18	25	0.4
Montgomery	815	737	783	826	660	764	12.4
Prince George's	1,160	1,001	1,087	900	922	1,014	16.4
Queen Anne's	78	91	99	76	76	84	1.4
St. Mary's	157	147	167	161	122	151	2.4
Somerset	31	36	26	38	41	34	0.6
Talbot	59	71	66	66	53	63	1.0
Washington	177	192	177	172	165	177	2.9
Wicomico	157	157	156	132	116	144	2.3
Worcester	178	179	216	164	166	181	2.9
Baltimore City	460	385	381	372	323	384	6.2
Total Crashes	6,865	6,221	6,541	5,780	5,455	6,172	100.0

County	2019	2020	2021	2022	2023	AVG.	%
Allegany	18	22	32	18	19	22	1.2
Anne Arundel	231	183	206	171	165	191	10.4
Baltimore	283	275	282	245	238	265	14.4
Calvert	35	35	26	21	29	29	1.6
Caroline	12	13	13	26	13	15	0.8
Carroll	64	52	61	56	42	55	3.0
Cecil	68	57	48	35	53	52	2.8
Charles	87	56	64	69	60	67	3.6
Dorchester	21	24	17	12	17	18	1.0
Frederick	118	103	107	103	107	108	5.8
Garrett	10	17	14	11	12	13	0.7
Harford	98	81	94	88	90	90	4.9
Howard	85	63	63	40	46	59	3.2
Kent	12	12	9	4	7	9	0.5
Montgomery	241	198	207	241	189	215	11.7
Prince George's	301	227	260	205	206	240	13.0
Queen Anne's	15	35	32	22	24	26	1.4
St. Mary's	55	51	68	56	47	55	3.0
Somerset	12	11	11	12	19	13	0.7
Talbot	20	19	21	21	21	20	1.1
Washington	65	67	56	55	59	60	3.3
Wicomico	51	51	46	40	43	46	2.5
Worcester	45	54	54	42	44	48	2.6
Baltimore City	159	125	115	111	118	126	6.8
Injury Crashes	2,106	1,831	1,906	1,704	1,668	1,843	100.0

County	2019	2020	2021	2022	2023	AVG.	%
Allegany	3	1	1	0	2	1	1.0
Anne Arundel	8	10	12	9	11	10	7.0
Baltimore	12	17	28	21	21	20	13.9
Calvert	2	6	1	4	3	3	2.3
Caroline	2	1	1	1	0	1	0.7
Carroll	4	4	4	1	1	3	2.0
Cecil	4	3	3	7	4	4	3.0
Charles	9	8	5	8	4	7	4.8
Dorchester	2	3	0	2	3	2	1.4
Frederick	6	10	13	6	2	7	5.2
Garrett	3	1	2	2	0	2	1.1
Harford	7	6	5	4	4	5	3.7
Howard	5	8	8	11	9	8	5.8
Kent	1	3	3	1	0	2	1.1
Montgomery	10	15	8	9	7	10	6.9
Prince George's	21	36	32	26	23	28	19.4
Queen Anne's	2	1	3	0	2	2	1.1
St. Mary's	4	7	4	3	3	4	3.0
Somerset	0	1	2	1	0	1	0.6
Talbot	1	0	1	1	1	1	0.6
Washington	4	4	3	3	2	3	2.3
Wicomico	5	4	2	3	3	3	2.4
Worcester	2	5	3	3	2	3	2.1
Baltimore City	14	19	11	9	9	12	8.7
Fatal Crashes	131	173	155	135	116	142	100.0

Driver Alcohol or Drugs Involved
Month

Month	2019	2020	2021	2022	2023	AVG.	%
January	505	517	505	453	445	485	7.9
February	538	510	424	479	424	475	7.7
March	646	476	579	528	508	547	8.9
April	553	289	504	484	424	451	7.3
May	602	458	661	539	440	540	8.7
June	572	537	566	425	416	503	8.2
July	576	618	606	474	466	548	8.9
August	571	653	537	431	438	526	8.5
September	566	545	540	455	437	509	8.2
October	539	594	556	521	488	540	8.7
November	602	531	522	460	481	519	8.4
December	595	493	541	531	488	530	8.6
Unknown	0	0	0	0	0	0	0.0
Total Crashes	6,865	6,221	6,541	5,780	5,455	6,172	100.0

Month	2019	2020	2021	2022	2023	AVG.	%
January	162	156	162	116	146	148	8.1
February	151	132	108	133	116	128	6.9
March	174	130	166	147	158	155	8.4
April	174	91	167	155	142	146	7.9
May	181	108	192	159	122	152	8.3
June	186	172	154	125	138	155	8.4
July	203	190	198	147	139	175	9.5
August	157	226	147	125	131	157	8.5
September	175	179	161	159	136	162	8.8
October	172	160	171	157	154	163	8.8
November	188	145	128	129	152	148	8.1
December	183	142	152	152	134	153	8.3
Unknown	0	0	0	0	0	0	0.0
Injury Crashes	2,106	1,831	1,906	1,704	1,668	1,843	100.0

Month	2019	2020	2021	2022	2023	AVG.	%
January	6	9	8	11	7	8	5.8
February	17	8	8	10	11	11	7.6
March	10	19	9	12	12	12	8.7
April	11	6	7	9	11	9	6.2
May	9	11	22	13	11	13	9.3
June	13	14	8	7	8	10	7.0
July	9	23	22	14	8	15	10.7
August	11	24	26	13	13	17	12.3
September	11	18	11	8	9	11	8.0
October	10	21	11	18	13	15	10.3
November	9	10	11	10	5	9	6.3
December	15	10	12	10	8	11	7.7
Unknown	0	0	0	0	0	0	0.0
Fatal Crashes	131	173	155	135	116	142	100.0

MARYLAND DEPARTMENT OF TRANSPORTATION
 Maryland Motor Vehicle Administration
 Maryland Highway Safety Office

July 8, 2024

Driver Alcohol or Drugs Involved
Day of Week

Day of Week	2019	2020	2021	2022	2023	AVG.	%
Monday	785	722	695	603	576	676	11.0
Tuesday	700	661	657	530	477	605	9.8
Wednesday	687	692	718	575	537	642	10.4
Thursday	787	721	759	626	604	699	11.3
Friday	1,045	942	1,045	887	821	948	15.4
Saturday	1,423	1,282	1,406	1,340	1,228	1,336	21.6
Sunday	1,438	1,201	1,261	1,219	1,212	1,266	20.5
Unknown	0	0	0	0	0	0	0.0
Total Crashes	6,865	6,221	6,541	5,780	5,455	6,172	100.0

Day of Week	2019	2020	2021	2022	2023	AVG.	%
Monday	213	223	217	172	167	198	10.8
Tuesday	233	194	182	158	154	184	10.0
Wednesday	229	214	226	178	176	205	11.1
Thursday	267	199	222	188	179	211	11.4
Friday	311	296	317	254	258	287	15.6
Saturday	432	370	415	385	390	398	21.6
Sunday	421	335	327	369	344	359	19.5
Unknown	0	0	0	0	0	0	0.0
Injury Crashes	2,106	1,831	1,906	1,704	1,668	1,843	100.0

Day of Week	2019	2020	2021	2022	2023	AVG.	%
Monday	15	24	17	16	12	17	11.8
Tuesday	15	20	9	10	12	13	9.3
Wednesday	6	15	7	14	14	11	7.9
Thursday	12	24	19	15	10	16	11.3
Friday	17	18	22	20	12	18	12.5
Saturday	34	36	46	31	27	35	24.5
Sunday	32	36	35	29	29	32	22.7
Unknown	0	0	0	0	0	0	0.0
Fatal Crashes	131	173	155	135	116	142	100.0

**Driver Alcohol or Drugs Involved
 Time of Day**

Time of Day	2019	2020	2021	2022	2023	AVG.	%
12:00 Midnight	497	397	476	464	438	454	7.4
1:00	517	391	482	472	438	460	7.5
2:00	471	352	453	433	402	422	6.8
3:00	312	225	254	264	287	268	4.3
4:00	181	141	184	179	151	167	2.7
5:00	109	96	112	83	85	97	1.6
6:00	109	76	102	78	67	86	1.4
7:00	102	94	80	63	57	79	1.3
8:00	101	96	87	73	58	83	1.3
9:00	99	83	80	54	64	76	1.2
10:00	131	111	122	74	52	98	1.6
11:00	123	139	128	97	91	116	1.9
12:00 Noon	147	158	144	102	87	128	2.1
1:00	184	175	150	120	104	147	2.4
2:00	190	169	172	113	138	156	2.5
3:00	199	275	228	192	160	211	3.4
4:00	291	278	278	234	216	259	4.2
5:00	328	348	329	287	274	313	5.1
6:00	373	398	383	304	309	353	5.7
7:00	433	368	428	370	335	387	6.3
8:00	453	432	427	398	380	418	6.8
9:00	501	486	477	455	410	466	7.5
10:00	514	470	468	433	403	458	7.4
11:00	500	463	496	438	449	469	7.6
Unknown	0	0	1	0	0	0	0.0
Total Crashes	6,865	6,221	6,541	5,780	5,455	6,172	100.0

Time of Day	2019	2020	2021	2022	2023	AVG.	%
12:00 Midnight	151	115	110	134	128	128	6.9
1:00	144	98	121	117	136	123	6.7
2:00	116	99	116	109	103	109	5.9
3:00	76	54	64	66	64	65	3.5
4:00	57	46	50	49	47	50	2.7
5:00	29	25	37	25	21	27	1.5
6:00	26	23	22	22	15	22	1.2
7:00	37	34	21	21	18	26	1.4
8:00	39	36	26	23	19	29	1.6
9:00	28	27	23	15	21	23	1.2
10:00	47	30	37	27	15	31	1.7
11:00	49	41	43	37	35	41	2.2
12:00 Noon	52	52	61	30	23	44	2.4
1:00	58	61	45	43	36	49	2.6
2:00	66	65	59	36	47	55	3.0
3:00	64	82	82	68	56	70	3.8
4:00	98	89	86	74	72	84	4.5
5:00	109	101	94	85	90	96	5.2
6:00	139	119	129	85	101	115	6.2
7:00	133	109	142	128	107	124	6.7
8:00	138	128	125	122	102	123	6.7
9:00	154	146	132	136	139	141	7.7
10:00	166	124	156	135	129	142	7.7
11:00	130	127	125	117	144	129	7.0
Unknown	0	0	0	0	0	0	0.0
Injury Crashes	2,106	1,831	1,906	1,704	1,668	1,843	100.0

Time of Day	2019	2020	2021	2022	2023	AVG.	%
12:00 Midnight	11	15	11	13	12	12	8.7
1:00	13	14	16	13	6	12	8.7
2:00	14	13	16	13	9	13	9.2
3:00	10	6	11	8	6	8	5.8
4:00	5	4	6	8	5	6	3.9
5:00	2	3	5	3	2	3	2.1
6:00	0	0	3	3	1	1	1.0
7:00	4	5	3	2	1	3	2.1
8:00	3	1	0	1	0	1	0.7
9:00	1	2	0	1	1	1	0.7
10:00	0	1	1	1	1	1	0.6
11:00	2	3	2	1	0	2	1.1
12:00 Noon	0	3	3	4	2	2	1.7
1:00	2	3	0	1	1	1	1.0
2:00	3	4	3	2	1	3	1.8
3:00	2	7	5	4	3	4	3.0
4:00	4	3	5	3	5	4	2.8
5:00	5	5	11	5	3	6	4.1
6:00	8	6	9	7	5	7	4.9
7:00	7	11	8	3	7	7	5.1
8:00	7	20	8	13	7	11	7.7
9:00	7	13	12	6	13	10	7.2
10:00	10	19	6	9	13	11	8.0
11:00	11	12	10	11	12	11	7.9
Unknown	0	0	1	0	0	0	0.1
Fatal Crashes	131	173	155	135	116	142	100.0

Driver Alcohol or Drugs Involved
Driver Age

Driver Age	2019	2020	2021	2022	2023	AVG.	%
15 and Under	7	7	1	13	4	6	0.1
16	13	7	16	6	13	11	0.1
17	31	41	38	34	51	39	0.4
18	103	89	97	80	70	88	0.8
19	122	105	136	92	119	115	1.1
20	164	149	132	133	128	141	1.3
21 - 24	1,065	918	1,013	885	832	943	8.8
25 - 29	1,628	1,389	1,445	1,263	1,132	1,371	12.8
30 - 34	1,454	1,294	1,403	1,262	1,181	1,319	12.3
35 - 39	1,180	1,120	1,220	1,076	989	1,117	10.4
40 - 44	986	900	1,044	895	864	938	8.8
45 - 49	841	716	742	712	672	737	6.9
50 - 54	880	700	736	594	562	694	6.5
55 - 59	691	641	626	586	521	613	5.7
60 - 64	471	424	408	415	433	430	4.0
65 - 69	252	236	259	245	238	246	2.3
70 - 79	192	167	186	189	147	176	1.6
80 +	52	38	37	39	44	42	0.4
Unknown	1,884	1,778	1,735	1,534	1,526	1,691	15.8
Total Drivers	12,016	10,719	11,274	10,053	9,526	10,718	100.0

Driver Age	2019	2020	2021	2022	2023	AVG.	%
15 and Under	0	2	0	5	1	2	0.1
16	8	3	4	3	2	4	0.2
17	6	9	10	11	13	10	0.5
18	27	16	24	18	20	21	1.0
19	37	23	32	25	40	31	1.6
20	49	30	29	33	28	34	1.7
21 - 24	240	218	209	190	217	215	10.7
25 - 29	365	329	295	271	266	305	15.2
30 - 34	323	300	320	292	271	301	15.0
35 - 39	264	209	242	221	200	227	11.3
40 - 44	202	190	238	184	188	200	10.0
45 - 49	168	141	147	144	142	148	7.4
50 - 54	190	177	143	122	118	150	7.5
55 - 59	165	134	138	129	107	135	6.7
60 - 64	118	93	94	95	98	100	5.0
65 - 69	69	57	74	64	45	62	3.1
70 - 79	42	42	42	46	42	43	2.1
80 +	17	7	13	6	13	11	0.6
Unknown	7	7	8	12	5	8	0.4
Injured Drivers	2,297	1,987	2,062	1,871	1,816	2,007	100.0

Driver Age	2019	2020	2021	2022	2023	AVG.	%
15 and Under	0	0	0	1	0	0	0.2
16	1	0	0	0	0	0	0.2
17	1	0	0	1	0	0	0.3
18	0	1	1	2	1	1	0.9
19	1	0	1	1	0	1	0.5
20	2	2	3	3	0	2	1.7
21 - 24	20	17	9	9	6	12	10.4
25 - 29	14	32	21	20	13	20	17.0
30 - 34	13	16	25	15	17	17	14.6
35 - 39	9	22	14	9	11	13	11.1
40 - 44	8	12	11	7	8	9	7.8
45 - 49	8	7	11	9	6	8	7.0
50 - 54	9	12	18	11	5	11	9.4
55 - 59	8	12	4	8	5	7	6.3
60 - 64	2	7	5	7	7	6	4.8
65 - 69	2	2	4	2	3	3	2.2
70 - 79	5	5	6	6	2	5	4.1
80 +	1	1	1	3	1	1	1.2
Unknown	2	1	0	0	0	1	0.5
Driver Fatalities	106	149	134	114	85	118	100.0

Driver pages - all drivers involved.

Driver Alcohol or Drugs Involved
Driver Gender

Driver Gender	2019	2020	2021	2022	2023	AVG.	%
Male	7,061	6,463	6,739	5,991	5,620	6,375	59.5
Female	3,047	2,467	2,806	2,530	2,390	2,648	24.7
Unknown	1,908	1,789	1,729	1,532	1,516	1,695	15.8
Total Drivers	12,016	10,719	11,274	10,053	9,526	10,718	100.0

Driver Gender	2019	2020	2021	2022	2023	AVG.	%
Male	1,478	1,401	1,377	1,257	1,258	1,354	67.5
Female	805	573	676	603	556	643	32.0
Unknown	14	13	9	11	2	10	0.5
Driver Injuries	2,297	1,987	2,062	1,871	1,816	2,007	100.0

Driver Gender	2019	2020	2021	2022	2023	AVG.	%
Male	89	124	112	87	62	95	80.6
Female	16	25	22	27	23	23	19.2
Unknown	1	0	0	0	0	0	0.2
Driver Fatalities	106	149	134	114	85	118	100.0

Driver pages - all drivers involved.

**Driver Alcohol or Drugs Involved
 Driver Safety Equipment Use**

Safety Equipment	2019	2020	2021	2022	2023	AVG.	%
Not Applicable	482	462	464	457	441	461	4.3
None	576	610	595	519	490	558	5.2
Lap belt only	15	16	31	23	35	24	0.2
Shoulder belt only	62	40	48	53	43	49	0.5
Shoulder/Lap belt(s)	7,462	6,345	6,945	6,111	5,743	6,521	60.8
Child/Youth restraint	0	0	0	0	0	0	0.0
Child restraint forward	0	0	0	0	3	1	0.0
Child restraint rear	1	0	0	0	0	0	0.0
Booster seat	0	0	0	0	0	0	0.0
Child restraint unknown	0	1	0	1	1	1	0.0
Mc/Bike helmet	58	56	53	36	42	49	0.5
Mc/bike shield only	0	2	0	1	1	1	0.0
Mc/bike helmet & shield	21	19	19	16	17	18	0.2
Protective pads	0	0	0	0	0	0	0.0
Reflective clothing	1	0	1	1	0	1	0.0
Lighting	0	0	2	0	1	1	0.0
Air bag only	0	0	0	0	0	0	0.0
Air bag and belts	0	0	0	1	1	0	0.0
Other	8	5	10	7	8	8	0.1
Unknown	3,330	3,163	3,106	2,827	2,700	3,025	28.2
Total Drivers	12,016	10,719	11,274	10,053	9,526	10,718	100.0

Safety Equipment	2019	2020	2021	2022	2023	AVG.	%
Not Applicable	82	59	65	65	62	67	3.3
None	227	286	268	219	219	244	12.1
Lap belt only	6	1	8	7	7	6	0.3
Shoulder belt only	16	7	8	12	9	10	0.5
Shoulder/Lap belt(s)	1,633	1,340	1,405	1,278	1,241	1,379	68.7
Child/Youth restraint	0	0	0	0	0	0	0.0
Child restraint forward	0	0	0	0	1	0	0.0
Child restraint rear	0	0	0	0	0	0	0.0
Booster seat	0	0	0	0	0	0	0.0
Child restraint unknown	0	0	0	0	0	0	0.0
Mc/Bike helmet	29	30	31	21	28	28	1.4
Mc/bike shield only	0	1	0	0	0	0	0.0
Mc/bike helmet & shield	14	10	9	8	11	10	0.5
Protective pads	0	0	0	0	0	0	0.0
Reflective clothing	0	0	1	1	0	0	0.0
Lighting	0	0	1	0	0	0	0.0
Air bag only	0	0	0	0	0	0	0.0
Air bag and belts	0	0	0	0	0	0	0.0
Other	2	0	2	2	2	2	0.1
Unknown	288	253	264	258	236	260	12.9
Driver Injuries	2,297	1,987	2,062	1,871	1,816	2,007	100.0

Safety Equipment	2019	2020	2021	2022	2023	AVG.	%
Not Applicable	1	1	3	3	1	2	1.5
None	45	57	52	52	33	48	40.6
Lap belt only	0	0	0	0	1	0	0.2
Shoulder belt only	0	0	0	2	0	0	0.3
Shoulder/Lap belt(s)	29	37	45	37	27	35	29.8
Child/Youth restraint	0	0	0	0	0	0	0.0
Child restraint forward	0	0	0	0	0	0	0.0
Child restraint rear	0	0	0	0	0	0	0.0
Booster seat	0	0	0	0	0	0	0.0
Child restraint unk.	0	0	0	0	0	0	0.0
Mc/Bike helmet	14	19	15	7	10	13	11.1
Mc/bike shield only	0	1	0	0	0	0	0.2
Mc/bike helmet & shield	5	7	5	4	4	5	4.3
Protective pads	0	0	0	0	0	0	0.0
Reflective clothing	0	0	0	0	0	0	0.0
Lighting	0	0	0	0	0	0	0.0
Air bag only	0	0	0	0	0	0	0.0
Air bag and belts	0	0	0	0	1	0	0.2
Other	0	0	1	1	0	0	0.3
Unknown	12	27	13	8	8	14	11.6
Driver Fatalities	106	149	134	114	85	118	100.0

Driver pages - all drivers involved.

Note: None & Air Bag are counted as no safety equipment in use.

Driver Alcohol or Drugs Involved
Passenger Age

Passenger Age	2019	2020	2021	2022	2023	AVG.	%
Under 5	255	161	199	156	156	185	7.6
5 - 9	245	141	187	150	150	175	7.1
10 - 11	75	49	67	53	75	64	2.6
12 - 13	63	54	47	73	66	61	2.5
14 - 15	69	49	63	59	91	66	2.7
16 - 17	102	84	110	83	93	94	3.9
18 - 19	157	122	119	115	131	129	5.3
20 - 24	443	371	368	344	326	370	15.1
25 - 29	330	318	304	232	243	285	11.7
30 - 34	298	225	269	225	203	244	10.0
35 - 39	184	190	203	155	147	176	7.2
40 - 44	169	139	158	128	130	145	5.9
45 - 49	149	102	94	90	93	106	4.3
50 - 54	109	97	106	93	84	98	4.0
55 - 59	110	85	81	69	82	85	3.5
60 - 64	67	56	64	50	57	59	2.4
65 - 69	59	23	36	39	40	39	1.6
70 - 79	50	42	43	32	39	41	1.7
80 +	37	25	21	21	23	25	1.0
Unknown	1	0	3	3	1	2	0.1
Total Passengers	2,972	2,333	2,542	2,170	2,230	2,449	100.0

Passenger Age	2019	2020	2021	2022	2023	AVG.	%
Under 5	84	36	41	43	35	48	7.0
5 - 9	63	37	46	42	38	45	6.6
10 - 11	15	13	11	13	9	12	1.8
12 - 13	12	14	15	18	12	14	2.1
14 - 15	13	11	23	17	25	18	2.6
16 - 17	31	25	43	31	27	31	4.6
18 - 19	63	38	41	31	34	41	6.1
20 - 24	133	90	110	104	89	105	15.4
25 - 29	94	98	70	55	60	75	11.1
30 - 34	90	78	80	56	53	71	10.5
35 - 39	62	54	40	38	42	47	6.9
40 - 44	43	38	39	49	29	40	5.8
45 - 49	48	23	22	22	24	28	4.1
50 - 54	31	31	32	33	22	30	4.4
55 - 59	40	29	24	18	24	27	4.0
60 - 64	18	7	21	16	13	15	2.2
65 - 69	14	11	7	11	12	11	1.6
70 - 79	14	14	13	13	14	14	2.0
80 +	9	10	7	6	7	8	1.1
Unknown	0	0	1	1	0	0	0.1
Injured Passengers	877	657	686	617	569	681	100.0

Passenger Age	2019	2020	2021	2022	2023	AVG.	%
Under 5	1	0	3	0	0	1	2.9
5 - 9	4	0	0	0	0	1	2.9
10 - 11	0	0	0	0	0	0	0.0
12 - 13	0	0	0	0	0	0	0.0
14 - 15	3	0	0	0	0	1	2.2
16 - 17	0	2	0	0	1	1	2.2
18 - 19	2	5	1	2	2	2	8.6
20 - 24	11	2	5	4	7	6	20.9
25 - 29	2	4	5	1	3	3	10.8
30 - 34	2	6	6	2	3	4	13.7
35 - 39	1	3	2	2	2	2	7.2
40 - 44	1	1	3	0	2	1	5.0
45 - 49	3	0	0	3	2	2	5.8
50 - 54	1	1	0	5	0	1	5.0
55 - 59	0	0	2	1	1	1	2.9
60 - 64	0	0	0	0	0	0	0.0
65 - 69	0	0	2	1	0	1	2.2
70 - 79	2	1	1	1	1	1	4.3
80 +	1	1	1	0	1	1	2.9
Unknown	0	0	0	0	1	0	0.7
Passenger Fatalities	34	26	31	22	26	28	100.0

**Driver Alcohol or Drugs Involved
 Passenger Gender**

	2019	2020	2021	2022	2023	AVG.	%
Passenger Gender							
Male	1,472	1,143	1,178	1,100	1,037	1,186	48.4
Female	1,486	1,183	1,344	1,060	1,174	1,249	51.0
Unknown	14	7	20	10	19	14	0.6
Total Passengers	2,972	2,333	2,542	2,170	2,230	2,449	100.0

	2019	2020	2021	2022	2023	AVG.	%
Passenger Gender							
Male	405	300	300	275	245	305	44.8
Female	470	356	383	336	321	373	54.8
Unknown	2	1	3	6	3	3	0.4
Passenger Injuries	877	657	686	617	569	681	100.0

	2019	2020	2021	2022	2023	AVG.	%
Passenger Gender							
Male	20	10	16	10	13	14	49.6
Female	14	15	15	12	11	13	48.2
Unknown	0	1	0	0	2	1	2.2
Passenger Fatalities	34	26	31	22	26	28	100.0

**Driver Alcohol or Drugs Involved
Passenger Safety Equipment Use**

Safety Equipment	2019	2020	2021	2022	2023	AVG.	%
Not Applicable	114	82	98	127	186	121	5.0
None	203	230	177	169	153	186	7.6
Lap belt only	12	12	10	4	19	11	0.5
Shoulder belt only	15	5	6	11	8	9	0.4
Shoulder/Lap belt(s)	2,038	1,500	1,727	1,440	1,419	1,625	66.3
Child/Youth restraint	0	0	0	0	0	0	0.0
Child restraint forward	131	89	132	74	78	101	4.1
Child restraint rear	57	36	43	38	43	43	1.8
Booster seat	35	24	32	14	22	25	1.0
Child restraint unk.	19	16	17	12	10	15	0.6
Mc/Bike helmet	8	7	5	5	3	6	0.2
Mc/bike shield only	0	0	0	0	0	0	0.0
Mc/bike helmet & shield	1	4	4	1	1	2	0.1
Protective pads	0	0	0	0	0	0	0.0
Reflective clothing	0	0	1	0	0	0	0.0
Lighting	0	0	0	0	0	0	0.0
Air bag only	0	0	0	0	0	0	0.0
Air bag and belts	0	0	0	1	0	0	0.0
Other	5	5	4	4	1	4	0.2
Unknown	334	323	286	270	287	300	12.2
Total Passengers	2,972	2,333	2,542	2,170	2,230	2,449	100.0

Safety Equipment	2019	2020	2021	2022	2023	AVG.	%
Not Applicable	38	14	27	33	29	28	4.1
None	99	137	97	101	69	101	14.8
Lap belt only	2	3	1	2	7	3	0.4
Shoulder belt only	8	1	1	5	6	4	0.6
Shoulder/Lap belt(s)	534	386	442	371	353	417	61.2
Child/Youth restraint	0	0	0	0	0	0	0.0
Child restraint forward	37	15	22	15	15	21	3.1
Child restraint rear	17	12	11	6	10	11	1.6
Booster seat	15	6	5	5	8	8	1.1
Child restraint unk.	7	3	6	8	3	5	0.8
Mc/Bike helmet	5	4	4	4	2	4	0.6
Mc/bike shield only	0	0	0	0	0	0	0.0
Mc/bike helmet & shield	1	3	3	1	0	2	0.2
Protective pads	0	0	0	0	0	0	0.0
Reflective clothing	0	0	0	0	0	0	0.0
Lighting	0	0	0	0	0	0	0.0
Air bag only	0	0	0	0	0	0	0.0
Air bag and belts	0	0	0	0	0	0	0.0
Other	2	4	1	1	1	2	0.3
Unknown	112	69	66	65	66	76	11.1
Passenger Injuries	877	657	686	617	569	681	100.0

Safety Equipment	2019	2020	2021	2022	2023	AVG.	%
Not Applicable	0	0	0	0	0	0	0.0
None	17	11	13	11	14	13	47.5
Lap belt only	0	0	0	0	0	0	0.0
Shoulder belt only	0	0	0	0	0	0	0.0
Shoulder/Lap belt(s)	11	7	9	7	6	8	28.8
Child/Youth restraint	0	0	0	0	0	0	0.0
Child restraint forward	1	0	0	0	0	0	0.7
Child restraint rear	0	0	0	0	0	0	0.0
Booster seat	2	0	1	0	0	1	2.2
Child restraint unk.	0	0	1	0	0	0	0.7
Mc/Bike helmet	0	1	0	1	1	1	2.2
Mc/bike shield only	0	0	0	0	0	0	0.0
Mc/bike helmet & shield	0	0	1	0	1	0	1.4
Protective pads	0	0	0	0	0	0	0.0
Reflective clothing	0	0	0	0	0	0	0.0
Lighting	0	0	0	0	0	0	0.0
Air bag only	0	0	0	0	0	0	0.0
Air bag and belts	0	0	0	1	0	0	0.7
Other	0	0	0	0	0	0	0.0
Unknown	3	7	6	2	4	4	15.8
Passenger Fatalities	34	26	31	22	26	28	100.0

Note: None & Air Bag are counted as no safety equipment in use.

**Driver Alcohol or Drugs Involved
 Non-Motorist Age**

Non-Motorist Age	2019	2020	2021	2022	2023	AVG.	%
Under 5	3	2	1	1	5	2	2.5
5 - 9	1	2	1	0	0	1	0.8
10 - 15	4	1	0	1	3	2	1.9
16 - 17	1	0	3	1	0	1	1.0
18 - 19	2	2	3	2	0	2	1.9
20 - 24	7	11	16	8	13	11	11.4
25 - 29	11	9	15	9	7	10	10.6
30 - 34	10	8	10	13	11	10	10.8
35 - 39	3	13	12	8	17	11	11.0
40 - 44	7	10	12	3	9	8	8.5
45 - 49	6	8	4	5	6	6	6.0
50 - 54	11	4	9	5	14	9	8.9
55 - 59	7	7	5	7	7	7	6.9
60 - 64	8	3	4	8	7	6	6.2
65 - 69	6	3	4	2	2	3	3.5
70 - 79	4	6	2	6	5	5	4.8
80 +	5	0	3	4	3	3	3.1
Unknown	0	0	0	0	0	0	0.0
Total Non-Motorists	96	89	104	83	109	96	100.0

Non-Motorist Age	2019	2020	2021	2022	2023	AVG.	%
Under 5	2	1	0	1	3	1	2.5
5 - 9	0	2	1	0	0	1	1.1
10 - 15	3	1	0	1	3	2	2.9
16 - 17	1	0	3	1	0	1	1.8
18 - 19	2	2	3	2	0	2	3.3
20 - 24	5	10	12	4	8	8	14.2
25 - 29	6	5	10	6	5	6	11.6
30 - 34	7	6	5	8	6	6	11.6
35 - 39	1	9	6	4	10	6	10.9
40 - 44	3	7	7	2	5	5	8.7
45 - 49	5	4	3	3	2	3	6.2
50 - 54	5	2	6	1	8	4	8.0
55 - 59	5	2	1	4	5	3	6.2
60 - 64	5	0	1	4	4	3	5.1
65 - 69	2	1	1	1	0	1	1.8
70 - 79	1	0	2	4	2	2	3.3
80 +	0	0	1	0	1	0	0.7
Unknown	0	0	0	0	0	0	0.0
Inj. Non-Motorists	53	52	62	46	62	55	100.0

Non-Motorist Age	2019	2020	2021	2022	2023	AVG.	%
Under 5	0	0	0	0	1	0	1.6
5 - 9	0	0	0	0	0	0	0.0
10 - 15	1	0	0	0	0	0	1.6
16 - 17	0	0	0	0	0	0	0.0
18 - 19	0	0	0	0	0	0	0.0
20 - 24	0	0	1	0	2	1	4.8
25 - 29	3	0	2	0	1	1	9.7
30 - 34	2	1	1	3	2	2	14.5
35 - 39	0	1	1	1	1	1	6.5
40 - 44	1	1	2	0	2	1	9.7
45 - 49	0	1	0	0	3	1	6.5
50 - 54	0	1	0	1	4	1	9.7
55 - 59	0	1	0	2	1	1	6.5
60 - 64	1	3	1	1	2	2	12.9
65 - 69	2	0	1	1	0	1	6.5
70 - 79	0	2	0	1	2	1	8.1
80 +	1	0	0	0	0	0	1.6
Unknown	0	0	0	0	0	0	0.0
Non-Motor. Fatalities	11	11	9	10	21	12	100.0

**Driver Alcohol or Drugs Involved
 Non-Motorist Gender**

	2019	2020	2021	2022	2023	AVG.	%
Non-Motorist Gender							
Male	62	58	68	51	70	62	64.2
Female	31	29	33	28	37	32	32.8
Unknown	3	2	3	4	2	3	2.9
Total Non-Motorists	96	89	104	83	109	96	100.0

	2019	2020	2021	2022	2023	AVG.	%
Non-Motorist Gender							
Male	35	34	43	29	39	36	65.5
Female	18	18	19	17	23	19	34.5
Unknown	0	0	0	0	0	0	0.0
Non-Motorist Injuries	53	52	62	46	62	55	100.0

	2019	2020	2021	2022	2023	AVG.	%
Non-Motorist Gender							
Male	9	9	5	7	16	9	74.2
Female	2	2	3	3	5	3	24.2
Unknown	0	0	1	0	0	0	1.6
Non-Motorist Fatalities	11	11	9	10	21	12	100.0

**Driver Alcohol or Drugs Involved
 Non-Motorist Location**

Non-Motorist Location	2019	2020	2021	2022	2023	AVG.	%
Not App.	7	6	12	18	8	10	10.6
Shoulder	13	14	16	13	21	15	16.0
Curb	2	3	1	1	5	2	2.5
Sidewalk	7	11	9	7	10	9	9.1
Outside Right of Way	2	0	1	2	2	1	1.5
On Rd. at Crosswalk	5	1	6	2	1	3	3.1
On Rd. Not at Cross.	19	22	17	7	23	18	18.3
In School Bus Zone	0	0	0	1	0	0	0.2
In Bikeway	0	1	0	1	0	0	0.4
At Inter Marked Crosswalk	2	1	1	0	2	1	1.2
At Inter No Crosswalk	1	1	1	2	0	1	1.0
Driveway Access	1	0	0	0	0	0	0.2
Median	0	0	0	1	0	0	0.2
Island	0	0	0	0	0	0	0.0
Shared Use Path or Trails	0	0	0	0	0	0	0.0
Inside Building	10	6	8	6	5	7	7.3
Midblock Marked Crosswalk	0	0	0	0	0	0	0.0
Other/Unk.	27	23	32	22	32	27	28.3
Total Non-Motorists	96	89	104	83	109	96	100.0

Non-Motorist Location	2019	2020	2021	2022	2023	AVG.	%
Not App.	1	1	0	2	1	1	1.8
Shoulder	7	11	10	9	8	9	16.4
Curb	0	2	1	1	5	2	3.3
Sidewalk	4	8	7	7	8	7	12.4
Outside Right of Way	1	0	1	2	1	1	1.8
On Rd. at Crosswalk	2	1	5	2	1	2	4.0
On Rd. Not at Cross.	13	16	14	6	14	13	22.9
In School Bus Zone	0	0	0	0	0	0	0.0
In Bikeway	0	0	0	1	0	0	0.4
Inter Marked Crosswalk	2	1	1	0	2	1	2.2
At Inters No Crosswalk	1	0	1	1	0	1	1.1
Driveway Access	0	0	0	0	0	0	0.0
Median	0	0	0	0	0	0	0.0
Island	0	0	0	0	0	0	0.0
Shared Use Path or Trails	0	0	0	0	0	0	0.0
Inside Building	2	0	0	3	0	1	1.8
Midblock Marked Crosswalk	0	0	0	0	0	0	0.0
Other/Unk.	20	12	22	12	22	18	32.0
Injured Non-Motorists	53	52	62	46	62	55	100.0

Non-Motorist Location	2019	2020	2021	2022	2023	AVG.	%
Not App.	1	0	0	0	0	0	1.6
Shoulder	3	3	1	3	10	4	32.3
Curb	0	0	0	0	0	0	0.0
Sidewalk	2	2	1	0	2	1	11.3
Outside Right of Way	1	0	0	0	1	0	3.2
On Rd. at Crosswalk	0	0	1	0	0	0	1.6
On Rd. Not at Cross.	4	4	3	1	6	4	29.0
In School Bus Zone	0	0	0	1	0	0	1.6
In Bikeway	0	1	0	0	0	0	1.6
Inters Marked Crosswalk	0	0	0	0	0	0	0.0
At Inters No Crosswalk	0	0	0	1	0	0	1.6
Driveway Access	0	0	0	0	0	0	0.0
Median	0	0	0	1	0	0	1.6
Island	0	0	0	0	0	0	0.0
Shared Use Path or Trails	0	0	0	0	0	0	0.0
Inside Building	0	0	1	0	0	0	1.6
Midblock Marked Crosswalk	0	0	0	0	0	0	0.0
Other/Unk.	0	1	2	3	2	2	12.9
Non-Motorist Fatalities	11	11	9	10	21	12	100.0

**Driver Alcohol or Drugs Involved
 Non-Motorist Movement**

Non-Motorist Movement	2019	2020	2021	2022	2023	AVG.	%
Cross. at Intersection	9	5	8	4	3	6	6.0
Cross. Not at Inter.	7	7	6	2	8	6	6.2
Walk/Ride with Traff.	17	5	6	3	10	8	8.5
Walk/Ride against Tra.	1	1	0	2	1	1	1.0
Playing	1	0	0	0	0	0	0.2
Standing	20	26	30	24	26	25	26.2
Getting On/Off Veh.	2	4	4	1	3	3	2.9
Push/Work on Veh.	2	5	3	1	3	3	2.9
Other Working	3	4	7	1	12	5	5.6
Hitchhiking	0	0	0	0	0	0	0.0
On / Off School Bus	0	0	0	0	0	0	0.0
Walking to from school	0	0	0	2	0	0	0.4
Walking cycling on sidewalk	2	3	1	4	3	3	2.7
Other / Unknown	32	29	39	39	40	36	37.2
Total Non-Motorists	96	89	104	83	109	96	100.0

Non-Motorist Movement	2019	2020	2021	2022	2023	AVG.	%
Cross. at Intersection	6	5	6	4	2	5	8.4
Cross. Not at Inter.	3	4	6	1	7	4	7.6
Walk/Ride with Traff.	13	2	6	3	7	6	11.3
Walk/Ride against Tra.	1	1	0	2	0	1	1.5
Playing	1	0	0	0	0	0	0.4
Standing	16	21	23	21	20	20	36.7
Getting On/Off Veh.	1	3	3	1	3	2	4.0
Push/Work on Veh.	1	3	3	0	1	2	2.9
Other Working	2	4	7	0	5	4	6.5
Hitchhiking	0	0	0	0	0	0	0.0
On / Off School Bus	0	0	0	0	0	0	0.0
Walking to from school	0	0	0	0	0	0	0.0
Walking cycling on sidewalk	1	3	1	4	2	2	4.0
Other / Unknown	8	6	7	10	15	9	16.7
Injured Non-Motorists	53	52	62	46	62	55	100.0

Non-Motorist Movement	2019	2020	2021	2022	2023	AVG.	%
Cross. at Intersection	1	0	2	0	1	1	6.5
Cross. Not at Inter.	4	3	0	1	1	2	14.5
Walk/Ride with Traff.	2	2	0	0	2	1	9.7
Walk/Ride against Tra.	0	0	0	0	1	0	1.6
Playing	0	0	0	0	0	0	0.0
Standing	1	2	2	2	2	2	14.5
Getting On/Off Veh.	0	0	1	0	0	0	1.6
Push/Work on Veh.	1	2	0	1	0	1	6.5
Other Working	0	0	0	1	6	1	11.3
Hitchhiking	0	0	0	0	0	0	0.0
On / Off School Bus	0	0	0	0	0	0	0.0
Walking to from school	0	0	0	2	0	0	0.4
Walking cycling on sidewalk	1	0	0	0	1	0	0.4
Other / Unknown	1	2	4	3	7	3	27.4
Non-Motorist Fatalities	11	11	9	10	21	12	100.0