

Dorchester County Crash Summary

	2019	2020	2021	2022	2023	5 Year AVG.	%
Fatal Crashes	6	4	2	4	5	4	0.8
Injury Crashes	201	193	182	165	222	193	35.6
Property Damage Crashes	356	320	342	354	350	344	63.6
Total Crashes	563	517	526	523	577	541	100.0
Total of All Fatalities	6	4	2	5	6	5	
Total Number Injured	315	292	265	245	300	283	

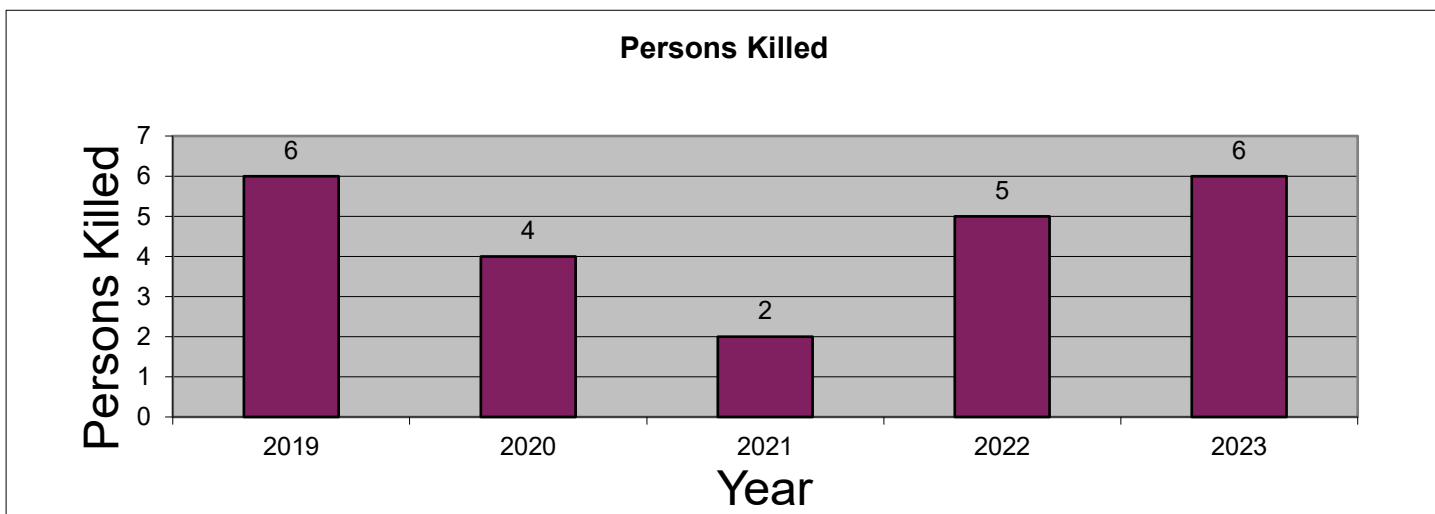
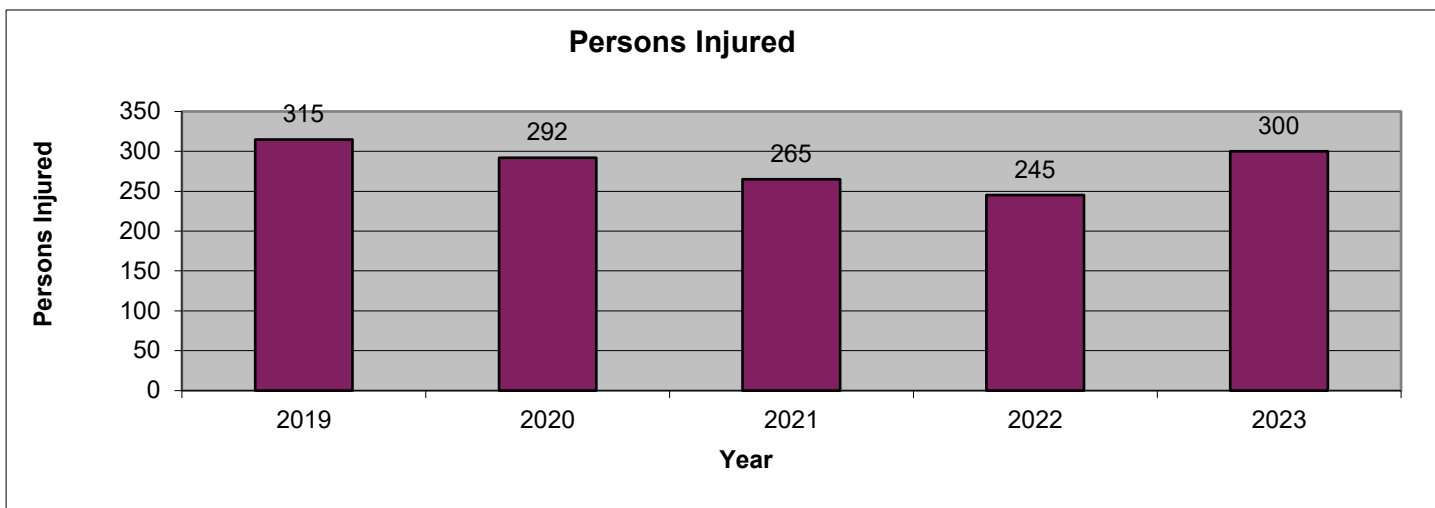
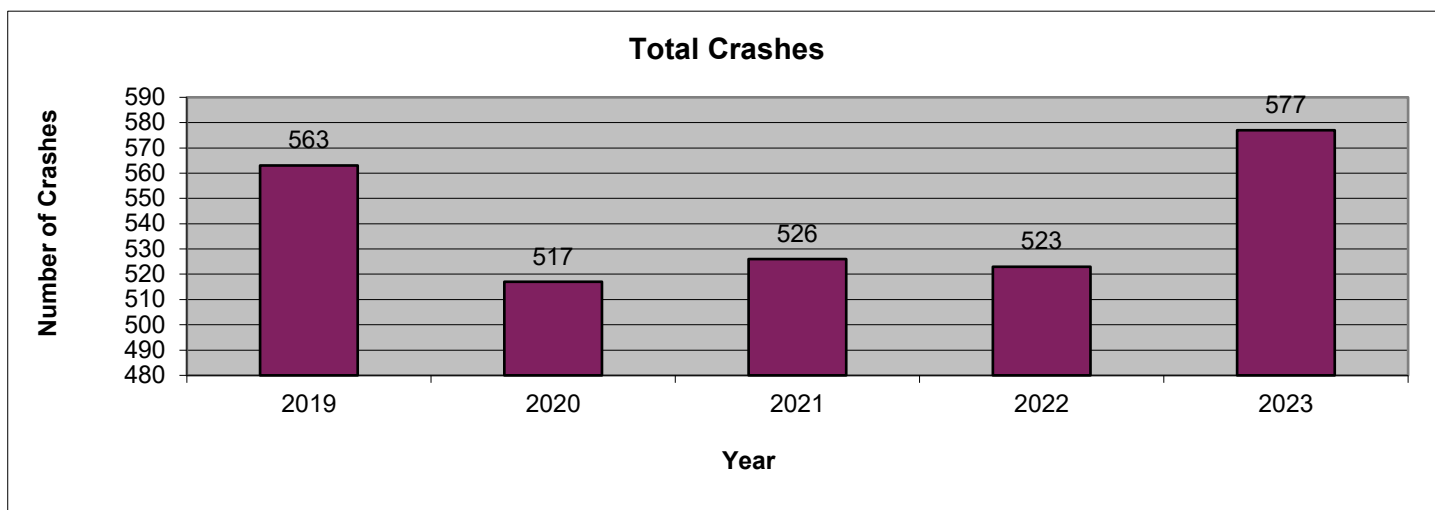

2023 is subject to change. Data are based on reports provided by the Maryland State Police Central Records Division (CRD). 2023 crash reports submitted to CRD during calendar year 2024 (up to Dec. 31, 2024) will be accepted in the database; however, based on an analysis of previous reporting years, nearly all crash reports completed by local agencies have been submitted and processed by this time of year. Revised summary reports may be produced after an analysis is completed on crash reports submitted, or revised, between the run date of this report and Dec. 31, 2024.

Dorchester County
Route Type

Route Type	2019	2020	2021	2022	2023	AVG.	%
IS	0	0	0	0	0	0	0.0
US	144	111	118	128	128	126	23.2
MD	184	170	179	168	229	186	34.4
CO	57	43	46	48	47	48	8.9
MU	121	117	127	125	123	123	22.7
GV	0	0	0	0	0	0	0.0
SR	0	0	0	0	0	0	0.0
OP	1	1	1	0	0	1	0.1
Balto. City CY	0	0	0	0	0	0	0.0
Parking Lots	42	55	40	29	34	40	7.4
Unknown	14	20	15	25	16	18	3.3
Total Crashes	563	517	526	523	577	541	100.0

Route Type	2019	2020	2021	2022	2023	AVG.	%
IS	0	0	0	0	0	0	0.0
US	52	45	36	41	57	46	24.0
MD	71	74	70	62	94	74	38.5
CO	24	12	16	14	14	16	8.3
MU	47	52	42	40	47	46	23.7
GV	0	0	0	0	0	0	0.0
SR	0	0	0	0	0	0	0.0
OP	0	0	1	0	0	0	0.1
Balto. City CY	0	0	0	0	0	0	0.0
Parking Lots	6	5	14	4	8	7	3.8
Unknown	1	5	3	4	2	3	1.6
Injury Crashes	201	193	182	165	222	193	100.0

Route Type	2019	2020	2021	2022	2023	AVG.	%
IS	0	0	0	0	0	0	0.0
US	1	0	0	0	0	0	4.8
MD	5	2	1	3	5	3	76.2
CO	0	2	0	0	0	0	9.5
MU	0	0	1	1	0	0	9.5
GV	0	0	0	0	0	0	0.0
SR	0	0	0	0	0	0	0.0
OP	0	0	0	0	0	0	0.0
Balto. City CY	0	0	0	0	0	0	0.0
Parking Lots	0	0	0	0	0	0	0.0
Unknown	0	0	0	0	0	0	0.0
Fatal Crashes	6	4	2	4	5	4	100.0

Dorchester County
County

County	2019	2020	2021	2022	2023	AVG.	%
Allegany	0	0	0	0	0	0	0.0
Anne Arundel	0	0	0	0	0	0	0.0
Baltimore	0	0	0	0	0	0	0.0
Calvert	0	0	0	0	0	0	0.0
Caroline	0	0	0	0	0	0	0.0
Carroll	0	0	0	0	0	0	0.0
Cecil	0	0	0	0	0	0	0.0
Charles	0	0	0	0	0	0	0.0
Dorchester	563	517	526	523	577	541	100.0
Frederick	0	0	0	0	0	0	0.0
Garrett	0	0	0	0	0	0	0.0
Harford	0	0	0	0	0	0	0.0
Howard	0	0	0	0	0	0	0.0
Kent	0	0	0	0	0	0	0.0
Montgomery	0	0	0	0	0	0	0.0
Prince George's	0	0	0	0	0	0	0.0
Queen Anne's	0	0	0	0	0	0	0.0
St. Mary's	0	0	0	0	0	0	0.0
Somerset	0	0	0	0	0	0	0.0
Talbot	0	0	0	0	0	0	0.0
Washington	0	0	0	0	0	0	0.0
Wicomico	0	0	0	0	0	0	0.0
Worcester	0	0	0	0	0	0	0.0
Baltimore City	0	0	0	0	0	0	0.0
Total Crashes	563	517	526	523	577	541	100.0

County	2019	2020	2021	2022	2023	AVG.	%
Allegany	0	0	0	0	0	0	0.0
Anne Arundel	0	0	0	0	0	0	0.0
Baltimore	0	0	0	0	0	0	0.0
Calvert	0	0	0	0	0	0	0.0
Caroline	0	0	0	0	0	0	0.0
Carroll	0	0	0	0	0	0	0.0
Cecil	0	0	0	0	0	0	0.0
Charles	0	0	0	0	0	0	0.0
Dorchester	201	193	182	165	222	193	100.0
Frederick	0	0	0	0	0	0	0.0
Garrett	0	0	0	0	0	0	0.0
Harford	0	0	0	0	0	0	0.0
Howard	0	0	0	0	0	0	0.0
Kent	0	0	0	0	0	0	0.0
Montgomery	0	0	0	0	0	0	0.0
Prince George's	0	0	0	0	0	0	0.0
Queen Anne's	0	0	0	0	0	0	0.0
St. Mary's	0	0	0	0	0	0	0.0
Somerset	0	0	0	0	0	0	0.0
Talbot	0	0	0	0	0	0	0.0
Washington	0	0	0	0	0	0	0.0
Wicomico	0	0	0	0	0	0	0.0
Worcester	0	0	0	0	0	0	0.0
Baltimore City	0	0	0	0	0	0	0.0
Injury Crashes	201	193	182	165	222	193	100.0

County	2019	2020	2021	2022	2023	AVG.	%
Allegany	0	0	0	0	0	0	0.0
Anne Arundel	0	0	0	0	0	0	0.0
Baltimore	0	0	0	0	0	0	0.0
Calvert	0	0	0	0	0	0	0.0
Caroline	0	0	0	0	0	0	0.0
Carroll	0	0	0	0	0	0	0.0
Cecil	0	0	0	0	0	0	0.0
Charles	0	0	0	0	0	0	0.0
Dorchester	6	4	2	4	5	4	100.0
Frederick	0	0	0	0	0	0	0.0
Garrett	0	0	0	0	0	0	0.0
Harford	0	0	0	0	0	0	0.0
Howard	0	0	0	0	0	0	0.0
Kent	0	0	0	0	0	0	0.0
Montgomery	0	0	0	0	0	0	0.0
Prince George's	0	0	0	0	0	0	0.0
Queen Anne's	0	0	0	0	0	0	0.0
St. Mary's	0	0	0	0	0	0	0.0
Somerset	0	0	0	0	0	0	0.0
Talbot	0	0	0	0	0	0	0.0
Washington	0	0	0	0	0	0	0.0
Wicomico	0	0	0	0	0	0	0.0
Worcester	0	0	0	0	0	0	0.0
Baltimore City	0	0	0	0	0	0	0.0
Fatal Crashes	6	4	2	4	5	4	100.0

Dorchester County
Month

Month	2019	2020	2021	2022	2023	AVG.	%
January	49	39	39	37	40	41	7.5
February	45	38	34	33	26	35	6.5
March	50	45	46	50	42	47	8.6
April	39	22	39	35	45	36	6.7
May	43	40	47	40	53	45	8.2
June	54	51	55	61	54	55	10.2
July	46	56	46	34	63	49	9.1
August	53	45	39	31	51	44	8.1
September	54	51	52	41	49	49	9.1
October	38	52	50	54	56	50	9.2
November	45	45	42	60	52	49	9.0
December	47	33	37	47	46	42	7.8
Unknown	0	0	0	0	0	0	0.0
Total Crashes	563	517	526	523	577	541	100.0

Month	2019	2020	2021	2022	2023	AVG.	%
January	16	18	11	11	20	15	7.9
February	14	12	8	17	14	13	6.7
March	15	15	14	6	12	12	6.4
April	10	9	16	13	16	13	6.6
May	20	17	18	12	22	18	9.2
June	18	19	18	22	21	20	10.2
July	23	23	20	14	25	21	10.9
August	23	20	16	9	21	18	9.2
September	18	18	23	12	17	18	9.1
October	10	17	10	21	27	17	8.8
November	13	12	15	14	15	14	7.2
December	21	13	13	14	12	15	7.6
Unknown	0	0	0	0	0	0	0.0
Injury Crashes	201	193	182	165	222	193	100.0

Month	2019	2020	2021	2022	2023	AVG.	%
January	1	0	1	0	1	1	14.3
February	0	1	0	0	0	0	4.8
March	1	0	0	1	1	1	14.3
April	1	0	0	0	0	0	4.8
May	0	0	0	0	0	0	0.0
June	0	0	0	0	0	0	0.0
July	0	2	0	0	1	1	14.3
August	1	0	0	1	0	0	9.5
September	1	0	0	0	0	0	4.8
October	0	0	0	0	0	0	0.0
November	0	1	1	1	2	1	23.8
December	1	0	0	1	0	0	9.5
Unknown	0	0	0	0	0	0	0.0
Fatal Crashes	6	4	2	4	5	4	100.0

MARYLAND DEPARTMENT OF TRANSPORTATION
Maryland Motor Vehicle Administration
Maryland Highway Safety Office

July 9, 2024

Dorchester County
Day of Week

Day of Week	2019	2020	2021	2022	2023	AVG.	%
Monday	91	74	73	80	72	78	14.4
Tuesday	73	66	83	69	82	75	13.8
Wednesday	79	77	73	71	75	75	13.9
Thursday	76	64	80	64	76	72	13.3
Friday	82	88	83	103	103	92	17.0
Saturday	87	87	76	76	94	84	15.5
Sunday	75	61	58	60	75	66	12.2
Unknown	0	0	0	0	0	0	0.0
Total Crashes	563	517	526	523	577	541	100.0

Day of Week	2019	2020	2021	2022	2023	AVG.	%
Monday	40	28	31	25	34	32	16.4
Tuesday	25	25	28	18	29	25	13.0
Wednesday	29	29	26	31	34	30	15.5
Thursday	26	21	31	16	28	24	12.7
Friday	31	37	29	35	37	34	17.5
Saturday	21	31	21	19	32	25	12.9
Sunday	29	22	16	21	28	23	12.0
Unknown	0	0	0	0	0	0	0.0
Injury Crashes	201	193	182	165	222	193	100.0

Day of Week	2019	2020	2021	2022	2023	AVG.	%
Monday	1	1	0	1	0	1	14.3
Tuesday	1	0	1	0	1	1	14.3
Wednesday	1	0	0	0	2	1	14.3
Thursday	0	0	0	0	1	0	4.8
Friday	0	2	0	1	0	1	14.3
Saturday	1	1	1	2	1	1	28.6
Sunday	2	0	0	0	0	0	9.5
Unknown	0	0	0	0	0	0	0.0
Fatal Crashes	6	4	2	4	5	4	100.0

Dorchester County
Time of Day

Time of Day	2019	2020	2021	2022	2023	AVG.	%
12:00 Midnight	10	12	11	9	16	12	2.1
1:00	13	8	12	7	18	12	2.1
2:00	11	5	17	18	20	14	2.6
3:00	8	11	12	11	12	11	2.0
4:00	7	10	6	9	11	9	1.6
5:00	10	9	8	8	15	10	1.8
6:00	26	17	14	28	18	21	3.8
7:00	33	29	25	29	36	30	5.6
8:00	26	20	21	15	23	21	3.9
9:00	24	19	19	19	26	21	4.0
10:00	31	23	25	21	18	24	4.4
11:00	29	37	27	33	21	29	5.4
12:00 Noon	40	37	33	17	30	31	5.8
1:00	22	26	30	27	34	28	5.1
2:00	29	30	28	45	37	34	6.2
3:00	34	30	38	34	26	32	6.0
4:00	38	39	35	46	37	39	7.2
5:00	50	29	28	32	51	38	7.0
6:00	33	28	24	34	29	30	5.5
7:00	16	21	26	17	23	21	3.8
8:00	14	15	27	15	24	19	3.5
9:00	20	24	19	13	20	19	3.5
10:00	23	21	24	24	17	22	4.0
11:00	16	17	17	12	15	15	2.8
Unknown	0	0	0	0	0	0	0.0
Total Crashes	563	517	526	523	577	541	100.0

Time of Day	2019	2020	2021	2022	2023	AVG.	%
12:00 Midnight	1	2	3	2	3	2	1.1
1:00	0	3	2	0	5	2	1.0
2:00	3	0	2	4	5	3	1.5
3:00	0	1	1	5	2	2	0.9
4:00	1	3	0	2	6	2	1.2
5:00	3	4	2	1	1	2	1.1
6:00	6	4	4	6	6	5	2.7
7:00	11	8	7	10	12	10	5.0
8:00	8	6	7	6	9	7	3.7
9:00	9	6	5	8	12	8	4.2
10:00	12	10	9	8	7	9	4.8
11:00	13	17	12	10	6	12	6.0
12:00 Noon	14	18	13	5	9	12	6.1
1:00	8	9	13	7	16	11	5.5
2:00	8	12	12	16	15	13	6.5
3:00	17	14	21	13	15	16	8.3
4:00	22	19	14	20	22	19	10.1
5:00	18	9	11	10	24	14	7.5
6:00	15	13	9	11	11	12	6.1
7:00	5	8	8	4	9	7	3.5
8:00	5	7	11	3	10	7	3.7
9:00	9	7	7	7	5	7	3.6
10:00	9	5	5	6	7	6	3.3
11:00	4	8	4	1	5	4	2.3
Unknown	0	0	0	0	0	0	0.0
Injury Crashes	201	193	182	165	222	193	100.0

Time of Day	2019	2020	2021	2022	2023	AVG.	%
12:00 Midnight	0	0	0	0	0	0	0.0
1:00	1	0	0	0	1	0	9.5
2:00	1	1	0	0	0	0	9.5
3:00	0	0	0	0	0	0	0.0
4:00	0	0	0	0	0	0	0.0
5:00	0	0	0	0	0	0	0.0
6:00	1	0	1	0	0	0	9.5
7:00	0	0	0	0	0	0	0.0
8:00	0	0	0	0	0	0	0.0
9:00	0	0	0	0	0	0	0.0
10:00	1	0	0	0	0	0	4.8
11:00	0	0	0	0	0	0	0.0
12:00 Noon	2	1	0	0	1	1	19.0
1:00	0	1	0	0	0	0	4.8
2:00	0	0	0	0	0	0	0.0
3:00	0	0	0	0	0	0	0.0
4:00	0	0	1	1	1	1	14.3
5:00	0	0	0	0	2	0	9.5
6:00	0	0	0	1	0	0	4.8
7:00	0	0	0	0	0	0	0.0
8:00	0	0	0	1	0	0	4.8
9:00	0	1	0	0	0	0	4.8
10:00	0	0	0	1	0	0	4.8
11:00	0	0	0	0	0	0	0.0
Unknown	0	0	0	0	0	0	0.0
Fatal Crashes	6	4	2	4	5	4	100.0

**Dorchester County
 Driver Age**

Driver Age	2019	2020	2021	2022	2023	AVG.	%
15 and Under	0	2	5	2	9	4	0.4
16	9	3	4	4	3	5	0.5
17	17	16	18	23	18	18	2.1
18	14	15	27	19	17	18	2.1
19	25	18	16	14	21	19	2.1
20	24	22	17	17	18	20	2.2
21 - 24	71	72	76	60	59	68	7.6
25 - 29	98	91	73	67	79	82	9.2
30 - 34	79	70	93	114	108	93	10.5
35 - 39	73	59	55	76	75	68	7.6
40 - 44	65	47	53	61	66	58	6.6
45 - 49	52	39	46	56	49	48	5.5
50 - 54	59	61	52	42	39	51	5.7
55 - 59	64	47	48	63	53	55	6.2
60 - 64	53	39	45	54	63	51	5.7
65 - 69	44	28	36	35	46	38	4.3
70 - 79	63	50	45	58	54	54	6.1
80 +	19	17	21	22	27	21	2.4
Unknown	95	152	123	90	113	115	13.0
Total Drivers	924	848	853	877	917	884	100.0

Driver Age	2019	2020	2021	2022	2023	AVG.	%
15 and Under	0	1	1	1	4	1	0.7
16	3	2	0	0	2	1	0.7
17	3	5	5	3	4	4	2.1
18	3	4	5	6	6	5	2.5
19	6	4	2	3	4	4	2.0
20	6	3	5	3	5	4	2.3
21 - 24	18	21	19	7	17	16	8.6
25 - 29	26	27	20	13	19	21	11.0
30 - 34	24	17	23	24	28	23	12.1
35 - 39	16	17	15	22	22	18	9.6
40 - 44	13	10	6	13	22	13	6.7
45 - 49	9	12	14	12	9	11	5.9
50 - 54	15	13	13	12	8	12	6.4
55 - 59	17	10	12	10	14	13	6.6
60 - 64	12	8	12	12	16	12	6.3
65 - 69	12	7	9	7	10	9	4.7
70 - 79	18	20	10	13	16	15	8.0
80 +	5	3	6	7	7	6	2.9
Unknown	1	4	1	2	1	2	0.9
Injured Drivers	207	188	178	170	214	191	100.0

Driver Age	2019	2020	2021	2022	2023	AVG.	%
15 and Under	0	0	0	0	0	0	0.0
16	0	0	0	0	0	0	0.0
17	0	0	0	0	0	0	0.0
18	0	0	0	0	0	0	0.0
19	0	0	1	0	0	0	5.3
20	0	0	0	0	0	0	0.0
21 - 24	0	1	0	0	0	0	5.3
25 - 29	0	0	0	0	0	0	0.0
30 - 34	1	1	0	0	0	0	10.5
35 - 39	0	0	0	0	0	0	0.0
40 - 44	1	0	0	0	1	0	10.5
45 - 49	1	0	0	2	1	1	21.1
50 - 54	0	0	0	0	0	0	0.0
55 - 59	1	0	1	1	1	1	21.1
60 - 64	0	1	0	0	0	0	5.3
65 - 69	1	0	0	0	0	0	5.3
70 - 79	1	1	0	0	0	0	10.5
80 +	0	0	0	0	1	0	5.3
Unknown	0	0	0	0	0	0	0.0
Driver Fatalities	6	4	2	3	4	4	100.0

Driver pages - all drivers involved.

**Dorchester County
 Driver Gender**

Driver Gender	2019	2020	2021	2022	2023	AVG.	%
Male	483	423	427	454	474	452	51.2
Female	345	273	302	332	331	317	35.8
Unknown	96	152	124	91	112	115	13.0
Total Drivers	924	848	853	877	917	884	100.0

Driver Gender	2019	2020	2021	2022	2023	AVG.	%
Male	94	106	84	76	101	92	48.2
Female	112	78	93	92	112	97	50.9
Unknown	1	4	1	2	1	2	0.9
Driver Injuries	207	188	178	170	214	191	100.0

Driver Gender	2019	2020	2021	2022	2023	AVG.	%
Male	4	4	1	2	4	3	78.9
Female	2	0	1	1	0	1	21.1
Unknown	0	0	0	0	0	0	0.0
Driver Fatalities	6	4	2	3	4	4	100.0

Driver pages - all drivers involved.

**Dorchester County
 Driver Safety Equipment Use**

Safety Equipment	2019	2020	2021	2022	2023	AVG.	%
Not Applicable	48	59	49	49	72	55	6.3
None	22	25	22	23	38	26	2.9
Lap belt only	0	1	1	2	1	1	0.1
Shoulder belt only	7	9	11	12	3	8	1.0
Shoulder/Lap belt(s)	693	535	572	608	590	600	67.8
Child/Youth restraint	0	0	0	0	0	0	0.0
Child restraint forward	0	0	0	0	0	0	0.0
Child restraint rear	0	0	0	0	0	0	0.0
Booster seat	0	0	0	0	0	0	0.0
Child restraint unknown	0	0	0	0	0	0	0.0
Mc/Bike helmet	10	1	6	3	4	5	0.5
Mc/bike shield only	0	0	0	0	0	0	0.0
Mc/bike helmet & shield	2	3	4	1	7	3	0.4
Protective pads	0	0	0	0	0	0	0.0
Reflective clothing	0	0	0	0	0	0	0.0
Lighting	0	0	0	0	0	0	0.0
Air bag only	0	0	0	0	0	0	0.0
Air bag and belts	0	0	0	0	0	0	0.0
Other	0	1	1	0	0	0	0.0
Unknown	142	214	187	179	202	185	20.9
Total Drivers	924	848	853	877	917	884	100.0

Safety Equipment	2019	2020	2021	2022	2023	AVG.	%
Not Applicable	4	8	11	4	13	8	4.2
None	9	13	9	7	16	11	5.6
Lap belt only	0	0	0	0	1	0	0.1
Shoulder belt only	2	0	2	2	0	1	0.6
Shoulder/Lap belt(s)	174	149	130	130	152	147	76.8
Child/Youth restraint	0	0	0	0	0	0	0.0
Child restraint forward	0	0	0	0	0	0	0.0
Child restraint rear	0	0	0	0	0	0	0.0
Booster seat	0	0	0	0	0	0	0.0
Child restraint unknown	0	0	0	0	0	0	0.0
Mc/Bike helmet	8	0	5	3	3	4	2.0
Mc/bike shield only	0	0	0	0	0	0	0.0
Mc/bike helmet & shield	1	3	4	1	5	3	1.5
Protective pads	0	0	0	0	0	0	0.0
Reflective clothing	0	0	0	0	0	0	0.0
Lighting	0	0	0	0	0	0	0.0
Air bag only	0	0	0	0	0	0	0.0
Air bag and belts	0	0	0	0	0	0	0.0
Other	0	0	1	0	0	0	0.1
Unknown	9	15	16	23	24	17	9.1
Driver Injuries	207	188	178	170	214	191	100.0

Safety Equipment	2019	2020	2021	2022	2023	AVG.	%
Not Applicable	0	0	0	0	0	0	0.0
None	1	2	0	1	3	1	36.8
Lap belt only	0	0	0	0	0	0	0.0
Shoulder belt only	0	0	0	0	0	0	0.0
Shoulder/Lap belt(s)	3	0	1	1	1	1	31.6
Child/Youth restraint	0	0	0	0	0	0	0.0
Child restraint forward	0	0	0	0	0	0	0.0
Child restraint rear	0	0	0	0	0	0	0.0
Booster seat	0	0	0	0	0	0	0.0
Child restraint unk.	0	0	0	0	0	0	0.0
Mc/Bike helmet	1	1	0	0	0	0	10.5
Mc/bike shield only	0	0	0	0	0	0	0.0
Mc/bike helmet & shield	0	0	0	0	0	0	0.0
Protective pads	0	0	0	0	0	0	0.0
Reflective clothing	0	0	0	0	0	0	0.0
Lighting	0	0	0	0	0	0	0.0
Air bag only	0	0	0	0	0	0	0.0
Air bag and belts	0	0	0	0	0	0	0.0
Other	0	0	0	0	0	0	0.0
Unknown	1	1	1	1	0	1	21.1
Driver Fatalities	6	4	2	3	4	4	100.0

Driver pages - all drivers involved.

Note: None & Air Bag are counted as no safety equipment in use.

Dorchester County
Passenger Age

Passenger Age	2019	2020	2021	2022	2023	AVG.	%
Under 5	19	34	30	21	24	26	9.3
5 - 9	35	19	33	28	29	29	10.4
10 - 11	15	8	12	9	5	10	3.5
12 - 13	12	5	9	19	13	12	4.2
14 - 15	19	3	6	15	12	11	4.0
16 - 17	17	21	15	22	18	19	6.7
18 - 19	10	19	22	20	15	17	6.2
20 - 24	29	43	29	26	20	29	10.6
25 - 29	22	21	19	13	19	19	6.8
30 - 34	15	15	15	22	19	17	6.2
35 - 39	19	20	13	15	11	16	5.6
40 - 44	12	9	18	9	10	12	4.2
45 - 49	12	15	7	8	12	11	3.9
50 - 54	15	11	9	10	10	11	4.0
55 - 59	15	7	9	9	5	9	3.3
60 - 64	9	7	10	8	12	9	3.3
65 - 69	5	4	4	7	16	7	2.6
70 - 79	7	7	8	11	11	9	3.2
80 +	8	7	1	6	5	5	2.0
Unknown	0	0	0	0	0	0	0.0
Total Passengers	295	275	269	278	266	277	100.0

Passenger Age	2019	2020	2021	2022	2023	AVG.	%
Under 5	6	7	8	4	4	6	7.9
5 - 9	9	4	9	7	11	8	10.9
10 - 11	2	5	4	2	1	3	3.8
12 - 13	5	1	3	5	2	3	4.4
14 - 15	5	0	1	3	1	2	2.7
16 - 17	4	5	3	2	1	3	4.1
18 - 19	5	3	4	4	2	4	4.9
20 - 24	6	15	6	6	7	8	10.9
25 - 29	5	8	7	3	1	5	6.5
30 - 34	4	4	5	5	5	5	6.3
35 - 39	8	5	3	2	1	4	5.2
40 - 44	6	1	6	2	3	4	4.9
45 - 49	2	7	1	2	3	3	4.1
50 - 54	7	4	1	4	4	4	5.4
55 - 59	6	5	2	3	2	4	4.9
60 - 64	4	0	3	2	5	3	3.8
65 - 69	3	2	3	2	4	3	3.8
70 - 79	2	2	3	1	3	2	3.0
80 +	1	3	0	3	2	2	2.5
Unknown	0	0	0	0	0	0	0.0
Injured Passengers	90	81	72	62	62	73	100.0

Passenger Age	2019	2020	2021	2022	2023	AVG.	%
Under 5	0	0	0	0	0	0	0.0
5 - 9	0	0	0	0	0	0	0.0
10 - 11	0	0	0	0	0	0	0.0
12 - 13	0	0	0	0	0	0	0.0
14 - 15	0	0	0	0	0	0	0.0
16 - 17	0	0	0	0	0	0	0.0
18 - 19	0	0	0	0	0	0	0.0
20 - 24	0	0	0	0	0	0	0.0
25 - 29	0	0	0	0	0	0	0.0
30 - 34	0	0	0	0	0	0	0.0
35 - 39	0	0	0	0	0	0	0.0
40 - 44	0	0	0	0	0	0	0.0
45 - 49	0	0	0	0	1	0	33.3
50 - 54	0	0	0	1	0	0	33.3
55 - 59	0	0	0	0	0	0	0.0
60 - 64	0	0	0	0	0	0	0.0
65 - 69	0	0	0	0	1	0	33.3
70 - 79	0	0	0	0	0	0	0.0
80 +	0	0	0	0	0	0	0.0
Unknown	0	0	0	0	0	0	0.0
Passenger Fatalities	0	0	0	1	2	1	100.0

**Dorchester County
 Passenger Gender**

	2019	2020	2021	2022	2023	AVG.	%
Passenger Gender							
Male	149	128	126	127	119	130	46.9
Female	144	146	143	151	146	146	52.8
Unknown	2	1	0	0	1	1	0.3
Total Passengers	295	275	269	278	266	277	100.0

	2019	2020	2021	2022	2023	AVG.	%
Passenger Gender							
Male	38	36	28	25	24	30	41.1
Female	51	44	44	37	38	43	58.3
Unknown	1	1	0	0	0	0	0.5
Passenger Injuries	90	81	72	62	62	73	100.0

	2019	2020	2021	2022	2023	AVG.	%
Passenger Gender							
Male	0	0	0	0	1	0	33.3
Female	0	0	0	1	0	0	33.3
Unknown	0	0	0	0	1	0	33.3
Passenger Fatalities	0	0	0	1	2	1	100.0

Dorchester County
Passenger Safety Equipment Use

Safety Equipment	2019	2020	2021	2022	2023	AVG.	%
Not Applicable	13	7	20	12	26	16	5.6
None	18	16	13	11	17	15	5.4
Lap belt only	0	6	4	4	0	3	1.0
Shoulder belt only	2	2	3	5	0	2	0.9
Shoulder/Lap belt(s)	219	170	181	177	158	181	65.4
Child/Youth restraint	0	0	0	0	0	0	0.0
Child restraint forward	14	25	16	14	16	17	6.1
Child restraint rear	2	7	6	3	5	5	1.7
Booster seat	3	1	5	0	3	2	0.9
Child restraint unk.	0	3	3	5	1	2	0.9
Mc/Bike helmet	3	0	2	1	1	1	0.5
Mc/bike shield only	0	0	0	0	0	0	0.0
Mc/bike helmet & shield	0	0	1	1	1	1	0.2
Protective pads	0	0	0	0	0	0	0.0
Reflective clothing	0	0	0	0	0	0	0.0
Lighting	0	0	0	0	0	0	0.0
Air bag only	0	0	0	0	0	0	0.0
Air bag and belts	0	0	0	0	0	0	0.0
Other	0	2	1	0	0	1	0.2
Unknown	21	36	14	45	38	31	11.1
Total Passengers	295	275	269	278	266	277	100.0

Safety Equipment	2019	2020	2021	2022	2023	AVG.	%
Not Applicable	9	2	8	0	4	5	6.3
None	6	9	6	2	7	6	8.2
Lap belt only	0	0	1	0	0	0	0.3
Shoulder belt only	0	0	2	0	0	0	0.5
Shoulder/Lap belt(s)	57	49	45	40	39	46	62.7
Child/Youth restraint	0	0	0	0	0	0	0.0
Child restraint forward	4	6	4	4	2	4	5.4
Child restraint rear	0	1	2	1	1	1	1.4
Booster seat	2	0	0	0	2	1	1.1
Child restraint unk.	0	0	0	0	0	0	0.0
Mc/Bike helmet	3	0	1	1	1	1	1.6
Mc/bike shield only	0	0	0	0	0	0	0.0
Mc/bike helmet & shield	0	0	1	1	1	1	0.8
Protective pads	0	0	0	0	0	0	0.0
Reflective clothing	0	0	0	0	0	0	0.0
Lighting	0	0	0	0	0	0	0.0
Air bag only	0	0	0	0	0	0	0.0
Air bag and belts	0	0	0	0	0	0	0.0
Other	0	0	0	0	0	0	0.0
Unknown	9	14	2	13	5	9	11.7
Passenger Injuries	90	81	72	62	62	73	100.0

Safety Equipment	2019	2020	2021	2022	2023	AVG.	%
Not Applicable	0	0	0	0	0	0	0.0
None	0	0	0	0	1	0	33.3
Lap belt only	0	0	0	0	0	0	0.0
Shoulder belt only	0	0	0	0	0	0	0.0
Shoulder/Lap belt(s)	0	0	0	0	0	0	0.0
Child/Youth restraint	0	0	0	0	0	0	0.0
Child restraint forward	0	0	0	0	0	0	0.0
Child restraint rear	0	0	0	0	0	0	0.0
Booster seat	0	0	0	0	0	0	0.0
Child restraint unk.	0	0	0	0	0	0	0.0
Mc/Bike helmet	0	0	0	0	0	0	0.0
Mc/bike shield only	0	0	0	0	0	0	0.0
Mc/bike helmet & shield	0	0	0	0	0	0	0.0
Protective pads	0	0	0	0	0	0	0.0
Reflective clothing	0	0	0	0	0	0	0.0
Lighting	0	0	0	0	0	0	0.0
Air bag only	0	0	0	0	0	0	0.0
Air bag and belts	0	0	0	0	0	0	0.0
Other	0	0	0	0	0	0	0.0
Unknown	0	0	0	1	1	0	66.7
Passenger Fatalities	0	0	0	1	2	1	100.0

Note: None & Air Bag are counted as no safety equipment in use.

Dorchester County
Non-Motorist Age

Non-Motorist Age	2019	2020	2021	2022	2023	AVG.	%
Under 5	0	0	0	0	1	0	0.9
5 - 9	2	3	0	1	0	1	5.1
10 - 15	3	3	3	0	3	2	10.3
16 - 17	1	0	0	0	2	1	2.6
18 - 19	2	2	1	0	0	1	4.3
20 - 24	2	2	3	1	3	2	9.4
25 - 29	2	3	1	1	3	2	8.5
30 - 34	0	1	5	1	3	2	8.5
35 - 39	1	0	1	1	1	1	3.4
40 - 44	0	2	2	1	2	1	6.0
45 - 49	1	0	0	1	1	1	2.6
50 - 54	1	0	1	1	2	1	4.3
55 - 59	2	2	3	3	2	2	10.3
60 - 64	2	4	1	2	1	2	8.5
65 - 69	0	0	3	1	3	1	6.0
70 - 79	3	3	0	0	3	2	7.7
80 +	1	1	0	0	0	0	1.7
Unknown	0	0	0	0	0	0	0.0
Total Non-Motorists	23	26	24	14	30	23	100.0

Non-Motorist Age	2019	2020	2021	2022	2023	AVG.	%
Under 5	0	0	0	0	1	0	1.1
5 - 9	2	3	0	1	0	1	6.5
10 - 15	3	3	2	0	3	2	11.8
16 - 17	1	0	0	0	2	1	3.2
18 - 19	2	2	1	0	0	1	5.4
20 - 24	2	2	3	1	3	2	11.8
25 - 29	1	2	1	1	3	2	8.6
30 - 34	0	1	2	1	2	1	6.5
35 - 39	0	0	0	1	1	0	2.2
40 - 44	0	2	1	1	1	1	5.4
45 - 49	0	0	0	1	1	0	2.2
50 - 54	1	0	0	1	1	1	3.2
55 - 59	1	1	3	3	1	2	9.7
60 - 64	1	3	1	1	1	1	7.5
65 - 69	0	0	1	1	2	1	4.3
70 - 79	3	3	0	0	2	2	8.6
80 +	1	1	0	0	0	0	2.2
Unknown	0	0	0	0	0	0	0.0
Inj. Non-Motorists	18	23	15	13	24	19	100.0

Non-Motorist Age	2019	2020	2021	2022	2023	AVG.	%
Under 5	0	0	0	0	0	0	0.0
5 - 9	0	0	0	0	0	0	0.0
10 - 15	0	0	0	0	0	0	0.0
16 - 17	0	0	0	0	0	0	0.0
18 - 19	0	0	0	0	0	0	0.0
20 - 24	0	0	0	0	0	0	0.0
25 - 29	0	0	0	0	0	0	0.0
30 - 34	0	0	0	0	0	0	0.0
35 - 39	0	0	0	0	0	0	0.0
40 - 44	0	0	0	0	0	0	0.0
45 - 49	0	0	0	0	0	0	0.0
50 - 54	0	0	0	0	0	0	0.0
55 - 59	0	0	0	0	0	0	0.0
60 - 64	0	0	0	1	0	0	100.0
65 - 69	0	0	0	0	0	0	0.0
70 - 79	0	0	0	0	0	0	0.0
80 +	0	0	0	0	0	0	0.0
Unknown	0	0	0	0	0	0	0.0
Non-Motor. Fatalities	0	0	0	1	0	0	100.0

**Dorchester County
 Non-Motorist Gender**

	2019	2020	2021	2022	2023	AVG.	%
Non-Motorist Gender							
Male	14	14	17	11	15	14	60.7
Female	9	12	7	3	15	9	39.3
Unknown	0	0	0	0	0	0	0.0
Total Non-Motorists	23	26	24	14	30	23	100.0

	2019	2020	2021	2022	2023	AVG.	%
Non-Motorist Gender							
Male	10	11	11	10	14	11	60.2
Female	8	12	4	3	10	7	39.8
Unknown	0	0	0	0	0	0	0.0
Non-Motorist Injuries	18	23	15	13	24	19	100.0

	2019	2020	2021	2022	2023	AVG.	%
Non-Motorist Gender							
Male	0	0	0	1	0	0	100.0
Female	0	0	0	0	0	0	0.0
Unknown	0	0	0	0	0	0	0.0
Non-Motorist Fatalities	0	0	0	1	0	0	100.0

**Dorchester County
 Non-Motorist Location**

Non-Motorist Location	2019	2020	2021	2022	2023	AVG.	%
Not App.	0	0	8	2	2	2	10.3
Shoulder	0	2	0	5	4	2	9.4
Curb	1	0	0	0	1	0	1.7
Sidewalk	3	2	1	1	3	2	8.5
Outside Right of Way	0	1	1	0	0	0	1.7
On Rd. at Crosswalk	1	1	2	1	0	1	4.3
On Rd. Not at Cross.	7	11	8	3	6	7	29.9
In School Bus Zone	0	0	0	0	0	0	0.0
In Bikeway	0	0	0	0	1	0	0.9
At Inter Marked Crosswalk	0	0	0	0	1	0	0.9
At Inter No Crosswalk	3	3	1	0	3	2	8.5
Driveway Access	0	0	0	0	0	0	0.0
Median	1	0	0	0	0	0	0.9
Island	0	0	0	0	0	0	0.0
Shared Use Path or Trails	0	1	0	0	0	0	0.9
Inside Building	2	0	1	0	1	1	3.4
Midblock Marked Crosswalk	0	0	0	0	0	0	0.0
Other/Unk.	5	5	2	2	8	4	18.8
Total Non-Motorists	23	26	24	14	30	23	100.0

Non-Motorist Location	2019	2020	2021	2022	2023	AVG.	%
Not App.	0	0	3	2	0	1	5.4
Shoulder	0	2	0	4	3	2	9.7
Curb	1	0	0	0	1	0	2.2
Sidewalk	2	1	1	1	3	2	8.6
Outside Right of Way	0	1	0	0	0	0	1.1
On Rd. at Crosswalk	0	1	2	1	0	1	4.3
On Rd. Not at Cross.	7	11	7	3	6	7	36.6
In School Bus Zone	0	0	0	0	0	0	0.0
In Bikeway	0	0	0	0	1	0	1.1
Inter Marked Crosswalk	0	0	0	0	1	0	1.1
At Inters No Crosswalk	3	3	0	0	3	2	9.7
Driveway Access	0	0	0	0	0	0	0.0
Median	1	0	0	0	0	0	1.1
Island	0	0	0	0	0	0	0.0
Shared Use Path or Trails	0	1	0	0	0	0	1.1
Inside Building	1	0	0	0	0	0	1.1
Midblock Marked Crosswalk	0	0	0	0	0	0	0.0
Other/Unk.	3	3	2	2	6	3	17.2
Injured Non-Motorists	18	23	15	13	24	19	100.0

Non-Motorist Location	2019	2020	2021	2022	2023	AVG.	%
Not App.	0	0	0	0	0	0	0.0
Shoulder	0	0	0	1	0	0	100.0
Curb	0	0	0	0	0	0	0.0
Sidewalk	0	0	0	0	0	0	0.0
Outside Right of Way	0	0	0	0	0	0	0.0
On Rd. at Crosswalk	0	0	0	0	0	0	0.0
On Rd. Not at Cross.	0	0	0	0	0	0	0.0
In School Bus Zone	0	0	0	0	0	0	0.0
In Bikeway	0	0	0	0	0	0	0.0
Inters Marked Crosswalk	0	0	0	0	0	0	0.0
At Inters No Crosswalk	0	0	0	0	0	0	0.0
Driveway Access	0	0	0	0	0	0	0.0
Median	0	0	0	0	0	0	0.0
Island	0	0	0	0	0	0	0.0
Shared Use Path or Trails	0	0	0	0	0	0	0.0
Inside Building	0	0	0	0	0	0	0.0
Midblock Marked Crosswalk	0	0	0	0	0	0	0.0
Other/Unk.	0	0	0	0	0	0	0.0
Non-Motorist Fatalities	0	0	0	1	0	0	100.0

**Dorchester County
 Non-Motorist Movement**

Non-Motorist Movement	2019	2020	2021	2022	2023	AVG.	%
Cross. at Intersection	4	5	3	3	7	4	18.8
Cross. Not at Inter.	4	4	4	1	4	3	14.5
Walk/Ride with Traff.	3	6	1	2	4	3	13.7
Walk/Ride against Tra.	2	1	0	2	1	1	5.1
Playing	2	1	0	0	1	1	3.4
Standing	1	3	2	3	0	2	7.7
Getting On/Off Veh.	0	1	0	0	0	0	0.9
Push/Work on Veh.	0	0	0	0	0	0	0.0
Other Working	0	1	2	1	2	1	5.1
Hitchhiking	0	0	0	0	0	0	0.0
On / Off School Bus	0	0	0	0	0	0	0.0
Walking to from school	0	0	0	0	0	0	0.0
Walking cycling on sidewalk	1	1	0	0	3	1	4.3
Other / Unknown	6	3	12	2	8	6	26.5
Total Non-Motorists	23	26	24	14	30	23	100.0

Non-Motorist Movement	2019	2020	2021	2022	2023	AVG.	%
Cross. at Intersection	3	5	2	3	6	4	20.4
Cross. Not at Inter.	4	3	3	1	4	3	16.1
Walk/Ride with Traff.	2	6	1	2	3	3	15.1
Walk/Ride against Tra.	2	1	0	2	1	1	6.5
Playing	2	1	0	0	1	1	4.3
Standing	1	3	2	2	0	2	8.6
Getting On/Off Veh.	0	1	0	0	0	0	1.1
Push/Work on Veh.	0	0	0	0	0	0	0.0
Other Working	0	1	2	1	2	1	6.5
Hitchhiking	0	0	0	0	0	0	0.0
On / Off School Bus	0	0	0	0	0	0	0.0
Walking to from school	0	0	0	0	0	0	0.0
Walking cycling on sidewalk	1	1	0	0	3	1	5.4
Other / Unknown	3	1	5	2	4	3	16.1
Injured Non-Motorists	18	23	15	13	24	19	100.0

Non-Motorist Movement	2019	2020	2021	2022	2023	AVG.	%
Cross. at Intersection	0	0	0	0	0	0	0.0
Cross. Not at Inter.	0	0	0	0	0	0	0.0
Walk/Ride with Traff.	0	0	0	0	0	0	0.0
Walk/Ride against Tra.	0	0	0	0	0	0	0.0
Playing	0	0	0	0	0	0	0.0
Standing	0	0	0	1	0	0	100.0
Getting On/Off Veh.	0	0	0	0	0	0	0.0
Push/Work on Veh.	0	0	0	0	0	0	0.0
Other Working	0	0	0	0	0	0	0.0
Hitchhiking	0	0	0	0	0	0	0.0
On / Off School Bus	0	0	0	0	0	0	0.0
Walking to from school	0	0	0	0	0	0	0.0
Walking cycling on sidewalk	0	0	0	0	0	0	0.0
Other / Unknown	0	0	0	0	0	0	0.0
Non-Motorist Fatalities	0	0	0	1	0	0	100.0