

Distracted Driver Involved Crash Summary

	2019	2020	2021	2022	2023	5 Year AVG.	%
Fatal Crashes	183	205	205	189	203	197	0.4
Injury Crashes	17,668	13,227	14,468	14,472	14,332	14,833	29.1
Property Damage Crashes	38,883	31,993	36,301	36,401	35,768	35,869	70.5
Total Crashes	56,734	45,425	50,974	51,062	50,303	50,900	100.0
Total of All Fatalities	196	216	222	200	216	210	
Total Number Injured	26,399	19,253	21,165	21,226	20,951	21,799	

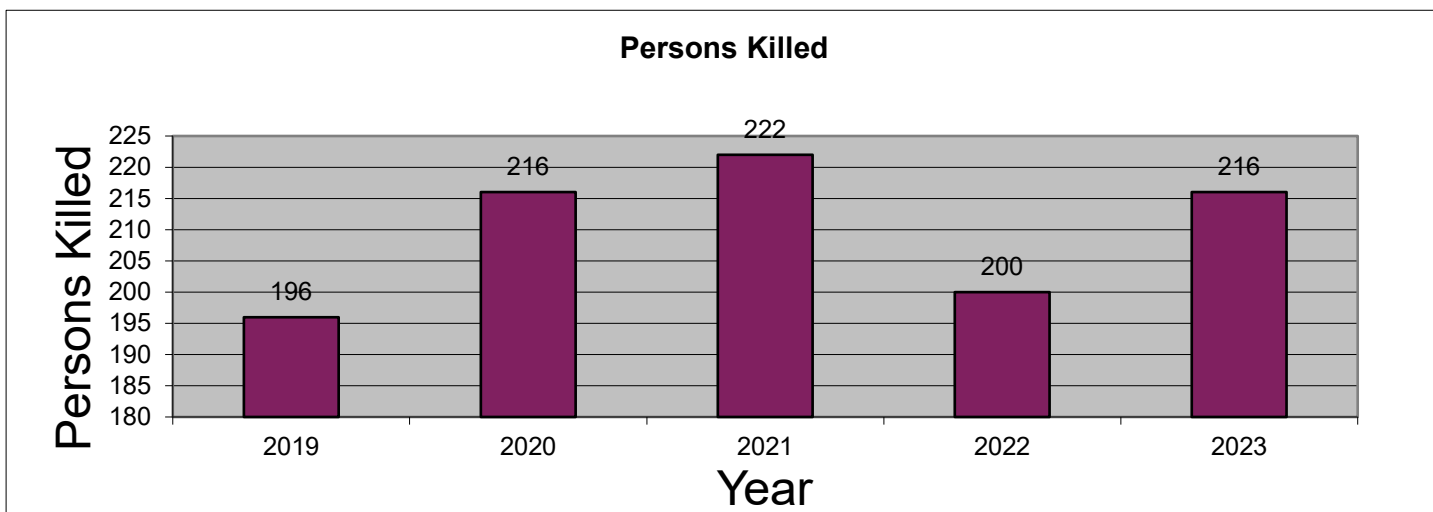
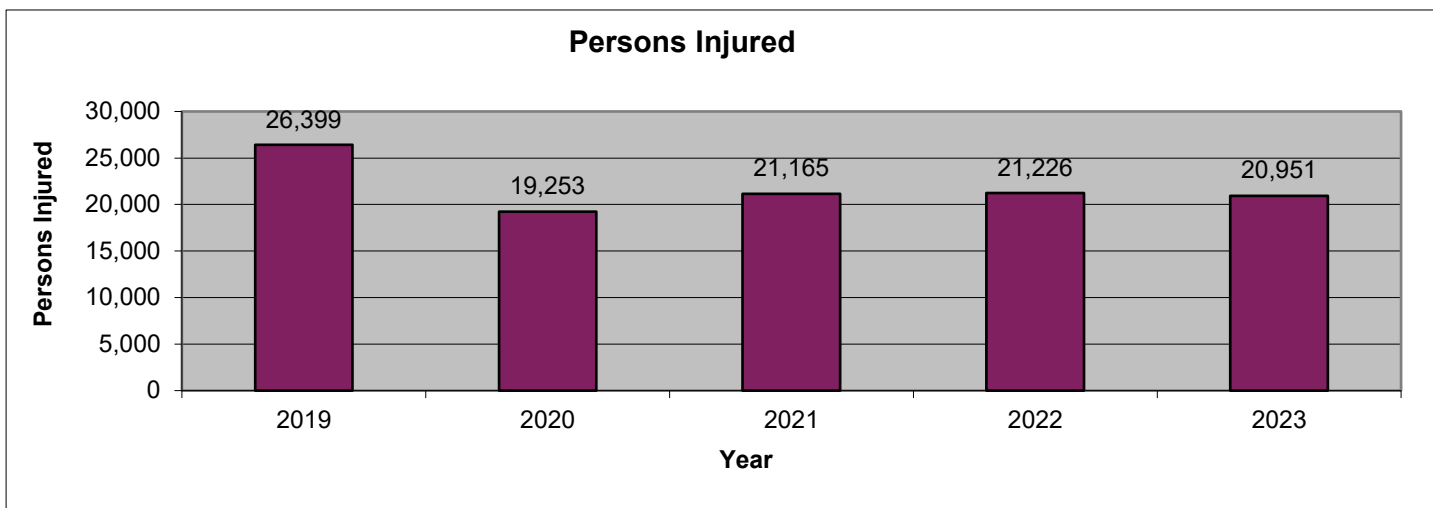
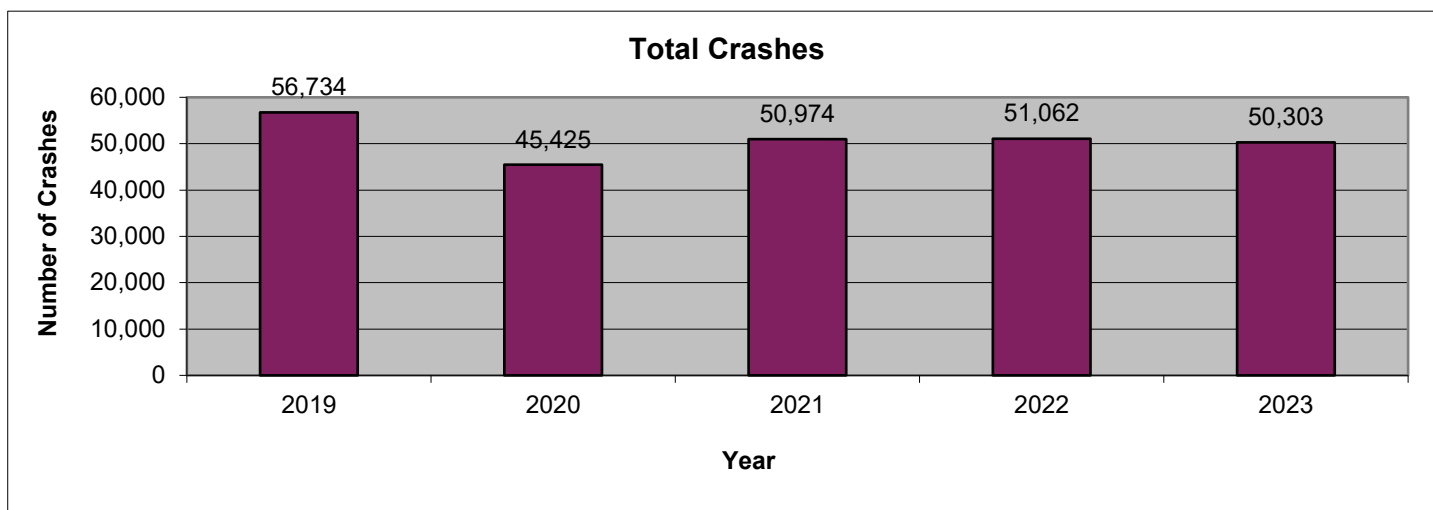

2023 is subject to change. Data are based on reports provided by the Maryland State Police Central Records Division (CRD). 2023 crash reports submitted to CRD during calendar year 2024 (up to Dec. 31, 2024) will be accepted in the database; however, based on an analysis of previous reporting years, nearly all crash reports completed by local agencies have been submitted and processed by this time of year. Revised summary reports may be produced after an analysis is completed on crash reports submitted, or revised, between the run date of this report and Dec. 31, 2024.

Distracted Driver Involved Route Type

Route Type	2019	2020	2021	2022	2023	AVG.	%
IS	8,344	6,605	7,715	7,852	7,175	7,538	14.8
US	5,158	4,242	4,966	4,739	4,697	4,760	9.4
MD	17,831	14,113	15,762	15,807	15,615	15,826	31.1
CO	13,033	10,372	11,404	11,312	11,210	11,466	22.5
MU	3,704	3,048	3,232	3,104	3,128	3,243	6.4
GV	40	27	22	28	26	29	0.1
SR	68	31	32	50	53	47	0.1
OP	224	198	213	238	239	222	0.4
Balto. City CY	0	0	0	0	0	0	0.0
Parking Lots	3,470	2,624	2,776	2,789	2,785	2,889	5.7
Unknown	4,862	4,165	4,852	5,143	5,375	4,879	9.6
Total Crashes	56,734	45,425	50,974	51,062	50,303	50,900	100.0

Route Type	2019	2020	2021	2022	2023	AVG.	%
IS	2,269	1,652	1,854	1,838	1,755	1,874	12.6
US	1,854	1,476	1,654	1,553	1,487	1,605	10.8
MD	6,442	4,800	5,152	5,118	5,187	5,340	36.0
CO	4,049	2,872	3,181	3,187	3,099	3,278	22.1
MU	1,224	981	964	977	970	1,023	6.9
GV	15	8	5	9	6	9	0.1
SR	18	5	6	12	14	11	0.1
OP	66	56	59	60	61	60	0.4
Balto. City CY	0	0	0	0	0	0	0.0
Parking Lots	467	330	376	383	391	389	2.6
Unknown	1,264	1,047	1,217	1,335	1,362	1,245	8.4
Injury Crashes	17,668	13,227	14,468	14,472	14,332	14,833	100.0

Route Type	2019	2020	2021	2022	2023	AVG.	%
IS	27	26	37	40	31	32	16.3
US	43	30	41	22	41	35	18.0
MD	74	98	75	78	93	84	42.4
CO	25	36	38	26	25	30	15.2
MU	8	10	6	14	4	8	4.3
GV	0	0	0	0	2	0	0.2
SR	0	0	0	0	0	0	0.0
OP	1	0	1	1	1	1	0.4
Balto. City CY	0	0	0	0	0	0	0.0
Parking Lots	0	0	1	2	0	1	0.3
Unknown	5	5	6	6	6	6	2.8
Fatal Crashes	183	205	205	189	203	197	100.0

Distracted Driver Involved
County

County	2019	2020	2021	2022	2023	AVG.	%
Allegany	318	297	373	338	373	340	0.7
Anne Arundel	5,347	4,245	4,776	4,761	4,769	4,780	9.4
Baltimore	9,260	7,281	7,857	7,882	7,266	7,909	15.5
Calvert	584	497	517	530	465	519	1.0
Caroline	252	202	212	227	237	226	0.4
Carroll	1,161	905	981	1,042	1,030	1,024	2.0
Cecil	933	795	845	864	831	854	1.7
Charles	1,730	1,401	1,575	1,571	1,540	1,563	3.1
Dorchester	304	261	258	289	291	281	0.6
Frederick	2,061	1,601	1,963	2,048	1,862	1,907	3.7
Garrett	260	233	233	199	243	234	0.5
Harford	1,813	1,525	1,816	1,864	1,858	1,775	3.5
Howard	2,050	1,432	1,773	1,866	1,854	1,795	3.5
Kent	99	89	71	108	113	96	0.2
Montgomery	8,566	5,941	6,791	7,411	7,585	7,259	14.3
Prince George's	11,700	9,730	11,184	10,702	10,426	10,748	21.1
Queen Anne's	420	345	390	449	479	417	0.8
St. Mary's	1,060	875	1,023	940	941	968	1.9
Somerset	167	163	182	155	168	167	0.3
Talbot	410	355	443	368	344	384	0.8
Washington	1,359	1,190	1,300	1,252	1,362	1,293	2.5
Wicomico	1,233	1,046	1,115	1,085	1,126	1,121	2.2
Worcester	789	726	800	772	792	776	1.5
Baltimore City	4,858	4,290	4,496	4,339	4,348	4,466	8.8
Total Crashes	56,734	45,425	50,974	51,062	50,303	50,900	100.0

County	2019	2020	2021	2022	2023	AVG.	%
Allegany	121	110	125	110	129	119	0.8
Anne Arundel	1,743	1,269	1,387	1,443	1,517	1,472	9.9
Baltimore	2,735	2,011	2,224	2,191	1,953	2,223	15.0
Calvert	200	161	171	153	146	166	1.1
Caroline	89	65	63	87	76	76	0.5
Carroll	343	213	273	299	287	283	1.9
Cecil	298	250	258	248	237	258	1.7
Charles	543	429	475	493	463	481	3.2
Dorchester	117	125	106	110	120	116	0.8
Frederick	682	506	631	647	603	614	4.1
Garrett	106	78	71	67	80	80	0.5
Harford	544	428	490	519	575	511	3.4
Howard	518	349	412	421	423	425	2.9
Kent	34	27	22	23	35	28	0.2
Montgomery	3,010	1,970	2,145	2,340	2,380	2,369	16.0
Prince George's	3,045	2,228	2,456	2,207	2,113	2,410	16.2
Queen Anne's	140	111	128	138	150	133	0.9
St. Mary's	412	327	421	372	382	383	2.6
Somerset	57	59	49	47	68	56	0.4
Talbot	157	124	147	123	119	134	0.9
Washington	446	357	383	353	432	394	2.7
Wicomico	452	391	362	371	373	390	2.6
Worcester	248	243	244	240	223	240	1.6
Baltimore City	1,628	1,396	1,425	1,470	1,448	1,473	9.9
Injury Crashes	17,668	13,227	14,468	14,472	14,332	14,833	100.0

County	2019	2020	2021	2022	2023	AVG.	%
Allegany	3	3	4	3	2	3	1.5
Anne Arundel	13	14	11	14	10	12	6.3
Baltimore	17	24	31	23	29	25	12.6
Calvert	0	2	3	2	2	2	0.9
Caroline	2	4	1	0	1	2	0.8
Carroll	1	7	1	4	4	3	1.7
Cecil	8	4	8	6	10	7	3.7
Charles	7	10	10	11	7	9	4.6
Dorchester	4	1	1	3	4	3	1.3
Frederick	15	14	12	11	15	13	6.8
Garrett	3	5	2	3	3	3	1.6
Harford	9	4	5	6	10	7	3.5
Howard	10	11	16	11	6	11	5.5
Kent	1	3	1	0	1	1	0.6
Montgomery	3	5	4	4	6	4	2.2
Prince George's	38	46	53	43	49	46	23.2
Queen Anne's	3	3	2	2	8	4	1.8
St. Mary's	6	5	3	6	6	5	2.6
Somerset	2	3	3	3	3	3	1.4
Talbot	5	1	3	2	0	2	1.1
Washington	10	1	8	8	5	6	3.2
Wicomico	9	6	5	4	7	6	3.1
Worcester	6	10	5	4	3	6	2.8
Baltimore City	8	19	13	16	12	14	6.9
Fatal Crashes	183	205	205	189	203	197	100.0

Distracted Driver Involved
Month

Month	2019	2020	2021	2022	2023	AVG.	%
January	4,299	4,314	3,477	3,473	3,898	3,892	7.6
February	4,176	4,161	3,001	3,747	3,673	3,752	7.4
March	4,582	3,599	3,858	4,232	4,293	4,113	8.1
April	4,692	2,264	3,986	4,166	4,096	3,841	7.5
May	5,257	2,994	4,530	4,506	4,270	4,311	8.5
June	4,749	3,713	4,540	4,225	4,133	4,272	8.4
July	4,721	4,086	4,496	4,099	4,209	4,322	8.5
August	4,668	4,154	4,454	4,237	4,212	4,345	8.5
September	4,648	4,019	4,685	4,369	4,245	4,393	8.6
October	5,206	4,418	4,903	4,862	4,584	4,795	9.4
November	4,735	3,779	4,644	4,463	4,264	4,377	8.6
December	5,001	3,924	4,400	4,683	4,426	4,487	8.8
Unknown	0	0	0	0	0	0	0.0
Total Crashes	56,734	45,425	50,974	51,062	50,303	50,900	100.0

Month	2019	2020	2021	2022	2023	AVG.	%
January	1,239	1,320	942	808	1,046	1,071	7.2
February	1,253	1,222	758	1,016	932	1,036	7.0
March	1,393	1,019	1,079	1,154	1,157	1,160	7.8
April	1,478	591	1,157	1,218	1,193	1,127	7.6
May	1,623	825	1,396	1,291	1,188	1,265	8.5
June	1,543	1,089	1,381	1,267	1,198	1,296	8.7
July	1,513	1,251	1,326	1,269	1,274	1,327	8.9
August	1,492	1,262	1,255	1,289	1,281	1,316	8.9
September	1,565	1,235	1,356	1,305	1,242	1,341	9.0
October	1,696	1,275	1,410	1,345	1,365	1,418	9.6
November	1,434	1,084	1,229	1,233	1,259	1,248	8.4
December	1,439	1,054	1,179	1,277	1,197	1,229	8.3
Unknown	0	0	0	0	0	0	0.0
Injury Crashes	17,668	13,227	14,468	14,472	14,332	14,833	100.0

Month	2019	2020	2021	2022	2023	AVG.	%
January	13	8	14	11	13	12	6.0
February	17	14	8	9	15	13	6.4
March	15	18	13	17	19	16	8.3
April	12	7	20	14	12	13	6.6
May	24	18	20	12	13	17	8.8
June	11	19	14	26	18	18	8.9
July	17	22	21	12	19	18	9.2
August	23	26	30	21	22	24	12.4
September	16	24	18	18	23	20	10.1
October	12	23	17	19	28	20	10.1
November	12	11	16	13	11	13	6.4
December	11	15	14	17	10	13	6.8
Unknown	0	0	0	0	0	0	0.0
Fatal Crashes	183	205	205	189	203	197	100.0

MARYLAND DEPARTMENT OF TRANSPORTATION
Maryland Motor Vehicle Administration
Maryland Highway Safety Office

July 8, 2024

Distracted Driver Involved
Day of Week

Day of Week	2019	2020	2021	2022	2023	AVG.	%
Monday	8,091	6,401	6,982	6,802	6,749	7,005	13.8
Tuesday	8,670	6,293	6,949	7,341	7,184	7,287	14.3
Wednesday	8,262	6,563	7,330	7,332	7,302	7,358	14.5
Thursday	8,356	6,728	7,595	7,426	7,355	7,492	14.7
Friday	9,302	7,610	8,427	8,432	8,224	8,399	16.5
Saturday	7,437	6,501	7,494	7,482	7,081	7,199	14.1
Sunday	6,616	5,329	6,197	6,247	6,408	6,159	12.1
Unknown	0	0	0	0	0	0	0.0
Total Crashes	56,734	45,425	50,974	51,062	50,303	50,900	100.0

Day of Week	2019	2020	2021	2022	2023	AVG.	%
Monday	2,549	1,861	2,022	1,907	1,980	2,064	13.9
Tuesday	2,768	1,842	2,009	2,040	2,054	2,143	14.4
Wednesday	2,587	2,015	2,091	2,107	2,097	2,179	14.7
Thursday	2,621	1,951	2,176	2,124	2,156	2,206	14.9
Friday	2,926	2,210	2,365	2,389	2,326	2,443	16.5
Saturday	2,259	1,858	2,105	2,087	1,969	2,056	13.9
Sunday	1,958	1,490	1,700	1,818	1,750	1,743	11.8
Unknown	0	0	0	0	0	0	0.0
Injury Crashes	17,668	13,227	14,468	14,472	14,332	14,833	100.0

Day of Week	2019	2020	2021	2022	2023	AVG.	%
Monday	30	26	27	19	31	27	13.5
Tuesday	27	30	29	24	25	27	13.7
Wednesday	22	20	17	28	28	23	11.7
Thursday	19	34	28	22	27	26	13.2
Friday	24	26	29	29	28	27	13.8
Saturday	33	34	37	39	32	35	17.8
Sunday	28	35	38	28	32	32	16.3
Unknown	0	0	0	0	0	0	0.0
Fatal Crashes	183	205	205	189	203	197	100.0

**Distracted Driver Involved
 Time of Day**

Time of Day	2019	2020	2021	2022	2023	AVG.	%
12:00 Midnight	1,128	1,029	1,266	1,208	1,127	1,152	2.3
1:00	966	886	1,010	1,024	953	968	1.9
2:00	901	729	995	951	869	889	1.7
3:00	740	604	748	770	719	716	1.4
4:00	613	538	629	726	666	634	1.2
5:00	1,018	809	843	892	882	889	1.7
6:00	1,608	1,221	1,304	1,400	1,348	1,376	2.7
7:00	2,868	1,637	2,043	2,294	2,270	2,222	4.4
8:00	3,061	1,789	2,211	2,574	2,668	2,461	4.8
9:00	2,625	1,813	2,030	2,136	2,236	2,168	4.3
10:00	2,487	2,036	2,064	2,233	2,058	2,176	4.3
11:00	2,727	2,294	2,408	2,426	2,242	2,419	4.8
12:00 Noon	3,205	2,811	2,883	2,766	2,683	2,870	5.6
1:00	3,142	2,685	2,949	2,788	2,658	2,844	5.6
2:00	3,589	2,882	3,215	3,177	3,162	3,205	6.3
3:00	4,270	3,289	3,895	3,826	3,935	3,843	7.6
4:00	4,397	3,361	4,034	3,838	3,871	3,900	7.7
5:00	4,498	3,492	3,864	3,845	3,913	3,922	7.7
6:00	3,452	2,988	3,149	3,097	3,048	3,147	6.2
7:00	2,468	2,139	2,366	2,444	2,359	2,355	4.6
8:00	2,128	1,952	2,104	1,960	1,941	2,017	4.0
9:00	1,898	1,682	1,967	1,815	1,801	1,833	3.6
10:00	1,619	1,477	1,517	1,559	1,494	1,533	3.0
11:00	1,326	1,282	1,480	1,313	1,400	1,360	2.7
Unknown	0	0	0	0	0	0	0.0
Total Crashes	56,734	45,425	50,974	51,062	50,303	50,900	100.0

Time of Day	2019	2020	2021	2022	2023	AVG.	%
12:00 Midnight	287	220	264	307	268	269	1.8
1:00	231	208	243	241	226	230	1.5
2:00	213	171	218	202	195	200	1.3
3:00	164	123	162	176	156	156	1.1
4:00	167	135	144	162	173	156	1.1
5:00	305	207	216	248	234	242	1.6
6:00	524	369	350	394	388	405	2.7
7:00	920	464	565	669	664	656	4.4
8:00	1,005	534	645	738	762	737	5.0
9:00	815	529	565	623	675	641	4.3
10:00	813	607	609	694	605	666	4.5
11:00	864	714	722	708	677	737	5.0
12:00 Noon	1,045	860	858	813	822	880	5.9
1:00	1,032	787	905	780	768	854	5.8
2:00	1,164	869	934	933	945	969	6.5
3:00	1,378	1,016	1,176	1,109	1,170	1,170	7.9
4:00	1,381	1,034	1,159	1,143	1,081	1,160	7.8
5:00	1,373	1,052	1,153	1,127	1,159	1,173	7.9
6:00	1,121	905	975	864	860	945	6.4
7:00	771	630	720	724	678	705	4.8
8:00	678	603	596	577	576	606	4.1
9:00	584	495	529	499	511	524	3.5
10:00	487	378	407	409	402	417	2.8
11:00	346	317	353	332	337	337	2.3
Unknown	0	0	0	0	0	0	0.0
Injury Crashes	17,668	13,227	14,468	14,472	14,332	14,833	100.0

Time of Day	2019	2020	2021	2022	2023	AVG.	%
12:00 Midnight	10	9	10	8	7	9	4.5
1:00	8	9	9	9	2	7	3.8
2:00	10	4	6	7	6	7	3.4
3:00	6	5	8	11	4	7	3.5
4:00	2	4	8	8	8	6	3.0
5:00	6	12	7	6	9	8	4.1
6:00	6	8	5	4	6	6	2.9
7:00	11	7	9	6	6	8	4.0
8:00	6	4	3	6	6	5	2.5
9:00	2	4	2	2	10	4	2.0
10:00	7	6	1	9	9	6	3.2
11:00	7	5	4	6	10	6	3.2
12:00 Noon	8	5	8	8	9	8	3.9
1:00	11	10	12	11	9	11	5.4
2:00	4	13	15	6	7	9	4.6
3:00	6	12	8	5	9	8	4.1
4:00	10	8	14	9	9	10	5.1
5:00	11	13	4	7	9	9	4.5
6:00	11	5	13	13	11	11	5.4
7:00	9	11	13	6	9	10	4.9
8:00	9	17	10	13	9	12	5.9
9:00	5	10	14	9	12	10	5.1
10:00	10	14	13	9	13	12	6.0
11:00	8	10	9	11	14	10	5.3
Unknown	0	0	0	0	0	0	0.0
Fatal Crashes	183	205	205	189	203	197	100.0

**Distracted Driver Involved
 Driver Age**

Driver Age	2019	2020	2021	2022	2023	AVG.	%
15 and Under	91	93	112	134	154	117	0.1
16	455	308	366	447	520	419	0.4
17	1,490	1,045	1,357	1,349	1,444	1,337	1.4
18	1,911	1,503	1,742	1,806	1,734	1,739	1.8
19	2,119	1,748	2,003	1,845	1,818	1,907	1.9
20	2,188	1,914	2,087	1,946	1,834	1,994	2.0
21 - 24	9,503	7,869	9,103	8,586	8,293	8,671	8.8
25 - 29	12,573	9,757	11,207	10,503	10,037	10,815	11.0
30 - 34	11,480	8,978	10,434	10,423	9,997	10,262	10.4
35 - 39	9,969	7,436	8,712	8,869	8,978	8,793	8.9
40 - 44	8,156	6,165	7,404	7,752	7,754	7,446	7.6
45 - 49	7,863	5,517	6,039	6,437	6,240	6,419	6.5
50 - 54	7,686	5,527	6,169	6,212	6,071	6,333	6.4
55 - 59	7,097	5,242	5,694	5,775	5,672	5,896	6.0
60 - 64	5,608	4,074	4,561	4,896	4,962	4,820	4.9
65 - 69	3,690	2,608	3,120	3,344	3,459	3,244	3.3
70 - 79	4,240	3,041	3,450	4,029	4,126	3,777	3.8
80 +	1,756	1,237	1,277	1,480	1,622	1,474	1.5
Unknown	13,405	11,922	13,520	12,683	12,516	12,809	13.0
Total Drivers	111,280	85,984	98,357	98,516	97,231	98,274	100.0

Driver Age	2019	2020	2021	2022	2023	AVG.	%
15 and Under	19	24	20	30	38	26	0.2
16	65	42	49	77	76	62	0.4
17	242	175	180	167	199	193	1.3
18	316	223	248	254	278	264	1.8
19	341	263	322	305	286	303	2.1
20	392	324	350	316	263	329	2.2
21 - 24	1,630	1,283	1,349	1,341	1,306	1,382	9.4
25 - 29	2,195	1,683	1,833	1,676	1,534	1,784	12.1
30 - 34	2,009	1,572	1,832	1,639	1,578	1,726	11.7
35 - 39	1,805	1,249	1,456	1,424	1,532	1,493	10.1
40 - 44	1,370	1,089	1,241	1,233	1,219	1,230	8.4
45 - 49	1,402	922	992	1,093	1,037	1,089	7.4
50 - 54	1,446	994	1,046	1,073	1,019	1,116	7.6
55 - 59	1,306	979	999	1,016	991	1,058	7.2
60 - 64	1,011	759	855	910	907	888	6.0
65 - 69	718	499	601	631	630	616	4.2
70 - 79	878	642	687	785	794	757	5.1
80 +	359	244	289	286	357	307	2.1
Unknown	89	87	99	89	107	94	0.6
Injured Drivers	17,593	13,053	14,448	14,345	14,151	14,718	100.0

Driver Age	2019	2020	2021	2022	2023	AVG.	%
15 and Under	0	1	0	0	0	0	0.1
16	0	0	2	0	0	0	0.3
17	1	2	2	1	1	1	1.0
18	2	3	2	4	2	3	1.9
19	5	4	2	3	2	3	2.4
20	1	1	3	6	1	2	1.8
21 - 24	12	18	12	15	9	13	9.9
25 - 29	9	16	22	12	13	14	10.8
30 - 34	11	11	21	18	17	16	11.7
35 - 39	10	12	13	10	10	11	8.2
40 - 44	9	12	9	7	14	10	7.6
45 - 49	9	11	7	9	8	9	6.6
50 - 54	9	15	13	12	9	12	8.7
55 - 59	15	10	9	8	11	11	7.9
60 - 64	4	7	6	9	8	7	5.1
65 - 69	8	2	4	5	4	5	3.4
70 - 79	9	13	8	10	10	10	7.5
80 +	8	6	1	7	9	6	4.6
Unknown	1	0	2	0	0	1	0.4
Driver Fatalities	123	144	138	136	128	134	100.0

Driver pages - all drivers involved.

Distracted Driver Involved Driver Gender

Driver Gender	2019	2020	2021	2022	2023	AVG.	%
Male	57,320	46,063	51,685	51,708	50,766	51,508	52.4
Female	40,188	27,980	33,204	34,177	33,994	33,909	34.5
Unknown	13,772	11,941	13,468	12,631	12,471	12,857	13.1
Total Drivers	111,280	85,984	98,357	98,516	97,231	98,274	100.0

Driver Gender	2019	2020	2021	2022	2023	AVG.	%
Male	8,478	6,874	7,387	7,282	7,068	7,418	50.4
Female	8,974	6,077	6,956	6,975	6,977	7,192	48.9
Unknown	141	102	105	88	106	108	0.7
Driver Injuries	17,593	13,053	14,448	14,345	14,151	14,718	100.0

Driver Gender	2019	2020	2021	2022	2023	AVG.	%
Male	93	113	111	106	89	102	76.5
Female	30	31	25	29	38	31	22.9
Unknown	0	0	2	1	1	1	0.6
Driver Fatalities	123	144	138	136	128	134	100.0

Driver pages - all drivers involved.

**Distracted Driver Involved
Driver Safety Equipment Use**

Safety Equipment	2019	2020	2021	2022	2023	AVG.	%
Not Applicable	4,130	3,579	4,321	4,338	4,906	4,255	4.3
None	1,849	1,838	1,984	1,963	1,850	1,897	1.9
Lap belt only	273	239	258	273	367	282	0.3
Shoulder belt only	548	438	395	418	456	451	0.5
Shoulder/Lap belt(s)	86,675	64,448	74,325	75,385	73,760	74,919	76.2
Child/Youth restraint	0	0	0	0	0	0	0.0
Child restraint forward	2	3	5	5	8	5	0.0
Child restraint rear	1	0	5	1	0	1	0.0
Booster seat	0	0	1	0	0	0	0.0
Child restraint unknown	4	7	5	6	9	6	0.0
Mc/Bike helmet	323	305	334	309	303	315	0.3
Mc/bike shield only	7	5	6	7	9	7	0.0
Mc/bike helmet & shield	212	203	166	156	148	177	0.2
Protective pads	5	3	4	2	3	3	0.0
Reflective clothing	10	10	7	6	8	8	0.0
Lighting	1	6	4	5	3	4	0.0
Air bag only	0	0	0	0	0	0	0.0
Air bag and belts	0	0	0	0	0	0	0.0
Other	113	93	74	75	59	83	0.1
Unknown	17,127	14,807	16,463	15,567	15,342	15,861	16.1
Total Drivers	111,280	85,984	98,357	98,516	97,231	98,274	100.0

Safety Equipment	2019	2020	2021	2022	2023	AVG.	%
Not Applicable	419	355	405	439	471	418	2.8
None	600	668	719	678	650	663	4.5
Lap belt only	37	29	30	44	43	37	0.2
Shoulder belt only	95	72	63	69	75	75	0.5
Shoulder/Lap belt(s)	15,151	10,832	12,095	12,013	11,748	12,368	84.0
Child/Youth restraint	0	0	0	0	0	0	0.0
Child restraint forward	1	0	1	1	0	1	0.0
Child restraint rear	0	0	1	0	0	0	0.0
Booster seat	0	0	0	0	0	0	0.0
Child restraint unknown	0	0	0	2	2	1	0.0
Mc/Bike helmet	241	234	226	229	215	229	1.6
Mc/bike shield only	5	5	4	3	5	4	0.0
Mc/bike helmet & shield	144	136	129	120	112	128	0.9
Protective pads	1	1	1	0	1	1	0.0
Reflective clothing	2	1	2	0	2	1	0.0
Lighting	0	0	1	1	0	0	0.0
Air bag only	0	0	0	0	0	0	0.0
Air bag and belts	0	0	0	0	0	0	0.0
Other	11	7	5	4	7	7	0.0
Unknown	886	713	766	742	820	785	5.3
Driver Injuries	17,593	13,053	14,448	14,345	14,151	14,718	100.0

Safety Equipment	2019	2020	2021	2022	2023	AVG.	%
Not Applicable	1	2	3	1	2	2	1.3
None	31	49	45	52	32	42	31.2
Lap belt only	0	0	1	0	1	0	0.3
Shoulder belt only	0	0	0	0	1	0	0.1
Shoulder/Lap belt(s)	44	45	50	51	53	49	36.3
Child/Youth restraint	0	0	0	0	0	0	0.0
Child restraint forward	0	0	0	0	0	0	0.0
Child restraint rear	0	0	0	0	0	0	0.0
Booster seat	0	0	0	0	0	0	0.0
Child restraint unk.	0	0	0	0	0	0	0.0
Mc/Bike helmet	21	18	24	15	24	20	15.2
Mc/bike shield only	0	0	0	1	0	0	0.1
Mc/bike helmet & shield	10	13	6	9	6	9	6.6
Protective pads	0	0	0	0	0	0	0.0
Reflective clothing	0	0	0	0	0	0	0.0
Lighting	0	0	0	0	0	0	0.0
Air bag only	0	0	0	0	0	0	0.0
Air bag and belts	0	0	0	0	0	0	0.0
Other	0	0	1	1	0	0	0.3
Unknown	16	17	8	6	9	11	8.4
Driver Fatalities	123	144	138	136	128	134	100.0

Driver pages - all drivers involved.

Note: None & Air Bag are counted as no safety equipment in use.

**Distracted Driver Involved
 Passenger Age**

Passenger Age	2019	2020	2021	2022	2023	AVG.	%
Under 5	3,507	2,282	2,799	2,749	2,774	2,822	9.8
5 - 9	4,029	2,048	2,655	3,341	3,106	3,036	10.5
10 - 11	1,775	821	1,097	1,467	1,456	1,323	4.6
12 - 13	1,752	873	1,063	1,579	1,702	1,394	4.8
14 - 15	1,825	872	1,219	1,670	1,763	1,470	5.1
16 - 17	2,109	1,375	1,438	1,716	1,840	1,696	5.9
18 - 19	1,951	1,447	1,584	1,545	1,582	1,622	5.6
20 - 24	3,328	2,912	3,256	3,128	3,244	3,174	11.0
25 - 29	2,650	2,136	2,302	2,130	2,139	2,271	7.8
30 - 34	2,062	1,766	1,911	1,865	1,738	1,868	6.5
35 - 39	1,664	1,364	1,482	1,396	1,430	1,467	5.1
40 - 44	1,350	1,049	1,163	1,247	1,266	1,215	4.2
45 - 49	1,261	848	989	879	975	990	3.4
50 - 54	1,173	870	913	901	932	958	3.3
55 - 59	1,199	782	878	816	866	908	3.1
60 - 64	957	642	694	784	757	767	2.6
65 - 69	689	438	529	628	619	581	2.0
70 - 79	911	524	713	851	797	759	2.6
80 +	961	405	548	705	477	619	2.1
Unknown	0	0	5	2	0	1	0.0
Total Passengers	35,153	23,454	27,238	29,399	29,463	28,941	100.0

Passenger Age	2019	2020	2021	2022	2023	AVG.	%
Under 5	717	402	498	478	443	508	8.8
5 - 9	673	397	453	495	463	496	8.6
10 - 11	279	169	199	209	184	208	3.6
12 - 13	227	125	182	182	149	173	3.0
14 - 15	223	127	203	211	227	198	3.4
16 - 17	347	269	262	252	270	280	4.8
18 - 19	424	307	295	274	255	311	5.4
20 - 24	732	579	684	604	581	636	11.0
25 - 29	590	474	441	455	440	480	8.3
30 - 34	501	420	383	403	413	424	7.3
35 - 39	383	336	317	293	305	327	5.6
40 - 44	319	211	267	294	274	273	4.7
45 - 49	335	202	203	199	223	232	4.0
50 - 54	320	240	210	246	255	254	4.4
55 - 59	363	243	259	232	204	260	4.5
60 - 64	280	182	185	211	213	214	3.7
65 - 69	187	126	152	183	180	166	2.9
70 - 79	267	177	195	252	221	222	3.8
80 +	164	82	109	121	143	124	2.1
Unknown	0	0	1	1	0	0	0.0
Injured Passengers	7,331	5,068	5,498	5,595	5,443	5,787	100.0

Passenger Age	2019	2020	2021	2022	2023	AVG.	%
Under 5	3	1	2	1	0	1	4.2
5 - 9	2	1	1	1	0	1	3.0
10 - 11	0	0	1	0	0	0	0.6
12 - 13	0	0	0	0	0	0	0.0
14 - 15	2	0	0	1	2	1	3.0
16 - 17	1	1	2	3	1	2	4.8
18 - 19	1	3	3	1	2	2	6.0
20 - 24	6	6	5	1	2	4	12.0
25 - 29	4	2	7	0	1	3	8.4
30 - 34	2	2	3	2	1	2	6.0
35 - 39	2	2	2	3	1	2	6.0
40 - 44	2	1	1	0	2	1	3.6
45 - 49	3	0	0	3	2	2	4.8
50 - 54	1	2	0	2	1	1	3.6
55 - 59	2	0	1	0	1	1	2.4
60 - 64	2	1	1	0	3	1	4.2
65 - 69	4	0	3	3	3	3	7.8
70 - 79	2	3	3	1	4	3	7.8
80 +	4	1	7	3	5	4	12.0
Unknown	0	0	0	0	0	0	0.0
Passenger Fatalities	43	26	42	25	31	33	100.0

**Distracted Driver Involved
 Passenger Gender**

Passenger Gender	2019	2020	2021	2022	2023	AVG.	%
Male	16,325	11,025	12,702	13,769	13,643	13,493	46.6
Female	18,405	12,265	14,297	15,265	15,458	15,138	52.3
Unknown	423	164	239	365	362	311	1.1
Total Passengers	35,153	23,454	27,238	29,399	29,463	28,941	100.0

Passenger Gender	2019	2020	2021	2022	2023	AVG.	%
Male	2,889	1,989	2,198	2,243	2,083	2,280	39.4
Female	4,401	3,059	3,285	3,334	3,301	3,476	60.1
Unknown	41	20	15	18	59	31	0.5
Passenger Injuries	7,331	5,068	5,498	5,595	5,443	5,787	100.0

Passenger Gender	2019	2020	2021	2022	2023	AVG.	%
Male	20	11	23	11	16	16	48.5
Female	23	14	19	14	15	17	50.9
Unknown	0	1	0	0	0	0	0.6
Passenger Fatalities	43	26	42	25	31	33	100.0

**Distracted Driver Involved
Passenger Safety Equipment Use**

Safety Equipment	2019	2020	2021	2022	2023	AVG.	%
Not Applicable	2,331	997	1,224	1,929	2,055	1,707	5.9
None	3,910	1,624	1,921	3,241	3,404	2,820	9.7
Lap belt only	374	127	205	294	290	258	0.9
Shoulder belt only	121	102	91	93	124	106	0.4
Shoulder/Lap belt(s)	22,676	16,598	19,258	19,121	18,933	19,317	66.7
Child/Youth restraint	0	0	0	0	0	0	0.0
Child restraint forward	2,159	1,402	1,702	1,594	1,565	1,684	5.8
Child restraint rear	849	567	663	693	752	705	2.4
Booster seat	436	315	358	308	302	344	1.2
Child restraint unk.	281	145	179	200	208	203	0.7
Mc/Bike helmet	27	26	19	23	16	22	0.1
Mc/bike shield only	2	1	0	0	1	1	0.0
Mc/bike helmet & shield	19	13	8	12	5	11	0.0
Protective pads	123	101	64	131	137	111	0.4
Reflective clothing	1	3	3	2	8	3	0.0
Lighting	0	0	0	1	1	0	0.0
Air bag only	0	0	0	0	0	0	0.0
Air bag and belts	0	0	0	0	0	0	0.0
Other	98	83	54	172	78	97	0.3
Unknown	1,746	1,350	1,489	1,585	1,584	1,551	5.4
Total Passengers	35,153	23,454	27,238	29,399	29,463	28,941	100.0

Safety Equipment	2019	2020	2021	2022	2023	AVG.	%
Not Applicable	294	199	166	216	235	222	3.8
None	583	456	451	476	493	492	8.5
Lap belt only	55	25	37	44	40	40	0.7
Shoulder belt only	39	23	17	17	31	25	0.4
Shoulder/Lap belt(s)	5,093	3,567	3,983	3,959	3,808	4,082	70.5
Child/Youth restraint	0	0	0	0	0	0	0.0
Child restraint forward	426	244	290	290	253	301	5.2
Child restraint rear	185	95	130	114	136	132	2.3
Booster seat	102	72	56	64	58	70	1.2
Child restraint unk.	50	23	37	47	32	38	0.7
Mc/Bike helmet	20	19	14	18	15	17	0.3
Mc/bike shield only	2	1	0	0	1	1	0.0
Mc/bike helmet & shield	15	10	7	9	4	9	0.2
Protective pads	14	3	0	0	5	4	0.1
Reflective clothing	0	2	0	1	3	1	0.0
Lighting	0	0	0	0	0	0	0.0
Air bag only	0	0	0	0	0	0	0.0
Air bag and belts	0	0	0	0	0	0	0.0
Other	11	14	13	8	16	12	0.2
Unknown	442	315	297	332	313	340	5.9
Passenger Injuries	7,331	5,068	5,498	5,595	5,443	5,787	100.0

Safety Equipment	2019	2020	2021	2022	2023	AVG.	%
Not Applicable	0	1	0	0	1	0	1.2
None	16	10	21	10	8	13	38.9
Lap belt only	0	0	0	0	0	0	0.0
Shoulder belt only	0	0	0	1	0	0	0.6
Shoulder/Lap belt(s)	16	8	14	12	17	13	40.1
Child/Youth restraint	0	0	0	0	0	0	0.0
Child restraint forward	2	0	1	1	0	1	2.4
Child restraint rear	1	1	0	0	0	0	1.2
Booster seat	1	0	0	0	0	0	0.6
Child restraint unk.	0	0	1	0	0	0	0.6
Mc/Bike helmet	0	1	0	0	1	0	1.2
Mc/bike shield only	0	0	0	0	0	0	0.0
Mc/bike helmet & shield	2	0	1	0	0	1	1.8
Protective pads	0	0	0	0	0	0	0.0
Reflective clothing	0	0	0	0	0	0	0.0
Lighting	0	0	0	0	0	0	0.0
Air bag only	0	0	0	0	0	0	0.0
Air bag and belts	0	0	0	0	0	0	0.0
Other	0	0	0	0	0	0	0.0
Unknown	5	5	4	1	4	4	11.4
Passenger Fatalities	43	26	42	25	31	33	100.0

Note: None & Air Bag are counted as no safety equipment in use.

**Distracted Driver Involved
 Non-Motorist Age**

Non-Motorist Age	2019	2020	2021	2022	2023	AVG.	%
Under 5	37	34	29	40	40	36	2.2
5 - 9	39	37	41	44	45	41	2.5
10 - 15	120	67	102	117	115	104	6.4
16 - 17	68	37	43	55	76	56	3.4
18 - 19	66	54	55	52	62	58	3.5
20 - 24	182	121	130	163	146	148	9.1
25 - 29	164	130	136	120	150	140	8.5
30 - 34	132	141	148	165	152	148	9.0
35 - 39	145	136	120	118	124	129	7.8
40 - 44	111	103	118	93	153	116	7.1
45 - 49	100	84	82	90	97	91	5.5
50 - 54	134	110	110	108	120	116	7.1
55 - 59	155	106	120	122	117	124	7.6
60 - 64	130	91	87	113	108	106	6.5
65 - 69	95	72	78	87	78	82	5.0
70 - 79	95	81	98	72	134	96	5.9
80 +	65	41	37	48	52	49	3.0
Unknown	0	2	0	0	0	0	0.0
Total Non-Motorists	1,838	1,447	1,534	1,607	1,769	1,639	100.0

Non-Motorist Age	2019	2020	2021	2022	2023	AVG.	%
Under 5	28	19	18	28	26	24	1.8
5 - 9	34	26	40	38	38	35	2.7
10 - 15	100	58	90	105	94	89	6.9
16 - 17	63	31	41	49	63	49	3.8
18 - 19	55	47	44	45	51	48	3.7
20 - 24	150	97	104	120	117	118	9.1
25 - 29	130	101	115	102	123	114	8.8
30 - 34	109	107	107	134	122	116	9.0
35 - 39	114	112	90	94	88	100	7.7
40 - 44	86	82	97	73	119	91	7.1
45 - 49	80	69	62	75	70	71	5.5
50 - 54	107	88	86	84	86	90	7.0
55 - 59	120	74	87	88	86	91	7.0
60 - 64	106	71	74	87	80	84	6.5
65 - 69	77	59	54	72	58	64	4.9
70 - 79	75	65	83	59	103	77	6.0
80 +	41	25	27	33	33	32	2.5
Unknown	0	1	0	0	0	0	0.0
Inj. Non-Motorists	1,475	1,132	1,219	1,286	1,357	1,294	100.0

Non-Motorist Age	2019	2020	2021	2022	2023	AVG.	%
Under 5	0	0	1	0	1	0	0.9
5 - 9	0	3	0	0	1	1	1.9
10 - 15	1	0	0	1	1	1	1.4
16 - 17	0	0	0	0	0	0	0.0
18 - 19	0	0	2	0	1	1	1.4
20 - 24	1	5	3	2	4	3	7.0
25 - 29	8	2	2	2	4	4	8.4
30 - 34	1	4	7	5	5	4	10.3
35 - 39	1	3	3	6	6	4	8.9
40 - 44	4	1	7	2	4	4	8.4
45 - 49	1	5	2	1	3	2	5.6
50 - 54	0	3	0	6	7	3	7.5
55 - 59	4	5	5	6	4	5	11.2
60 - 64	2	7	3	4	8	5	11.2
65 - 69	3	3	3	2	1	2	5.6
70 - 79	2	3	3	0	5	3	6.1
80 +	2	1	1	2	2	2	3.7
Unknown	0	1	0	0	0	0	0.5
Non-Motor. Fatalities	30	46	42	39	57	43	100.0

**Distracted Driver Involved
 Non-Motorist Gender**

	2019	2020	2021	2022	2023	AVG.	%
Non-Motorist Gender							
Male	1,036	891	944	928	1,058	971	59.3
Female	782	534	577	655	701	650	39.6
Unknown	20	22	13	24	10	18	1.1
Total Non-Motorists	1,838	1,447	1,534	1,607	1,769	1,639	100.0

	2019	2020	2021	2022	2023	AVG.	%
Non-Motorist Gender							
Male	807	698	732	728	783	750	57.9
Female	666	432	487	553	573	542	41.9
Unknown	2	2	0	5	1	2	0.2
Non-Motorist Injuries	1,475	1,132	1,219	1,286	1,357	1,294	100.0

	2019	2020	2021	2022	2023	AVG.	%
Non-Motorist Gender							
Male	23	36	33	30	42	33	76.6
Female	7	10	9	9	15	10	23.4
Unknown	0	0	0	0	0	0	0.0
Non-Motorist Fatalities	30	46	42	39	57	43	100.0

**Distracted Driver Involved
Non-Motorist Location**

Non-Motorist Location	2019	2020	2021	2022	2023	AVG.	%
Not App.	103	80	87	97	114	96	5.9
Shoulder	106	100	121	107	116	110	6.7
Curb	36	25	34	26	45	33	2.0
Sidewalk	125	98	94	101	110	106	6.4
Outside Right of Way	19	14	19	30	25	21	1.3
On Rd. at Crosswalk	413	295	275	334	387	341	20.8
On Rd. Not at Cross.	321	297	286	279	304	297	18.1
In School Bus Zone	2	0	0	6	0	2	0.1
In Bikeway	25	13	21	21	26	21	1.3
At Inter Marked Crosswalk	140	102	108	126	125	120	7.3
At Inter No Crosswalk	118	66	91	65	102	88	5.4
Driveway Access	10	9	14	13	12	12	0.7
Median	11	11	8	11	6	9	0.6
Island	1	0	0	1	2	1	0.0
Shared Use Path or Trails	3	4	3	2	3	3	0.2
Inside Building	53	38	45	44	50	46	2.8
Midblock Marked Crosswalk	3	8	7	7	6	6	0.4
Other/Unk.	349	287	321	337	336	326	19.9
Total Non-Motorists	1,838	1,447	1,534	1,607	1,769	1,639	100.0

Non-Motorist Location	2019	2020	2021	2022	2023	AVG.	%
Not App.	38	28	26	34	42	34	2.6
Shoulder	83	88	92	82	80	85	6.6
Curb	32	21	24	21	38	27	2.1
Sidewalk	96	77	84	86	77	84	6.5
Outside Right of Way	17	13	15	26	23	19	1.5
On Rd. at Crosswalk	364	253	253	299	330	300	23.2
On Rd. Not at Cross.	274	249	232	242	254	250	19.3
In School Bus Zone	2	0	0	4	0	1	0.1
In Bikeway	19	10	17	16	23	17	1.3
Inter Marked Crosswalk	121	88	98	115	111	107	8.2
At Inter No Crosswalk	100	53	80	53	84	74	5.7
Driveway Access	8	9	13	13	10	11	0.8
Median	8	7	6	11	5	7	0.6
Island	0	0	0	0	2	0	0.0
Shared Use Path or Trails	3	2	3	2	3	3	0.2
Inside Building	11	4	10	13	10	10	0.7
Midblock Marked Crosswalk	3	8	5	7	5	6	0.4
Other/Unk.	296	222	261	262	260	260	20.1
Injured Non-Motorists	1,475	1,132	1,219	1,286	1,357	1,294	100.0

Non-Motorist Location	2019	2020	2021	2022	2023	AVG.	%
Not App.	0	0	0	0	0	0	0.0
Shoulder	4	7	7	9	14	8	19.2
Curb	0	0	0	0	1	0	0.5
Sidewalk	1	2	0	1	2	1	2.8
Outside Right of Way	0	1	2	2	0	1	2.3
On Rd. at Crosswalk	4	7	4	2	7	5	11.2
On Rd. Not at Cross.	13	19	21	14	22	18	41.6
In School Bus Zone	0	0	0	0	0	0	0.0
In Bikeway	0	2	0	0	1	1	1.4
Inter Marked Crosswalk	4	0	1	0	2	1	3.3
At Inter No Crosswalk	1	0	1	1	3	1	2.8
Driveway Access	0	0	0	0	0	0	0.0
Median	0	2	1	0	0	1	1.4
Island	0	0	0	0	0	0	0.0
Shared Use Path or Trails	0	1	0	0	0	0	0.5
Inside Building	0	0	1	0	0	0	0.5
Midblock Marked Crosswalk	0	0	0	0	0	0	0.0
Other/Unk.	3	5	4	10	5	5	12.6
Non-Motorist Fatalities	30	46	42	39	57	43	100.0

**Distracted Driver Involved
 Non-Motorist Movement**

Non-Motorist Movement	2019	2020	2021	2022	2023	AVG.	%
Cross. at Intersection	683	464	499	557	666	574	35.0
Cross. Not at Inter.	175	146	131	156	159	153	9.4
Walk/Ride with Traff.	135	142	127	135	138	135	8.3
Walk/Ride against Tra.	66	48	51	58	54	55	3.4
Playing	21	23	19	10	18	18	1.1
Standing	176	144	170	169	142	160	9.8
Getting On/Off Veh.	31	37	38	22	31	32	1.9
Push/Work on Veh.	17	16	18	12	13	15	0.9
Other Working	30	39	42	39	52	40	2.5
Hitchhiking	3	0	2	1	0	1	0.1
On / Off School Bus	4	0	1	2	1	2	0.1
Walking to from school	24	9	16	27	30	21	1.3
Walking cycling on sidewalk	52	63	55	56	73	60	3.6
Other / Unknown	421	316	365	363	392	371	22.7
Total Non-Motorists	1,838	1,447	1,534	1,607	1,769	1,639	100.0

Non-Motorist Movement	2019	2020	2021	2022	2023	AVG.	%
Cross. at Intersection	603	391	447	496	570	501	38.8
Cross. Not at Inter.	150	118	103	131	134	127	9.8
Walk/Ride with Traff.	113	124	111	116	116	116	9.0
Walk/Ride against Tra.	52	41	41	49	45	46	3.5
Playing	20	20	19	8	15	16	1.3
Standing	141	120	134	145	111	130	10.1
Getting On/Off Veh.	24	34	30	20	30	28	2.1
Push/Work on Veh.	15	11	16	9	8	12	0.9
Other Working	27	34	34	33	37	33	2.6
Hitchhiking	3	0	1	1	0	1	0.1
On / Off School Bus	4	0	1	2	1	2	0.1
Walking to from school	23	9	13	22	25	18	1.4
Walking cycling on sidewalk	43	52	51	46	56	50	3.8
Other / Unknown	257	178	218	208	209	214	16.5
Injured Non-Motorists	1,475	1,132	1,219	1,286	1,357	1,294	100.0

Non-Motorist Movement	2019	2020	2021	2022	2023	AVG.	%
Cross. at Intersection	9	9	10	5	13	9	21.5
Cross. Not at Inter.	5	10	13	8	10	9	21.5
Walk/Ride with Traff.	4	8	1	2	5	4	9.3
Walk/Ride against Tra.	1	2	1	4	0	2	3.7
Playing	0	0	0	0	0	0	0.0
Standing	5	4	5	7	6	5	12.6
Getting On/Off Veh.	0	0	1	1	0	0	0.9
Push/Work on Veh.	2	4	0	2	3	2	5.1
Other Working	0	1	1	1	6	2	4.2
Hitchhiking	0	0	1	0	0	0	0.5
On / Off School Bus	0	0	0	0	0	0	0.0
Walking to from school	0	0	0	0	2	0	0.0
Walking cycling on sidewalk	1	0	1	1	1	1	0.0
Other / Unknown	3	8	8	8	11	8	17.8
Non-Motorist Fatalities	30	46	42	39	57	43	100.0