

### Charles County Crash Summary

	2019	2020	2021	2022	2023	5 Year AVG.	%
Fatal Crashes	18	25	17	23	20	21	0.7
Injury Crashes	845	697	780	801	781	781	27.7
Property Damage Crashes	2,051	1,760	2,096	2,057	2,104	2,014	71.5
Total Crashes	2,914	2,482	2,893	2,881	2,905	2,815	100.0
Total of All Fatalities	19	26	18	25	21	22	
Total Number Injured	1,243	1,003	1,101	1,124	1,102	1,115	

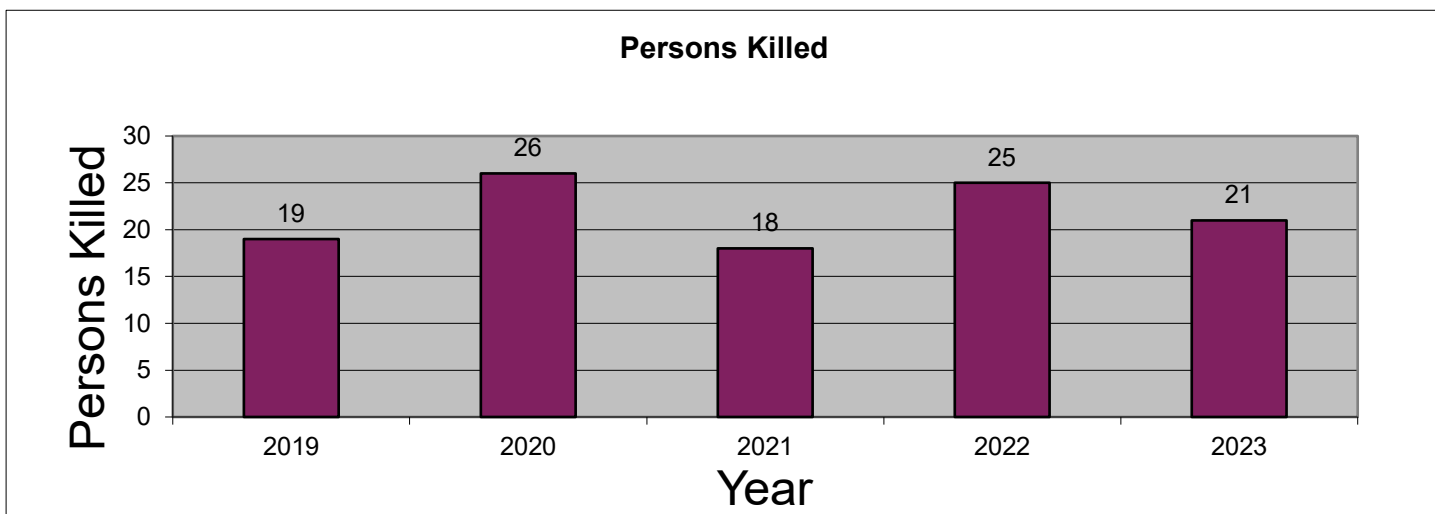
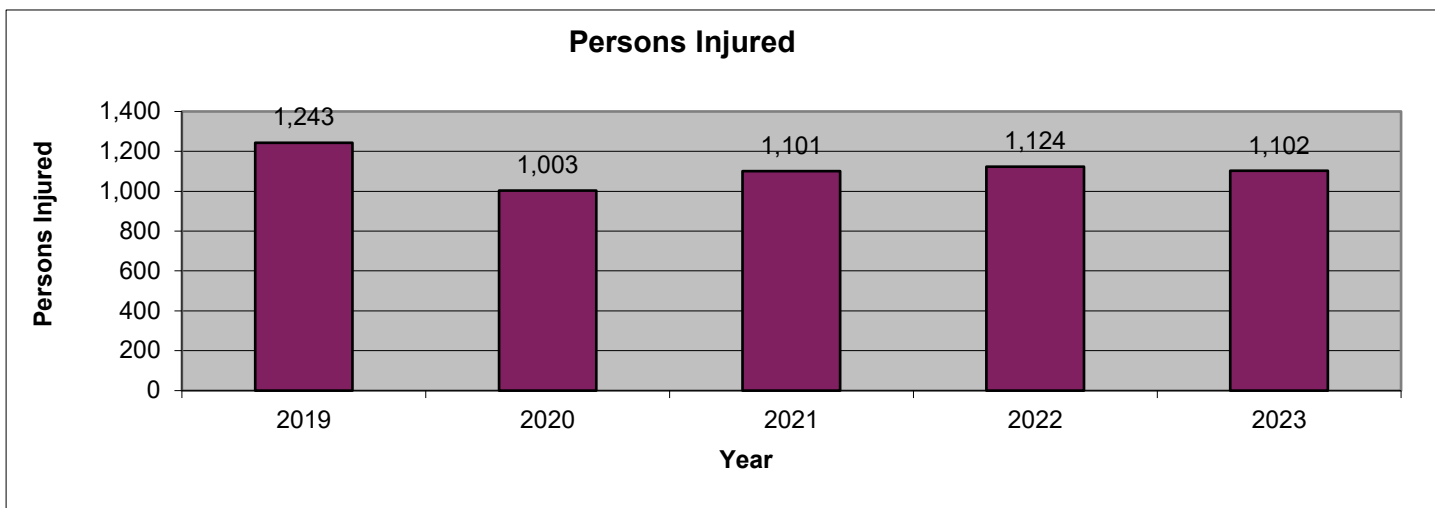
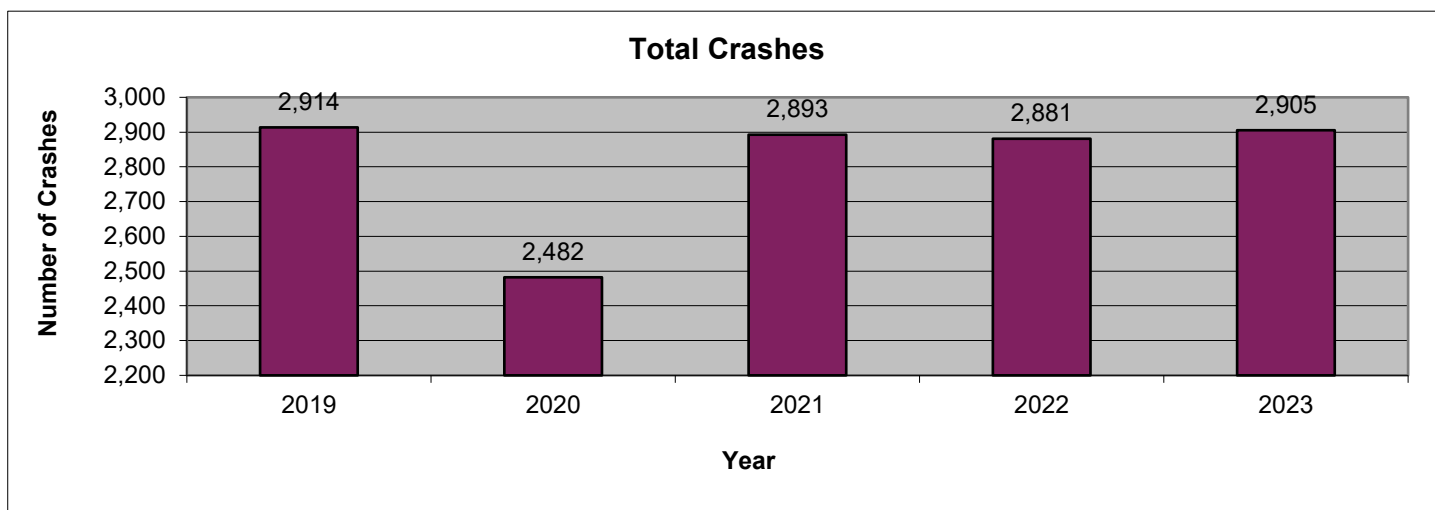

2023 is subject to change. Data are based on reports provided by the Maryland State Police Central Records Division (CRD). 2023 crash reports submitted to CRD during calendar year 2024 (up to Dec. 31, 2024) will be accepted in the database; however, based on an analysis of previous reporting years, nearly all crash reports completed by local agencies have been submitted and processed by this time of year. Revised summary reports may be produced after an analysis is completed on crash reports submitted, or revised, between the run date of this report and Dec. 31, 2024.

**Charles County**  
**Route Type**

Route Type	2019	2020	2021	2022	2023	AVG.	%
IS	0	0	0	0	0	0	0.0
US	516	447	592	557	548	532	18.9
MD	967	853	974	971	982	949	33.7
CO	1,006	865	953	920	934	936	33.2
MU	42	32	43	30	28	35	1.2
GV	0	0	0	0	0	0	0.0
SR	0	0	0	0	0	0	0.0
OP	19	13	9	17	20	16	0.6
Balto. City CY	0	0	0	0	0	0	0.0
Parking Lots	181	128	169	172	165	163	5.8
Unknown	183	144	153	214	228	184	6.6
<b>Total Crashes</b>	<b>2,914</b>	<b>2,482</b>	<b>2,893</b>	<b>2,881</b>	<b>2,905</b>	<b>2,815</b>	<b>100.0</b>

Route Type	2019	2020	2021	2022	2023	AVG.	%
IS	0	0	0	0	0	0	0.0
US	186	118	188	183	160	167	21.4
MD	283	237	249	281	259	262	33.5
CO	315	295	291	273	289	293	37.5
MU	11	9	9	10	6	9	1.2
GV	0	0	0	0	0	0	0.0
SR	0	0	0	0	0	0	0.0
OP	5	1	1	2	8	3	0.4
Balto. City CY	0	0	0	0	0	0	0.0
Parking Lots	17	13	17	24	25	19	2.5
Unknown	28	24	25	28	34	28	3.6
<b>Injury Crashes</b>	<b>845</b>	<b>697</b>	<b>780</b>	<b>801</b>	<b>781</b>	<b>781</b>	<b>100.0</b>

Route Type	2019	2020	2021	2022	2023	AVG.	%
IS	0	0	0	0	0	0	0.0
US	6	3	5	2	8	5	23.3
MD	6	13	7	12	8	9	44.7
CO	6	9	3	8	4	6	29.1
MU	0	0	0	0	0	0	0.0
GV	0	0	0	0	0	0	0.0
SR	0	0	0	0	0	0	0.0
OP	0	0	0	0	0	0	0.0
Balto. City CY	0	0	0	0	0	0	0.0
Parking Lots	0	0	0	1	0	0	1.0
Unknown	0	0	2	0	0	0	1.9
<b>Fatal Crashes</b>	<b>18</b>	<b>25</b>	<b>17</b>	<b>23</b>	<b>20</b>	<b>21</b>	<b>100.0</b>

**Charles County**  
**County**

County	2019	2020	2021	2022	2023	AVG.	%
Allegany	0	0	0	0	0	0	0.0
Anne Arundel	0	0	0	0	0	0	0.0
Baltimore	0	0	0	0	0	0	0.0
Calvert	0	0	0	0	0	0	0.0
Caroline	0	0	0	0	0	0	0.0
Carroll	0	0	0	0	0	0	0.0
Cecil	0	0	0	0	0	0	0.0
Charles	2,914	2,482	2,893	2,881	2,905	2,815	100.0
Dorchester	0	0	0	0	0	0	0.0
Frederick	0	0	0	0	0	0	0.0
Garrett	0	0	0	0	0	0	0.0
Harford	0	0	0	0	0	0	0.0
Howard	0	0	0	0	0	0	0.0
Kent	0	0	0	0	0	0	0.0
Montgomery	0	0	0	0	0	0	0.0
Prince George's	0	0	0	0	0	0	0.0
Queen Anne's	0	0	0	0	0	0	0.0
St. Mary's	0	0	0	0	0	0	0.0
Somerset	0	0	0	0	0	0	0.0
Talbot	0	0	0	0	0	0	0.0
Washington	0	0	0	0	0	0	0.0
Wicomico	0	0	0	0	0	0	0.0
Worcester	0	0	0	0	0	0	0.0
Baltimore City	0	0	0	0	0	0	0.0
<b>Total Crashes</b>	<b>2,914</b>	<b>2,482</b>	<b>2,893</b>	<b>2,881</b>	<b>2,905</b>	<b>2,815</b>	<b>100.0</b>

County	2019	2020	2021	2022	2023	AVG.	%
Allegany	0	0	0	0	0	0	0.0
Anne Arundel	0	0	0	0	0	0	0.0
Baltimore	0	0	0	0	0	0	0.0
Calvert	0	0	0	0	0	0	0.0
Caroline	0	0	0	0	0	0	0.0
Carroll	0	0	0	0	0	0	0.0
Cecil	0	0	0	0	0	0	0.0
Charles	845	697	780	801	781	781	100.0
Dorchester	0	0	0	0	0	0	0.0
Frederick	0	0	0	0	0	0	0.0
Garrett	0	0	0	0	0	0	0.0
Harford	0	0	0	0	0	0	0.0
Howard	0	0	0	0	0	0	0.0
Kent	0	0	0	0	0	0	0.0
Montgomery	0	0	0	0	0	0	0.0
Prince George's	0	0	0	0	0	0	0.0
Queen Anne's	0	0	0	0	0	0	0.0
St. Mary's	0	0	0	0	0	0	0.0
Somerset	0	0	0	0	0	0	0.0
Talbot	0	0	0	0	0	0	0.0
Washington	0	0	0	0	0	0	0.0
Wicomico	0	0	0	0	0	0	0.0
Worcester	0	0	0	0	0	0	0.0
Baltimore City	0	0	0	0	0	0	0.0
<b>Injury Crashes</b>	<b>845</b>	<b>697</b>	<b>780</b>	<b>801</b>	<b>781</b>	<b>781</b>	<b>100.0</b>

County	2019	2020	2021	2022	2023	AVG.	%
Allegany	0	0	0	0	0	0	0.0
Anne Arundel	0	0	0	0	0	0	0.0
Baltimore	0	0	0	0	0	0	0.0
Calvert	0	0	0	0	0	0	0.0
Caroline	0	0	0	0	0	0	0.0
Carroll	0	0	0	0	0	0	0.0
Cecil	0	0	0	0	0	0	0.0
Charles	18	25	17	23	20	21	100.0
Dorchester	0	0	0	0	0	0	0.0
Frederick	0	0	0	0	0	0	0.0
Garrett	0	0	0	0	0	0	0.0
Harford	0	0	0	0	0	0	0.0
Howard	0	0	0	0	0	0	0.0
Kent	0	0	0	0	0	0	0.0
Montgomery	0	0	0	0	0	0	0.0
Prince George's	0	0	0	0	0	0	0.0
Queen Anne's	0	0	0	0	0	0	0.0
St. Mary's	0	0	0	0	0	0	0.0
Somerset	0	0	0	0	0	0	0.0
Talbot	0	0	0	0	0	0	0.0
Washington	0	0	0	0	0	0	0.0
Wicomico	0	0	0	0	0	0	0.0
Worcester	0	0	0	0	0	0	0.0
Baltimore City	0	0	0	0	0	0	0.0
<b>Fatal Crashes</b>	<b>18</b>	<b>25</b>	<b>17</b>	<b>23</b>	<b>20</b>	<b>21</b>	<b>100.0</b>

**Charles County**  
**Month**

Month	2019	2020	2021	2022	2023	AVG.	%
January	202	206	211	221	249	218	7.7
February	204	202	195	181	191	195	6.9
March	222	178	218	236	244	220	7.8
April	230	144	225	230	269	220	7.8
May	250	173	266	270	251	242	8.6
June	250	190	233	229	236	228	8.1
July	218	245	245	218	228	231	8.2
August	237	217	256	252	218	236	8.4
September	256	214	227	235	232	233	8.3
October	292	251	300	260	226	266	9.4
November	270	230	251	279	276	261	9.3
December	283	232	266	270	285	267	9.5
Unknown	0	0	0	0	0	0	0.0
<b>Total Crashes</b>	<b>2,914</b>	<b>2,482</b>	<b>2,893</b>	<b>2,881</b>	<b>2,905</b>	<b>2,815</b>	<b>100.0</b>

Month	2019	2020	2021	2022	2023	AVG.	%
January	45	61	56	39	64	53	6.8
February	52	59	39	48	43	48	6.2
March	72	42	66	65	67	62	8.0
April	67	40	54	52	77	58	7.4
May	85	36	79	79	57	67	8.6
June	86	53	74	75	63	70	9.0
July	63	90	70	77	63	73	9.3
August	73	65	73	76	62	70	8.9
September	66	65	65	68	73	67	8.6
October	75	66	79	65	64	70	8.9
November	79	59	53	79	77	69	8.9
December	82	61	72	78	71	73	9.3
Unknown	0	0	0	0	0	0	0.0
<b>Injury Crashes</b>	<b>845</b>	<b>697</b>	<b>780</b>	<b>801</b>	<b>781</b>	<b>781</b>	<b>100.0</b>

Month	2019	2020	2021	2022	2023	AVG.	%
January	0	0	1	4	1	1	5.8
February	1	0	1	1	0	1	2.9
March	0	2	0	3	2	1	6.8
April	3	1	2	1	2	2	8.7
May	1	1	2	2	0	1	5.8
June	1	4	2	0	5	2	11.7
July	1	2	2	3	4	2	11.7
August	3	3	1	2	2	2	10.7
September	3	3	0	2	2	2	9.7
October	2	4	2	3	0	2	10.7
November	0	1	4	1	1	1	6.8
December	3	4	0	1	1	2	8.7
Unknown	0	0	0	0	0	0	0.0
<b>Fatal Crashes</b>	<b>18</b>	<b>25</b>	<b>17</b>	<b>23</b>	<b>20</b>	<b>21</b>	<b>100.0</b>

MARYLAND DEPARTMENT OF TRANSPORTATION  
Maryland Motor Vehicle Administration  
Maryland Highway Safety Office

July 9, 2024

**Charles County**  
**Day of Week**

Day of Week	2019	2020	2021	2022	2023	AVG.	%
Monday	399	334	378	397	392	380	13.5
Tuesday	432	309	404	377	399	384	13.6
Wednesday	397	362	356	419	395	386	13.7
Thursday	374	371	421	390	401	391	13.9
Friday	526	429	519	457	457	478	17.0
Saturday	411	356	448	437	449	420	14.9
Sunday	375	321	367	404	412	376	13.3
Unknown	0	0	0	0	0	0	0.0
<b>Total Crashes</b>	<b>2,914</b>	<b>2,482</b>	<b>2,893</b>	<b>2,881</b>	<b>2,905</b>	<b>2,815</b>	<b>100.0</b>

Day of Week	2019	2020	2021	2022	2023	AVG.	%
Monday	116	99	106	117	118	111	14.2
Tuesday	120	88	118	119	94	108	13.8
Wednesday	96	101	100	104	94	99	12.7
Thursday	98	103	104	113	116	107	13.7
Friday	170	122	135	117	128	134	17.2
Saturday	136	91	132	128	132	124	15.9
Sunday	109	93	85	103	99	98	12.5
Unknown	0	0	0	0	0	0	0.0
<b>Injury Crashes</b>	<b>845</b>	<b>697</b>	<b>780</b>	<b>801</b>	<b>781</b>	<b>781</b>	<b>100.0</b>

Day of Week	2019	2020	2021	2022	2023	AVG.	%
Monday	1	2	0	6	3	2	11.7
Tuesday	3	2	2	4	0	2	10.7
Wednesday	3	5	4	2	2	3	15.5
Thursday	2	5	1	2	3	3	12.6
Friday	1	4	1	3	5	3	13.6
Saturday	5	6	2	3	4	4	19.4
Sunday	3	1	7	3	3	3	16.5
Unknown	0	0	0	0	0	0	0.0
<b>Fatal Crashes</b>	<b>18</b>	<b>25</b>	<b>17</b>	<b>23</b>	<b>20</b>	<b>21</b>	<b>100.0</b>

**Charles County**  
**Time of Day**

Time of Day	2019	2020	2021	2022	2023	AVG.	%
12:00 Midnight	54	69	85	68	82	72	2.5
1:00	76	54	61	56	63	62	2.2
2:00	42	37	55	68	70	54	1.9
3:00	48	38	40	37	47	42	1.5
4:00	29	44	51	62	42	46	1.6
5:00	66	48	52	69	66	60	2.1
6:00	78	72	81	75	106	82	2.9
7:00	145	75	124	128	107	116	4.1
8:00	115	92	121	134	120	116	4.1
9:00	108	89	93	95	114	100	3.5
10:00	122	94	102	120	124	112	4.0
11:00	139	102	125	134	123	125	4.4
12:00 Noon	164	140	166	184	142	159	5.7
1:00	158	165	178	164	147	162	5.8
2:00	204	145	195	159	166	174	6.2
3:00	220	178	194	192	222	201	7.1
4:00	235	171	178	187	208	196	7.0
5:00	228	177	212	217	211	209	7.4
6:00	159	164	153	171	160	161	5.7
7:00	141	107	161	141	148	140	5.0
8:00	109	120	131	130	132	124	4.4
9:00	118	109	125	112	125	118	4.2
10:00	93	105	118	104	96	103	3.7
11:00	63	87	92	74	84	80	2.8
Unknown	0	0	0	0	0	0	0.0
<b>Total Crashes</b>	<b>2,914</b>	<b>2,482</b>	<b>2,893</b>	<b>2,881</b>	<b>2,905</b>	<b>2,815</b>	<b>100.0</b>

Time of Day	2019	2020	2021	2022	2023	AVG.	%
12:00 Midnight	16	17	13	19	17	16	2.1
1:00	15	15	13	8	14	13	1.7
2:00	10	7	10	15	15	11	1.5
3:00	3	6	9	6	8	6	0.8
4:00	6	7	5	16	12	9	1.2
5:00	15	10	8	11	12	11	1.4
6:00	15	14	18	17	20	17	2.2
7:00	36	23	32	38	29	32	4.0
8:00	34	22	34	42	34	33	4.3
9:00	36	28	16	31	30	28	3.6
10:00	42	26	25	36	35	33	4.2
11:00	45	33	37	38	34	37	4.8
12:00 Noon	45	46	48	53	44	47	6.0
1:00	44	54	53	46	38	47	6.0
2:00	74	44	65	40	47	54	6.9
3:00	77	61	67	55	61	64	8.2
4:00	74	36	56	61	58	57	7.3
5:00	56	57	61	72	65	62	8.0
6:00	52	45	46	43	49	47	6.0
7:00	47	31	48	38	47	42	5.4
8:00	33	41	34	36	37	36	4.6
9:00	36	29	33	36	28	32	4.1
10:00	24	28	29	25	23	26	3.3
11:00	10	17	20	19	24	18	2.3
Unknown	0	0	0	0	0	0	0.0
<b>Injury Crashes</b>	<b>845</b>	<b>697</b>	<b>780</b>	<b>801</b>	<b>781</b>	<b>781</b>	<b>100.0</b>

Time of Day	2019	2020	2021	2022	2023	AVG.	%
12:00 Midnight	2	0	0	0	2	1	3.9
1:00	3	0	0	1	0	1	3.9
2:00	1	2	1	2	0	1	5.8
3:00	1	2	2	0	0	1	4.9
4:00	0	0	1	1	1	1	2.9
5:00	0	0	0	1	1	0	1.9
6:00	0	1	0	0	0	0	1.0
7:00	1	3	0	0	0	1	3.9
8:00	0	0	1	1	1	1	2.9
9:00	0	0	0	0	2	0	1.9
10:00	0	2	0	1	0	1	2.9
11:00	2	0	0	3	1	1	5.8
12:00 Noon	1	1	0	0	1	1	2.9
1:00	0	1	0	0	0	0	1.0
2:00	0	1	2	1	2	1	5.8
3:00	2	2	2	1	1	2	7.8
4:00	0	0	1	0	0	0	1.0
5:00	0	0	1	1	1	1	2.9
6:00	1	1	1	1	1	1	4.9
7:00	1	0	2	2	2	1	6.8
8:00	1	3	0	2	1	1	6.8
9:00	0	0	0	1	2	1	2.9
10:00	1	3	2	3	1	2	9.7
11:00	1	3	1	1	0	1	5.8
Unknown	0	0	0	0	0	0	0.0
<b>Fatal Crashes</b>	<b>18</b>	<b>25</b>	<b>17</b>	<b>23</b>	<b>20</b>	<b>21</b>	<b>100.0</b>

**Charles County  
 Driver Age**

Driver Age	2019	2020	2021	2022	2023	AVG.	%
15 and Under	8	4	9	3	6	6	0.1
16	17	16	19	25	24	20	0.4
17	75	50	79	75	109	78	1.6
18	125	89	98	120	93	105	2.2
19	128	114	119	104	113	116	2.4
20	115	114	125	100	103	111	2.3
21 - 24	483	428	528	437	453	466	9.7
25 - 29	576	433	499	505	502	503	10.5
30 - 34	446	436	480	527	504	479	10.0
35 - 39	400	353	399	454	459	413	8.6
40 - 44	371	292	342	346	397	350	7.3
45 - 49	334	289	315	309	318	313	6.5
50 - 54	401	284	328	352	346	342	7.1
55 - 59	315	264	307	313	300	300	6.3
60 - 64	231	166	212	242	230	216	4.5
65 - 69	156	132	160	172	169	158	3.3
70 - 79	225	146	200	224	212	201	4.2
80 +	67	46	68	53	68	60	1.3
Unknown	558	506	585	548	558	551	11.5
<b>Total Drivers</b>	<b>5,031</b>	<b>4,162</b>	<b>4,872</b>	<b>4,909</b>	<b>4,964</b>	<b>4,788</b>	<b>100.0</b>

Driver Age	2019	2020	2021	2022	2023	AVG.	%
15 and Under	2	1	3	1	3	2	0.3
16	3	2	4	6	3	4	0.5
17	12	7	10	8	20	11	1.4
18	15	15	7	14	9	12	1.5
19	22	18	22	23	18	21	2.6
20	26	28	27	20	24	25	3.2
21 - 24	88	73	90	84	84	84	10.6
25 - 29	114	73	97	74	77	87	11.0
30 - 34	65	87	92	97	96	87	11.0
35 - 39	68	58	64	96	77	73	9.2
40 - 44	70	69	57	68	74	68	8.5
45 - 49	77	59	63	54	58	62	7.9
50 - 54	74	51	51	65	70	62	7.9
55 - 59	61	51	64	69	63	62	7.8
60 - 64	49	35	44	58	40	45	5.7
65 - 69	31	25	35	39	26	31	3.9
70 - 79	47	39	38	40	31	39	4.9
80 +	13	10	17	10	11	12	1.5
Unknown	4	8	4	3	3	4	0.6
<b>Injured Drivers</b>	<b>841</b>	<b>709</b>	<b>789</b>	<b>829</b>	<b>787</b>	<b>791</b>	<b>100.0</b>

Driver Age	2019	2020	2021	2022	2023	AVG.	%
15 and Under	0	0	0	0	0	0	0.0
16	0	0	0	0	0	0	0.0
17	1	0	0	0	0	0	1.3
18	0	0	0	1	0	0	1.3
19	0	0	0	0	0	0	0.0
20	0	3	1	0	0	1	5.3
21 - 24	4	5	1	2	1	3	17.3
25 - 29	0	2	1	1	2	1	8.0
30 - 34	1	1	3	1	5	2	14.7
35 - 39	1	0	1	2	0	1	5.3
40 - 44	0	0	1	4	1	1	8.0
45 - 49	1	2	0	1	0	1	5.3
50 - 54	1	3	3	2	0	2	12.0
55 - 59	1	1	0	1	1	1	5.3
60 - 64	0	1	1	0	0	0	2.7
65 - 69	0	1	1	0	0	0	2.7
70 - 79	1	1	2	1	1	1	8.0
80 +	0	0	0	1	1	0	2.7
Unknown	0	0	0	0	0	0	0.0
<b>Driver Fatalities</b>	<b>11</b>	<b>20</b>	<b>15</b>	<b>17</b>	<b>12</b>	<b>15</b>	<b>100.0</b>

Driver pages - all drivers involved.

**Charles County  
 Driver Gender**

Driver Gender	2019	2020	2021	2022	2023	AVG.	%
Male	2,502	2,195	2,561	2,532	2,653	2,489	52.0
Female	1,951	1,458	1,730	1,829	1,752	1,744	36.4
Unknown	578	509	581	548	559	555	11.6
<b>Total Drivers</b>	<b>5,031</b>	<b>4,162</b>	<b>4,872</b>	<b>4,909</b>	<b>4,964</b>	<b>4,788</b>	<b>100.0</b>

Driver Gender	2019	2020	2021	2022	2023	AVG.	%
Male	389	362	384	425	419	396	50.0
Female	447	340	401	401	364	391	49.4
Unknown	5	7	4	3	4	5	0.6
<b>Driver Injuries</b>	<b>841</b>	<b>709</b>	<b>789</b>	<b>829</b>	<b>787</b>	<b>791</b>	<b>100.0</b>

Driver Gender	2019	2020	2021	2022	2023	AVG.	%
Male	10	14	10	14	10	12	77.3
Female	1	6	5	3	2	3	22.7
Unknown	0	0	0	0	0	0	0.0
<b>Driver Fatalities</b>	<b>11</b>	<b>20</b>	<b>15</b>	<b>17</b>	<b>12</b>	<b>15</b>	<b>100.0</b>

Driver pages - all drivers involved.



**Charles County  
Driver Safety Equipment Use**

Safety Equipment	2019	2020	2021	2022	2023	AVG.	%
Not Applicable	154	109	161	159	138	144	3.0
None	88	100	88	146	130	110	2.3
Lap belt only	4	5	2	4	2	3	0.1
Shoulder belt only	11	16	12	18	9	13	0.3
Shoulder/Lap belt(s)	3,986	3,252	3,861	3,789	3,976	3,773	78.8
Child/Youth restraint	0	0	0	0	0	0	0.0
Child restraint forward	1	1	0	0	0	0	0.0
Child restraint rear	0	0	1	1	0	0	0.0
Booster seat	0	0	0	0	0	0	0.0
Child restraint unknown	0	0	0	0	0	0	0.0
Mc/Bike helmet	16	21	27	30	18	22	0.5
Mc/bike shield only	1	0	0	1	0	0	0.0
Mc/bike helmet & shield	17	16	17	10	8	14	0.3
Protective pads	0	0	0	0	0	0	0.0
Reflective clothing	0	0	1	1	1	1	0.0
Lighting	0	2	0	0	0	0	0.0
Air bag only	0	0	0	0	0	0	0.0
Air bag and belts	0	0	0	0	0	0	0.0
Other	0	2	1	0	2	1	0.0
Unknown	753	638	701	750	680	704	14.7
<b>Total Drivers</b>	<b>5,031</b>	<b>4,162</b>	<b>4,872</b>	<b>4,909</b>	<b>4,964</b>	<b>4,788</b>	<b>100.0</b>

Safety Equipment	2019	2020	2021	2022	2023	AVG.	%
Not Applicable	16	12	14	20	16	16	2.0
None	25	32	27	58	50	38	4.9
Lap belt only	1	0	0	1	0	0	0.1
Shoulder belt only	1	1	1	3	0	1	0.2
Shoulder/Lap belt(s)	732	603	683	672	664	671	84.8
Child/Youth restraint	0	0	0	0	0	0	0.0
Child restraint forward	0	0	0	0	0	0	0.0
Child restraint rear	0	0	0	0	0	0	0.0
Booster seat	0	0	0	0	0	0	0.0
Child restraint unknown	0	0	0	0	0	0	0.0
Mc/Bike helmet	10	15	17	20	11	15	1.8
Mc/bike shield only	1	0	0	1	0	0	0.1
Mc/bike helmet & shield	12	12	11	7	7	10	1.2
Protective pads	0	0	0	0	0	0	0.0
Reflective clothing	0	0	1	1	0	0	0.1
Lighting	0	0	0	0	0	0	0.0
Air bag only	0	0	0	0	0	0	0.0
Air bag and belts	0	0	0	0	0	0	0.0
Other	0	0	1	0	1	0	0.1
Unknown	43	34	34	46	38	39	4.9
<b>Driver Injuries</b>	<b>841</b>	<b>709</b>	<b>789</b>	<b>829</b>	<b>787</b>	<b>791</b>	<b>100.0</b>

Safety Equipment	2019	2020	2021	2022	2023	AVG.	%
Not Applicable	0	0	0	0	0	0	0.0
None	4	6	6	5	3	5	32.0
Lap belt only	0	0	0	0	0	0	0.0
Shoulder belt only	0	0	0	0	0	0	0.0
Shoulder/Lap belt(s)	4	10	6	8	5	7	44.0
Child/Youth restraint	0	0	0	0	0	0	0.0
Child restraint forward	0	0	0	0	0	0	0.0
Child restraint rear	0	0	0	0	0	0	0.0
Booster seat	0	0	0	0	0	0	0.0
Child restraint unk.	0	0	0	0	0	0	0.0
Mc/Bike helmet	2	1	1	3	3	2	13.3
Mc/bike shield only	0	0	0	0	0	0	0.0
Mc/bike helmet & shield	1	2	2	1	0	1	8.0
Protective pads	0	0	0	0	0	0	0.0
Reflective clothing	0	0	0	0	0	0	0.0
Lighting	0	0	0	0	0	0	0.0
Air bag only	0	0	0	0	0	0	0.0
Air bag and belts	0	0	0	0	0	0	0.0
Other	0	0	0	0	0	0	0.0
Unknown	0	1	0	0	1	0	2.7
<b>Driver Fatalities</b>	<b>11</b>	<b>20</b>	<b>15</b>	<b>17</b>	<b>12</b>	<b>15</b>	<b>100.0</b>

Driver pages - all drivers involved.

Note: None & Air Bag are counted as no safety equipment in use.

**Charles County**  
**Passenger Age**

Passenger Age	2019	2020	2021	2022	2023	AVG.	%
Under 5	208	103	155	147	166	156	9.5
5 - 9	230	145	174	169	165	177	10.8
10 - 11	98	75	75	83	82	83	5.1
12 - 13	123	65	47	98	106	88	5.4
14 - 15	145	53	75	137	201	122	7.5
16 - 17	209	91	89	127	194	142	8.7
18 - 19	110	82	94	98	104	98	6.0
20 - 24	160	138	151	139	158	149	9.1
25 - 29	124	75	124	93	127	109	6.6
30 - 34	102	67	83	82	84	84	5.1
35 - 39	63	61	76	75	73	70	4.3
40 - 44	65	54	74	60	67	64	3.9
45 - 49	69	44	51	32	49	49	3.0
50 - 54	68	51	60	53	56	58	3.5
55 - 59	60	46	56	52	46	52	3.2
60 - 64	50	31	45	37	44	41	2.5
65 - 69	37	19	19	34	32	28	1.7
70 - 79	55	26	48	48	41	44	2.7
80 +	38	13	21	24	16	22	1.4
Unknown	0	0	0	0	0	0	0.0
<b>Total Passengers</b>	<b>2,014</b>	<b>1,239</b>	<b>1,517</b>	<b>1,588</b>	<b>1,811</b>	<b>1,634</b>	<b>100.0</b>

Passenger Age	2019	2020	2021	2022	2023	AVG.	%
Under 5	44	18	30	22	23	27	9.9
5 - 9	32	29	21	26	21	26	9.3
10 - 11	11	21	14	9	13	14	4.9
12 - 13	12	8	8	8	11	9	3.4
14 - 15	14	10	10	10	20	13	4.6
16 - 17	25	18	14	19	21	19	7.0
18 - 19	20	18	10	11	21	16	5.8
20 - 24	28	27	26	22	29	26	9.5
25 - 29	29	13	20	15	18	19	6.9
30 - 34	20	17	12	18	14	16	5.9
35 - 39	9	13	13	20	12	13	4.8
40 - 44	9	11	13	12	9	11	3.9
45 - 49	18	9	9	6	9	10	3.7
50 - 54	23	14	12	10	10	14	5.0
55 - 59	13	10	11	17	5	11	4.0
60 - 64	11	5	12	8	9	9	3.3
65 - 69	6	6	5	8	4	6	2.1
70 - 79	15	6	13	14	9	11	4.1
80 +	9	4	6	4	3	5	1.9
Unknown	0	0	0	0	0	0	0.0
<b>Injured Passengers</b>	<b>348</b>	<b>257</b>	<b>259</b>	<b>259</b>	<b>261</b>	<b>277</b>	<b>100.0</b>

Passenger Age	2019	2020	2021	2022	2023	AVG.	%
Under 5	0	0	1	0	0	0	7.7
5 - 9	0	0	0	0	0	0	0.0
10 - 11	0	0	0	0	0	0	0.0
12 - 13	0	0	0	0	0	0	0.0
14 - 15	1	0	0	0	1	0	15.4
16 - 17	0	0	0	0	0	0	0.0
18 - 19	0	0	0	1	0	0	7.7
20 - 24	0	1	0	0	0	0	7.7
25 - 29	0	0	0	0	0	0	0.0
30 - 34	0	0	0	1	0	0	7.7
35 - 39	1	0	0	0	0	0	7.7
40 - 44	0	0	0	0	0	0	0.0
45 - 49	1	0	0	0	0	0	7.7
50 - 54	0	0	0	1	0	0	7.7
55 - 59	0	0	0	0	0	0	0.0
60 - 64	0	0	0	0	1	0	7.7
65 - 69	0	0	0	0	0	0	0.0
70 - 79	0	1	0	0	0	0	7.7
80 +	1	0	0	1	0	0	15.4
Unknown	0	0	0	0	0	0	0.0
<b>Passenger Fatalities</b>	<b>4</b>	<b>2</b>	<b>1</b>	<b>4</b>	<b>2</b>	<b>3</b>	<b>100.0</b>

**Charles County  
 Passenger Gender**

	2019	2020	2021	2022	2023	AVG.	%
<b>Passenger Gender</b>							
Male	949	610	734	766	886	789	48.3
Female	1,057	625	778	821	915	839	51.4
Unknown	8	4	5	1	10	6	0.3
<b>Total Passengers</b>	<b>2,014</b>	<b>1,239</b>	<b>1,517</b>	<b>1,588</b>	<b>1,811</b>	<b>1,634</b>	<b>100.0</b>

	2019	2020	2021	2022	2023	AVG.	%
<b>Passenger Gender</b>							
Male	136	117	90	108	103	111	40.0
Female	212	140	169	150	157	166	59.8
Unknown	0	0	0	1	1	0	0.1
<b>Passenger Injuries</b>	<b>348</b>	<b>257</b>	<b>259</b>	<b>259</b>	<b>261</b>	<b>277</b>	<b>100.0</b>

	2019	2020	2021	2022	2023	AVG.	%
<b>Passenger Gender</b>							
Male	1	1	1	2	2	1	53.8
Female	3	1	0	2	0	1	46.2
Unknown	0	0	0	0	0	0	0.0
<b>Passenger Fatalities</b>	<b>4</b>	<b>2</b>	<b>1</b>	<b>4</b>	<b>2</b>	<b>3</b>	<b>100.0</b>

**Charles County**  
**Passenger Safety Equipment Use**

Safety Equipment	2019	2020	2021	2022	2023	AVG.	%
Not Applicable	157	18	31	63	84	71	4.3
None	113	64	69	174	139	112	6.8
Lap belt only	12	2	9	17	16	11	0.7
Shoulder belt only	3	2	2	6	3	3	0.2
Shoulder/Lap belt(s)	1,192	838	1,069	967	1,144	1,042	63.8
Child/Youth restraint	0	0	0	0	0	0	0.0
Child restraint forward	135	78	107	96	93	102	6.2
Child restraint rear	55	31	42	36	42	41	2.5
Booster seat	31	19	23	16	17	21	1.3
Child restraint unk.	13	4	9	8	14	10	0.6
Mc/Bike helmet	1	3	1	1	1	1	0.1
Mc/bike shield only	1	0	0	0	0	0	0.0
Mc/bike helmet & shield	2	1	1	0	0	1	0.0
Protective pads	208	129	81	146	211	155	9.5
Reflective clothing	0	0	0	0	1	0	0.0
Lighting	0	0	0	0	0	0	0.0
Air bag only	0	0	0	0	0	0	0.0
Air bag and belts	0	0	0	0	0	0	0.0
Other	5	2	4	2	0	3	0.2
Unknown	86	48	69	56	46	61	3.7
<b>Total Passengers</b>	<b>2,014</b>	<b>1,239</b>	<b>1,517</b>	<b>1,588</b>	<b>1,811</b>	<b>1,634</b>	<b>100.0</b>

Safety Equipment	2019	2020	2021	2022	2023	AVG.	%
Not Applicable	7	2	2	9	7	5	2.0
None	21	28	12	21	33	23	8.3
Lap belt only	1	0	1	4	1	1	0.5
Shoulder belt only	0	0	2	2	1	1	0.4
Shoulder/Lap belt(s)	239	184	186	185	185	196	70.7
Child/Youth restraint	0	0	0	0	0	0	0.0
Child restraint forward	25	15	20	15	11	17	6.2
Child restraint rear	13	4	11	3	6	7	2.7
Booster seat	6	3	2	2	0	3	0.9
Child restraint unk.	3	1	0	2	1	1	0.5
Mc/Bike helmet	1	2	1	0	1	1	0.4
Mc/bike shield only	1	0	0	0	0	0	0.1
Mc/bike helmet & shield	2	1	1	0	0	1	0.3
Protective pads	13	6	0	7	0	5	1.9
Reflective clothing	0	0	0	0	1	0	0.1
Lighting	0	0	0	0	0	0	0.0
Air bag only	0	0	0	0	0	0	0.0
Air bag and belts	0	0	0	0	0	0	0.0
Other	2	0	1	0	0	1	0.2
Unknown	14	11	20	9	14	14	4.9
<b>Passenger Injuries</b>	<b>348</b>	<b>257</b>	<b>259</b>	<b>259</b>	<b>261</b>	<b>277</b>	<b>100.0</b>

Safety Equipment	2019	2020	2021	2022	2023	AVG.	%
Not Applicable	0	0	0	0	0	0	0.0
None	1	2	0	2	1	1	46.2
Lap belt only	0	0	0	0	0	0	0.0
Shoulder belt only	0	0	0	0	0	0	0.0
Shoulder/Lap belt(s)	3	0	0	1	0	1	30.8
Child/Youth restraint	0	0	0	0	0	0	0.0
Child restraint forward	0	0	1	0	0	0	7.7
Child restraint rear	0	0	0	0	0	0	0.0
Booster seat	0	0	0	0	0	0	0.0
Child restraint unk.	0	0	0	0	0	0	0.0
Mc/Bike helmet	0	0	0	0	0	0	0.0
Mc/bike shield only	0	0	0	0	0	0	0.0
Mc/bike helmet & shield	0	0	0	0	0	0	0.0
Protective pads	0	0	0	0	0	0	0.0
Reflective clothing	0	0	0	0	0	0	0.0
Lighting	0	0	0	0	0	0	0.0
Air bag only	0	0	0	0	0	0	0.0
Air bag and belts	0	0	0	0	0	0	0.0
Other	0	0	0	0	0	0	0.0
Unknown	0	0	0	1	1	0	15.4
<b>Passenger Fatalities</b>	<b>4</b>	<b>2</b>	<b>1</b>	<b>4</b>	<b>2</b>	<b>3</b>	<b>100.0</b>

Note: None & Air Bag are counted as no safety equipment in use.

**Charles County  
 Non-Motorist Age**

Non-Motorist Age	2019	2020	2021	2022	2023	AVG.	%
Under 5	2	2	0	2	0	1	1.8
5 - 9	2	3	2	1	4	2	3.6
10 - 15	7	1	4	5	4	4	6.4
16 - 17	1	3	2	1	4	2	3.3
18 - 19	3	2	1	0	1	1	2.1
20 - 24	5	0	7	7	11	6	9.1
25 - 29	7	4	5	6	8	6	9.1
30 - 34	7	6	7	4	8	6	9.7
35 - 39	3	3	6	5	8	5	7.6
40 - 44	5	8	3	5	4	5	7.6
45 - 49	8	2	5	2	4	4	6.4
50 - 54	6	1	1	3	4	3	4.6
55 - 59	7	7	9	6	7	7	10.9
60 - 64	5	3	6	3	8	5	7.6
65 - 69	2	2	0	1	5	2	3.0
70 - 79	2	5	4	2	3	3	4.9
80 +	2	1	1	1	2	1	2.1
Unknown	0	0	0	0	0	0	0.0
<b>Total Non-Motorists</b>	<b>74</b>	<b>53</b>	<b>63</b>	<b>54</b>	<b>85</b>	<b>66</b>	<b>100.0</b>

Non-Motorist Age	2019	2020	2021	2022	2023	AVG.	%
Under 5	1	1	0	0	0	0	0.9
5 - 9	2	3	1	1	3	2	4.3
10 - 15	7	1	4	4	4	4	8.5
16 - 17	0	3	2	1	2	2	3.4
18 - 19	2	2	0	0	1	1	2.1
20 - 24	5	0	6	5	7	5	9.8
25 - 29	6	4	4	2	7	5	9.8
30 - 34	3	4	7	3	5	4	9.4
35 - 39	2	1	6	4	6	4	8.1
40 - 44	3	4	2	5	3	3	7.3
45 - 49	5	1	4	2	3	3	6.4
50 - 54	5	1	1	2	2	2	4.7
55 - 59	5	5	8	4	4	5	11.1
60 - 64	5	1	4	1	3	3	6.0
65 - 69	2	2	0	1	3	2	3.4
70 - 79	1	4	3	1	1	2	4.3
80 +	0	0	1	0	0	0	0.4
Unknown	0	0	0	0	0	0	0.0
<b>Inj. Non-Motorists</b>	<b>54</b>	<b>37</b>	<b>53</b>	<b>36</b>	<b>54</b>	<b>47</b>	<b>100.0</b>

Non-Motorist Age	2019	2020	2021	2022	2023	AVG.	%
Under 5	0	0	0	0	0	0	0.0
5 - 9	0	0	0	0	0	0	0.0
10 - 15	0	0	0	0	0	0	0.0
16 - 17	0	0	0	0	0	0	0.0
18 - 19	0	0	0	0	0	0	0.0
20 - 24	0	0	0	0	0	0	0.0
25 - 29	1	0	0	0	0	0	4.8
30 - 34	2	1	0	1	1	1	23.8
35 - 39	0	0	0	0	2	0	9.5
40 - 44	0	1	0	0	0	0	4.8
45 - 49	0	0	0	0	0	0	0.0
50 - 54	0	0	0	0	0	0	0.0
55 - 59	0	0	1	1	2	1	19.0
60 - 64	0	1	1	0	1	1	14.3
65 - 69	0	0	0	0	0	0	0.0
70 - 79	0	1	0	1	0	0	9.5
80 +	1	0	0	1	1	1	14.3
Unknown	0	0	0	0	0	0	0.0
<b>Non-Motor. Fatalities</b>	<b>4</b>	<b>4</b>	<b>2</b>	<b>4</b>	<b>7</b>	<b>4</b>	<b>100.0</b>

**Charles County  
 Non-Motorist Gender**

	2019	2020	2021	2022	2023	AVG.	%
<b>Non-Motorist Gender</b>							
Male	52	33	45	36	59	45	68.4
Female	21	19	18	16	26	20	30.4
Unknown	1	1	0	2	0	1	1.2
<b>Total Non-Motorists</b>	<b>74</b>	<b>53</b>	<b>63</b>	<b>54</b>	<b>85</b>	<b>66</b>	<b>100.0</b>

	2019	2020	2021	2022	2023	AVG.	%
<b>Non-Motorist Gender</b>							
Male	37	23	39	24	35	32	67.5
Female	16	14	14	12	19	15	32.1
Unknown	1	0	0	0	0	0	0.4
<b>Non-Motorist Injuries</b>	<b>54</b>	<b>37</b>	<b>53</b>	<b>36</b>	<b>54</b>	<b>47</b>	<b>100.0</b>

	2019	2020	2021	2022	2023	AVG.	%
<b>Non-Motorist Gender</b>							
Male	4	2	1	3	5	3	71.4
Female	0	2	1	1	2	1	28.6
Unknown	0	0	0	0	0	0	0.0
<b>Non-Motorist Fatalities</b>	<b>4</b>	<b>4</b>	<b>2</b>	<b>4</b>	<b>7</b>	<b>4</b>	<b>100.0</b>

**Charles County  
 Non-Motorist Location**

Non-Motorist Location	2019	2020	2021	2022	2023	AVG.	%
Not App.	2	3	3	5	2	3	4.6
Shoulder	3	4	5	4	9	5	7.6
Curb	2	0	1	0	0	1	0.9
Sidewalk	2	1	1	2	1	1	2.1
Outside Right of Way	4	5	0	2	3	3	4.3
On Rd. at Crosswalk	3	5	1	2	5	3	4.9
On Rd. Not at Cross.	33	21	29	17	26	25	38.3
In School Bus Zone	0	0	0	1	0	0	0.3
In Bikeway	0	0	0	0	0	0	0.0
At Inter Marked Crosswalk	3	0	2	1	3	2	2.7
At Inter No Crosswalk	4	1	6	3	6	4	6.1
Driveway Access	0	1	0	0	0	0	0.3
Median	0	1	0	1	0	0	0.6
Island	0	0	0	0	1	0	0.3
Shared Use Path or Trails	0	0	1	0	1	0	0.6
Inside Building	4	2	3	3	7	4	5.8
Midblock Marked Crosswalk	0	0	0	0	0	0	0.0
Other/Unk.	14	9	11	13	21	14	20.7
<b>Total Non-Motorists</b>	<b>74</b>	<b>53</b>	<b>63</b>	<b>54</b>	<b>85</b>	<b>66</b>	<b>100.0</b>

Non-Motorist Location	2019	2020	2021	2022	2023	AVG.	%
Not App.	0	0	0	2	0	0	0.9
Shoulder	3	4	5	4	4	4	8.5
Curb	2	0	1	0	0	1	1.3
Sidewalk	2	1	1	0	0	1	1.7
Outside Right of Way	3	4	0	1	2	2	4.3
On Rd. at Crosswalk	3	4	1	2	5	3	6.4
On Rd. Not at Cross.	24	17	25	12	18	19	41.0
In School Bus Zone	0	0	0	1	0	0	0.4
In Bikeway	0	0	0	0	0	0	0.0
Inter Marked Crosswalk	2	0	2	1	3	2	3.4
At Inter No Crosswalk	4	0	6	3	6	4	8.1
Driveway Access	0	1	0	0	0	0	0.4
Median	0	1	0	0	0	0	0.4
Island	0	0	0	0	1	0	0.4
Shared Use Path or Trails	0	0	1	0	1	0	0.9
Inside Building	0	0	1	1	2	1	1.7
Midblock Marked Crosswalk	0	0	0	0	0	0	0.0
Other/Unk.	11	5	10	9	12	9	20.1
<b>Injured Non-Motorists</b>	<b>54</b>	<b>37</b>	<b>53</b>	<b>36</b>	<b>54</b>	<b>47</b>	<b>100.0</b>

Non-Motorist Location	2019	2020	2021	2022	2023	AVG.	%
Not App.	0	0	0	0	0	0	0.0
Shoulder	0	0	0	0	1	0	4.8
Curb	0	0	0	0	0	0	0.0
Sidewalk	0	0	0	0	0	0	0.0
Outside Right of Way	1	1	0	0	1	1	14.3
On Rd. at Crosswalk	0	0	0	0	0	0	0.0
On Rd. Not at Cross.	3	3	2	3	5	3	76.2
In School Bus Zone	0	0	0	0	0	0	0.0
In Bikeway	0	0	0	0	0	0	0.0
Inter Marked Crosswalk	0	0	0	0	0	0	0.0
At Inter No Crosswalk	0	0	0	0	0	0	0.0
Driveway Access	0	0	0	0	0	0	0.0
Median	0	0	0	0	0	0	0.0
Island	0	0	0	0	0	0	0.0
Shared Use Path or Trails	0	0	0	0	0	0	0.0
Inside Building	0	0	0	0	0	0	0.0
Midblock Marked Crosswalk	0	0	0	0	0	0	0.0
Other/Unk.	0	0	0	1	0	0	4.8
<b>Non-Motorist Fatalities</b>	<b>4</b>	<b>4</b>	<b>2</b>	<b>4</b>	<b>7</b>	<b>4</b>	<b>100.0</b>

**Charles County  
 Non-Motorist Movement**

Non-Motorist Movement	2019	2020	2021	2022	2023	AVG.	%
Cross. at Intersection	7	7	8	8	11	8	12.5
Cross. Not at Inter.	22	13	13	11	19	16	23.7
Walk/Ride with Traff.	11	8	13	8	14	11	16.4
Walk/Ride against Tra.	4	5	5	3	3	4	6.1
Playing	1	0	0	1	2	1	1.2
Standing	3	2	6	5	4	4	6.1
Getting On/Off Veh.	0	0	1	1	1	1	0.9
Push/Work on Veh.	1	0	0	0	0	0	0.3
Other Working	1	0	1	3	2	1	2.1
Hitchhiking	0	0	0	0	0	0	0.0
On / Off School Bus	0	0	1	0	0	0	0.3
Walking to from school	1	0	1	1	1	1	1.2
Walking cycling on sidewalk	1	0	2	1	1	1	1.5
Other / Unknown	22	18	12	12	27	18	27.7
<b>Total Non-Motorists</b>	<b>74</b>	<b>53</b>	<b>63</b>	<b>54</b>	<b>85</b>	<b>66</b>	<b>100.0</b>

Non-Motorist Movement	2019	2020	2021	2022	2023	AVG.	%
Cross. at Intersection	5	4	8	7	11	7	15.0
Cross. Not at Inter.	19	10	11	7	13	12	25.6
Walk/Ride with Traff.	9	8	11	6	10	9	18.8
Walk/Ride against Tra.	3	4	5	1	1	3	6.0
Playing	1	0	0	1	2	1	1.7
Standing	2	2	4	5	2	3	6.4
Getting On/Off Veh.	0	0	1	1	1	1	1.3
Push/Work on Veh.	1	0	0	0	0	0	0.4
Other Working	1	0	0	2	1	1	1.7
Hitchhiking	0	0	0	0	0	0	0.0
On / Off School Bus	0	0	1	0	0	0	0.4
Walking to from school	1	0	1	1	1	1	1.7
Walking cycling on sidewalk	1	0	2	0	1	1	1.7
Other / Unknown	11	9	9	5	11	9	19.2
<b>Injured Non-Motorists</b>	<b>54</b>	<b>37</b>	<b>53</b>	<b>36</b>	<b>54</b>	<b>47</b>	<b>100.0</b>

Non-Motorist Movement	2019	2020	2021	2022	2023	AVG.	%
Cross. at Intersection	0	0	0	0	0	0	0.0
Cross. Not at Inter.	1	3	2	2	5	3	61.9
Walk/Ride with Traff.	1	0	0	1	1	1	14.3
Walk/Ride against Tra.	0	1	0	1	0	0	9.5
Playing	0	0	0	0	0	0	0.0
Standing	0	0	0	0	0	0	0.0
Getting On/Off Veh.	0	0	0	0	0	0	0.0
Push/Work on Veh.	0	0	0	0	0	0	0.0
Other Working	0	0	0	0	0	0	0.0
Hitchhiking	0	0	0	0	0	0	0.0
On / Off School Bus	0	0	0	0	0	0	0.0
Walking to from school	0	0	0	0	0	0	0.0
Walking cycling on sidewalk	0	0	0	0	0	0	0.0
Other / Unknown	2	0	0	0	1	1	14.3
<b>Non-Motorist Fatalities</b>	<b>4</b>	<b>4</b>	<b>2</b>	<b>4</b>	<b>7</b>	<b>4</b>	<b>100.0</b>