

Cecil County Crash Summary

	2019	2020	2021	2022	2023	5 Year AVG.	%
Fatal Crashes	15	16	16	19	24	18	1.1
Injury Crashes	496	425	458	453	479	462	28.0
Property Damage Crashes	1,232	1,085	1,166	1,180	1,177	1,168	70.9
Total Crashes	1,743	1,526	1,640	1,652	1,680	1,648	100.0
Total of All Fatalities	19	17	16	22	26	20	
Total Number Injured	714	597	635	641	652	648	

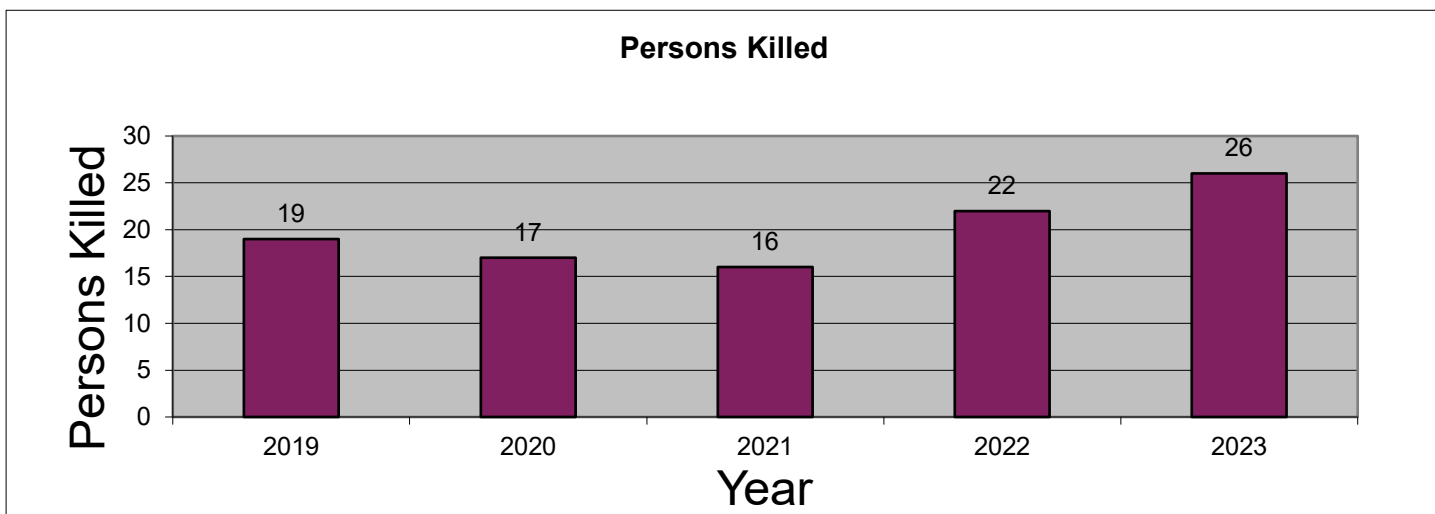
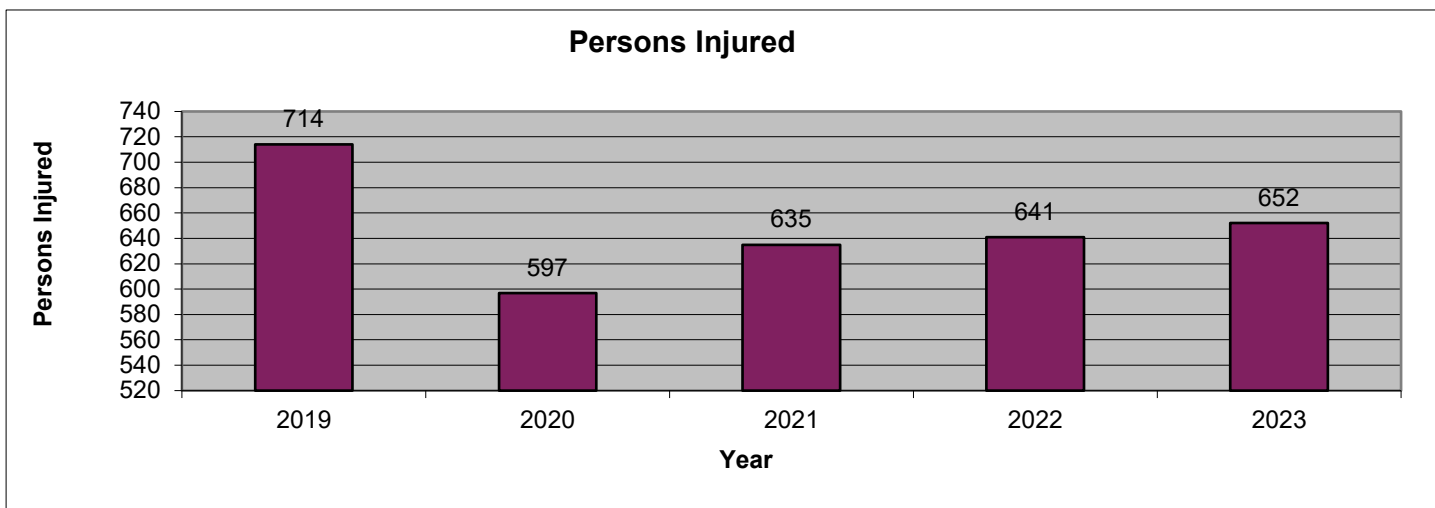
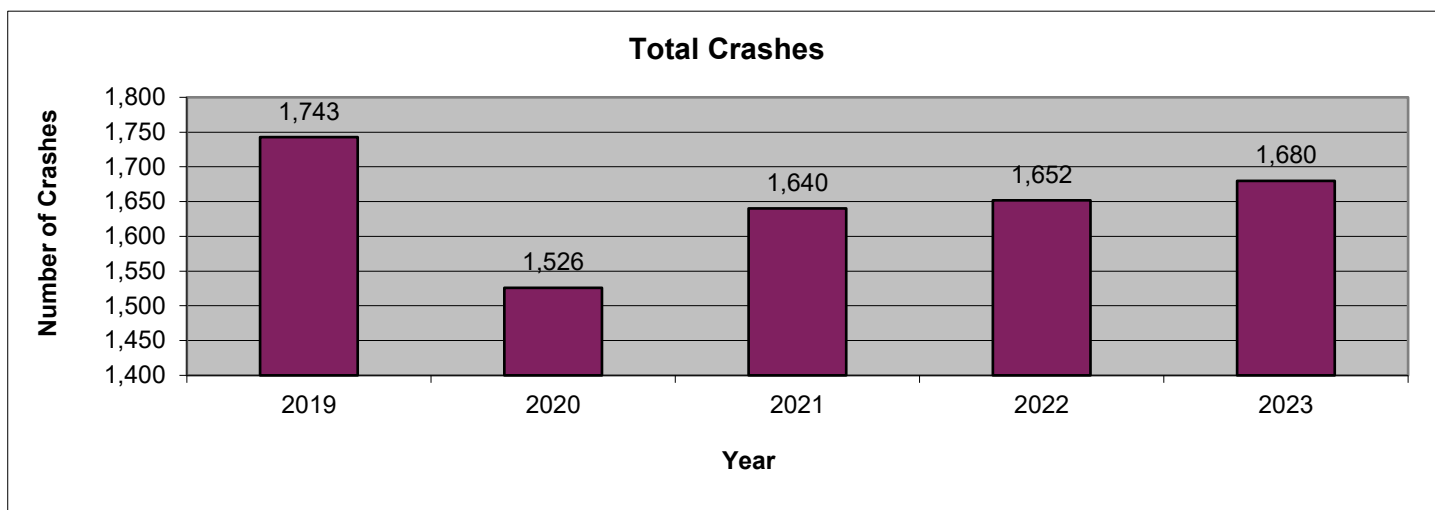

2023 is subject to change. Data are based on reports provided by the Maryland State Police Central Records Division (CRD). 2023 crash reports submitted to CRD during calendar year 2024 (up to Dec. 31, 2024) will be accepted in the database; however, based on an analysis of previous reporting years, nearly all crash reports completed by local agencies have been submitted and processed by this time of year. Revised summary reports may be produced after an analysis is completed on crash reports submitted, or revised, between the run date of this report and Dec. 31, 2024.

**Cecil County
 Route Type**

Route Type	2019	2020	2021	2022	2023	AVG.	%
IS	257	218	250	194	179	220	13.3
US	289	258	278	273	339	287	17.4
MD	602	507	557	610	591	573	34.8
CO	375	349	377	376	330	361	21.9
MU	82	58	56	57	56	62	3.7
GV	0	0	0	0	0	0	0.0
SR	0	0	0	0	0	0	0.0
OP	7	3	3	6	4	5	0.3
Balto. City CY	0	0	0	0	0	0	0.0
Parking Lots	71	63	50	59	90	67	4.0
Unknown	60	70	69	77	91	73	4.5
Total Crashes	1,743	1,526	1,640	1,652	1,680	1,648	100.0

Route Type	2019	2020	2021	2022	2023	AVG.	%
IS	39	40	55	39	50	45	9.6
US	96	98	85	100	129	102	22.0
MD	205	149	180	180	173	177	38.4
CO	104	90	103	97	80	95	20.5
MU	18	18	10	10	14	14	3.0
GV	0	0	0	0	0	0	0.0
SR	0	0	0	0	0	0	0.0
OP	2	1	1	1	0	1	0.2
Balto. City CY	0	0	0	0	0	0	0.0
Parking Lots	14	8	7	14	16	12	2.6
Unknown	18	21	17	12	17	17	3.7
Injury Crashes	496	425	458	453	479	462	100.0

Route Type	2019	2020	2021	2022	2023	AVG.	%
IS	2	3	2	2	4	3	14.4
US	4	3	4	3	3	3	18.9
MD	5	9	6	9	14	9	47.8
CO	4	1	4	4	2	3	16.7
MU	0	0	0	0	0	0	0.0
GV	0	0	0	0	0	0	0.0
SR	0	0	0	0	0	0	0.0
OP	0	0	0	0	0	0	0.0
Balto. City CY	0	0	0	0	0	0	0.0
Parking Lots	0	0	0	0	0	0	0.0
Unknown	0	0	0	1	1	0	2.2
Fatal Crashes	15	16	16	19	24	18	100.0

Cecil County
County

County	2019	2020	2021	2022	2023	AVG.	%
Allegany	0	0	0	0	0	0	0.0
Anne Arundel	0	0	0	0	0	0	0.0
Baltimore	0	0	0	0	0	0	0.0
Calvert	0	0	0	0	0	0	0.0
Caroline	0	0	0	0	0	0	0.0
Carroll	0	0	0	0	0	0	0.0
Cecil	1,743	1,526	1,640	1,652	1,680	1,648	100.0
Charles	0	0	0	0	0	0	0.0
Dorchester	0	0	0	0	0	0	0.0
Frederick	0	0	0	0	0	0	0.0
Garrett	0	0	0	0	0	0	0.0
Harford	0	0	0	0	0	0	0.0
Howard	0	0	0	0	0	0	0.0
Kent	0	0	0	0	0	0	0.0
Montgomery	0	0	0	0	0	0	0.0
Prince George's	0	0	0	0	0	0	0.0
Queen Anne's	0	0	0	0	0	0	0.0
St. Mary's	0	0	0	0	0	0	0.0
Somerset	0	0	0	0	0	0	0.0
Talbot	0	0	0	0	0	0	0.0
Washington	0	0	0	0	0	0	0.0
Wicomico	0	0	0	0	0	0	0.0
Worcester	0	0	0	0	0	0	0.0
Baltimore City	0	0	0	0	0	0	0.0
Total Crashes	1,743	1,526	1,640	1,652	1,680	1,648	100.0

County	2019	2020	2021	2022	2023	AVG.	%
Allegany	0	0	0	0	0	0	0.0
Anne Arundel	0	0	0	0	0	0	0.0
Baltimore	0	0	0	0	0	0	0.0
Calvert	0	0	0	0	0	0	0.0
Caroline	0	0	0	0	0	0	0.0
Carroll	0	0	0	0	0	0	0.0
Cecil	496	425	458	453	479	462	100.0
Charles	0	0	0	0	0	0	0.0
Dorchester	0	0	0	0	0	0	0.0
Frederick	0	0	0	0	0	0	0.0
Garrett	0	0	0	0	0	0	0.0
Harford	0	0	0	0	0	0	0.0
Howard	0	0	0	0	0	0	0.0
Kent	0	0	0	0	0	0	0.0
Montgomery	0	0	0	0	0	0	0.0
Prince George's	0	0	0	0	0	0	0.0
Queen Anne's	0	0	0	0	0	0	0.0
St. Mary's	0	0	0	0	0	0	0.0
Somerset	0	0	0	0	0	0	0.0
Talbot	0	0	0	0	0	0	0.0
Washington	0	0	0	0	0	0	0.0
Wicomico	0	0	0	0	0	0	0.0
Worcester	0	0	0	0	0	0	0.0
Baltimore City	0	0	0	0	0	0	0.0
Injury Crashes	496	425	458	453	479	462	100.0

County	2019	2020	2021	2022	2023	AVG.	%
Allegany	0	0	0	0	0	0	0.0
Anne Arundel	0	0	0	0	0	0	0.0
Baltimore	0	0	0	0	0	0	0.0
Calvert	0	0	0	0	0	0	0.0
Caroline	0	0	0	0	0	0	0.0
Carroll	0	0	0	0	0	0	0.0
Cecil	15	16	16	19	24	18	100.0
Charles	0	0	0	0	0	0	0.0
Dorchester	0	0	0	0	0	0	0.0
Frederick	0	0	0	0	0	0	0.0
Garrett	0	0	0	0	0	0	0.0
Harford	0	0	0	0	0	0	0.0
Howard	0	0	0	0	0	0	0.0
Kent	0	0	0	0	0	0	0.0
Montgomery	0	0	0	0	0	0	0.0
Prince George's	0	0	0	0	0	0	0.0
Queen Anne's	0	0	0	0	0	0	0.0
St. Mary's	0	0	0	0	0	0	0.0
Somerset	0	0	0	0	0	0	0.0
Talbot	0	0	0	0	0	0	0.0
Washington	0	0	0	0	0	0	0.0
Wicomico	0	0	0	0	0	0	0.0
Worcester	0	0	0	0	0	0	0.0
Baltimore City	0	0	0	0	0	0	0.0
Fatal Crashes	15	16	16	19	24	18	100.0

Cecil County
Month

Month	2019	2020	2021	2022	2023	AVG.	%
January	136	129	114	125	121	125	7.6
February	132	150	124	95	88	118	7.1
March	124	96	105	124	117	113	6.9
April	144	88	141	128	129	126	7.6
May	151	120	154	145	146	143	8.7
June	141	122	140	149	135	137	8.3
July	137	134	157	135	145	142	8.6
August	155	143	145	142	144	146	8.8
September	132	143	131	140	131	135	8.2
October	187	148	145	162	188	166	10.1
November	154	132	155	144	165	150	9.1
December	150	121	129	163	171	147	8.9
Unknown	0	0	0	0	0	0	0.0
Total Crashes	1,743	1,526	1,640	1,652	1,680	1,648	100.0

Month	2019	2020	2021	2022	2023	AVG.	%
January	39	36	31	23	31	32	6.9
February	28	33	24	29	24	28	6.0
March	39	28	23	35	28	31	6.6
April	39	22	42	44	42	38	8.2
May	45	41	35	37	36	39	8.4
June	44	29	49	43	45	42	9.1
July	41	38	47	40	41	41	9.0
August	51	45	50	46	47	48	10.3
September	40	45	46	42	38	42	9.1
October	47	44	40	42	54	45	9.8
November	41	39	40	33	45	40	8.6
December	42	25	31	39	48	37	8.0
Unknown	0	0	0	0	0	0	0.0
Injury Crashes	496	425	458	453	479	462	100.0

Month	2019	2020	2021	2022	2023	AVG.	%
January	2	0	1	2	2	1	7.8
February	1	2	0	0	3	1	6.7
March	0	1	3	1	1	1	6.7
April	1	1	0	3	1	1	6.7
May	3	0	0	3	3	2	10.0
June	1	1	4	1	3	2	11.1
July	4	0	1	1	1	1	7.8
August	0	3	2	3	1	2	10.0
September	1	0	2	0	3	1	6.7
October	1	6	3	0	3	3	14.4
November	1	1	0	2	1	1	5.6
December	0	1	0	3	2	1	6.7
Unknown	0	0	0	0	0	0	0.0
Fatal Crashes	15	16	16	19	24	18	100.0

MARYLAND DEPARTMENT OF TRANSPORTATION
 Maryland Motor Vehicle Administration
 Maryland Highway Safety Office

July 9, 2024

Cecil County
Day of Week

Day of Week	2019	2020	2021	2022	2023	AVG.	%
Monday	246	200	224	239	209	224	13.6
Tuesday	220	191	214	212	226	213	12.9
Wednesday	246	221	229	206	247	230	13.9
Thursday	273	218	218	250	227	237	14.4
Friday	268	264	277	268	274	270	16.4
Saturday	258	261	265	270	258	262	15.9
Sunday	232	171	213	207	239	212	12.9
Unknown	0	0	0	0	0	0	0.0
Total Crashes	1,743	1,526	1,640	1,652	1,680	1,648	100.0

Day of Week	2019	2020	2021	2022	2023	AVG.	%
Monday	70	65	59	56	66	63	13.7
Tuesday	63	54	55	62	61	59	12.8
Wednesday	64	58	70	53	60	61	13.2
Thursday	91	37	67	81	61	67	14.6
Friday	70	68	82	63	79	72	15.7
Saturday	78	83	60	71	83	75	16.2
Sunday	60	60	65	67	69	64	13.9
Unknown	0	0	0	0	0	0	0.0
Injury Crashes	496	425	458	453	479	462	100.0

Day of Week	2019	2020	2021	2022	2023	AVG.	%
Monday	2	3	0	3	3	2	12.2
Tuesday	2	4	0	2	4	2	13.3
Wednesday	1	1	1	4	1	2	8.9
Thursday	2	2	4	0	6	3	15.6
Friday	2	2	4	4	5	3	18.9
Saturday	2	3	4	5	1	3	16.7
Sunday	4	1	3	1	4	3	14.4
Unknown	0	0	0	0	0	0	0.0
Fatal Crashes	15	16	16	19	24	18	100.0

Cecil County
Time of Day

Time of Day	2019	2020	2021	2022	2023	AVG.	%
12:00 Midnight	48	43	33	43	36	41	2.5
1:00	33	37	36	41	36	37	2.2
2:00	40	36	36	42	31	37	2.2
3:00	27	24	27	27	25	26	1.6
4:00	28	23	24	24	26	25	1.5
5:00	44	39	29	37	36	37	2.2
6:00	66	53	63	72	53	61	3.7
7:00	83	42	54	80	78	67	4.1
8:00	66	63	57	58	70	63	3.8
9:00	61	38	70	71	52	58	3.5
10:00	82	83	67	65	73	74	4.5
11:00	68	87	84	64	79	76	4.6
12:00 Noon	108	95	105	88	97	99	6.0
1:00	115	79	82	94	92	92	5.6
2:00	91	90	96	92	118	97	5.9
3:00	102	100	106	101	108	103	6.3
4:00	119	107	107	116	122	114	6.9
5:00	112	103	109	110	127	112	6.8
6:00	115	90	109	102	102	104	6.3
7:00	93	68	88	73	77	80	4.8
8:00	69	78	80	71	72	74	4.5
9:00	75	62	84	67	71	72	4.4
10:00	45	48	54	55	39	48	2.9
11:00	53	38	40	59	60	50	3.0
Unknown	0	0	0	0	0	0	0.0
Total Crashes	1,743	1,526	1,640	1,652	1,680	1,648	100.0

Time of Day	2019	2020	2021	2022	2023	AVG.	%
12:00 Midnight	8	8	7	10	8	8	1.8
1:00	2	10	7	4	12	7	1.5
2:00	6	10	14	12	8	10	2.2
3:00	4	2	3	4	5	4	0.8
4:00	7	5	7	7	7	7	1.4
5:00	9	11	5	9	11	9	1.9
6:00	18	13	17	16	13	15	3.3
7:00	27	9	10	22	17	17	3.7
8:00	16	15	13	13	20	15	3.3
9:00	17	10	19	23	18	17	3.8
10:00	14	22	21	17	23	19	4.2
11:00	20	24	20	12	23	20	4.3
12:00 Noon	33	25	31	27	27	29	6.2
1:00	39	24	22	32	29	29	6.3
2:00	31	26	34	29	37	31	6.8
3:00	37	32	35	29	36	34	7.3
4:00	42	38	40	41	36	39	8.5
5:00	37	39	37	38	38	38	8.2
6:00	30	22	32	28	21	27	5.8
7:00	38	14	21	23	27	25	5.3
8:00	19	26	20	20	25	22	4.8
9:00	19	18	24	18	18	19	4.2
10:00	10	14	13	8	8	11	2.3
11:00	13	8	6	11	12	10	2.2
Unknown	0	0	0	0	0	0	0.0
Injury Crashes	496	425	458	453	479	462	100.0

Time of Day	2019	2020	2021	2022	2023	AVG.	%
12:00 Midnight	0	0	0	0	0	0	0.0
1:00	1	1	0	1	0	1	3.3
2:00	1	1	1	0	2	1	5.6
3:00	0	0	0	1	1	0	2.2
4:00	0	0	0	0	1	0	1.1
5:00	1	0	1	0	1	1	3.3
6:00	0	1	1	0	2	1	4.4
7:00	1	2	0	1	1	1	5.6
8:00	0	0	1	0	0	0	1.1
9:00	0	0	0	0	0	0	0.0
10:00	1	1	0	0	0	0	2.2
11:00	1	2	1	1	0	1	5.6
12:00 Noon	1	0	1	2	1	1	5.6
1:00	1	1	2	0	1	1	5.6
2:00	1	1	0	2	1	1	5.6
3:00	1	1	0	2	0	1	4.4
4:00	0	1	2	0	1	1	4.4
5:00	1	0	0	2	1	1	4.4
6:00	0	0	0	1	4	1	5.6
7:00	2	0	0	2	0	1	4.4
8:00	0	2	2	0	2	1	6.7
9:00	1	1	3	4	2	2	12.2
10:00	0	1	1	0	0	0	2.2
11:00	1	0	0	0	3	1	4.4
Unknown	0	0	0	0	0	0	0.0
Fatal Crashes	15	16	16	19	24	18	100.0

**Cecil County
 Driver Age**

Driver Age	2019	2020	2021	2022	2023	AVG.	%
15 and Under	5	3	4	10	4	5	0.2
16	14	20	17	19	34	21	0.8
17	65	29	58	57	62	54	2.0
18	58	57	60	60	57	58	2.2
19	73	41	54	69	71	62	2.3
20	60	56	68	47	55	57	2.1
21 - 24	274	229	253	255	235	249	9.2
25 - 29	299	281	302	284	287	291	10.7
30 - 34	329	232	293	305	258	283	10.5
35 - 39	226	220	260	229	238	235	8.7
40 - 44	195	180	198	198	218	198	7.3
45 - 49	189	158	137	172	159	163	6.0
50 - 54	213	156	164	165	200	180	6.6
55 - 59	184	163	172	189	180	178	6.6
60 - 64	173	125	158	145	174	155	5.7
65 - 69	109	84	114	91	127	105	3.9
70 - 79	129	115	108	131	142	125	4.6
80 +	48	40	47	41	53	46	1.7
Unknown	231	235	249	245	268	246	9.1
Total Drivers	2,874	2,424	2,716	2,712	2,822	2,710	100.0

Driver Age	2019	2020	2021	2022	2023	AVG.	%
15 and Under	1	1	0	7	1	2	0.4
16	3	0	3	5	5	3	0.7
17	12	7	7	16	10	10	2.3
18	11	11	12	9	10	11	2.3
19	12	7	9	15	14	11	2.5
20	10	12	15	8	9	11	2.4
21 - 24	48	39	38	38	39	40	8.9
25 - 29	48	51	58	44	48	50	11.0
30 - 34	56	38	47	46	53	48	10.6
35 - 39	43	30	40	47	38	40	8.7
40 - 44	31	35	35	27	42	34	7.5
45 - 49	36	46	27	36	25	34	7.5
50 - 54	39	32	36	28	37	34	7.6
55 - 59	33	32	22	44	39	34	7.5
60 - 64	27	22	29	26	31	27	6.0
65 - 69	21	12	34	15	33	23	5.1
70 - 79	33	19	32	29	30	29	6.3
80 +	10	9	14	4	15	10	2.3
Unknown	3	0	0	2	0	1	0.2
Injured Drivers	477	403	458	446	479	453	100.0

Driver Age	2019	2020	2021	2022	2023	AVG.	%
15 and Under	0	0	0	0	0	0	0.0
16	0	0	1	0	0	0	1.3
17	0	1	0	0	0	0	1.3
18	0	1	0	0	0	0	1.3
19	2	0	0	0	1	1	3.9
20	1	1	0	1	0	1	3.9
21 - 24	0	1	1	0	1	1	3.9
25 - 29	1	2	0	6	2	2	14.5
30 - 34	4	1	1	3	1	2	13.2
35 - 39	0	3	3	1	0	1	9.2
40 - 44	0	1	0	0	3	1	5.3
45 - 49	0	0	0	1	0	0	1.3
50 - 54	1	1	3	2	0	1	9.2
55 - 59	1	2	0	2	3	2	10.5
60 - 64	0	0	2	0	1	1	3.9
65 - 69	0	1	0	0	1	0	2.6
70 - 79	0	0	2	3	0	1	6.6
80 +	1	1	0	0	4	1	7.9
Unknown	0	0	0	0	0	0	0.0
Driver Fatalities	11	16	13	19	17	15	100.0

Driver pages - all drivers involved.

**Cecil County
 Driver Gender**

Driver Gender	2019	2020	2021	2022	2023	AVG.	%
Male	1,625	1,431	1,576	1,566	1,611	1,562	57.6
Female	1,004	750	887	897	946	897	33.1
Unknown	245	243	253	249	265	251	9.3
Total Drivers	2,874	2,424	2,716	2,712	2,822	2,710	100.0

Driver Gender	2019	2020	2021	2022	2023	AVG.	%
Male	279	238	259	251	270	259	57.3
Female	193	165	198	192	209	191	42.3
Unknown	5	0	1	3	0	2	0.4
Driver Injuries	477	403	458	446	479	453	100.0

Driver Gender	2019	2020	2021	2022	2023	AVG.	%
Male	8	14	9	13	15	12	77.6
Female	3	2	4	6	2	3	22.4
Unknown	0	0	0	0	0	0	0.0
Driver Fatalities	11	16	13	19	17	15	100.0

Driver pages - all drivers involved.

Cecil County
Driver Safety Equipment Use

Safety Equipment	2019	2020	2021	2022	2023	AVG.	%
Not Applicable	135	142	125	148	147	139	5.1
None	83	70	80	83	77	79	2.9
Lap belt only	4	1	0	1	8	3	0.1
Shoulder belt only	12	5	9	10	15	10	0.4
Shoulder/Lap belt(s)	2,253	1,847	2,116	2,067	2,152	2,087	77.0
Child/Youth restraint	0	0	0	0	0	0	0.0
Child restraint forward	0	0	0	0	0	0	0.0
Child restraint rear	0	0	0	0	0	0	0.0
Booster seat	0	0	0	0	0	0	0.0
Child restraint unknown	0	0	0	0	0	0	0.0
Mc/Bike helmet	27	25	30	31	28	28	1.0
Mc/bike shield only	0	0	0	0	1	0	0.0
Mc/bike helmet & shield	7	9	5	8	7	7	0.3
Protective pads	0	0	0	0	0	0	0.0
Reflective clothing	0	0	0	0	0	0	0.0
Lighting	0	0	0	0	0	0	0.0
Air bag only	0	0	0	0	0	0	0.0
Air bag and belts	0	0	0	0	0	0	0.0
Other	2	2	2	4	2	2	0.1
Unknown	351	323	349	360	385	354	13.0
Total Drivers	2,874	2,424	2,716	2,712	2,822	2,710	100.0

Safety Equipment	2019	2020	2021	2022	2023	AVG.	%
Not Applicable	15	24	20	21	21	20	4.5
None	34	34	24	39	37	34	7.4
Lap belt only	1	0	0	0	1	0	0.1
Shoulder belt only	3	0	0	1	3	1	0.3
Shoulder/Lap belt(s)	376	300	375	336	361	350	77.2
Child/Youth restraint	0	0	0	0	0	0	0.0
Child restraint forward	0	0	0	0	0	0	0.0
Child restraint rear	0	0	0	0	0	0	0.0
Booster seat	0	0	0	0	0	0	0.0
Child restraint unknown	0	0	0	0	0	0	0.0
Mc/Bike helmet	20	19	18	24	18	20	4.4
Mc/bike shield only	0	0	0	0	1	0	0.0
Mc/bike helmet & shield	4	5	3	5	7	5	1.1
Protective pads	0	0	0	0	0	0	0.0
Reflective clothing	0	0	0	0	0	0	0.0
Lighting	0	0	0	0	0	0	0.0
Air bag only	0	0	0	0	0	0	0.0
Air bag and belts	0	0	0	0	0	0	0.0
Other	0	0	0	0	1	0	0.0
Unknown	24	21	18	20	29	22	4.9
Driver Injuries	477	403	458	446	479	453	100.0

Safety Equipment	2019	2020	2021	2022	2023	AVG.	%
Not Applicable	0	1	1	1	0	1	3.9
None	2	2	6	9	6	5	32.9
Lap belt only	0	0	0	0	0	0	0.0
Shoulder belt only	0	0	0	1	0	0	1.3
Shoulder/Lap belt(s)	6	8	4	4	8	6	39.5
Child/Youth restraint	0	0	0	0	0	0	0.0
Child restraint forward	0	0	0	0	0	0	0.0
Child restraint rear	0	0	0	0	0	0	0.0
Booster seat	0	0	0	0	0	0	0.0
Child restraint unk.	0	0	0	0	0	0	0.0
Mc/Bike helmet	2	0	1	2	1	1	7.9
Mc/bike shield only	0	0	0	0	0	0	0.0
Mc/bike helmet & shield	0	2	1	1	0	1	5.3
Protective pads	0	0	0	0	0	0	0.0
Reflective clothing	0	0	0	0	0	0	0.0
Lighting	0	0	0	0	0	0	0.0
Air bag only	0	0	0	0	0	0	0.0
Air bag and belts	0	0	0	0	0	0	0.0
Other	0	0	0	0	0	0	0.0
Unknown	1	3	0	1	2	1	9.2
Driver Fatalities	11	16	13	19	17	15	100.0

Driver pages - all drivers involved.

Note: None & Air Bag are counted as no safety equipment in use.

**Cecil County
 Passenger Age**

Passenger Age	2019	2020	2021	2022	2023	AVG.	%
Under 5	96	57	59	133	77	84	7.8
5 - 9	186	106	125	142	139	140	12.9
10 - 11	110	41	72	99	70	78	7.3
12 - 13	82	49	67	84	153	87	8.1
14 - 15	101	45	52	86	73	71	6.6
16 - 17	95	69	52	69	90	75	6.9
18 - 19	71	51	46	42	72	56	5.2
20 - 24	108	72	87	86	81	87	8.0
25 - 29	72	69	66	67	88	72	6.7
30 - 34	66	60	53	53	57	58	5.3
35 - 39	59	28	40	44	51	44	4.1
40 - 44	35	30	34	30	47	35	3.3
45 - 49	49	25	33	26	40	35	3.2
50 - 54	42	30	27	26	24	30	2.8
55 - 59	48	27	29	26	22	30	2.8
60 - 64	37	18	28	28	24	27	2.5
65 - 69	23	20	28	18	17	21	2.0
70 - 79	46	23	29	36	34	34	3.1
80 +	23	15	16	12	10	15	1.4
Unknown	0	0	0	0	0	0	0.0
Total Passengers	1,349	835	943	1,107	1,169	1,081	100.0

Passenger Age	2019	2020	2021	2022	2023	AVG.	%
Under 5	17	14	12	14	7	13	8.0
5 - 9	11	14	11	17	9	12	7.8
10 - 11	6	7	2	8	7	6	3.8
12 - 13	5	9	6	6	3	6	3.6
14 - 15	8	2	8	13	4	7	4.4
16 - 17	9	8	10	9	11	9	5.9
18 - 19	9	4	12	10	7	8	5.3
20 - 24	20	18	18	7	15	16	9.8
25 - 29	11	16	9	12	12	12	7.5
30 - 34	11	14	7	8	13	11	6.6
35 - 39	12	7	6	10	9	9	5.5
40 - 44	10	4	6	8	6	7	4.3
45 - 49	10	6	6	7	7	7	4.5
50 - 54	8	8	7	7	2	6	4.0
55 - 59	10	9	5	6	4	7	4.3
60 - 64	11	6	6	7	4	7	4.3
65 - 69	6	5	8	2	6	5	3.4
70 - 79	10	4	8	8	8	8	4.8
80 +	6	4	5	4	2	4	2.6
Unknown	0	0	0	0	0	0	0.0
Injured Passengers	190	159	152	163	136	160	100.0

Passenger Age	2019	2020	2021	2022	2023	AVG.	%
Under 5	1	0	0	0	1	0	13.3
5 - 9	1	0	0	0	0	0	6.7
10 - 11	1	0	0	0	0	0	6.7
12 - 13	0	0	0	0	0	0	0.0
14 - 15	1	0	0	0	0	0	6.7
16 - 17	0	0	0	0	0	0	0.0
18 - 19	0	0	0	0	0	0	0.0
20 - 24	0	1	0	0	1	0	13.3
25 - 29	2	0	0	0	1	1	20.0
30 - 34	1	0	0	1	0	0	13.3
35 - 39	0	0	0	1	0	0	6.7
40 - 44	0	0	0	0	0	0	0.0
45 - 49	0	0	0	0	0	0	0.0
50 - 54	0	0	0	0	0	0	0.0
55 - 59	1	0	0	0	0	0	6.7
60 - 64	0	0	0	0	1	0	6.7
65 - 69	0	0	0	0	0	0	0.0
70 - 79	0	0	0	0	0	0	0.0
80 +	0	0	0	0	0	0	0.0
Unknown	0	0	0	0	0	0	0.0
Passenger Fatalities	8	1	0	2	4	3	100.0

**Cecil County
 Passenger Gender**

	2019	2020	2021	2022	2023	AVG.	%
Passenger Gender							
Male	592	399	458	521	535	501	46.4
Female	746	429	485	536	630	565	52.3
Unknown	11	7	0	50	4	14	1.3
Total Passengers	1,349	835	943	1,107	1,169	1,081	100.0

	2019	2020	2021	2022	2023	AVG.	%
Passenger Gender							
Male	69	64	74	71	42	64	40.0
Female	120	94	78	92	94	96	59.8
Unknown	1	1	0	0	0	0	0.3
Passenger Injuries	190	159	152	163	136	160	100.0

	2019	2020	2021	2022	2023	AVG.	%
Passenger Gender							
Male	3	0	0	2	4	2	60.0
Female	5	1	0	0	0	1	40.0
Unknown	0	0	0	0	0	0	0.0
Passenger Fatalities	8	1	0	2	4	3	100.0

Cecil County
Passenger Safety Equipment Use

Safety Equipment	2019	2020	2021	2022	2023	AVG.	%
Not Applicable	162	136	113	142	135	138	12.7
None	276	99	121	221	222	188	17.4
Lap belt only	1	2	1	2	79	17	1.6
Shoulder belt only	4	1	5	0	7	3	0.3
Shoulder/Lap belt(s)	734	491	601	544	564	587	54.3
Child/Youth restraint	0	0	0	0	0	0	0.0
Child restraint forward	52	35	37	44	38	41	3.8
Child restraint rear	23	18	18	26	21	21	2.0
Booster seat	20	7	9	2	5	9	0.8
Child restraint unk.	5	9	2	8	16	8	0.7
Mc/Bike helmet	9	6	6	3	0	5	0.4
Mc/bike shield only	0	0	0	0	0	0	0.0
Mc/bike helmet & shield	1	1	1	2	1	1	0.1
Protective pads	15	0	0	0	38	11	1.0
Reflective clothing	0	1	0	0	0	0	0.0
Lighting	0	0	0	0	0	0	0.0
Air bag only	0	0	0	0	0	0	0.0
Air bag and belts	0	0	0	0	0	0	0.0
Other	8	0	5	0	2	3	0.3
Unknown	39	29	24	113	41	49	4.6
Total Passengers	1,349	835	943	1,107	1,169	1,081	100.0

Safety Equipment	2019	2020	2021	2022	2023	AVG.	%
Not Applicable	6	16	5	11	3	8	5.1
None	21	28	14	15	14	18	11.5
Lap belt only	0	1	1	0	0	0	0.3
Shoulder belt only	2	0	1	0	1	1	0.5
Shoulder/Lap belt(s)	129	82	109	113	102	107	66.9
Child/Youth restraint	0	0	0	0	0	0	0.0
Child restraint forward	5	9	4	9	4	6	3.9
Child restraint rear	4	3	5	2	3	3	2.1
Booster seat	5	3	0	0	1	2	1.1
Child restraint unk.	3	3	0	2	1	2	1.1
Mc/Bike helmet	6	4	5	2	0	3	2.1
Mc/bike shield only	0	0	0	0	0	0	0.0
Mc/bike helmet & shield	1	1	1	1	1	1	0.6
Protective pads	0	0	0	0	0	0	0.0
Reflective clothing	0	0	0	0	0	0	0.0
Lighting	0	0	0	0	0	0	0.0
Air bag only	0	0	0	0	0	0	0.0
Air bag and belts	0	0	0	0	0	0	0.0
Other	1	0	2	0	0	1	0.4
Unknown	7	9	5	8	6	7	4.4
Passenger Injuries	190	159	152	163	136	160	100.0

Safety Equipment	2019	2020	2021	2022	2023	AVG.	%
Not Applicable	0	0	0	0	0	0	0.0
None	3	1	0	1	3	2	53.3
Lap belt only	0	0	0	0	0	0	0.0
Shoulder belt only	0	0	0	0	0	0	0.0
Shoulder/Lap belt(s)	2	0	0	1	1	1	26.7
Child/Youth restraint	0	0	0	0	0	0	0.0
Child restraint forward	0	0	0	0	0	0	0.0
Child restraint rear	0	0	0	0	0	0	0.0
Booster seat	1	0	0	0	0	0	6.7
Child restraint unk.	0	0	0	0	0	0	0.0
Mc/Bike helmet	1	0	0	0	0	0	6.7
Mc/bike shield only	0	0	0	0	0	0	0.0
Mc/bike helmet & shield	0	0	0	0	0	0	0.0
Protective pads	0	0	0	0	0	0	0.0
Reflective clothing	0	0	0	0	0	0	0.0
Lighting	0	0	0	0	0	0	0.0
Air bag only	0	0	0	0	0	0	0.0
Air bag and belts	0	0	0	0	0	0	0.0
Other	0	0	0	0	0	0	0.0
Unknown	1	0	0	0	0	0	6.7
Passenger Fatalities	8	1	0	2	4	3	100.0

Note: None & Air Bag are counted as no safety equipment in use.

**Cecil County
 Non-Motorist Age**

Non-Motorist Age	2019	2020	2021	2022	2023	AVG.	%
Under 5	1	1	0	0	0	0	0.9
5 - 9	4	2	2	1	0	2	3.9
10 - 15	8	1	1	8	8	5	11.4
16 - 17	1	2	2	0	1	1	2.6
18 - 19	1	1	1	1	1	1	2.2
20 - 24	4	7	1	0	3	3	6.6
25 - 29	5	2	2	0	5	3	6.1
30 - 34	7	5	5	5	3	5	10.9
35 - 39	5	2	6	6	4	5	10.0
40 - 44	2	1	4	5	10	4	9.6
45 - 49	3	2	4	3	4	3	7.0
50 - 54	2	2	1	6	6	3	7.4
55 - 59	0	4	2	2	5	3	5.7
60 - 64	3	3	4	1	1	2	5.2
65 - 69	4	2	1	2	1	2	4.4
70 - 79	3	2	3	1	1	2	4.4
80 +	0	0	0	0	4	1	1.7
Unknown	0	0	0	0	0	0	0.0
Total Non-Motorists	53	39	39	41	57	46	100.0

Non-Motorist Age	2019	2020	2021	2022	2023	AVG.	%
Under 5	1	1	0	0	0	0	1.1
5 - 9	3	2	2	1	0	2	4.5
10 - 15	8	1	1	6	7	5	13.1
16 - 17	1	2	1	0	1	1	2.8
18 - 19	1	1	1	1	1	1	2.8
20 - 24	4	6	1	0	2	3	7.4
25 - 29	3	1	1	0	2	1	4.0
30 - 34	6	5	3	3	3	4	11.4
35 - 39	5	2	3	5	0	3	8.5
40 - 44	2	0	4	5	9	4	11.4
45 - 49	2	2	0	2	0	1	3.4
50 - 54	2	2	1	5	5	3	8.5
55 - 59	0	3	1	1	2	1	4.0
60 - 64	3	3	3	1	0	2	5.7
65 - 69	4	2	1	2	1	2	5.7
70 - 79	2	2	2	0	1	1	4.0
80 +	0	0	0	0	3	1	1.7
Unknown	0	0	0	0	0	0	0.0
Inj. Non-Motorists	47	35	25	32	37	35	100.0

Non-Motorist Age	2019	2020	2021	2022	2023	AVG.	%
Under 5	0	0	0	0	0	0	0.0
5 - 9	0	0	0	0	0	0	0.0
10 - 15	0	0	0	0	0	0	0.0
16 - 17	0	0	0	0	0	0	0.0
18 - 19	0	0	0	0	0	0	0.0
20 - 24	0	0	0	0	0	0	0.0
25 - 29	0	0	0	0	0	0	0.0
30 - 34	0	0	1	1	0	0	22.2
35 - 39	0	0	2	0	1	1	33.3
40 - 44	0	0	0	0	0	0	0.0
45 - 49	0	0	0	0	1	0	11.1
50 - 54	0	0	0	0	1	0	11.1
55 - 59	0	0	0	0	1	0	11.1
60 - 64	0	0	0	0	1	0	11.1
65 - 69	0	0	0	0	0	0	0.0
70 - 79	0	0	0	0	0	0	0.0
80 +	0	0	0	0	0	0	0.0
Unknown	0	0	0	0	0	0	0.0
Non-Motor. Fatalities	0	0	3	1	5	2	100.0

**Cecil County
 Non-Motorist Gender**

	2019	2020	2021	2022	2023	AVG.	%
Non-Motorist Gender							
Male	30	26	23	24	30	27	58.1
Female	22	13	16	17	27	19	41.5
Unknown	1	0	0	0	0	0	0.4
Total Non-Motorists	53	39	39	41	57	46	100.0

	2019	2020	2021	2022	2023	AVG.	%
Non-Motorist Gender							
Male	25	24	17	19	20	21	59.7
Female	21	11	8	13	17	14	39.8
Unknown	1	0	0	0	0	0	0.6
Non-Motorist Injuries	47	35	25	32	37	35	100.0

	2019	2020	2021	2022	2023	AVG.	%
Non-Motorist Gender							
Male	0	0	1	1	4	1	66.7
Female	0	0	2	0	1	1	33.3
Unknown	0	0	0	0	0	0	0.0
Non-Motorist Fatalities	0	0	3	1	5	2	100.0

Cecil County
Non-Motorist Location

Non-Motorist Location	2019	2020	2021	2022	2023	AVG.	%
Not App.	2	3	5	2	9	4	9.2
Shoulder	11	11	8	5	7	8	18.3
Curb	1	0	1	0	1	1	1.3
Sidewalk	4	2	0	0	2	2	3.5
Outside Right of Way	0	0	0	1	3	1	1.7
On Rd. at Crosswalk	1	3	0	5	3	2	5.2
On Rd. Not at Cross.	17	11	9	16	9	12	27.1
In School Bus Zone	0	0	0	0	0	0	0.0
In Bikeway	1	0	0	0	0	0	0.4
At Inter Marked Crosswalk	2	0	0	1	2	1	2.2
At Inter No Crosswalk	0	0	7	1	1	2	3.9
Driveway Access	0	0	0	0	0	0	0.0
Median	0	1	0	0	1	0	0.9
Island	0	0	0	0	0	0	0.0
Shared Use Path or Trails	0	0	0	0	0	0	0.0
Inside Building	1	1	1	1	0	1	1.7
Midblock Marked Crosswalk	0	0	0	0	0	0	0.0
Other/Unk.	13	7	8	9	19	11	24.5
Total Non-Motorists	53	39	39	41	57	46	100.0

Non-Motorist Location	2019	2020	2021	2022	2023	AVG.	%
Not App.	1	2	1	1	1	1	3.4
Shoulder	9	10	3	5	5	6	18.2
Curb	1	0	1	0	1	1	1.7
Sidewalk	4	2	0	0	2	2	4.5
Outside Right of Way	0	0	0	1	2	1	1.7
On Rd. at Crosswalk	1	3	0	3	3	2	5.7
On Rd. Not at Cross.	15	10	8	14	4	10	29.0
In School Bus Zone	0	0	0	0	0	0	0.0
In Bikeway	1	0	0	0	0	0	0.6
Inter Marked Crosswalk	2	0	0	1	2	1	2.8
At Inters No Crosswalk	0	0	7	1	1	2	5.1
Driveway Access	0	0	0	0	0	0	0.0
Median	0	1	0	0	1	0	1.1
Island	0	0	0	0	0	0	0.0
Shared Use Path or Trails	0	0	0	0	0	0	0.0
Inside Building	0	1	0	0	0	0	0.6
Midblock Marked Crosswalk	0	0	0	0	0	0	0.0
Other/Unk.	13	6	5	6	15	9	25.6
Injured Non-Motorists	47	35	25	32	37	35	100.0

Non-Motorist Location	2019	2020	2021	2022	2023	AVG.	%
Not App.	0	0	0	0	0	0	0.0
Shoulder	0	0	1	0	0	0	11.1
Curb	0	0	0	0	0	0	0.0
Sidewalk	0	0	0	0	0	0	0.0
Outside Right of Way	0	0	0	0	0	0	0.0
On Rd. at Crosswalk	0	0	0	0	0	0	0.0
On Rd. Not at Cross.	0	0	1	1	4	1	66.7
In School Bus Zone	0	0	0	0	0	0	0.0
In Bikeway	0	0	0	0	0	0	0.0
Inters Marked Crosswalk	0	0	0	0	0	0	0.0
At Inters No Crosswalk	0	0	0	0	0	0	0.0
Driveway Access	0	0	0	0	0	0	0.0
Median	0	0	0	0	0	0	0.0
Island	0	0	0	0	0	0	0.0
Shared Use Path or Trails	0	0	0	0	0	0	0.0
Inside Building	0	0	0	0	0	0	0.0
Midblock Marked Crosswalk	0	0	0	0	0	0	0.0
Other/Unk.	0	0	1	0	1	0	22.2
Non-Motorist Fatalities	0	0	3	1	5	2	100.0

Cecil County
Non-Motorist Movement

Non-Motorist Movement	2019	2020	2021	2022	2023	AVG.	%
Cross. at Intersection	8	4	7	5	11	7	15.3
Cross. Not at Inter.	10	9	6	6	4	7	15.3
Walk/Ride with Traff.	14	8	6	6	5	8	17.0
Walk/Ride against Tra.	6	2	2	4	3	3	7.4
Playing	1	1	0	0	2	1	1.7
Standing	3	7	2	8	5	5	10.9
Getting On/Off Veh.	1	0	0	0	2	1	1.3
Push/Work on Veh.	0	1	0	0	0	0	0.4
Other Working	0	1	1	1	1	1	1.7
Hitchhiking	0	0	0	0	0	0	0.0
On / Off School Bus	0	0	0	0	0	0	0.0
Walking to from school	0	0	0	2	0	0	0.9
Walking cycling on sidewalk	1	0	0	0	0	0	0.4
Other / Unknown	9	6	15	9	24	13	27.5
Total Non-Motorists	53	39	39	41	57	46	100.0

Non-Motorist Movement	2019	2020	2021	2022	2023	AVG.	%
Cross. at Intersection	8	4	7	4	9	6	18.2
Cross. Not at Inter.	9	9	3	5	4	6	17.0
Walk/Ride with Traff.	13	7	4	5	3	6	18.2
Walk/Ride against Tra.	5	2	2	4	2	3	8.5
Playing	0	1	0	0	1	0	1.1
Standing	3	5	2	5	4	4	10.8
Getting On/Off Veh.	1	0	0	0	2	1	1.7
Push/Work on Veh.	0	1	0	0	0	0	0.6
Other Working	0	1	1	0	1	1	1.7
Hitchhiking	0	0	0	0	0	0	0.0
On / Off School Bus	0	0	0	0	0	0	0.0
Walking to from school	0	0	0	1	0	0	0.6
Walking cycling on sidewalk	1	0	0	0	0	0	0.6
Other / Unknown	7	5	6	8	11	7	21.0
Injured Non-Motorists	47	35	25	32	37	35	100.0

Non-Motorist Movement	2019	2020	2021	2022	2023	AVG.	%
Cross. at Intersection	0	0	0	0	2	0	22.2
Cross. Not at Inter.	0	0	3	1	0	1	44.4
Walk/Ride with Traff.	0	0	0	0	2	0	22.2
Walk/Ride against Tra.	0	0	0	0	1	0	11.1
Playing	0	0	0	0	0	0	0.0
Standing	0	0	0	0	0	0	0.0
Getting On/Off Veh.	0	0	0	0	0	0	0.0
Push/Work on Veh.	0	0	0	0	0	0	0.0
Other Working	0	0	0	0	0	0	0.0
Hitchhiking	0	0	0	0	0	0	0.0
On / Off School Bus	0	0	0	0	0	0	0.0
Walking to from school	0	0	0	0	0	0	0.0
Walking cycling on sidewalk	0	0	0	0	0	0	0.0
Other / Unknown	0	0	0	0	0	0	0.0
Non-Motorist Fatalities	0	0	3	1	5	2	100.0