

Caroline County Crash Summary

	2019	2020	2021	2022	2023	5 Year AVG.	%
Fatal Crashes	5	5	3	5	8	5	1.0
Injury Crashes	161	131	128	175	151	149	29.7
Property Damage Crashes	349	329	358	327	379	348	69.3
Total Crashes	515	465	489	507	538	503	100.0
Total of All Fatalities	5	5	3	6	12	6	
Total Number Injured	235	201	189	250	219	219	

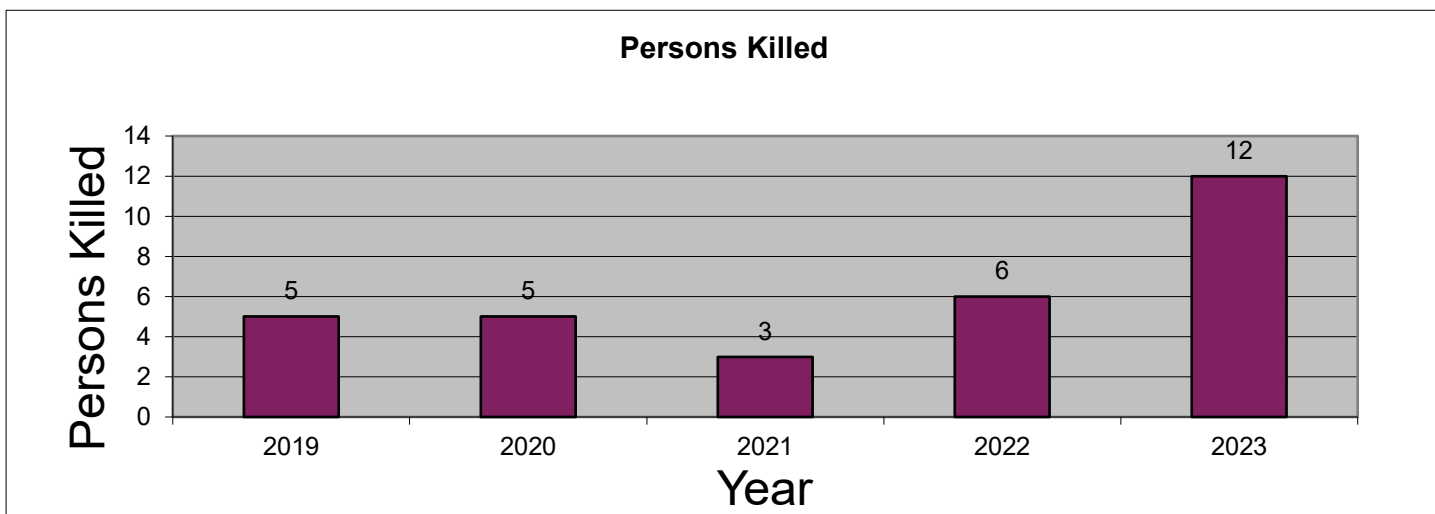
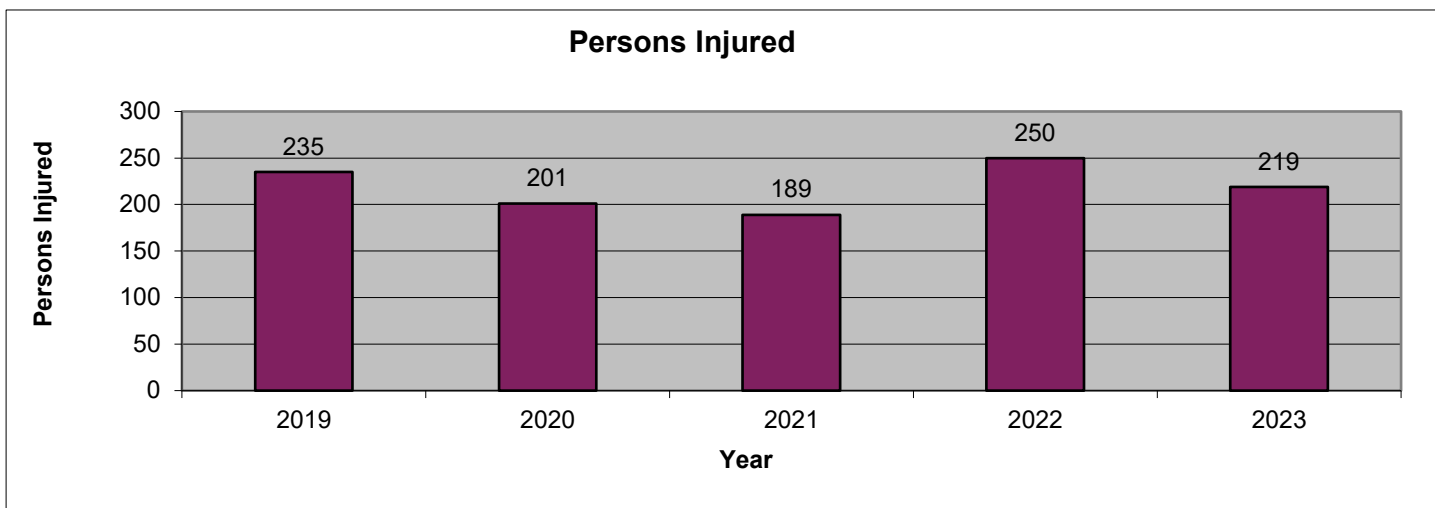
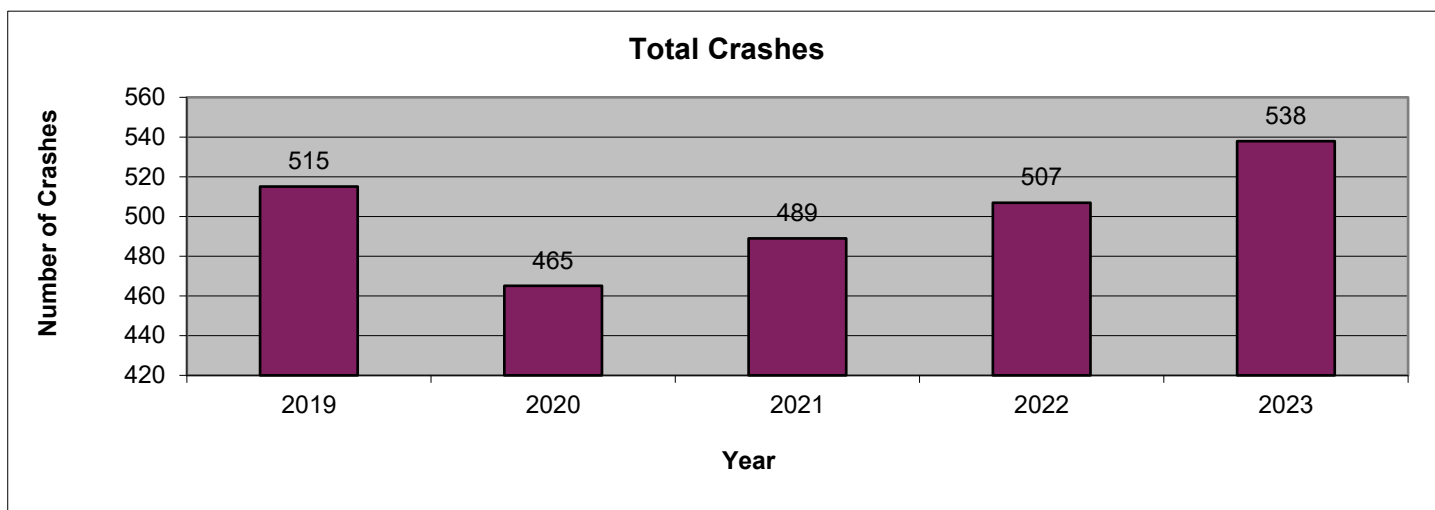

2023 is subject to change. Data are based on reports provided by the Maryland State Police Central Records Division (CRD). 2023 crash reports submitted to CRD during calendar year 2024 (up to Dec. 31, 2024) will be accepted in the database; however, based on an analysis of previous reporting years, nearly all crash reports completed by local agencies have been submitted and processed by this time of year. Revised summary reports may be produced after an analysis is completed on crash reports submitted, or revised, between the run date of this report and Dec. 31, 2024.

Caroline County
Route Type

Route Type	2019	2020	2021	2022	2023	AVG.	%
IS	0	0	0	0	0	0	0.0
US	0	0	0	0	0	0	0.0
MD	342	304	335	336	357	335	66.6
CO	115	102	90	111	98	103	20.5
MU	29	35	41	27	36	34	6.7
GV	0	0	0	0	0	0	0.0
SR	0	0	0	0	0	0	0.0
OP	0	2	0	1	3	1	0.2
Balto. City CY	0	0	0	0	0	0	0.0
Parking Lots	14	14	14	13	23	16	3.1
Unknown	15	8	9	19	21	14	2.9
Total Crashes	515	465	489	507	538	503	100.0

Route Type	2019	2020	2021	2022	2023	AVG.	%
IS	0	0	0	0	0	0	0.0
US	0	0	0	0	0	0	0.0
MD	110	94	90	122	109	105	70.4
CO	39	26	32	43	26	33	22.3
MU	8	10	6	5	9	8	5.1
GV	0	0	0	0	0	0	0.0
SR	0	0	0	0	0	0	0.0
OP	0	0	0	0	1	0	0.1
Balto. City CY	0	0	0	0	0	0	0.0
Parking Lots	1	0	0	3	1	1	0.7
Unknown	3	1	0	2	5	2	1.5
Injury Crashes	161	131	128	175	151	149	100.0

Route Type	2019	2020	2021	2022	2023	AVG.	%
IS	0	0	0	0	0	0	0.0
US	0	0	0	0	0	0	0.0
MD	4	4	3	4	5	4	76.9
CO	1	1	0	1	3	1	23.1
MU	0	0	0	0	0	0	0.0
GV	0	0	0	0	0	0	0.0
SR	0	0	0	0	0	0	0.0
OP	0	0	0	0	0	0	0.0
Balto. City CY	0	0	0	0	0	0	0.0
Parking Lots	0	0	0	0	0	0	0.0
Unknown	0	0	0	0	0	0	0.0
Fatal Crashes	5	5	3	5	8	5	100.0

Caroline County
County

County	2019	2020	2021	2022	2023	AVG.	%
Allegany	0	0	0	0	0	0	0.0
Anne Arundel	0	0	0	0	0	0	0.0
Baltimore	0	0	0	0	0	0	0.0
Calvert	0	0	0	0	0	0	0.0
Caroline	515	465	489	507	538	503	100.0
Carroll	0	0	0	0	0	0	0.0
Cecil	0	0	0	0	0	0	0.0
Charles	0	0	0	0	0	0	0.0
Dorchester	0	0	0	0	0	0	0.0
Frederick	0	0	0	0	0	0	0.0
Garrett	0	0	0	0	0	0	0.0
Harford	0	0	0	0	0	0	0.0
Howard	0	0	0	0	0	0	0.0
Kent	0	0	0	0	0	0	0.0
Montgomery	0	0	0	0	0	0	0.0
Prince George's	0	0	0	0	0	0	0.0
Queen Anne's	0	0	0	0	0	0	0.0
St. Mary's	0	0	0	0	0	0	0.0
Somerset	0	0	0	0	0	0	0.0
Talbot	0	0	0	0	0	0	0.0
Washington	0	0	0	0	0	0	0.0
Wicomico	0	0	0	0	0	0	0.0
Worcester	0	0	0	0	0	0	0.0
Baltimore City	0	0	0	0	0	0	0.0
Total Crashes	515	465	489	507	538	503	100.0

County	2019	2020	2021	2022	2023	AVG.	%
Allegany	0	0	0	0	0	0	0.0
Anne Arundel	0	0	0	0	0	0	0.0
Baltimore	0	0	0	0	0	0	0.0
Calvert	0	0	0	0	0	0	0.0
Caroline	161	131	128	175	151	149	100.0
Carroll	0	0	0	0	0	0	0.0
Cecil	0	0	0	0	0	0	0.0
Charles	0	0	0	0	0	0	0.0
Dorchester	0	0	0	0	0	0	0.0
Frederick	0	0	0	0	0	0	0.0
Garrett	0	0	0	0	0	0	0.0
Harford	0	0	0	0	0	0	0.0
Howard	0	0	0	0	0	0	0.0
Kent	0	0	0	0	0	0	0.0
Montgomery	0	0	0	0	0	0	0.0
Prince George's	0	0	0	0	0	0	0.0
Queen Anne's	0	0	0	0	0	0	0.0
St. Mary's	0	0	0	0	0	0	0.0
Somerset	0	0	0	0	0	0	0.0
Talbot	0	0	0	0	0	0	0.0
Washington	0	0	0	0	0	0	0.0
Wicomico	0	0	0	0	0	0	0.0
Worcester	0	0	0	0	0	0	0.0
Baltimore City	0	0	0	0	0	0	0.0
Injury Crashes	161	131	128	175	151	149	100.0

County	2019	2020	2021	2022	2023	AVG.	%
Allegany	0	0	0	0	0	0	0.0
Anne Arundel	0	0	0	0	0	0	0.0
Baltimore	0	0	0	0	0	0	0.0
Calvert	0	0	0	0	0	0	0.0
Caroline	5	5	3	5	8	5	100.0
Carroll	0	0	0	0	0	0	0.0
Cecil	0	0	0	0	0	0	0.0
Charles	0	0	0	0	0	0	0.0
Dorchester	0	0	0	0	0	0	0.0
Frederick	0	0	0	0	0	0	0.0
Garrett	0	0	0	0	0	0	0.0
Harford	0	0	0	0	0	0	0.0
Howard	0	0	0	0	0	0	0.0
Kent	0	0	0	0	0	0	0.0
Montgomery	0	0	0	0	0	0	0.0
Prince George's	0	0	0	0	0	0	0.0
Queen Anne's	0	0	0	0	0	0	0.0
St. Mary's	0	0	0	0	0	0	0.0
Somerset	0	0	0	0	0	0	0.0
Talbot	0	0	0	0	0	0	0.0
Washington	0	0	0	0	0	0	0.0
Wicomico	0	0	0	0	0	0	0.0
Worcester	0	0	0	0	0	0	0.0
Baltimore City	0	0	0	0	0	0	0.0
Fatal Crashes	5	5	3	5	8	5	100.0

Caroline County
Month

Month	2019	2020	2021	2022	2023	AVG.	%
January	41	34	49	34	41	40	7.9
February	48	31	34	31	29	35	6.9
March	48	31	38	34	42	39	7.7
April	39	29	35	28	44	35	7.0
May	50	24	34	47	37	38	7.6
June	33	46	46	46	53	45	8.9
July	39	44	36	51	49	44	8.7
August	41	40	34	50	42	41	8.2
September	34	32	41	43	49	40	7.9
October	34	55	40	51	42	44	8.8
November	52	46	58	56	58	54	10.7
December	56	53	44	36	52	48	9.6
Unknown	0	0	0	0	0	0	0.0
Total Crashes	515	465	489	507	538	503	100.0

Month	2019	2020	2021	2022	2023	AVG.	%
January	14	5	14	8	12	11	7.1
February	19	9	9	10	9	11	7.5
March	10	9	10	13	6	10	6.4
April	9	8	6	9	16	10	6.4
May	13	5	6	21	15	12	8.0
June	14	10	11	16	13	13	8.6
July	15	19	9	17	14	15	9.9
August	17	13	12	16	11	14	9.2
September	11	11	12	14	10	12	7.8
October	9	11	8	22	17	13	9.0
November	17	14	17	16	13	15	10.3
December	13	17	14	13	15	14	9.7
Unknown	0	0	0	0	0	0	0.0
Injury Crashes	161	131	128	175	151	149	100.0

Month	2019	2020	2021	2022	2023	AVG.	%
January	0	0	1	0	1	0	7.7
February	1	0	0	0	0	0	3.8
March	0	1	0	0	2	1	11.5
April	1	0	0	0	1	0	7.7
May	0	0	0	0	0	0	0.0
June	0	0	1	1	2	1	15.4
July	1	1	0	0	0	0	7.7
August	1	0	0	1	0	0	7.7
September	0	1	1	1	1	1	15.4
October	0	1	0	0	0	0	3.8
November	0	1	0	0	0	0	3.8
December	1	0	0	2	1	1	15.4
Unknown	0	0	0	0	0	0	0.0
Fatal Crashes	5	5	3	5	8	5	100.0

MARYLAND DEPARTMENT OF TRANSPORTATION
 Maryland Motor Vehicle Administration
 Maryland Highway Safety Office

July 9, 2024

Caroline County
Day of Week

Day of Week	2019	2020	2021	2022	2023	AVG.	%
Monday	75	51	61	65	74	65	13.0
Tuesday	63	70	79	74	73	72	14.3
Wednesday	81	68	64	74	78	73	14.5
Thursday	62	73	57	68	74	67	13.3
Friday	86	67	84	83	85	81	16.1
Saturday	76	76	78	77	72	76	15.1
Sunday	72	60	66	66	82	69	13.8
Unknown	0	0	0	0	0	0	0.0
Total Crashes	515	465	489	507	538	503	100.0

Day of Week	2019	2020	2021	2022	2023	AVG.	%
Monday	28	14	18	25	24	22	14.6
Tuesday	19	26	18	22	20	21	14.1
Wednesday	19	17	14	25	21	19	12.9
Thursday	26	13	13	25	18	19	12.7
Friday	22	26	22	23	24	23	15.7
Saturday	24	23	26	31	19	25	16.5
Sunday	23	12	17	24	25	20	13.5
Unknown	0	0	0	0	0	0	0.0
Injury Crashes	161	131	128	175	151	149	100.0

Day of Week	2019	2020	2021	2022	2023	AVG.	%
Monday	1	0	0	0	0	0	3.8
Tuesday	0	2	2	1	1	1	23.1
Wednesday	0	1	1	0	2	1	15.4
Thursday	1	1	0	0	0	0	7.7
Friday	0	1	0	2	4	1	26.9
Saturday	1	0	0	1	0	0	7.7
Sunday	2	0	0	1	1	1	15.4
Unknown	0	0	0	0	0	0	0.0
Fatal Crashes	5	5	3	5	8	5	100.0

Caroline County
Time of Day

Time of Day	2019	2020	2021	2022	2023	AVG.	%
12:00 Midnight	9	12	9	7	18	11	2.2
1:00	11	7	6	4	5	7	1.3
2:00	8	8	7	9	8	8	1.6
3:00	13	6	5	6	9	8	1.6
4:00	11	10	9	5	8	9	1.7
5:00	15	20	13	23	18	18	3.5
6:00	20	21	17	20	24	20	4.1
7:00	19	25	29	25	22	24	4.8
8:00	25	20	18	21	22	21	4.2
9:00	17	21	20	22	25	21	4.2
10:00	21	18	15	18	20	18	3.7
11:00	18	25	23	25	18	22	4.3
12:00 Noon	30	26	29	25	28	28	5.5
1:00	35	22	19	30	27	27	5.3
2:00	35	21	40	30	24	30	6.0
3:00	42	37	34	36	37	37	7.4
4:00	32	33	36	36	39	35	7.0
5:00	36	25	36	42	42	36	7.2
6:00	29	23	24	31	30	27	5.4
7:00	14	22	25	24	30	23	4.6
8:00	25	16	21	21	22	21	4.2
9:00	20	16	21	19	25	20	4.0
10:00	12	16	18	14	21	16	3.2
11:00	18	15	15	14	16	16	3.1
Unknown	0	0	0	0	0	0	0.0
Total Crashes	515	465	489	507	538	503	100.0

Time of Day	2019	2020	2021	2022	2023	AVG.	%
12:00 Midnight	2	4	3	0	5	3	1.9
1:00	2	1	1	1	2	1	0.9
2:00	2	0	1	4	2	2	1.2
3:00	2	2	0	2	1	1	0.9
4:00	0	1	4	2	1	2	1.1
5:00	5	1	4	6	4	4	2.7
6:00	6	7	6	4	3	5	3.5
7:00	4	9	9	5	4	6	4.2
8:00	7	2	6	11	5	6	4.2
9:00	8	6	9	11	8	8	5.6
10:00	5	7	4	8	6	6	4.0
11:00	9	10	8	9	8	9	5.9
12:00 Noon	13	6	8	11	9	9	6.3
1:00	12	12	4	15	7	10	6.7
2:00	14	6	16	14	12	12	8.3
3:00	14	13	9	13	16	13	8.7
4:00	10	12	8	16	6	10	7.0
5:00	10	6	9	12	10	9	6.3
6:00	9	8	4	7	11	8	5.2
7:00	3	4	7	9	9	6	4.3
8:00	11	5	3	5	7	6	4.2
9:00	7	2	4	4	9	5	3.5
10:00	2	3	1	2	3	2	1.5
11:00	4	4	0	4	3	3	2.0
Unknown	0	0	0	0	0	0	0.0
Injury Crashes	161	131	128	175	151	149	100.0

Time of Day	2019	2020	2021	2022	2023	AVG.	%
12:00 Midnight	0	0	1	1	0	0	7.7
1:00	0	0	0	0	1	0	3.8
2:00	0	0	0	0	0	0	0.0
3:00	1	1	0	0	0	0	7.7
4:00	0	0	0	0	0	0	0.0
5:00	1	2	0	0	0	1	11.5
6:00	0	0	0	0	1	0	3.8
7:00	0	0	0	1	0	0	3.8
8:00	0	0	0	0	0	0	0.0
9:00	0	0	0	0	1	0	3.8
10:00	0	0	1	0	0	0	3.8
11:00	0	0	0	0	1	0	3.8
12:00 Noon	1	0	0	0	0	0	3.8
1:00	0	0	0	1	1	0	7.7
2:00	0	0	0	1	2	1	11.5
3:00	0	0	0	0	0	0	0.0
4:00	0	0	1	0	0	0	3.8
5:00	0	0	0	0	1	0	3.8
6:00	0	1	0	1	0	0	7.7
7:00	0	1	0	0	0	0	3.8
8:00	2	0	0	0	0	0	7.7
9:00	0	0	0	0	0	0	0.0
10:00	0	0	0	0	0	0	0.0
11:00	0	0	0	0	0	0	0.0
Unknown	0	0	0	0	0	0	0.0
Fatal Crashes	5	5	3	5	8	5	100.0

**Caroline County
 Driver Age**

Driver Age	2019	2020	2021	2022	2023	AVG.	%
15 and Under	3	1	1	1	4	2	0.3
16	13	2	3	6	6	6	0.8
17	27	17	12	18	14	18	2.3
18	15	21	16	18	20	18	2.4
19	16	17	23	16	29	20	2.7
20	26	17	23	22	20	22	2.8
21 - 24	78	64	74	61	66	69	9.0
25 - 29	98	82	71	72	89	82	10.8
30 - 34	70	83	82	84	78	79	10.4
35 - 39	57	57	53	71	71	62	8.1
40 - 44	50	46	56	68	68	58	7.6
45 - 49	45	37	43	46	56	45	6.0
50 - 54	52	50	43	45	36	45	5.9
55 - 59	47	53	50	61	60	54	7.1
60 - 64	53	45	52	35	39	45	5.9
65 - 69	30	23	17	35	39	29	3.8
70 - 79	32	37	39	37	52	39	5.2
80 +	16	17	14	16	13	15	2.0
Unknown	53	44	56	61	56	54	7.1
Total Drivers	781	713	728	773	816	762	100.0

Driver Age	2019	2020	2021	2022	2023	AVG.	%
15 and Under	1	1	0	0	2	1	0.5
16	3	0	1	0	0	1	0.5
17	10	3	3	2	0	4	2.3
18	6	3	4	2	5	4	2.6
19	3	7	9	4	6	6	3.7
20	5	3	2	6	2	4	2.3
21 - 24	10	16	13	19	16	15	9.5
25 - 29	24	14	11	17	7	15	9.4
30 - 34	14	17	21	24	9	17	10.9
35 - 39	18	9	10	23	12	14	9.2
40 - 44	11	8	10	19	14	12	8.0
45 - 49	7	6	7	11	16	9	6.0
50 - 54	8	16	6	10	7	9	6.0
55 - 59	9	14	6	17	16	12	8.0
60 - 64	12	7	11	5	10	9	5.8
65 - 69	13	8	5	8	12	9	5.9
70 - 79	11	7	6	8	11	9	5.5
80 +	5	5	5	7	2	5	3.1
Unknown	1	1	0	2	2	1	0.8
Injured Drivers	171	145	130	184	149	156	100.0

Driver Age	2019	2020	2021	2022	2023	AVG.	%
15 and Under	0	0	0	0	0	0	0.0
16	1	0	0	0	0	0	4.5
17	0	0	0	0	0	0	0.0
18	0	0	0	0	0	0	0.0
19	0	0	0	0	1	0	4.5
20	0	0	0	0	0	0	0.0
21 - 24	1	1	0	0	1	1	13.6
25 - 29	1	0	0	0	1	0	9.1
30 - 34	0	1	0	0	0	0	4.5
35 - 39	0	0	0	0	1	0	4.5
40 - 44	0	0	0	1	1	0	9.1
45 - 49	0	0	0	0	1	0	4.5
50 - 54	0	0	0	1	0	0	4.5
55 - 59	0	1	0	0	0	0	4.5
60 - 64	0	0	0	2	1	1	13.6
65 - 69	0	0	0	0	0	0	0.0
70 - 79	1	0	1	0	1	1	13.6
80 +	0	0	0	0	1	0	4.5
Unknown	0	0	1	0	0	0	4.5
Driver Fatalities	4	3	2	4	9	4	100.0

Driver pages - all drivers involved.

**Caroline County
 Driver Gender**

Driver Gender	2019	2020	2021	2022	2023	AVG.	%
Male	460	426	409	429	458	436	57.3
Female	264	242	262	284	301	271	35.5
Unknown	57	45	57	60	57	55	7.2
Total Drivers	781	713	728	773	816	762	100.0

Driver Gender	2019	2020	2021	2022	2023	AVG.	%
Male	99	81	68	97	72	83	53.5
Female	71	63	62	86	75	71	45.8
Unknown	1	1	0	1	2	1	0.6
Driver Injuries	171	145	130	184	149	156	100.0

Driver Gender	2019	2020	2021	2022	2023	AVG.	%
Male	3	1	1	3	4	2	54.5
Female	1	2	0	1	5	2	40.9
Unknown	0	0	1	0	0	0	4.5
Driver Fatalities	4	3	2	4	9	4	100.0

Driver pages - all drivers involved.

**Caroline County
 Driver Safety Equipment Use**

Safety Equipment	2019	2020	2021	2022	2023	AVG.	%
Not Applicable	27	21	19	20	61	30	3.9
None	17	19	12	23	27	20	2.6
Lap belt only	1	1	1	2	0	1	0.1
Shoulder belt only	2	0	0	3	3	2	0.2
Shoulder/Lap belt(s)	639	604	598	628	634	621	81.4
Child/Youth restraint	0	0	0	0	0	0	0.0
Child restraint forward	1	0	0	0	0	0	0.0
Child restraint rear	0	0	0	0	0	0	0.0
Booster seat	0	0	0	0	0	0	0.0
Child restraint unknown	0	0	0	0	0	0	0.0
Mc/Bike helmet	3	5	2	5	4	4	0.5
Mc/bike shield only	0	0	0	0	1	0	0.0
Mc/bike helmet & shield	1	1	0	5	3	2	0.3
Protective pads	0	0	0	0	0	0	0.0
Reflective clothing	0	0	0	0	0	0	0.0
Lighting	0	0	0	1	0	0	0.0
Air bag only	0	0	0	0	0	0	0.0
Air bag and belts	0	0	0	0	0	0	0.0
Other	0	0	0	0	0	0	0.0
Unknown	90	62	96	86	83	83	10.9
Total Drivers	781	713	728	773	816	762	100.0

Safety Equipment	2019	2020	2021	2022	2023	AVG.	%
Not Applicable	9	4	1	4	6	5	3.1
None	6	9	5	13	12	9	5.8
Lap belt only	0	0	0	1	0	0	0.1
Shoulder belt only	0	0	0	1	0	0	0.1
Shoulder/Lap belt(s)	149	122	107	145	121	129	82.7
Child/Youth restraint	0	0	0	0	0	0	0.0
Child restraint forward	0	0	0	0	0	0	0.0
Child restraint rear	0	0	0	0	0	0	0.0
Booster seat	0	0	0	0	0	0	0.0
Child restraint unknown	0	0	0	0	0	0	0.0
Mc/Bike helmet	2	4	1	2	3	2	1.5
Mc/bike shield only	0	0	0	0	0	0	0.0
Mc/bike helmet & shield	1	1	0	5	3	2	1.3
Protective pads	0	0	0	0	0	0	0.0
Reflective clothing	0	0	0	0	0	0	0.0
Lighting	0	0	0	0	0	0	0.0
Air bag only	0	0	0	0	0	0	0.0
Air bag and belts	0	0	0	0	0	0	0.0
Other	0	0	0	0	0	0	0.0
Unknown	4	5	16	13	4	8	5.4
Driver Injuries	171	145	130	184	149	156	100.0

Safety Equipment	2019	2020	2021	2022	2023	AVG.	%
Not Applicable	0	0	0	0	0	0	0.0
None	2	1	1	2	3	2	40.9
Lap belt only	0	0	0	0	0	0	0.0
Shoulder belt only	0	0	0	0	0	0	0.0
Shoulder/Lap belt(s)	2	2	1	1	4	2	45.5
Child/Youth restraint	0	0	0	0	0	0	0.0
Child restraint forward	0	0	0	0	0	0	0.0
Child restraint rear	0	0	0	0	0	0	0.0
Booster seat	0	0	0	0	0	0	0.0
Child restraint unk.	0	0	0	0	0	0	0.0
Mc/Bike helmet	0	0	0	1	1	0	9.1
Mc/bike shield only	0	0	0	0	0	0	0.0
Mc/bike helmet & shield	0	0	0	0	0	0	0.0
Protective pads	0	0	0	0	0	0	0.0
Reflective clothing	0	0	0	0	0	0	0.0
Lighting	0	0	0	0	0	0	0.0
Air bag only	0	0	0	0	0	0	0.0
Air bag and belts	0	0	0	0	0	0	0.0
Other	0	0	0	0	0	0	0.0
Unknown	0	0	0	0	1	0	4.5
Driver Fatalities	4	3	2	4	9	4	100.0

Driver pages - all drivers involved.

Note: None & Air Bag are counted as no safety equipment in use.

**Caroline County
 Passenger Age**

Passenger Age	2019	2020	2021	2022	2023	AVG.	%
Under 5	44	26	20	31	26	29	10.9
5 - 9	19	42	27	40	44	34	12.8
10 - 11	9	11	9	22	16	13	5.0
12 - 13	14	8	10	37	8	15	5.7
14 - 15	12	10	12	31	7	14	5.3
16 - 17	11	28	14	31	14	20	7.3
18 - 19	16	19	14	14	15	16	5.8
20 - 24	32	17	41	22	27	28	10.3
25 - 29	10	18	21	21	14	17	6.2
30 - 34	11	12	10	11	17	12	4.5
35 - 39	12	11	10	14	10	11	4.2
40 - 44	11	10	15	13	9	12	4.3
45 - 49	10	3	5	8	9	7	2.6
50 - 54	12	12	5	8	8	9	3.3
55 - 59	11	3	4	7	9	7	2.5
60 - 64	9	3	9	7	10	8	2.8
65 - 69	4	2	4	2	6	4	1.3
70 - 79	9	8	7	8	13	9	3.3
80 +	7	5	3	5	3	5	1.7
Unknown	0	0	0	0	0	0	0.0
Total Passengers	263	248	240	332	265	270	100.0

Passenger Age	2019	2020	2021	2022	2023	AVG.	%
Under 5	11	6	9	6	7	8	13.4
5 - 9	2	5	5	9	4	5	8.6
10 - 11	0	3	3	1	3	2	3.4
12 - 13	4	2	2	3	3	3	4.8
14 - 15	2	1	3	5	2	3	4.5
16 - 17	4	7	3	2	1	3	5.9
18 - 19	7	5	3	3	6	5	8.3
20 - 24	9	2	11	4	9	7	12.1
25 - 29	5	4	4	7	4	5	8.3
30 - 34	1	5	1	1	3	2	3.8
35 - 39	2	2	2	6	0	2	4.1
40 - 44	0	2	0	0	3	1	1.7
45 - 49	3	0	0	3	2	2	2.8
50 - 54	4	2	1	1	1	2	3.1
55 - 59	3	1	0	1	0	1	1.7
60 - 64	2	3	1	3	2	2	3.8
65 - 69	1	0	1	1	6	2	3.1
70 - 79	2	3	2	3	4	3	4.8
80 +	0	1	2	1	1	1	1.7
Unknown	0	0	0	0	0	0	0.0
Injured Passengers	62	54	53	60	61	58	100.0

Passenger Age	2019	2020	2021	2022	2023	AVG.	%
Under 5	0	1	0	0	0	0	14.3
5 - 9	0	0	0	0	1	0	14.3
10 - 11	0	0	0	0	0	0	0.0
12 - 13	0	0	0	0	0	0	0.0
14 - 15	0	0	0	0	0	0	0.0
16 - 17	0	0	0	0	1	0	14.3
18 - 19	0	0	0	0	0	0	0.0
20 - 24	0	0	0	0	0	0	0.0
25 - 29	0	0	0	0	0	0	0.0
30 - 34	0	0	1	0	1	0	28.6
35 - 39	0	0	0	0	0	0	0.0
40 - 44	0	0	0	0	0	0	0.0
45 - 49	0	0	0	1	0	0	14.3
50 - 54	1	0	0	0	0	0	14.3
55 - 59	0	0	0	0	0	0	0.0
60 - 64	0	0	0	0	0	0	0.0
65 - 69	0	0	0	0	0	0	0.0
70 - 79	0	0	0	0	0	0	0.0
80 +	0	0	0	0	0	0	0.0
Unknown	0	0	0	0	0	0	0.0
Passenger Fatalities	1	1	1	1	3	1	100.0

**Caroline County
 Passenger Gender**

	2019	2020	2021	2022	2023	AVG.	%
Passenger Gender							
Male	128	124	113	181	118	133	49.3
Female	133	124	126	151	147	136	50.5
Unknown	2	0	1	0	0	1	0.2
Total Passengers	263	248	240	332	265	270	100.0

	2019	2020	2021	2022	2023	AVG.	%
Passenger Gender							
Male	25	23	24	26	21	24	41.0
Female	37	31	28	34	40	34	58.6
Unknown	0	0	1	0	0	0	0.3
Passenger Injuries	62	54	53	60	61	58	100.0

	2019	2020	2021	2022	2023	AVG.	%
Passenger Gender							
Male	0	1	0	0	1	0	28.6
Female	1	0	1	1	2	1	71.4
Unknown	0	0	0	0	0	0	0.0
Passenger Fatalities	1	1	1	1	3	1	100.0

**Caroline County
Passenger Safety Equipment Use**

Safety Equipment	2019	2020	2021	2022	2023	AVG.	%
Not Applicable	17	4	2	8	9	8	3.0
None	12	34	13	81	17	31	11.6
Lap belt only	2	0	1	3	0	1	0.4
Shoulder belt only	0	0	1	3	3	1	0.5
Shoulder/Lap belt(s)	175	170	163	175	172	171	63.4
Child/Youth restraint	0	0	0	0	0	0	0.0
Child restraint forward	22	19	23	21	18	21	7.6
Child restraint rear	13	6	8	7	4	8	2.8
Booster seat	7	11	4	1	5	6	2.1
Child restraint unk.	5	4	3	1	1	3	1.0
Mc/Bike helmet	0	0	0	2	0	0	0.1
Mc/bike shield only	0	0	0	0	0	0	0.0
Mc/bike helmet & shield	0	0	0	0	0	0	0.0
Protective pads	0	0	0	0	0	0	0.0
Reflective clothing	0	0	0	0	0	0	0.0
Lighting	0	0	0	0	0	0	0.0
Air bag only	0	0	0	0	0	0	0.0
Air bag and belts	0	0	0	0	0	0	0.0
Other	0	0	0	17	22	8	2.9
Unknown	10	0	22	13	14	12	4.4
Total Passengers	263	248	240	332	265	270	100.0

Safety Equipment	2019	2020	2021	2022	2023	AVG.	%
Not Applicable	0	0	0	0	1	0	0.3
None	9	12	5	10	6	8	14.5
Lap belt only	1	0	0	0	0	0	0.3
Shoulder belt only	0	0	1	0	0	0	0.3
Shoulder/Lap belt(s)	39	36	31	39	42	37	64.5
Child/Youth restraint	0	0	0	0	0	0	0.0
Child restraint forward	9	2	6	4	3	5	8.3
Child restraint rear	4	2	4	0	2	2	4.1
Booster seat	0	0	1	0	3	1	1.4
Child restraint unk.	0	2	1	0	0	1	1.0
Mc/Bike helmet	0	0	0	1	0	0	0.3
Mc/bike shield only	0	0	0	0	0	0	0.0
Mc/bike helmet & shield	0	0	0	0	0	0	0.0
Protective pads	0	0	0	0	0	0	0.0
Reflective clothing	0	0	0	0	0	0	0.0
Lighting	0	0	0	0	0	0	0.0
Air bag only	0	0	0	0	0	0	0.0
Air bag and belts	0	0	0	0	0	0	0.0
Other	0	0	0	1	0	0	0.3
Unknown	0	0	4	5	4	3	4.5
Passenger Injuries	62	54	53	60	61	58	100.0

Safety Equipment	2019	2020	2021	2022	2023	AVG.	%
Not Applicable	0	0	0	0	0	0	0.0
None	0	0	0	0	0	0	0.0
Lap belt only	0	0	0	0	0	0	0.0
Shoulder belt only	0	0	0	0	0	0	0.0
Shoulder/Lap belt(s)	1	0	0	0	0	0	14.3
Child/Youth restraint	0	0	0	0	0	0	0.0
Child restraint forward	0	1	0	0	0	0	14.3
Child restraint rear	0	0	0	0	0	0	0.0
Booster seat	0	0	0	0	0	0	0.0
Child restraint unk.	0	0	0	0	0	0	0.0
Mc/Bike helmet	0	0	0	1	0	0	14.3
Mc/bike shield only	0	0	0	0	0	0	0.0
Mc/bike helmet & shield	0	0	0	0	0	0	0.0
Protective pads	0	0	0	0	0	0	0.0
Reflective clothing	0	0	0	0	0	0	0.0
Lighting	0	0	0	0	0	0	0.0
Air bag only	0	0	0	0	0	0	0.0
Air bag and belts	0	0	0	0	0	0	0.0
Other	0	0	0	0	0	0	0.0
Unknown	0	0	1	0	3	1	57.1
Passenger Fatalities	1	1	1	1	3	1	100.0

Note: None & Air Bag are counted as no safety equipment in use.

**Caroline County
 Non-Motorist Age**

Non-Motorist Age	2019	2020	2021	2022	2023	AVG.	%
Under 5	0	0	1	0	1	0	3.1
5 - 9	1	0	1	0	1	1	4.7
10 - 15	1	2	0	0	1	1	6.3
16 - 17	0	0	0	0	0	0	0.0
18 - 19	0	0	0	1	0	0	1.6
20 - 24	1	0	0	2	2	1	7.8
25 - 29	0	0	1	1	1	1	4.7
30 - 34	1	0	0	3	0	1	6.3
35 - 39	1	2	1	0	4	2	12.5
40 - 44	3	0	0	2	1	1	9.4
45 - 49	0	0	2	0	2	1	6.3
50 - 54	1	1	0	1	1	1	6.3
55 - 59	0	1	1	1	1	1	6.3
60 - 64	1	0	0	1	0	0	3.1
65 - 69	0	2	2	1	2	1	10.9
70 - 79	0	2	0	2	3	1	10.9
80 +	0	0	0	0	0	0	0.0
Unknown	0	0	0	0	0	0	0.0
Total Non-Motorists	10	10	9	15	20	13	100.0

Non-Motorist Age	2019	2020	2021	2022	2023	AVG.	%
Under 5	0	0	1	0	1	0	8.0
5 - 9	0	0	0	0	0	0	0.0
10 - 15	1	1	0	0	1	1	12.0
16 - 17	0	0	0	0	0	0	0.0
18 - 19	0	0	0	1	0	0	4.0
20 - 24	0	0	0	1	1	0	8.0
25 - 29	0	0	1	0	0	0	4.0
30 - 34	0	0	0	0	0	0	0.0
35 - 39	0	1	1	0	1	1	12.0
40 - 44	0	0	0	1	0	0	4.0
45 - 49	0	0	2	0	2	1	16.0
50 - 54	0	0	0	1	0	0	4.0
55 - 59	0	0	1	1	1	1	12.0
60 - 64	1	0	0	0	0	0	4.0
65 - 69	0	0	0	1	1	0	8.0
70 - 79	0	0	0	0	1	0	4.0
80 +	0	0	0	0	0	0	0.0
Unknown	0	0	0	0	0	0	0.0
Inj. Non-Motorists	2	2	6	6	9	5	100.0

Non-Motorist Age	2019	2020	2021	2022	2023	AVG.	%
Under 5	0	0	0	0	0	0	0.0
5 - 9	0	0	0	0	0	0	0.0
10 - 15	0	0	0	0	0	0	0.0
16 - 17	0	0	0	0	0	0	0.0
18 - 19	0	0	0	0	0	0	0.0
20 - 24	0	0	0	0	0	0	0.0
25 - 29	0	0	0	0	0	0	0.0
30 - 34	0	0	0	1	0	0	50.0
35 - 39	0	0	0	0	0	0	0.0
40 - 44	0	0	0	0	0	0	0.0
45 - 49	0	0	0	0	0	0	0.0
50 - 54	0	0	0	0	0	0	0.0
55 - 59	0	1	0	0	0	0	50.0
60 - 64	0	0	0	0	0	0	0.0
65 - 69	0	0	0	0	0	0	0.0
70 - 79	0	0	0	0	0	0	0.0
80 +	0	0	0	0	0	0	0.0
Unknown	0	0	0	0	0	0	0.0
Non-Motor. Fatalities	0	1	0	1	0	0	100.0

**Caroline County
 Non-Motorist Gender**

	2019	2020	2021	2022	2023	AVG.	%
Non-Motorist Gender							
Male	4	4	7	9	13	7	57.8
Female	5	6	2	5	7	5	39.1
Unknown	1	0	0	1	0	0	3.1
Total Non-Motorists	10	10	9	15	20	13	100.0

	2019	2020	2021	2022	2023	AVG.	%
Non-Motorist Gender							
Male	1	1	5	3	8	4	72.0
Female	1	1	1	3	1	1	28.0
Unknown	0	0	0	0	0	0	0.0
Non-Motorist Injuries	2	2	6	6	9	5	100.0

	2019	2020	2021	2022	2023	AVG.	%
Non-Motorist Gender							
Male	0	1	0	1	0	0	100.0
Female	0	0	0	0	0	0	0.0
Unknown	0	0	0	0	0	0	0.0
Non-Motorist Fatalities	0	1	0	1	0	0	100.0

**Caroline County
Non-Motorist Location**

Non-Motorist Location	2019	2020	2021	2022	2023	AVG.	%
Not App.	6	4	0	4	7	4	32.8
Shoulder	1	1	6	1	2	2	17.2
Curb	0	0	0	0	0	0	0.0
Sidewalk	1	0	0	0	1	0	3.1
Outside Right of Way	0	0	0	0	0	0	0.0
On Rd. at Crosswalk	1	0	0	0	0	0	1.6
On Rd. Not at Cross.	1	3	1	1	2	2	12.5
In School Bus Zone	0	0	0	0	0	0	0.0
In Bikeway	0	0	0	0	0	0	0.0
At Inter Marked Crosswalk	0	0	0	0	0	0	0.0
At Inter No Crosswalk	0	0	0	1	1	0	3.1
Driveway Access	0	0	0	0	0	0	0.0
Median	0	0	0	0	0	0	0.0
Island	0	0	0	0	0	0	0.0
Shared Use Path or Trails	0	0	0	1	0	0	1.6
Inside Building	0	0	1	5	3	2	14.1
Midblock Marked Crosswalk	0	0	0	0	0	0	0.0
Other/Unk.	0	2	1	2	4	2	14.1
Total Non-Motorists	10	10	9	15	20	13	100.0

Non-Motorist Location	2019	2020	2021	2022	2023	AVG.	%
Not App.	0	0	0	1	0	0	4.0
Shoulder	0	0	5	0	2	1	28.0
Curb	0	0	0	0	0	0	0.0
Sidewalk	0	0	0	0	1	0	4.0
Outside Right of Way	0	0	0	0	0	0	0.0
On Rd. at Crosswalk	1	0	0	0	0	0	4.0
On Rd. Not at Cross.	1	2	1	1	2	1	28.0
In School Bus Zone	0	0	0	0	0	0	0.0
In Bikeway	0	0	0	0	0	0	0.0
Inter Marked Crosswalk	0	0	0	0	0	0	0.0
At Inters No Crosswalk	0	0	0	0	1	0	4.0
Driveway Access	0	0	0	0	0	0	0.0
Median	0	0	0	0	0	0	0.0
Island	0	0	0	0	0	0	0.0
Shared Use Path or Trails	0	0	0	1	0	0	4.0
Inside Building	0	0	0	2	1	1	12.0
Midblock Marked Crosswalk	0	0	0	0	0	0	0.0
Other/Unk.	0	0	0	1	2	1	12.0
Injured Non-Motorists	2	2	6	6	9	5	100.0

Non-Motorist Location	2019	2020	2021	2022	2023	AVG.	%
Not App.	0	0	0	0	0	0	0.0
Shoulder	0	0	0	0	0	0	0.0
Curb	0	0	0	0	0	0	0.0
Sidewalk	0	0	0	0	0	0	0.0
Outside Right of Way	0	0	0	0	0	0	0.0
On Rd. at Crosswalk	0	0	0	0	0	0	0.0
On Rd. Not at Cross.	0	1	0	0	0	0	50.0
In School Bus Zone	0	0	0	0	0	0	0.0
In Bikeway	0	0	0	0	0	0	0.0
Inters Marked Crosswalk	0	0	0	0	0	0	0.0
At Inters No Crosswalk	0	0	0	0	0	0	0.0
Driveway Access	0	0	0	0	0	0	0.0
Median	0	0	0	0	0	0	0.0
Island	0	0	0	0	0	0	0.0
Shared Use Path or Trails	0	0	0	0	0	0	0.0
Inside Building	0	0	0	0	0	0	0.0
Midblock Marked Crosswalk	0	0	0	0	0	0	0.0
Other/Unk.	0	0	0	1	0	0	50.0
Non-Motorist Fatalities	0	1	0	1	0	0	100.0

**Caroline County
 Non-Motorist Movement**

Non-Motorist Movement	2019	2020	2021	2022	2023	AVG.	%
Cross. at Intersection	1	0	0	0	1	0	3.1
Cross. Not at Inter.	0	0	2	1	0	1	4.7
Walk/Ride with Traff.	2	1	2	0	2	1	10.9
Walk/Ride against Tra.	0	2	1	0	0	1	4.7
Playing	0	1	0	0	0	0	1.6
Standing	0	0	2	0	0	0	3.1
Getting On/Off Veh.	0	0	0	0	1	0	1.6
Push/Work on Veh.	0	0	1	1	0	0	3.1
Other Working	0	0	0	0	1	0	1.6
Hitchhiking	0	0	0	0	0	0	0.0
On / Off School Bus	0	0	0	0	0	0	0.0
Walking to from school	0	0	0	0	1	0	1.6
Walking cycling on sidewalk	0	0	0	0	0	0	0.0
Other / Unknown	7	6	1	13	14	8	64.1
Total Non-Motorists	10	10	9	15	20	13	100.0

Non-Motorist Movement	2019	2020	2021	2022	2023	AVG.	%
Cross. at Intersection	1	0	0	0	1	0	8.0
Cross. Not at Inter.	0	0	1	0	0	0	4.0
Walk/Ride with Traff.	1	0	2	0	2	1	20.0
Walk/Ride against Tra.	0	2	1	0	0	1	12.0
Playing	0	0	0	0	0	0	0.0
Standing	0	0	1	0	0	0	4.0
Getting On/Off Veh.	0	0	0	0	1	0	4.0
Push/Work on Veh.	0	0	1	1	0	0	8.0
Other Working	0	0	0	0	1	0	4.0
Hitchhiking	0	0	0	0	0	0	0.0
On / Off School Bus	0	0	0	0	0	0	0.0
Walking to from school	0	0	0	0	1	0	4.0
Walking cycling on sidewalk	0	0	0	0	0	0	0.0
Other / Unknown	0	0	0	5	3	2	32.0
Injured Non-Motorists	2	2	6	6	9	5	100.0

Non-Motorist Movement	2019	2020	2021	2022	2023	AVG.	%
Cross. at Intersection	0	0	0	0	0	0	0.0
Cross. Not at Inter.	0	0	0	0	0	0	0.0
Walk/Ride with Traff.	0	1	0	0	0	0	50.0
Walk/Ride against Tra.	0	0	0	0	0	0	0.0
Playing	0	0	0	0	0	0	0.0
Standing	0	0	0	0	0	0	0.0
Getting On/Off Veh.	0	0	0	0	0	0	0.0
Push/Work on Veh.	0	0	0	0	0	0	0.0
Other Working	0	0	0	0	0	0	0.0
Hitchhiking	0	0	0	0	0	0	0.0
On / Off School Bus	0	0	0	0	0	0	0.0
Walking to from school	0	0	0	0	0	0	0.0
Walking cycling on sidewalk	0	0	0	0	0	0	0.0
Other / Unknown	0	0	0	1	0	0	50.0
Non-Motorist Fatalities	0	1	0	1	0	0	100.0