

### Bicycle or Other Pedalcycle Involved Crash Summary

	2019	2020	2021	2022	2023	5 Year AVG.	%
Fatal Crashes	10	16	6	11	15	12	1.5
Injury Crashes	686	580	583	606	656	622	80.0
Property Damage Crashes	154	122	147	131	167	144	18.5
Total Crashes	850	718	736	748	838	778	100.0
Total of All Fatalities	10	16	6	11	15	12	
Total Number Injured	728	616	613	650	701	662	

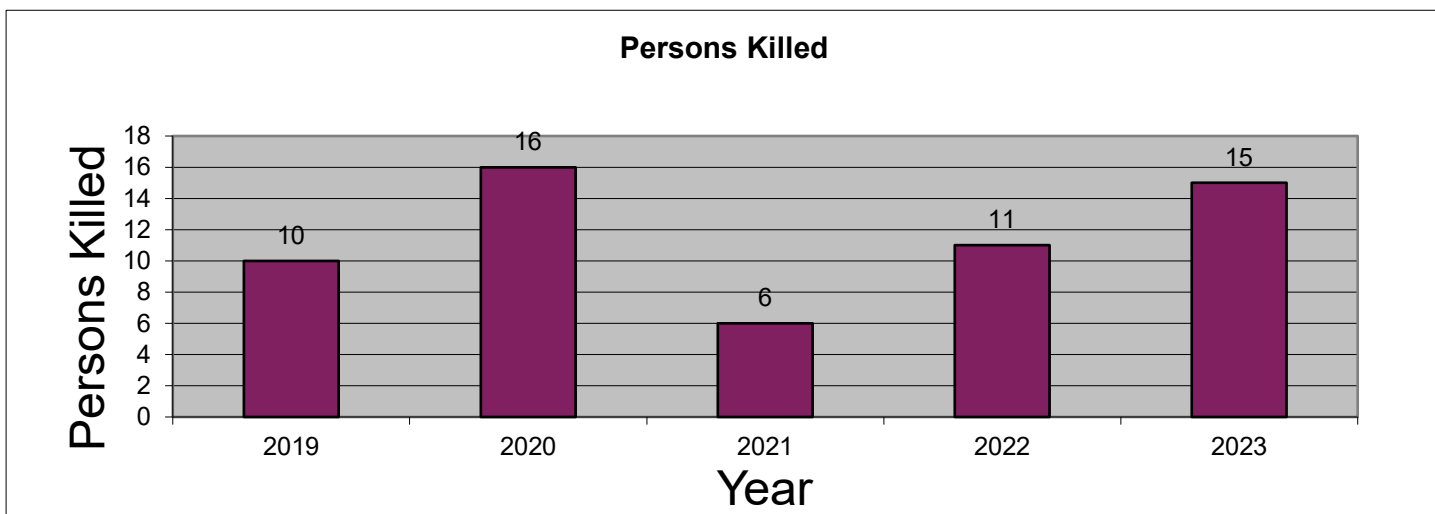
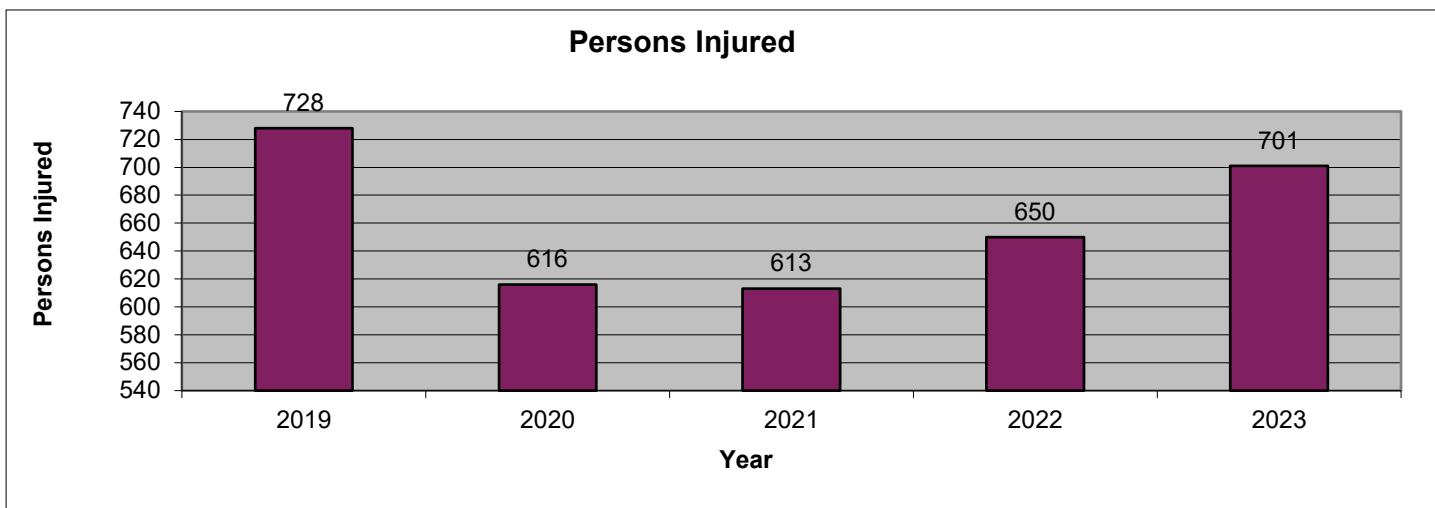
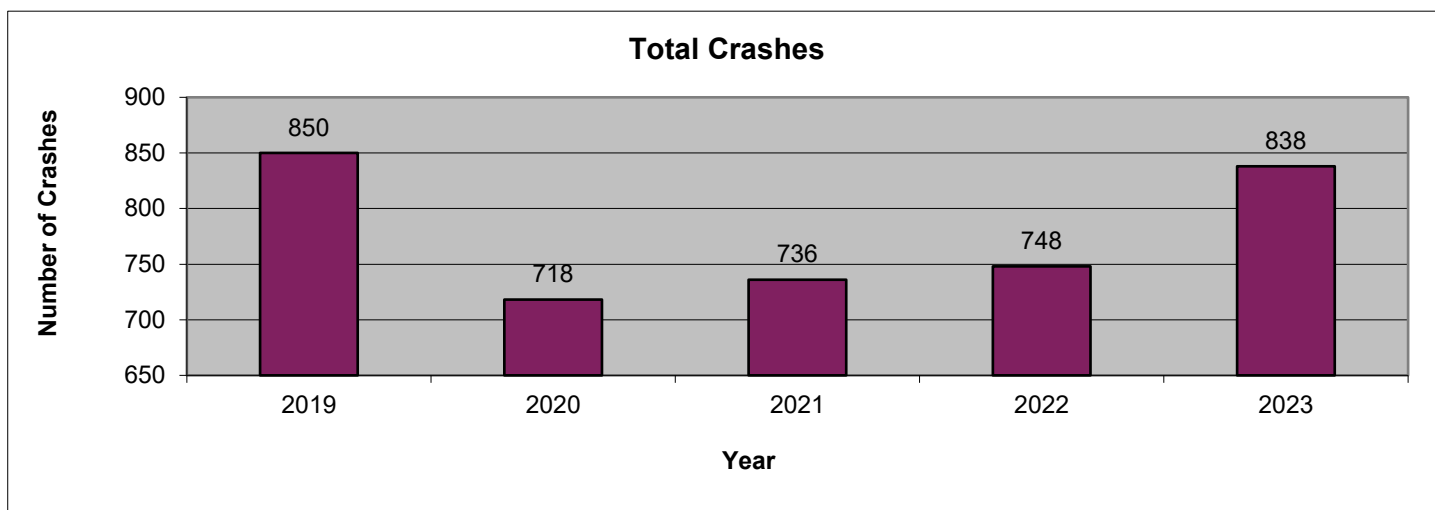

2023 is subject to change. Data are based on reports provided by the Maryland State Police Central Records Division (CRD). 2023 crash reports submitted to CRD during calendar year 2024 (up to Dec. 31, 2024) will be accepted in the database; however, based on an analysis of previous reporting years, nearly all crash reports completed by local agencies have been submitted and processed by this time of year. Revised summary reports may be produced after an analysis is completed on crash reports submitted, or revised, between the run date of this report and Dec. 31, 2024.

### Bicycle or Other Pedalcycle Involved Route Type

Route Type	2019	2020	2021	2022	2023	AVG.	%
IS	2	0	0	1	1	1	0.1
US	41	34	38	39	40	38	4.9
MD	208	152	166	163	200	178	22.9
CO	241	230	241	229	248	238	30.6
MU	149	132	126	120	115	128	16.5
GV	7	5	3	2	1	4	0.5
SR	6	2	2	11	8	6	0.7
OP	4	5	4	7	5	5	0.6
Balto. City CY	0	0	0	0	0	0	0.0
Parking Lots	32	30	28	22	39	30	3.9
Unknown	160	128	128	154	181	150	19.3
<b>Total Crashes</b>	<b>850</b>	<b>718</b>	<b>736</b>	<b>748</b>	<b>838</b>	<b>778</b>	<b>100.0</b>

Route Type	2019	2020	2021	2022	2023	AVG.	%
IS	2	0	0	0	0	0	0.1
US	30	27	30	30	33	30	4.8
MD	166	124	131	120	157	140	22.4
CO	202	175	194	196	195	192	30.9
MU	125	110	98	99	95	105	16.9
GV	7	4	3	2	1	3	0.5
SR	4	2	1	9	6	4	0.7
OP	1	5	4	4	3	3	0.5
Balto. City CY	0	0	0	0	0	0	0.0
Parking Lots	22	22	23	18	28	23	3.6
Unknown	127	111	99	128	138	121	19.4
<b>Injury Crashes</b>	<b>686</b>	<b>580</b>	<b>583</b>	<b>606</b>	<b>656</b>	<b>622</b>	<b>100.0</b>

Route Type	2019	2020	2021	2022	2023	AVG.	%
IS	0	0	0	0	0	0	0.0
US	2	2	1	0	4	2	15.5
MD	6	7	4	10	6	7	56.9
CO	2	4	0	0	3	2	15.5
MU	0	1	1	1	1	1	6.9
GV	0	1	0	0	0	0	1.7
SR	0	0	0	0	0	0	0.0
OP	0	0	0	0	0	0	0.0
Balto. City CY	0	0	0	0	0	0	0.0
Parking Lots	0	0	0	0	0	0	0.0
Unknown	0	1	0	0	1	0	3.4
<b>Fatal Crashes</b>	<b>10</b>	<b>16</b>	<b>6</b>	<b>11</b>	<b>15</b>	<b>12</b>	<b>100.0</b>

**Bicycle or Other Pedalcycle Involved**  
**County**

County	2019	2020	2021	2022	2023	AVG.	%
Allegany	1	2	3	4	3	3	0.3
Anne Arundel	102	71	88	78	88	85	11.0
Baltimore	95	85	94	93	103	94	12.1
Calvert	1	5	6	3	6	4	0.5
Caroline	0	1	0	1	0	0	0.1
Carroll	6	7	12	7	8	8	1.0
Cecil	13	9	6	10	7	9	1.2
Charles	17	12	18	10	16	15	1.9
Dorchester	10	11	6	3	10	8	1.0
Frederick	25	14	18	24	28	22	2.8
Garrett	2	0	1	0	0	1	0.1
Harford	18	20	13	21	26	20	2.5
Howard	23	19	13	16	29	20	2.6
Kent	1	0	2	5	0	2	0.2
Montgomery	121	145	124	114	130	127	16.3
Prince George's	104	90	93	98	107	98	12.6
Queen Anne's	2	4	1	3	5	3	0.4
St. Mary's	9	8	6	11	13	9	1.2
Somerset	2	3	1	3	0	2	0.2
Talbot	7	4	7	1	7	5	0.7
Washington	22	21	17	19	21	20	2.6
Wicomico	18	18	20	15	21	18	2.4
Worcester	33	13	24	29	17	23	3.0
Baltimore City	218	156	163	180	193	182	23.4
<b>Total Crashes</b>	<b>850</b>	<b>718</b>	<b>736</b>	<b>748</b>	<b>838</b>	<b>778</b>	<b>100.0</b>

County	2019	2020	2021	2022	2023	AVG.	%
Allegany	1	2	3	4	2	2	0.4
Anne Arundel	82	55	71	64	69	68	11.0
Baltimore	66	63	75	81	64	70	11.2
Calvert	1	4	3	3	5	3	0.5
Caroline	0	0	0	0	0	0	0.0
Carroll	4	7	6	7	7	6	1.0
Cecil	11	8	6	9	6	8	1.3
Charles	14	9	18	7	11	12	1.9
Dorchester	8	10	4	3	9	7	1.1
Frederick	21	14	18	23	26	20	3.3
Garrett	2	0	1	0	0	1	0.1
Harford	16	15	11	15	19	15	2.4
Howard	20	17	9	13	23	16	2.6
Kent	1	0	1	5	0	1	0.2
Montgomery	108	129	108	86	110	108	17.4
Prince George's	74	54	66	71	77	68	11.0
Queen Anne's	2	3	1	3	4	3	0.4
St. Mary's	8	8	6	8	13	9	1.4
Somerset	1	1	1	3	0	1	0.2
Talbot	5	4	4	1	6	4	0.6
Washington	18	18	12	16	13	15	2.5
Wicomico	15	13	17	12	18	15	2.4
Worcester	28	9	20	24	15	19	3.1
Baltimore City	180	137	122	148	159	149	24.0
<b>Injury Crashes</b>	<b>686</b>	<b>580</b>	<b>583</b>	<b>606</b>	<b>656</b>	<b>622</b>	<b>100.0</b>

County	2019	2020	2021	2022	2023	AVG.	%
Allegany	0	0	0	0	0	0	0.0
Anne Arundel	1	4	0	1	2	2	13.8
Baltimore	1	2	2	0	4	2	15.5
Calvert	0	0	1	0	0	0	1.7
Caroline	0	0	0	1	0	0	1.7
Carroll	0	0	0	0	1	0	1.7
Cecil	0	0	0	0	0	0	0.0
Charles	0	0	0	0	0	0	0.0
Dorchester	0	0	0	0	0	0	0.0
Frederick	1	0	0	1	0	0	3.4
Garrett	0	0	0	0	0	0	0.0
Harford	0	1	0	1	1	1	5.2
Howard	0	1	1	1	0	1	5.2
Kent	0	0	0	0	0	0	0.0
Montgomery	1	2	0	4	1	2	13.8
Prince George's	2	2	0	1	3	2	13.8
Queen Anne's	0	0	0	0	0	0	0.0
St. Mary's	0	0	0	0	0	0	0.0
Somerset	1	1	0	0	0	0	3.4
Talbot	1	0	1	0	0	0	3.4
Washington	0	0	0	0	1	0	1.7
Wicomico	0	1	0	0	1	0	3.4
Worcester	0	1	0	0	0	0	1.7
Baltimore City	2	1	1	1	1	1	10.3
<b>Fatal Crashes</b>	<b>10</b>	<b>16</b>	<b>6</b>	<b>11</b>	<b>15</b>	<b>12</b>	<b>100.0</b>

**Bicycle or Other Pedalcycle Involved**  
**Month**

Month	2019	2020	2021	2022	2023	AVG.	%
January	22	38	28	23	35	29	3.8
February	29	37	24	35	36	32	4.1
March	36	44	36	52	46	43	5.5
April	58	34	48	64	72	55	7.1
May	93	56	77	77	88	78	10.1
June	93	96	84	70	95	88	11.3
July	124	79	99	60	72	87	11.2
August	98	79	80	109	102	94	12.0
September	118	89	85	88	110	98	12.6
October	78	85	94	73	80	82	10.5
November	61	47	38	68	56	54	6.9
December	40	34	43	29	46	38	4.9
Unknown	0	0	0	0	0	0	0.0
<b>Total Crashes</b>	<b>850</b>	<b>718</b>	<b>736</b>	<b>748</b>	<b>838</b>	<b>778</b>	<b>100.0</b>

Month	2019	2020	2021	2022	2023	AVG.	%
January	20	31	20	15	22	22	3.5
February	21	33	21	28	27	26	4.2
March	27	34	26	42	36	33	5.3
April	44	29	30	54	57	43	6.9
May	70	46	68	63	71	64	10.2
June	77	82	64	60	72	71	11.4
July	98	62	79	53	52	69	11.1
August	81	60	69	80	86	75	12.1
September	104	73	72	75	91	83	13.3
October	66	67	73	62	60	66	10.5
November	50	34	29	49	44	41	6.6
December	28	29	32	25	38	30	4.9
Unknown	0	0	0	0	0	0	0.0
<b>Injury Crashes</b>	<b>686</b>	<b>580</b>	<b>583</b>	<b>606</b>	<b>656</b>	<b>622</b>	<b>100.0</b>

Month	2019	2020	2021	2022	2023	AVG.	%
January	0	1	0	1	1	1	5.2
February	1	0	0	0	1	0	3.4
March	0	1	0	1	2	1	6.9
April	0	0	2	0	0	0	3.4
May	2	1	0	1	0	1	6.9
June	1	0	0	2	2	1	8.6
July	3	3	1	0	2	2	15.5
August	0	3	0	2	2	1	12.1
September	0	0	2	3	2	1	12.1
October	2	4	0	1	3	2	17.2
November	1	2	1	0	0	1	6.9
December	0	1	0	0	0	0	1.7
Unknown	0	0	0	0	0	0	0.0
<b>Fatal Crashes</b>	<b>10</b>	<b>16</b>	<b>6</b>	<b>11</b>	<b>15</b>	<b>12</b>	<b>100.0</b>

MARYLAND DEPARTMENT OF TRANSPORTATION  
Maryland Motor Vehicle Administration  
Maryland Highway Safety Office

July 8, 2024

**Bicycle or Other Pedalcycle Involved**  
**Day of Week**

Day of Week	2019	2020	2021	2022	2023	AVG.	%
Monday	124	104	98	97	112	107	13.8
Tuesday	130	101	123	121	117	118	15.2
Wednesday	140	103	129	115	132	124	15.9
Thursday	123	94	106	111	135	114	14.6
Friday	125	114	95	120	121	115	14.8
Saturday	115	101	106	95	109	105	13.5
Sunday	93	101	79	89	112	95	12.2
Unknown	0	0	0	0	0	0	0.0
<b>Total Crashes</b>	<b>850</b>	<b>718</b>	<b>736</b>	<b>748</b>	<b>838</b>	<b>778</b>	<b>100.0</b>

Day of Week	2019	2020	2021	2022	2023	AVG.	%
Monday	101	82	79	75	82	84	13.5
Tuesday	111	76	92	94	94	93	15.0
Wednesday	106	87	101	95	101	98	15.8
Thursday	99	73	92	89	109	92	14.9
Friday	99	96	72	95	99	92	14.8
Saturday	93	80	84	81	82	84	13.5
Sunday	77	86	63	77	89	78	12.6
Unknown	0	0	0	0	0	0	0.0
<b>Injury Crashes</b>	<b>686</b>	<b>580</b>	<b>583</b>	<b>606</b>	<b>656</b>	<b>622</b>	<b>100.0</b>

Day of Week	2019	2020	2021	2022	2023	AVG.	%
Monday	1	3	1	1	4	2	17.2
Tuesday	0	2	2	1	1	1	10.3
Wednesday	3	0	1	2	2	2	13.8
Thursday	0	2	0	3	2	1	12.1
Friday	2	3	1	2	0	2	13.8
Saturday	0	3	1	1	5	2	17.2
Sunday	4	3	0	1	1	2	15.5
Unknown	0	0	0	0	0	0	0.0
<b>Fatal Crashes</b>	<b>10</b>	<b>16</b>	<b>6</b>	<b>11</b>	<b>15</b>	<b>12</b>	<b>100.0</b>

**Bicycle or Other Pedalcycle Involved**  
**Time of Day**

Time of Day	2019	2020	2021	2022	2023	AVG.	%
12:00 Midnight	10	8	12	6	5	8	1.1
1:00	3	1	3	2	4	3	0.3
2:00	3	1	5	2	1	2	0.3
3:00	0	2	0	2	0	1	0.1
4:00	6	4	4	2	0	3	0.4
5:00	4	4	4	6	6	5	0.6
6:00	8	8	11	15	18	12	1.5
7:00	39	19	21	34	36	30	3.8
8:00	34	19	27	29	31	28	3.6
9:00	40	27	23	29	37	31	4.0
10:00	42	26	34	40	35	35	4.6
11:00	37	39	33	33	34	35	4.5
12:00 Noon	51	63	54	37	45	50	6.4
1:00	53	35	52	50	42	46	6.0
2:00	51	44	49	45	54	49	6.2
3:00	83	69	56	69	84	72	9.3
4:00	80	83	82	91	86	84	10.8
5:00	79	72	79	79	83	78	10.1
6:00	72	69	56	66	71	67	8.6
7:00	58	50	48	34	54	49	6.3
8:00	40	29	35	27	51	36	4.7
9:00	34	26	23	24	22	26	3.3
10:00	16	10	12	13	21	14	1.9
11:00	7	10	13	13	18	12	1.6
Unknown	0	0	0	0	0	0	0.0
<b>Total Crashes</b>	<b>850</b>	<b>718</b>	<b>736</b>	<b>748</b>	<b>838</b>	<b>778</b>	<b>100.0</b>

Time of Day	2019	2020	2021	2022	2023	AVG.	%
12:00 Midnight	8	6	10	5	3	6	1.0
1:00	2	1	3	2	4	2	0.4
2:00	2	1	3	2	0	2	0.3
3:00	0	1	0	1	0	0	0.1
4:00	5	3	4	2	0	3	0.5
5:00	4	3	4	4	4	4	0.6
6:00	6	7	9	12	15	10	1.6
7:00	29	17	19	30	32	25	4.1
8:00	29	17	23	23	25	23	3.8
9:00	32	21	15	26	33	25	4.1
10:00	37	21	30	35	29	30	4.9
11:00	31	29	26	27	22	27	4.3
12:00 Noon	44	53	40	28	36	40	6.5
1:00	37	25	46	38	28	35	5.6
2:00	44	35	36	38	44	39	6.3
3:00	66	58	44	54	62	57	9.1
4:00	62	67	69	72	67	67	10.8
5:00	63	64	63	64	68	64	10.4
6:00	58	53	37	50	54	50	8.1
7:00	50	35	35	31	41	38	6.2
8:00	29	25	32	23	43	30	4.9
9:00	29	19	17	20	16	20	3.2
10:00	14	10	9	10	15	12	1.9
11:00	5	9	9	9	15	9	1.5
Unknown	0	0	0	0	0	0	0.0
<b>Injury Crashes</b>	<b>686</b>	<b>580</b>	<b>583</b>	<b>606</b>	<b>656</b>	<b>622</b>	<b>100.0</b>

Time of Day	2019	2020	2021	2022	2023	AVG.	%
12:00 Midnight	0	1	1	0	0	0	3.4
1:00	0	0	0	0	0	0	0.0
2:00	0	0	0	0	1	0	1.7
3:00	0	1	0	1	0	0	3.4
4:00	0	1	0	0	0	0	1.7
5:00	0	0	0	0	2	0	3.4
6:00	2	0	0	0	1	1	5.2
7:00	0	1	0	0	0	0	1.7
8:00	0	1	0	1	0	0	3.4
9:00	1	0	0	0	0	0	1.7
10:00	0	0	0	0	0	0	0.0
11:00	1	1	0	0	2	1	6.9
12:00 Noon	1	3	1	1	1	1	12.1
1:00	0	0	0	1	0	0	1.7
2:00	0	1	0	0	0	0	1.7
3:00	0	0	2	0	0	0	3.4
4:00	2	1	0	2	0	1	8.6
5:00	0	1	2	0	0	1	5.2
6:00	0	0	0	1	0	0	1.7
7:00	2	1	0	0	1	1	6.9
8:00	0	0	0	0	1	0	1.7
9:00	0	3	0	1	2	1	10.3
10:00	0	0	0	1	3	1	6.9
11:00	1	0	0	2	1	1	6.9
Unknown	0	0	0	0	0	0	0.0
<b>Fatal Crashes</b>	<b>10</b>	<b>16</b>	<b>6</b>	<b>11</b>	<b>15</b>	<b>12</b>	<b>100.0</b>

**Bicycle or Other Pedalcycle Involved**  
**Driver Age**

Driver Age	2019	2020	2021	2022	2023	AVG.	%
15 and Under	0	0	0	0	0	0	0.0
16	1	0	0	3	3	1	0.2
17	9	6	7	1	12	7	0.9
18	7	5	6	8	6	6	0.8
19	12	19	11	9	5	11	1.4
20	14	12	8	15	13	12	1.6
21 - 24	60	51	38	34	66	50	6.3
25 - 29	66	66	63	68	60	65	8.1
30 - 34	61	65	61	59	66	62	7.8
35 - 39	59	57	57	61	74	62	7.7
40 - 44	54	49	70	51	66	58	7.3
45 - 49	70	47	34	50	51	50	6.3
50 - 54	68	56	48	49	51	54	6.8
55 - 59	60	40	52	44	70	53	6.7
60 - 64	54	39	45	48	54	48	6.0
65 - 69	42	34	40	39	32	37	4.7
70 - 79	59	39	56	56	42	50	6.3
80 +	26	14	16	29	16	20	2.5
Unknown	149	139	135	142	171	147	18.5
<b>Total Drivers</b>	<b>871</b>	<b>738</b>	<b>747</b>	<b>766</b>	<b>858</b>	<b>796</b>	<b>100.0</b>

Driver Age	2019	2020	2021	2022	2023	AVG.	%
15 and Under	0	0	0	0	0	0	0.0
16	0	0	0	0	1	0	0.7
17	0	0	0	0	0	0	0.0
18	0	0	0	0	0	0	0.0
19	1	1	0	0	0	0	1.4
20	0	1	0	0	1	0	1.4
21 - 24	3	3	0	2	3	2	7.5
25 - 29	2	0	0	4	1	1	4.8
30 - 34	2	4	1	3	2	2	8.2
35 - 39	3	2	1	3	2	2	7.5
40 - 44	3	2	4	1	1	2	7.5
45 - 49	4	3	0	2	2	2	7.5
50 - 54	3	3	1	5	2	3	9.6
55 - 59	1	0	2	1	2	1	4.1
60 - 64	3	0	3	0	2	2	5.5
65 - 69	2	0	0	1	1	1	2.7
70 - 79	3	2	2	2	1	2	6.8
80 +	0	0	0	0	0	0	0.0
Unknown	7	7	7	7	8	7	24.7
<b>Injured Drivers</b>	<b>37</b>	<b>28</b>	<b>21</b>	<b>31</b>	<b>29</b>	<b>29</b>	<b>100.0</b>

Driver Age	2019	2020	2021	2022	2023	AVG.	%
15 and Under	0	0	0	0	0	0	0.0
16	0	0	0	0	0	0	0.0
17	0	0	0	0	0	0	0.0
18	0	0	0	0	0	0	0.0
19	0	0	0	0	0	0	0.0
20	0	0	0	0	0	0	0.0
21 - 24	0	0	0	0	0	0	0.0
25 - 29	0	0	0	0	0	0	0.0
30 - 34	0	0	0	0	0	0	0.0
35 - 39	0	0	0	0	0	0	0.0
40 - 44	0	0	0	0	0	0	0.0
45 - 49	0	0	0	0	0	0	0.0
50 - 54	0	0	0	0	0	0	0.0
55 - 59	0	0	0	0	0	0	0.0
60 - 64	0	1	0	0	0	0	100.0
65 - 69	0	0	0	0	0	0	0.0
70 - 79	0	0	0	0	0	0	0.0
80 +	0	0	0	0	0	0	0.0
Unknown	0	0	0	0	0	0	0.0
<b>Driver Fatalities</b>	<b>0</b>	<b>1</b>	<b>0</b>	<b>0</b>	<b>0</b>	<b>0</b>	<b>100.0</b>

Driver pages - all drivers involved.

**Bicycle or Other Pedalcycle Involved  
 Driver Gender**

Driver Gender	2019	2020	2021	2022	2023	AVG.	%
Male	407	351	353	335	374	364	45.7
Female	318	252	260	292	315	287	36.1
Unknown	146	135	134	139	169	145	18.2
<b>Total Drivers</b>	<b>871</b>	<b>738</b>	<b>747</b>	<b>766</b>	<b>858</b>	<b>796</b>	<b>100.0</b>

Driver Gender	2019	2020	2021	2022	2023	AVG.	%
Male	18	13	9	13	14	13	45.9
Female	12	8	5	11	7	9	29.5
Unknown	7	7	7	7	8	7	24.7
<b>Driver Injuries</b>	<b>37</b>	<b>28</b>	<b>21</b>	<b>31</b>	<b>29</b>	<b>29</b>	<b>100.0</b>

Driver Gender	2019	2020	2021	2022	2023	AVG.	%
Male	0	1	0	0	0	0	100.0
Female	0	0	0	0	0	0	0.0
Unknown	0	0	0	0	0	0	0.0
<b>Driver Fatalities</b>	<b>0</b>	<b>1</b>	<b>0</b>	<b>0</b>	<b>0</b>	<b>0</b>	<b>100.0</b>

Driver pages - all drivers involved.



**Bicycle or Other Pedalcycle Involved  
Driver Safety Equipment Use**

Safety Equipment	2019	2020	2021	2022	2023	AVG.	%
Not Applicable	75	59	68	76	72	70	8.8
None	13	13	8	16	15	13	1.6
Lap belt only	3	3	4	2	1	3	0.3
Shoulder belt only	5	3	7	5	4	5	0.6
Shoulder/Lap belt(s)	593	477	503	503	547	525	65.9
Child/Youth restraint	0	0	0	0	0	0	0.0
Child restraint forward	0	0	0	0	1	0	0.0
Child restraint rear	0	0	0	0	0	0	0.0
Booster seat	0	0	0	0	0	0	0.0
Child restraint unknown	1	0	0	0	1	0	0.1
Mc/Bike helmet	0	1	1	0	1	1	0.1
Mc/bike shield only	0	1	0	0	0	0	0.0
Mc/bike helmet & shield	0	3	0	0	2	1	0.1
Protective pads	0	0	0	0	0	0	0.0
Reflective clothing	0	0	0	0	0	0	0.0
Lighting	0	0	0	0	0	0	0.0
Air bag only	0	0	0	0	0	0	0.0
Air bag and belts	0	0	0	0	0	0	0.0
Other	1	0	0	0	0	0	0.0
Unknown	180	178	156	164	214	178	22.4
<b>Total Drivers</b>	<b>871</b>	<b>738</b>	<b>747</b>	<b>766</b>	<b>858</b>	<b>796</b>	<b>100.0</b>

Safety Equipment	2019	2020	2021	2022	2023	AVG.	%
Not Applicable	6	4	3	6	6	5	17.1
None	0	0	1	2	2	1	3.4
Lap belt only	1	0	0	0	0	0	0.7
Shoulder belt only	0	0	0	0	0	0	0.0
Shoulder/Lap belt(s)	21	13	10	18	9	14	48.6
Child/Youth restraint	0	0	0	0	0	0	0.0
Child restraint forward	0	0	0	0	0	0	0.0
Child restraint rear	0	0	0	0	0	0	0.0
Booster seat	0	0	0	0	0	0	0.0
Child restraint unknown	0	0	0	0	0	0	0.0
Mc/Bike helmet	0	0	1	0	1	0	1.4
Mc/bike shield only	0	1	0	0	0	0	0.7
Mc/bike helmet & shield	0	3	0	0	1	1	2.7
Protective pads	0	0	0	0	0	0	0.0
Reflective clothing	0	0	0	0	0	0	0.0
Lighting	0	0	0	0	0	0	0.0
Air bag only	0	0	0	0	0	0	0.0
Air bag and belts	0	0	0	0	0	0	0.0
Other	1	0	0	0	0	0	0.7
Unknown	8	7	6	5	10	7	24.7
<b>Driver Injuries</b>	<b>37</b>	<b>28</b>	<b>21</b>	<b>31</b>	<b>29</b>	<b>29</b>	<b>100.0</b>

Safety Equipment	2019	2020	2021	2022	2023	AVG.	%
Not Applicable	0	0	0	0	0	0	0.0
None	0	1	0	0	0	0	100.0
Lap belt only	0	0	0	0	0	0	0.0
Shoulder belt only	0	0	0	0	0	0	0.0
Shoulder/Lap belt(s)	0	0	0	0	0	0	0.0
Child/Youth restraint	0	0	0	0	0	0	0.0
Child restraint forward	0	0	0	0	0	0	0.0
Child restraint rear	0	0	0	0	0	0	0.0
Booster seat	0	0	0	0	0	0	0.0
Child restraint unk.	0	0	0	0	0	0	0.0
Mc/Bike helmet	0	0	0	0	0	0	0.0
Mc/bike shield only	0	0	0	0	0	0	0.0
Mc/bike helmet & shield	0	0	0	0	0	0	0.0
Protective pads	0	0	0	0	0	0	0.0
Reflective clothing	0	0	0	0	0	0	0.0
Lighting	0	0	0	0	0	0	0.0
Air bag only	0	0	0	0	0	0	0.0
Air bag and belts	0	0	0	0	0	0	0.0
Other	0	0	0	0	0	0	0.0
Unknown	0	0	0	0	0	0	0.0
<b>Driver Fatalities</b>	<b>0</b>	<b>1</b>	<b>0</b>	<b>0</b>	<b>0</b>	<b>0</b>	<b>100.0</b>

Driver pages - all drivers involved.

Note: None & Air Bag are counted as no safety equipment in use.





**Bicycle or Other Pedalcycle Involved  
Passenger Safety Equipment Use**

Safety Equipment	2019	2020	2021	2022	2023	AVG.	%
Not Applicable	8	8	9	11	10	9	6.3
None	15	5	7	25	55	21	14.7
Lap belt only	4	0	0	0	0	1	0.6
Shoulder belt only	1	1	2	0	0	1	0.6
Shoulder/Lap belt(s)	109	65	98	88	90	90	61.9
Child/Youth restraint	0	0	0	0	0	0	0.0
Child restraint forward	6	3	7	9	5	6	4.1
Child restraint rear	3	1	1	7	4	3	2.2
Booster seat	1	0	1	0	0	0	0.3
Child restraint unk.	3	0	2	0	0	1	0.7
Mc/Bike helmet	0	0	0	0	0	0	0.0
Mc/bike shield only	0	0	0	0	0	0	0.0
Mc/bike helmet & shield	0	1	0	0	0	0	0.1
Protective pads	0	0	0	0	0	0	0.0
Reflective clothing	0	0	0	0	0	0	0.0
Lighting	0	0	0	0	0	0	0.0
Air bag only	0	0	0	0	0	0	0.0
Air bag and belts	0	0	0	0	0	0	0.0
Other	0	0	0	0	0	0	0.0
Unknown	13	10	14	11	14	12	8.5
<b>Total Passengers</b>	<b>163</b>	<b>94</b>	<b>141</b>	<b>151</b>	<b>178</b>	<b>145</b>	<b>100.0</b>

Safety Equipment	2019	2020	2021	2022	2023	AVG.	%
Not Applicable	0	0	0	0	0	0	0.0
None	0	0	3	0	5	2	38.1
Lap belt only	0	0	0	0	0	0	0.0
Shoulder belt only	0	0	0	0	0	0	0.0
Shoulder/Lap belt(s)	2	4	0	1	2	2	42.9
Child/Youth restraint	0	0	0	0	0	0	0.0
Child restraint forward	0	0	0	0	0	0	0.0
Child restraint rear	0	0	0	1	1	0	9.5
Booster seat	0	0	0	0	0	0	0.0
Child restraint unk.	0	0	0	0	0	0	0.0
Mc/Bike helmet	0	0	0	0	0	0	0.0
Mc/bike shield only	0	0	0	0	0	0	0.0
Mc/bike helmet & shield	0	1	0	0	0	0	4.8
Protective pads	0	0	0	0	0	0	0.0
Reflective clothing	0	0	0	0	0	0	0.0
Lighting	0	0	0	0	0	0	0.0
Air bag only	0	0	0	0	0	0	0.0
Air bag and belts	0	0	0	0	0	0	0.0
Other	0	0	0	0	0	0	0.0
Unknown	1	0	0	0	0	0	4.8
<b>Passenger Injuries</b>	<b>3</b>	<b>5</b>	<b>3</b>	<b>2</b>	<b>8</b>	<b>4</b>	<b>100.0</b>

Safety Equipment	2019	2020	2021	2022	2023	AVG.	%
Not Applicable	0	0	0	0	0	0	#DIV/0!
None	0	0	0	0	0	0	#DIV/0!
Lap belt only	0	0	0	0	0	0	#DIV/0!
Shoulder belt only	0	0	0	0	0	0	#DIV/0!
Shoulder/Lap belt(s)	0	0	0	0	0	0	#DIV/0!
Child/Youth restraint	0	0	0	0	0	0	#DIV/0!
Child restraint forward	0	0	0	0	0	0	#DIV/0!
Child restraint rear	0	0	0	0	0	0	#DIV/0!
Booster seat	0	0	0	0	0	0	#DIV/0!
Child restraint unk.	0	0	0	0	0	0	#DIV/0!
Mc/Bike helmet	0	0	0	0	0	0	#DIV/0!
Mc/bike shield only	0	0	0	0	0	0	#DIV/0!
Mc/bike helmet & shield	0	0	0	0	0	0	#DIV/0!
Protective pads	0	0	0	0	0	0	#DIV/0!
Reflective clothing	0	0	0	0	0	0	#DIV/0!
Lighting	0	0	0	0	0	0	#DIV/0!
Air bag only	0	0	0	0	0	0	#DIV/0!
Air bag and belts	0	0	0	0	0	0	#DIV/0!
Other	0	0	0	0	0	0	#DIV/0!
Unknown	0	0	0	0	0	0	#DIV/0!
<b>Passenger Fatalities</b>	<b>0</b>	<b>0</b>	<b>0</b>	<b>0</b>	<b>0</b>	<b>0</b>	<b>#DIV/0!</b>

Note: None & Air Bag are counted as no safety equipment in use.

**Bicycle or Other Pedalcycle Involved  
 Non-Motorist Age**

Non-Motorist Age	2019	2020	2021	2022	2023	AVG.	%
Under 5	12	9	7	12	12	10	1.3
5 - 9	44	36	34	29	28	34	4.3
10 - 15	142	101	132	120	132	125	15.9
16 - 17	47	39	35	50	54	45	5.7
18 - 19	50	33	44	36	43	41	5.2
20 - 24	100	79	68	88	75	82	10.4
25 - 29	70	60	60	54	72	63	8.0
30 - 34	60	63	51	64	77	63	8.0
35 - 39	62	35	51	49	58	51	6.5
40 - 44	42	43	33	36	52	41	5.2
45 - 49	36	31	40	33	45	37	4.7
50 - 54	52	50	49	37	42	46	5.8
55 - 59	57	59	51	50	41	52	6.5
60 - 64	41	45	36	47	53	44	5.6
65 - 69	14	21	28	31	31	25	3.2
70 - 79	16	18	26	25	23	22	2.7
80 +	12	5	2	5	11	7	0.9
Unknown	0	0	0	0	0	0	0.0
<b>Total Non-Motorists</b>	<b>857</b>	<b>727</b>	<b>747</b>	<b>766</b>	<b>849</b>	<b>789</b>	<b>100.0</b>

Non-Motorist Age	2019	2020	2021	2022	2023	AVG.	%
Under 5	5	5	3	6	5	5	0.8
5 - 9	37	29	33	24	21	29	4.6
10 - 15	119	80	109	101	101	102	16.3
16 - 17	38	29	28	41	45	36	5.8
18 - 19	40	25	31	27	35	32	5.0
20 - 24	82	61	52	62	56	63	10.0
25 - 29	58	53	44	45	53	51	8.1
30 - 34	45	47	34	49	60	47	7.5
35 - 39	50	31	36	37	44	40	6.3
40 - 44	35	35	31	33	46	36	5.7
45 - 49	33	27	29	29	33	30	4.8
50 - 54	39	42	44	31	38	39	6.2
55 - 59	48	47	40	42	31	42	6.6
60 - 64	32	37	29	37	43	36	5.7
65 - 69	11	18	21	25	25	20	3.2
70 - 79	13	14	22	21	18	18	2.8
80 +	2	2	1	4	7	3	0.5
Unknown	0	0	0	0	0	0	0.0
<b>Inj. Non-Motorists</b>	<b>687</b>	<b>582</b>	<b>587</b>	<b>614</b>	<b>661</b>	<b>626</b>	<b>100.0</b>

Non-Motorist Age	2019	2020	2021	2022	2023	AVG.	%
Under 5	0	0	0	0	1	0	1.8
5 - 9	0	0	0	0	0	0	0.0
10 - 15	0	0	1	0	0	0	1.8
16 - 17	1	0	1	0	0	0	3.5
18 - 19	0	0	0	2	0	0	3.5
20 - 24	0	2	0	0	2	1	7.0
25 - 29	1	0	0	2	4	1	12.3
30 - 34	0	0	0	2	1	1	5.3
35 - 39	1	1	0	0	0	0	3.5
40 - 44	0	1	0	1	0	0	3.5
45 - 49	1	0	0	0	2	1	5.3
50 - 54	2	1	0	1	0	1	7.0
55 - 59	2	4	0	1	1	2	14.0
60 - 64	1	3	3	2	1	2	17.5
65 - 69	1	1	0	0	2	1	7.0
70 - 79	0	2	1	0	1	1	7.0
80 +	0	0	0	0	0	0	0.0
Unknown	0	0	0	0	0	0	0.0
<b>Non-Motor. Fatalities</b>	<b>10</b>	<b>15</b>	<b>6</b>	<b>11</b>	<b>15</b>	<b>11</b>	<b>100.0</b>

Pedestrian pages - bicycles or other pedalcycles only.

**Bicycle or Other Pedalcycle Involved  
 Non-Motorist Gender**

	2019	2020	2021	2022	2023	AVG.	%
<b>Non-Motorist Gender</b>							
Male	710	610	644	644	716	665	84.2
Female	142	111	102	120	129	121	15.3
Unknown	5	6	1	2	4	4	0.5
<b>Total Non-Motorists</b>	<b>857</b>	<b>727</b>	<b>747</b>	<b>766</b>	<b>849</b>	<b>789</b>	<b>100.0</b>

	2019	2020	2021	2022	2023	AVG.	%
<b>Non-Motorist Gender</b>							
Male	569	487	497	516	557	525	83.9
Female	117	93	90	97	103	100	16.0
Unknown	1	2	0	1	1	1	0.2
<b>Non-Motorist Injuries</b>	<b>687</b>	<b>582</b>	<b>587</b>	<b>614</b>	<b>661</b>	<b>626</b>	<b>100.0</b>

	2019	2020	2021	2022	2023	AVG.	%
<b>Non-Motorist Gender</b>							
Male	9	12	5	9	13	10	84.2
Female	1	3	1	2	2	2	15.8
Unknown	0	0	0	0	0	0	0.0
<b>Non-Motorist Fatalities</b>	<b>10</b>	<b>15</b>	<b>6</b>	<b>11</b>	<b>15</b>	<b>11</b>	<b>100.0</b>

**Pedestrian pages - bicycles or other pedalcycles only.**

**Bicycle or Other Pedalcycle Involved  
 Non-Motorist Location**

Non-Motorist Location	2019	2020	2021	2022	2023	AVG.	%
Not App.	28	17	28	30	32	27	3.4
Shoulder	78	75	60	88	74	75	9.5
Curb	9	5	11	7	16	10	1.2
Sidewalk	86	59	53	61	71	66	8.4
Outside Right of Way	30	20	19	13	27	22	2.8
On Rd. at Crosswalk	115	100	115	121	138	118	14.9
On Rd. Not at Cross.	229	213	209	195	208	211	26.7
In School Bus Zone	0	0	0	0	0	0	0.0
In Bikeway	41	37	32	55	45	42	5.3
At Inter Marked Crosswalk	58	44	53	45	57	51	6.5
At Inter No Crosswalk	83	66	70	77	72	74	9.3
Driveway Access	2	4	3	7	1	3	0.4
Median	6	2	6	2	2	4	0.5
Island	0	0	0	0	0	0	0.0
Shared Use Path or Trails	1	4	3	6	5	4	0.5
Inside Building	0	0	0	0	0	0	0.0
Midblock Marked Crosswalk	1	2	2	0	2	1	0.2
Other/Unk.	90	79	83	59	99	82	10.4
<b>Total Non-Motorists</b>	<b>857</b>	<b>727</b>	<b>747</b>	<b>766</b>	<b>849</b>	<b>789</b>	<b>100.0</b>

Non-Motorist Location	2019	2020	2021	2022	2023	AVG.	%
Not App.	22	14	17	25	27	21	3.4
Shoulder	62	64	51	75	58	62	9.9
Curb	6	4	7	5	11	7	1.1
Sidewalk	65	44	42	49	53	51	8.1
Outside Right of Way	26	18	14	10	21	18	2.8
On Rd. at Crosswalk	88	77	92	98	108	93	14.8
On Rd. Not at Cross.	187	178	166	163	165	172	27.4
In School Bus Zone	0	0	0	0	0	0	0.0
In Bikeway	36	29	24	42	35	33	5.3
Inter Marked Crosswalk	46	35	42	27	47	39	6.3
At Inter No Crosswalk	71	48	55	58	53	57	9.1
Driveway Access	1	4	3	7	1	3	0.5
Median	4	2	3	2	2	3	0.4
Island	0	0	0	0	0	0	0.0
Shared Use Path or Trails	1	3	2	5	4	3	0.5
Inside Building	0	0	0	0	0	0	0.0
Midblock Marked Crosswalk	1	2	1	0	2	1	0.2
Other/Unk.	71	60	68	48	74	64	10.3
<b>Injured Non-Motorists</b>	<b>687</b>	<b>582</b>	<b>587</b>	<b>614</b>	<b>661</b>	<b>626</b>	<b>100.0</b>

Non-Motorist Location	2019	2020	2021	2022	2023	AVG.	%
Not App.	0	1	1	0	1	1	5.3
Shoulder	0	1	0	1	1	1	5.3
Curb	1	0	0	0	1	0	3.5
Sidewalk	1	0	0	0	0	0	1.8
Outside Right of Way	1	0	0	1	0	0	3.5
On Rd. at Crosswalk	0	0	1	0	1	0	3.5
On Rd. Not at Cross.	5	8	3	6	8	6	52.6
In School Bus Zone	0	0	0	0	0	0	0.0
In Bikeway	0	2	0	1	1	1	7.0
Inter Marked Crosswalk	0	0	1	1	0	0	3.5
At Inter No Crosswalk	0	1	0	0	0	0	1.8
Driveway Access	0	0	0	0	0	0	0.0
Median	0	0	0	0	0	0	0.0
Island	0	0	0	0	0	0	0.0
Shared Use Path or Trails	0	1	0	0	0	0	1.8
Inside Building	0	0	0	0	0	0	0.0
Midblock Marked Crosswalk	0	0	0	0	0	0	0.0
Other/Unk.	2	1	0	1	2	1	10.5
<b>Non-Motorist Fatalities</b>	<b>10</b>	<b>15</b>	<b>6</b>	<b>11</b>	<b>15</b>	<b>11</b>	<b>100.0</b>

**Bicycle or Other Pedalcycle Involved  
 Non-Motorist Movement**

Non-Motorist Movement	2019	2020	2021	2022	2023	AVG.	%
Cross. at Intersection	328	281	314	333	363	324	41.0
Cross. Not at Inter.	79	51	44	58	69	60	7.6
Walk/Ride with Traff.	194	210	168	186	191	190	24.0
Walk/Ride against Tra.	91	51	70	60	77	70	8.8
Playing	24	19	21	11	22	19	2.5
Standing	8	7	7	11	4	7	0.9
Getting On/Off Veh.	2	1	0	0	0	1	0.1
Push/Work on Veh.	0	0	1	0	0	0	0.0
Other Working	0	0	0	0	1	0	0.0
Hitchhiking	0	0	0	0	0	0	0.0
On / Off School Bus	0	0	0	0	0	0	0.0
Walking to from school	1	0	3	1	0	1	0.1
Walking cycling on sidewalk	52	49	41	49	56	49	6.3
Other / Unknown	78	58	78	57	66	67	8.5
<b>Total Non-Motorists</b>	<b>857</b>	<b>727</b>	<b>747</b>	<b>766</b>	<b>849</b>	<b>789</b>	<b>100.0</b>

Non-Motorist Movement	2019	2020	2021	2022	2023	AVG.	%
Cross. at Intersection	270	221	242	262	288	257	41.0
Cross. Not at Inter.	60	40	32	49	56	47	7.6
Walk/Ride with Traff.	163	169	133	155	145	153	24.4
Walk/Ride against Tra.	70	46	58	47	61	56	9.0
Playing	22	15	19	10	17	17	2.7
Standing	4	6	5	10	2	5	0.9
Getting On/Off Veh.	0	0	0	0	0	0	0.0
Push/Work on Veh.	0	0	1	0	0	0	0.0
Other Working	0	0	0	0	1	0	0.0
Hitchhiking	0	0	0	0	0	0	0.0
On / Off School Bus	0	0	0	0	0	0	0.0
Walking to from school	1	0	3	1	0	1	0.2
Walking cycling on sidewalk	43	39	32	38	43	39	6.2
Other / Unknown	54	46	62	42	48	50	8.0
<b>Injured Non-Motorists</b>	<b>687</b>	<b>582</b>	<b>587</b>	<b>614</b>	<b>661</b>	<b>626</b>	<b>100.0</b>

Non-Motorist Movement	2019	2020	2021	2022	2023	AVG.	%
Cross. at Intersection	2	2	2	1	3	2	17.5
Cross. Not at Inter.	1	2	1	3	1	2	14.0
Walk/Ride with Traff.	4	8	2	4	10	6	49.1
Walk/Ride against Tra.	2	1	0	1	1	1	8.8
Playing	0	0	0	0	0	0	0.0
Standing	0	0	0	0	0	0	0.0
Getting On/Off Veh.	0	0	0	0	0	0	0.0
Push/Work on Veh.	0	0	0	0	0	0	0.0
Other Working	0	0	0	0	0	0	0.0
Hitchhiking	0	0	0	0	0	0	0.0
On / Off School Bus	0	0	0	0	0	0	0.0
Walking to from school	0	0	0	0	0	0	0.0
Walking cycling on sidewalk	0	0	1	1	0	0	0.1
Other / Unknown	1	2	0	1	0	1	7.0
<b>Non-Motorist Fatalities</b>	<b>10</b>	<b>15</b>	<b>6</b>	<b>11</b>	<b>15</b>	<b>11</b>	<b>100.0</b>