

### Baltimore County Crash Summary

	2019	2020	2021	2022	2023	5 Year AVG.	%
Fatal Crashes	57	60	75	63	83	68	0.3
Injury Crashes	5,040	3,904	4,428	4,413	4,234	4,404	21.9
Property Damage Crashes	16,604	13,835	15,884	16,109	15,915	15,669	77.8
Total Crashes	21,701	17,799	20,387	20,585	20,232	20,141	100.0
Total of All Fatalities	60	63	78	66	91	72	
Total Number Injured	7,264	5,456	6,313	6,287	6,056	6,275	

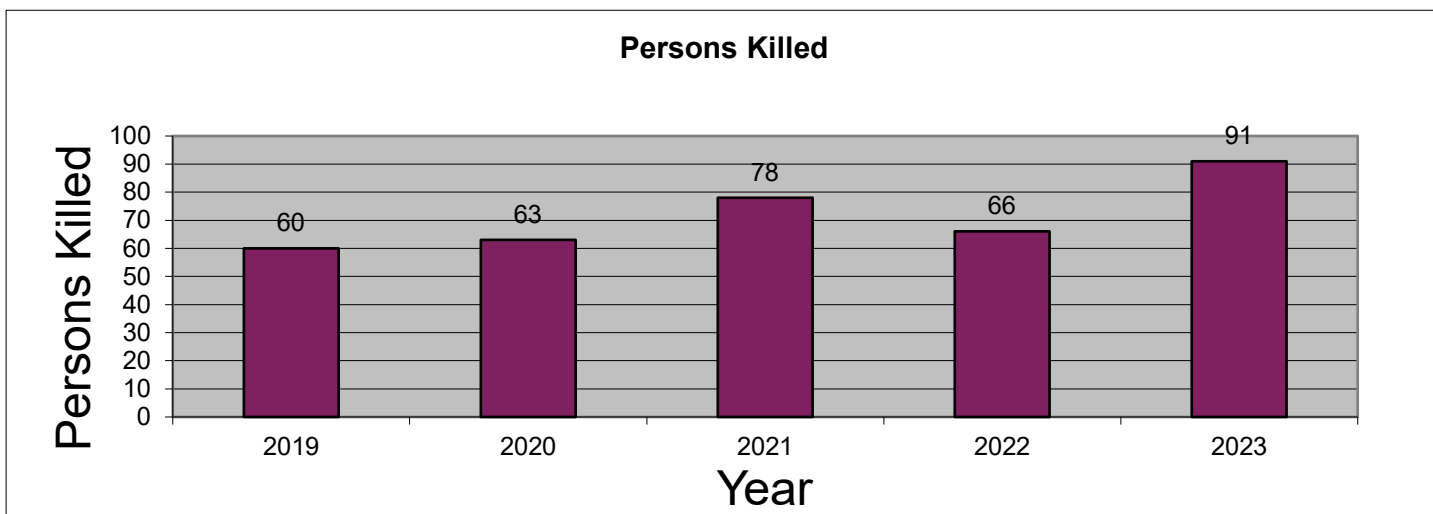
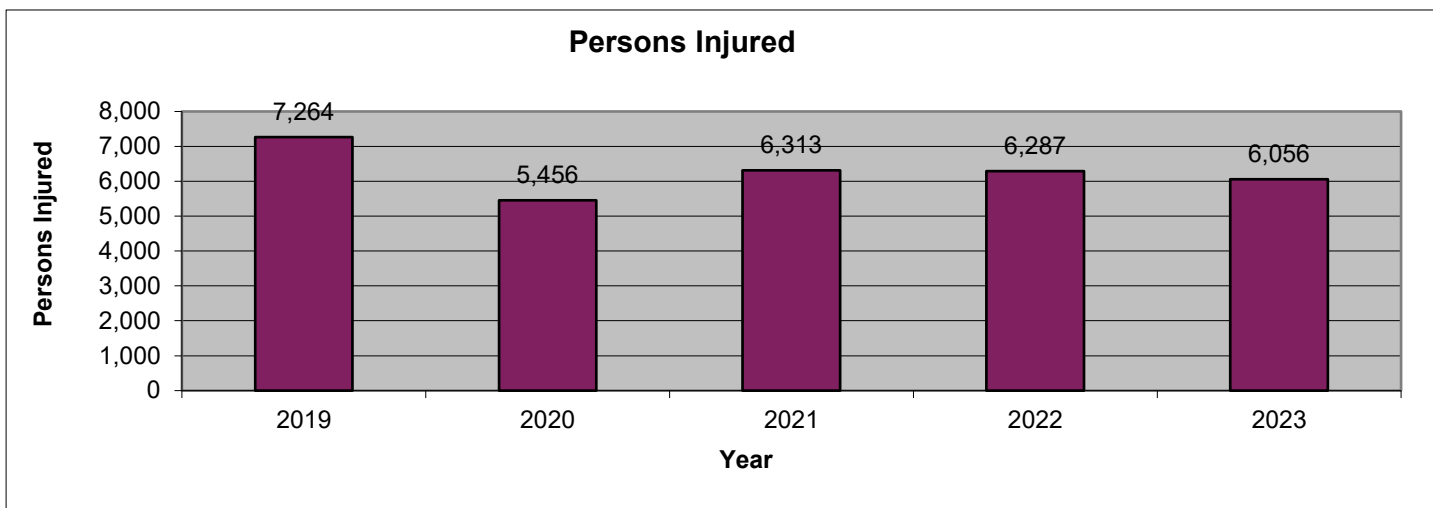
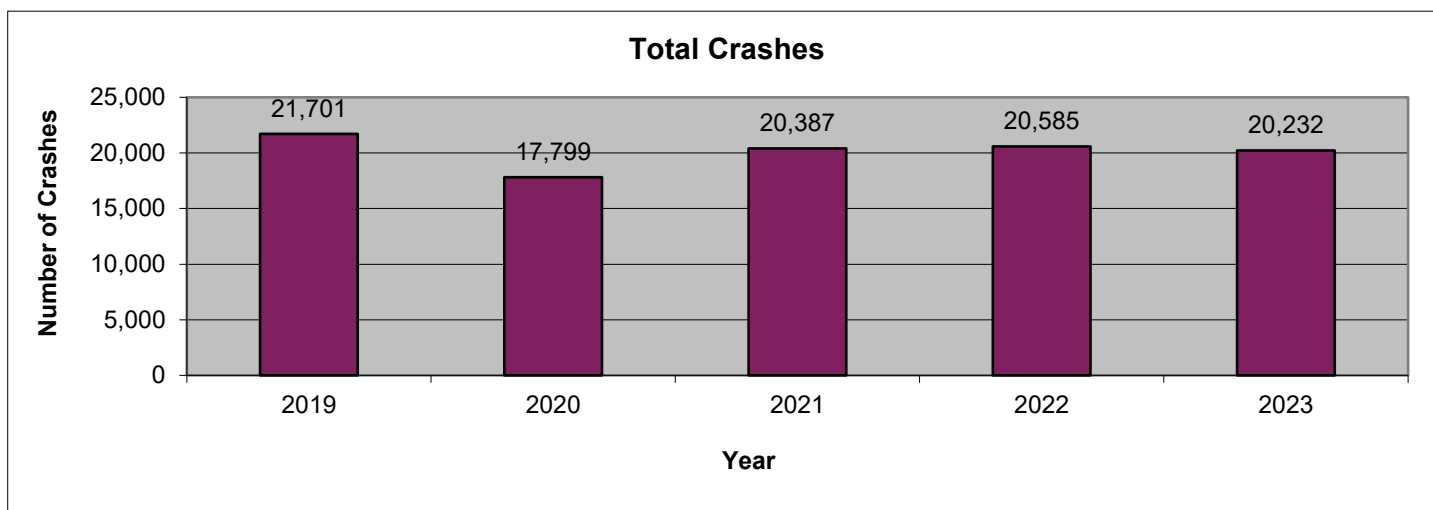

2023 is subject to change. Data are based on reports provided by the Maryland State Police Central Records Division (CRD). 2023 crash reports submitted to CRD during calendar year 2024 (up to Dec. 31, 2024) will be accepted in the database; however, based on an analysis of previous reporting years, nearly all crash reports completed by local agencies have been submitted and processed by this time of year. Revised summary reports may be produced after an analysis is completed on crash reports submitted, or revised, between the run date of this report and Dec. 31, 2024.

**Baltimore County**  
**Route Type**

Route Type	2019	2020	2021	2022	2023	AVG.	%
IS	3,222	2,785	3,245	3,180	3,004	3,087	15.3
US	1,006	828	949	1,041	948	954	4.7
MD	4,389	3,722	4,053	4,071	4,137	4,074	20.2
CO	8,644	6,977	7,995	7,890	7,704	7,842	38.9
MU	0	0	0	0	0	0	0.0
GV	5	5	4	0	9	5	0.0
SR	23	9	13	18	23	17	0.1
OP	108	81	95	101	87	94	0.5
Balto. City CY	0	0	0	0	0	0	0.0
Parking Lots	2,190	1,688	1,992	1,939	1,969	1,956	9.7
Unknown	2,114	1,704	2,041	2,345	2,351	2,111	10.5
<b>Total Crashes</b>	<b>21,701</b>	<b>17,799</b>	<b>20,387</b>	<b>20,585</b>	<b>20,232</b>	<b>20,141</b>	<b>100.0</b>

Route Type	2019	2020	2021	2022	2023	AVG.	%
IS	846	653	782	768	694	749	17.0
US	323	283	294	320	279	300	6.8
MD	1,417	1,177	1,219	1,181	1,185	1,236	28.1
CO	2,053	1,479	1,759	1,729	1,616	1,727	39.2
MU	0	0	0	0	0	0	0.0
GV	0	3	2	0	2	1	0.0
SR	6	0	1	5	4	3	0.1
OP	6	9	13	13	7	10	0.2
Balto. City CY	0	0	0	0	0	0	0.0
Parking Lots	121	94	102	113	131	112	2.5
Unknown	268	206	256	284	316	266	6.0
<b>Injury Crashes</b>	<b>5,040</b>	<b>3,904</b>	<b>4,428</b>	<b>4,413</b>	<b>4,234</b>	<b>4,404</b>	<b>100.0</b>

Route Type	2019	2020	2021	2022	2023	AVG.	%
IS	10	10	17	13	15	13	19.2
US	3	6	8	10	12	8	11.5
MD	23	21	28	21	29	24	36.1
CO	19	23	21	19	26	22	32.0
MU	0	0	0	0	0	0	0.0
GV	0	0	0	0	0	0	0.0
SR	0	0	0	0	0	0	0.0
OP	0	0	0	0	0	0	0.0
Balto. City CY	0	0	0	0	0	0	0.0
Parking Lots	0	0	0	0	0	0	0.0
Unknown	2	0	1	0	1	1	1.2
<b>Fatal Crashes</b>	<b>57</b>	<b>60</b>	<b>75</b>	<b>63</b>	<b>83</b>	<b>68</b>	<b>100.0</b>

**Baltimore County**  
**County**

County	2019	2020	2021	2022	2023	AVG.	%
Allegany	0	0	0	0	0	0	0.0
Anne Arundel	0	0	0	0	0	0	0.0
Baltimore	21,701	17,799	20,387	20,585	20,232	20,141	100.0
Calvert	0	0	0	0	0	0	0.0
Caroline	0	0	0	0	0	0	0.0
Carroll	0	0	0	0	0	0	0.0
Cecil	0	0	0	0	0	0	0.0
Charles	0	0	0	0	0	0	0.0
Dorchester	0	0	0	0	0	0	0.0
Frederick	0	0	0	0	0	0	0.0
Garrett	0	0	0	0	0	0	0.0
Harford	0	0	0	0	0	0	0.0
Howard	0	0	0	0	0	0	0.0
Kent	0	0	0	0	0	0	0.0
Montgomery	0	0	0	0	0	0	0.0
Prince George's	0	0	0	0	0	0	0.0
Queen Anne's	0	0	0	0	0	0	0.0
St. Mary's	0	0	0	0	0	0	0.0
Somerset	0	0	0	0	0	0	0.0
Talbot	0	0	0	0	0	0	0.0
Washington	0	0	0	0	0	0	0.0
Wicomico	0	0	0	0	0	0	0.0
Worcester	0	0	0	0	0	0	0.0
Baltimore City	0	0	0	0	0	0	0.0
<b>Total Crashes</b>	<b>21,701</b>	<b>17,799</b>	<b>20,387</b>	<b>20,585</b>	<b>20,232</b>	<b>20,141</b>	<b>100.0</b>

County	2019	2020	2021	2022	2023	AVG.	%
Allegany	0	0	0	0	0	0	0.0
Anne Arundel	0	0	0	0	0	0	0.0
Baltimore	5,040	3,904	4,428	4,413	4,234	4,404	100.0
Calvert	0	0	0	0	0	0	0.0
Caroline	0	0	0	0	0	0	0.0
Carroll	0	0	0	0	0	0	0.0
Cecil	0	0	0	0	0	0	0.0
Charles	0	0	0	0	0	0	0.0
Dorchester	0	0	0	0	0	0	0.0
Frederick	0	0	0	0	0	0	0.0
Garrett	0	0	0	0	0	0	0.0
Harford	0	0	0	0	0	0	0.0
Howard	0	0	0	0	0	0	0.0
Kent	0	0	0	0	0	0	0.0
Montgomery	0	0	0	0	0	0	0.0
Prince George's	0	0	0	0	0	0	0.0
Queen Anne's	0	0	0	0	0	0	0.0
St. Mary's	0	0	0	0	0	0	0.0
Somerset	0	0	0	0	0	0	0.0
Talbot	0	0	0	0	0	0	0.0
Washington	0	0	0	0	0	0	0.0
Wicomico	0	0	0	0	0	0	0.0
Worcester	0	0	0	0	0	0	0.0
Baltimore City	0	0	0	0	0	0	0.0
<b>Injury Crashes</b>	<b>5,040</b>	<b>3,904</b>	<b>4,428</b>	<b>4,413</b>	<b>4,234</b>	<b>4,404</b>	<b>100.0</b>

County	2019	2020	2021	2022	2023	AVG.	%
Allegany	0	0	0	0	0	0	0.0
Anne Arundel	0	0	0	0	0	0	0.0
Baltimore	57	60	75	63	83	68	100.0
Calvert	0	0	0	0	0	0	0.0
Caroline	0	0	0	0	0	0	0.0
Carroll	0	0	0	0	0	0	0.0
Cecil	0	0	0	0	0	0	0.0
Charles	0	0	0	0	0	0	0.0
Dorchester	0	0	0	0	0	0	0.0
Frederick	0	0	0	0	0	0	0.0
Garrett	0	0	0	0	0	0	0.0
Harford	0	0	0	0	0	0	0.0
Howard	0	0	0	0	0	0	0.0
Kent	0	0	0	0	0	0	0.0
Montgomery	0	0	0	0	0	0	0.0
Prince George's	0	0	0	0	0	0	0.0
Queen Anne's	0	0	0	0	0	0	0.0
St. Mary's	0	0	0	0	0	0	0.0
Somerset	0	0	0	0	0	0	0.0
Talbot	0	0	0	0	0	0	0.0
Washington	0	0	0	0	0	0	0.0
Wicomico	0	0	0	0	0	0	0.0
Worcester	0	0	0	0	0	0	0.0
Baltimore City	0	0	0	0	0	0	0.0
<b>Fatal Crashes</b>	<b>57</b>	<b>60</b>	<b>75</b>	<b>63</b>	<b>83</b>	<b>68</b>	<b>100.0</b>

**Baltimore County**  
**Month**

Month	2019	2020	2021	2022	2023	AVG.	%
January	1,781	1,591	1,473	1,553	1,529	1,585	7.9
February	1,827	1,508	1,443	1,540	1,503	1,564	7.8
March	1,766	1,385	1,643	1,694	1,774	1,652	8.2
April	1,751	873	1,550	1,671	1,621	1,493	7.4
May	1,956	1,226	1,752	1,759	1,735	1,686	8.4
June	1,776	1,487	1,840	1,681	1,757	1,708	8.5
July	1,828	1,723	1,704	1,680	1,644	1,716	8.5
August	1,730	1,657	1,740	1,628	1,575	1,666	8.3
September	1,679	1,580	1,842	1,754	1,693	1,710	8.5
October	1,921	1,682	1,856	1,929	1,845	1,847	9.2
November	1,792	1,440	1,814	1,788	1,718	1,710	8.5
December	1,894	1,647	1,730	1,908	1,838	1,803	9.0
Unknown	0	0	0	0	0	0	0.0
<b>Total Crashes</b>	<b>21,701</b>	<b>17,799</b>	<b>20,387</b>	<b>20,585</b>	<b>20,232</b>	<b>20,141</b>	<b>100.0</b>

Month	2019	2020	2021	2022	2023	AVG.	%
January	366	348	318	260	326	324	7.3
February	392	330	269	333	278	320	7.3
March	413	301	338	347	357	351	8.0
April	390	162	335	371	369	325	7.4
May	451	233	404	383	350	364	8.3
June	447	322	431	377	360	387	8.8
July	430	391	401	408	358	398	9.0
August	423	372	421	351	330	379	8.6
September	400	376	407	423	378	397	9.0
October	487	415	382	417	398	420	9.5
November	417	328	361	372	341	364	8.3
December	424	326	361	371	389	374	8.5
Unknown	0	0	0	0	0	0	0.0
<b>Injury Crashes</b>	<b>5,040</b>	<b>3,904</b>	<b>4,428</b>	<b>4,413</b>	<b>4,234</b>	<b>4,404</b>	<b>100.0</b>

Month	2019	2020	2021	2022	2023	AVG.	%
January	6	3	6	10	5	6	8.9
February	3	4	3	2	10	4	6.5
March	3	5	5	7	4	5	7.1
April	4	2	3	4	1	3	4.1
May	4	5	9	6	8	6	9.5
June	5	4	6	9	3	5	8.0
July	3	6	4	1	6	4	5.9
August	10	12	9	6	14	10	15.1
September	7	4	13	6	10	8	11.8
October	6	6	7	5	8	6	9.5
November	1	4	5	6	6	4	6.5
December	5	5	5	1	8	5	7.1
Unknown	0	0	0	0	0	0	0.0
<b>Fatal Crashes</b>	<b>57</b>	<b>60</b>	<b>75</b>	<b>63</b>	<b>83</b>	<b>68</b>	<b>100.0</b>

MARYLAND DEPARTMENT OF TRANSPORTATION  
Maryland Motor Vehicle Administration  
Maryland Highway Safety Office

July 9, 2024

**Baltimore County**  
**Day of Week**

Day of Week	2019	2020	2021	2022	2023	AVG.	%
Monday	3,183	2,514	2,822	2,790	2,768	2,815	14.0
Tuesday	3,146	2,501	2,858	2,926	2,730	2,832	14.1
Wednesday	3,205	2,582	2,970	2,892	2,965	2,923	14.5
Thursday	3,181	2,589	2,943	2,924	2,871	2,902	14.4
Friday	3,486	2,838	3,116	3,368	3,326	3,227	16.0
Saturday	2,826	2,496	3,007	3,159	2,864	2,870	14.3
Sunday	2,674	2,279	2,671	2,526	2,708	2,572	12.8
Unknown	0	0	0	0	0	0	0.0
<b>Total Crashes</b>	<b>21,701</b>	<b>17,799</b>	<b>20,387</b>	<b>20,585</b>	<b>20,232</b>	<b>20,141</b>	<b>100.0</b>

Day of Week	2019	2020	2021	2022	2023	AVG.	%
Monday	745	543	624	554	582	610	13.8
Tuesday	752	586	643	636	583	640	14.5
Wednesday	738	560	707	661	640	661	15.0
Thursday	757	578	651	616	616	644	14.6
Friday	816	631	653	750	701	710	16.1
Saturday	655	518	624	658	569	605	13.7
Sunday	577	488	526	538	543	534	12.1
Unknown	0	0	0	0	0	0	0.0
<b>Injury Crashes</b>	<b>5,040</b>	<b>3,904</b>	<b>4,428</b>	<b>4,413</b>	<b>4,234</b>	<b>4,404</b>	<b>100.0</b>

Day of Week	2019	2020	2021	2022	2023	AVG.	%
Monday	7	6	10	10	12	9	13.3
Tuesday	10	12	10	4	7	9	12.7
Wednesday	7	6	5	12	16	9	13.6
Thursday	8	7	8	6	10	8	11.5
Friday	9	7	16	7	6	9	13.3
Saturday	7	10	12	14	14	11	16.9
Sunday	9	12	14	10	18	13	18.6
Unknown	0	0	0	0	0	0	0.0
<b>Fatal Crashes</b>	<b>57</b>	<b>60</b>	<b>75</b>	<b>63</b>	<b>83</b>	<b>68</b>	<b>100.0</b>

**Baltimore County**  
**Time of Day**

Time of Day	2019	2020	2021	2022	2023	AVG.	%
12:00 Midnight	809	643	677	672	639	688	3.4
1:00	430	403	452	476	462	445	2.2
2:00	399	327	441	420	398	397	2.0
3:00	258	234	287	317	266	272	1.4
4:00	209	232	237	239	260	235	1.2
5:00	329	267	313	318	349	315	1.6
6:00	543	446	469	486	418	472	2.3
7:00	999	595	781	838	853	813	4.0
8:00	1,124	716	851	972	1,012	935	4.6
9:00	1,008	646	823	883	848	842	4.2
10:00	892	743	788	854	840	823	4.1
11:00	1,025	835	898	947	837	908	4.5
12:00 Noon	1,327	1,134	1,188	1,252	1,138	1,208	6.0
1:00	1,083	953	1,077	1,066	1,043	1,044	5.2
2:00	1,233	1,148	1,211	1,184	1,119	1,179	5.9
3:00	1,527	1,237	1,518	1,525	1,569	1,475	7.3
4:00	1,539	1,255	1,562	1,521	1,466	1,469	7.3
5:00	1,628	1,337	1,510	1,531	1,516	1,504	7.5
6:00	1,414	1,143	1,269	1,245	1,320	1,278	6.3
7:00	1,016	886	979	998	939	964	4.8
8:00	851	783	920	850	898	860	4.3
9:00	769	696	860	753	762	768	3.8
10:00	703	609	635	675	642	653	3.2
11:00	586	531	641	563	638	592	2.9
Unknown	0	0	0	0	0	0	0.0
<b>Total Crashes</b>	<b>21,701</b>	<b>17,799</b>	<b>20,387</b>	<b>20,585</b>	<b>20,232</b>	<b>20,141</b>	<b>100.0</b>

Time of Day	2019	2020	2021	2022	2023	AVG.	%
12:00 Midnight	103	105	91	111	73	97	2.2
1:00	68	70	77	93	80	78	1.8
2:00	89	56	74	71	55	69	1.6
3:00	48	26	55	51	34	43	1.0
4:00	39	31	40	44	47	40	0.9
5:00	82	56	51	78	59	65	1.5
6:00	141	105	108	131	90	115	2.6
7:00	283	137	171	186	206	197	4.5
8:00	279	159	186	209	225	212	4.8
9:00	235	136	190	177	180	184	4.2
10:00	202	163	169	163	167	173	3.9
11:00	236	191	191	206	204	206	4.7
12:00 Noon	278	219	256	243	217	243	5.5
1:00	280	194	275	207	216	234	5.3
2:00	302	292	294	296	262	289	6.6
3:00	383	313	331	342	342	342	7.8
4:00	343	297	331	337	297	321	7.3
5:00	365	334	363	345	317	345	7.8
6:00	347	254	308	267	305	296	6.7
7:00	237	196	233	230	201	219	5.0
8:00	223	190	200	192	206	202	4.6
9:00	181	149	171	158	183	168	3.8
10:00	178	133	137	154	135	147	3.3
11:00	118	98	126	122	133	119	2.7
Unknown	0	0	0	0	0	0	0.0
<b>Injury Crashes</b>	<b>5,040</b>	<b>3,904</b>	<b>4,428</b>	<b>4,413</b>	<b>4,234</b>	<b>4,404</b>	<b>100.0</b>

Time of Day	2019	2020	2021	2022	2023	AVG.	%
12:00 Midnight	5	3	4	5	2	4	5.6
1:00	0	4	4	3	2	3	3.8
2:00	2	1	7	1	5	3	4.7
3:00	2	0	3	2	2	2	2.7
4:00	0	3	1	0	2	1	1.8
5:00	0	1	1	0	2	1	1.2
6:00	1	2	0	5	2	2	3.0
7:00	6	2	1	1	2	2	3.6
8:00	1	0	0	0	3	1	1.2
9:00	1	1	1	2	8	3	3.8
10:00	3	2	1	0	3	2	2.7
11:00	0	0	0	1	3	1	1.2
12:00 Noon	2	2	1	2	2	2	2.7
1:00	2	1	2	4	4	3	3.8
2:00	5	4	6	2	1	4	5.3
3:00	2	4	2	3	3	3	4.1
4:00	2	2	4	1	5	3	4.1
5:00	5	5	3	3	6	4	6.5
6:00	3	1	1	2	5	2	3.6
7:00	4	4	6	4	2	4	5.9
8:00	3	6	8	6	4	5	8.0
9:00	1	5	10	6	3	5	7.4
10:00	3	6	4	6	5	5	7.1
11:00	4	1	5	4	7	4	6.2
Unknown	0	0	0	0	0	0	0.0
<b>Fatal Crashes</b>	<b>57</b>	<b>60</b>	<b>75</b>	<b>63</b>	<b>83</b>	<b>68</b>	<b>100.0</b>

**Baltimore County  
 Driver Age**

Driver Age	2019	2020	2021	2022	2023	AVG.	%
15 and Under	21	35	33	31	52	34	0.1
16	132	84	111	167	141	127	0.3
17	370	296	406	412	437	384	1.0
18	588	486	628	562	535	560	1.5
19	603	638	718	666	640	653	1.7
20	696	696	739	697	672	700	1.8
21 - 24	3,026	2,602	2,982	3,005	2,928	2,909	7.7
25 - 29	3,727	3,014	3,561	3,450	3,118	3,374	8.9
30 - 34	3,305	2,791	3,393	3,490	3,148	3,225	8.5
35 - 39	2,930	2,335	2,706	2,876	2,894	2,748	7.2
40 - 44	2,381	1,797	2,269	2,450	2,426	2,265	6.0
45 - 49	2,152	1,619	1,823	1,997	1,931	1,904	5.0
50 - 54	2,172	1,579	1,826	1,888	1,793	1,852	4.9
55 - 59	1,934	1,436	1,697	1,751	1,668	1,697	4.5
60 - 64	1,672	1,200	1,425	1,471	1,458	1,445	3.8
65 - 69	1,183	764	979	1,119	1,092	1,027	2.7
70 - 79	1,330	834	1,055	1,328	1,342	1,178	3.1
80 +	734	508	543	577	574	587	1.5
Unknown	12,338	10,276	11,481	11,097	11,554	11,349	29.9
<b>Total Drivers</b>	<b>41,294</b>	<b>32,990</b>	<b>38,375</b>	<b>39,034</b>	<b>38,403</b>	<b>38,019</b>	<b>100.0</b>

Driver Age	2019	2020	2021	2022	2023	AVG.	%
15 and Under	7	6	12	7	10	8	0.2
16	14	15	14	19	20	16	0.4
17	64	46	65	49	53	55	1.3
18	95	80	89	77	77	84	2.0
19	94	90	112	104	91	98	2.3
20	127	110	122	107	94	112	2.6
21 - 24	493	388	432	463	412	438	10.3
25 - 29	652	443	515	537	452	520	12.2
30 - 34	530	441	554	522	454	500	11.8
35 - 39	479	355	420	456	439	430	10.1
40 - 44	393	298	345	356	385	355	8.4
45 - 49	348	253	283	290	260	287	6.7
50 - 54	354	274	311	277	291	301	7.1
55 - 59	337	276	316	263	260	290	6.8
60 - 64	279	214	245	228	216	236	5.6
65 - 69	199	142	161	189	183	175	4.1
70 - 79	245	164	188	235	251	217	5.1
80 +	121	92	103	83	112	102	2.4
Unknown	21	24	27	29	35	27	0.6
<b>Injured Drivers</b>	<b>4,852</b>	<b>3,711</b>	<b>4,314</b>	<b>4,291</b>	<b>4,095</b>	<b>4,253</b>	<b>100.0</b>

Driver Age	2019	2020	2021	2022	2023	AVG.	%
15 and Under	0	0	0	0	0	0	0.0
16	0	0	0	0	0	0	0.0
17	0	0	0	1	0	0	0.5
18	1	0	0	0	0	0	0.5
19	1	0	2	1	1	1	2.4
20	0	2	0	1	1	1	1.9
21 - 24	4	2	3	6	3	4	8.7
25 - 29	5	2	8	4	7	5	12.6
30 - 34	4	0	12	4	11	6	15.0
35 - 39	1	3	4	6	3	3	8.3
40 - 44	1	2	5	3	2	3	6.3
45 - 49	3	3	1	1	3	2	5.3
50 - 54	1	7	3	5	4	4	9.7
55 - 59	0	3	1	4	3	2	5.3
60 - 64	1	2	2	2	2	2	4.4
65 - 69	1	1	2	2	1	1	3.4
70 - 79	4	2	1	1	4	2	5.8
80 +	5	4	0	5	5	4	9.2
Unknown	0	0	1	0	0	0	0.5
<b>Driver Fatalities</b>	<b>32</b>	<b>33</b>	<b>45</b>	<b>46</b>	<b>50</b>	<b>41</b>	<b>100.0</b>

Driver pages - all drivers involved.

**Baltimore County  
 Driver Gender**

Driver Gender	2019	2020	2021	2022	2023	AVG.	%
Male	16,087	13,647	15,750	16,097	15,474	15,411	40.5
Female	12,647	9,038	11,146	11,833	11,383	11,209	29.5
Unknown	12,560	10,305	11,479	11,104	11,546	11,399	30.0
<b>Total Drivers</b>	<b>41,294</b>	<b>32,990</b>	<b>38,375</b>	<b>39,034</b>	<b>38,403</b>	<b>38,019</b>	<b>100.0</b>

Driver Gender	2019	2020	2021	2022	2023	AVG.	%
Male	2,359	1,966	2,220	2,124	2,002	2,134	50.2
Female	2,452	1,723	2,066	2,139	2,050	2,086	49.1
Unknown	41	22	28	28	43	32	0.8
<b>Driver Injuries</b>	<b>4,852</b>	<b>3,711</b>	<b>4,314</b>	<b>4,291</b>	<b>4,095</b>	<b>4,253</b>	<b>100.0</b>

Driver Gender	2019	2020	2021	2022	2023	AVG.	%
Male	26	26	35	37	37	32	78.2
Female	6	7	9	9	12	9	20.9
Unknown	0	0	1	0	1	0	1.0
<b>Driver Fatalities</b>	<b>32</b>	<b>33</b>	<b>45</b>	<b>46</b>	<b>50</b>	<b>41</b>	<b>100.0</b>

Driver pages - all drivers involved.



**Baltimore County  
Driver Safety Equipment Use**

Safety Equipment	2019	2020	2021	2022	2023	AVG.	%
Not Applicable	2,550	2,337	2,983	3,115	3,369	2,871	7.6
None	714	701	822	839	839	783	2.1
Lap belt only	68	70	78	53	49	64	0.2
Shoulder belt only	163	103	70	83	101	104	0.3
Shoulder/Lap belt(s)	24,411	18,634	22,040	22,504	21,462	21,810	57.4
Child/Youth restraint	0	0	0	0	0	0	0.0
Child restraint forward	0	0	0	4	2	1	0.0
Child restraint rear	1	0	0	0	0	0	0.0
Booster seat	0	0	0	0	0	0	0.0
Child restraint unknown	2	0	0	1	3	1	0.0
Mc/Bike helmet	84	86	103	97	89	92	0.2
Mc/bike shield only	1	1	1	2	2	1	0.0
Mc/bike helmet & shield	64	58	54	56	36	54	0.1
Protective pads	0	0	3	1	3	1	0.0
Reflective clothing	3	4	3	4	2	3	0.0
Lighting	1	0	2	1	2	1	0.0
Air bag only	0	0	0	0	0	0	0.0
Air bag and belts	0	0	0	0	0	0	0.0
Other	33	24	30	25	16	26	0.1
Unknown	13,199	10,972	12,186	12,249	12,428	12,207	32.1
<b>Total Drivers</b>	<b>41,294</b>	<b>32,990</b>	<b>38,375</b>	<b>39,034</b>	<b>38,403</b>	<b>38,019</b>	<b>100.0</b>

Safety Equipment	2019	2020	2021	2022	2023	AVG.	%
Not Applicable	145	106	154	182	215	160	3.8
None	260	267	281	272	263	269	6.3
Lap belt only	12	4	15	8	6	9	0.2
Shoulder belt only	12	14	9	16	20	14	0.3
Shoulder/Lap belt(s)	4,049	3,013	3,456	3,360	3,205	3,417	80.3
Child/Youth restraint	0	0	0	0	0	0	0.0
Child restraint forward	0	0	0	1	0	0	0.0
Child restraint rear	0	0	0	0	0	0	0.0
Booster seat	0	0	0	0	0	0	0.0
Child restraint unknown	0	0	0	0	0	0	0.0
Mc/Bike helmet	68	69	73	76	69	71	1.7
Mc/bike shield only	0	1	1	1	2	1	0.0
Mc/bike helmet & shield	46	42	45	45	27	41	1.0
Protective pads	0	0	1	0	0	0	0.0
Reflective clothing	0	0	2	1	0	1	0.0
Lighting	0	0	2	1	0	1	0.0
Air bag only	0	0	0	0	0	0	0.0
Air bag and belts	0	0	0	0	0	0	0.0
Other	1	1	0	3	0	1	0.0
Unknown	259	194	275	325	288	268	6.3
<b>Driver Injuries</b>	<b>4,852</b>	<b>3,711</b>	<b>4,314</b>	<b>4,291</b>	<b>4,095</b>	<b>4,253</b>	<b>100.0</b>

Safety Equipment	2019	2020	2021	2022	2023	AVG.	%
Not Applicable	1	1	1	1	0	1	1.9
None	10	7	17	20	21	15	36.4
Lap belt only	0	0	0	0	0	0	0.0
Shoulder belt only	0	0	0	0	0	0	0.0
Shoulder/Lap belt(s)	9	11	15	13	14	12	30.1
Child/Youth restraint	0	0	0	0	0	0	0.0
Child restraint forward	0	0	0	0	0	0	0.0
Child restraint rear	0	0	0	0	0	0	0.0
Booster seat	0	0	0	0	0	0	0.0
Child restraint unk.	0	0	0	0	0	0	0.0
Mc/Bike helmet	3	2	8	8	7	6	13.6
Mc/bike shield only	0	0	0	0	0	0	0.0
Mc/bike helmet & shield	5	7	2	1	3	4	8.7
Protective pads	0	0	0	0	0	0	0.0
Reflective clothing	0	0	0	0	0	0	0.0
Lighting	0	0	0	0	0	0	0.0
Air bag only	0	0	0	0	0	0	0.0
Air bag and belts	0	0	0	0	0	0	0.0
Other	0	0	0	1	0	0	0.5
Unknown	4	5	2	2	5	4	8.7
<b>Driver Fatalities</b>	<b>32</b>	<b>33</b>	<b>45</b>	<b>46</b>	<b>50</b>	<b>41</b>	<b>100.0</b>

Driver pages - all drivers involved.

Note: None & Air Bag are counted as no safety equipment in use.

**Baltimore County**  
**Passenger Age**

Passenger Age	2019	2020	2021	2022	2023	AVG.	%
Under 5	917	605	795	884	802	801	9.7
5 - 9	1,089	488	738	990	846	830	10.1
10 - 11	539	165	306	393	453	371	4.5
12 - 13	630	192	256	376	600	411	5.0
14 - 15	565	266	339	436	489	419	5.1
16 - 17	627	346	399	482	496	470	5.7
18 - 19	502	442	474	465	472	471	5.7
20 - 24	901	860	996	1,013	1,088	972	11.8
25 - 29	734	587	657	623	554	631	7.7
30 - 34	587	468	558	492	513	524	6.4
35 - 39	453	355	378	417	381	397	4.8
40 - 44	329	284	302	316	334	313	3.8
45 - 49	274	179	235	249	210	229	2.8
50 - 54	296	194	210	215	216	226	2.7
55 - 59	302	184	196	208	213	221	2.7
60 - 64	209	176	180	209	175	190	2.3
65 - 69	170	116	142	169	150	149	1.8
70 - 79	189	132	195	208	230	191	2.3
80 +	706	266	355	516	243	417	5.1
Unknown	0	0	0	0	0	0	0.0
<b>Total Passengers</b>	<b>10,019</b>	<b>6,305</b>	<b>7,711</b>	<b>8,661</b>	<b>8,465</b>	<b>8,232</b>	<b>100.0</b>

Passenger Age	2019	2020	2021	2022	2023	AVG.	%
Under 5	171	110	146	124	123	135	8.7
5 - 9	168	91	136	144	130	134	8.6
10 - 11	60	33	50	42	44	46	2.9
12 - 13	53	41	44	43	44	45	2.9
14 - 15	58	50	57	57	41	53	3.4
16 - 17	94	72	86	76	70	80	5.1
18 - 19	100	100	89	76	93	92	5.9
20 - 24	198	188	217	200	169	194	12.5
25 - 29	177	119	138	142	122	140	9.0
30 - 34	150	89	111	96	116	112	7.2
35 - 39	96	82	79	89	81	85	5.5
40 - 44	73	53	72	73	73	69	4.4
45 - 49	63	47	56	61	53	56	3.6
50 - 54	87	54	66	52	46	61	3.9
55 - 59	107	48	61	61	51	66	4.2
60 - 64	75	49	44	49	41	52	3.3
65 - 69	43	30	36	38	50	39	2.5
70 - 79	53	47	51	54	76	56	3.6
80 +	61	27	34	43	44	42	2.7
Unknown	0	0	0	0	0	0	0.0
<b>Injured Passengers</b>	<b>1,887</b>	<b>1,330</b>	<b>1,573</b>	<b>1,520</b>	<b>1,467</b>	<b>1,555</b>	<b>100.0</b>

Passenger Age	2019	2020	2021	2022	2023	AVG.	%
Under 5	0	0	0	0	0	0	0.0
5 - 9	1	1	0	0	0	0	6.7
10 - 11	0	0	0	0	0	0	0.0
12 - 13	0	0	0	1	0	0	3.3
14 - 15	0	0	0	0	0	0	0.0
16 - 17	0	0	0	0	0	0	0.0
18 - 19	0	1	0	0	0	0	3.3
20 - 24	1	1	2	1	2	1	23.3
25 - 29	1	1	1	0	0	1	10.0
30 - 34	0	1	2	0	1	1	13.3
35 - 39	0	0	1	0	1	0	6.7
40 - 44	0	0	0	0	1	0	3.3
45 - 49	0	1	0	1	1	1	10.0
50 - 54	0	0	0	0	0	0	0.0
55 - 59	0	0	0	0	0	0	0.0
60 - 64	0	0	0	0	0	0	0.0
65 - 69	1	0	0	0	0	0	3.3
70 - 79	0	0	0	0	1	0	3.3
80 +	1	2	0	0	1	1	13.3
Unknown	0	0	0	0	0	0	0.0
<b>Passenger Fatalities</b>	<b>5</b>	<b>8</b>	<b>6</b>	<b>3</b>	<b>8</b>	<b>6</b>	<b>100.0</b>

**Baltimore County  
 Passenger Gender**

	2019	2020	2021	2022	2023	AVG.	%
<b>Passenger Gender</b>							
Male	4,538	2,887	3,576	3,941	3,817	3,752	45.6
Female	5,178	3,365	4,050	4,519	4,403	4,303	52.3
Unknown	303	53	85	201	245	177	2.2
<b>Total Passengers</b>	<b>10,019</b>	<b>6,305</b>	<b>7,711</b>	<b>8,661</b>	<b>8,465</b>	<b>8,232</b>	<b>100.0</b>

	2019	2020	2021	2022	2023	AVG.	%
<b>Passenger Gender</b>							
Male	705	519	633	557	548	592	38.1
Female	1,166	802	936	960	913	955	61.4
Unknown	16	9	4	3	6	8	0.5
<b>Passenger Injuries</b>	<b>1,887</b>	<b>1,330</b>	<b>1,573</b>	<b>1,520</b>	<b>1,467</b>	<b>1,555</b>	<b>100.0</b>

	2019	2020	2021	2022	2023	AVG.	%
<b>Passenger Gender</b>							
Male	2	3	5	2	4	3	53.3
Female	3	5	1	1	3	3	43.3
Unknown	0	0	0	0	1	0	3.3
<b>Passenger Fatalities</b>	<b>5</b>	<b>8</b>	<b>6</b>	<b>3</b>	<b>8</b>	<b>6</b>	<b>100.0</b>

**Baltimore County**  
**Passenger Safety Equipment Use**

Safety Equipment	2019	2020	2021	2022	2023	AVG.	%
Not Applicable	1,126	351	634	676	1,022	762	9.3
None	1,689	540	610	1,121	1,096	1,011	12.3
Lap belt only	86	41	42	44	42	51	0.6
Shoulder belt only	17	18	17	19	22	19	0.2
Shoulder/Lap belt(s)	5,561	4,240	5,111	5,095	4,738	4,949	60.1
Child/Youth restraint	0	0	0	0	0	0	0.0
Child restraint forward	517	327	444	427	367	416	5.1
Child restraint rear	215	138	137	220	220	186	2.3
Booster seat	119	81	87	85	49	84	1.0
Child restraint unk.	66	47	31	76	67	57	0.7
Mc/Bike helmet	4	4	6	11	6	6	0.1
Mc/bike shield only	0	0	0	1	0	0	0.0
Mc/bike helmet & shield	4	2	2	1	1	2	0.0
Protective pads	59	36	43	34	1	35	0.4
Reflective clothing	0	1	2	1	1	1	0.0
Lighting	0	0	0	0	0	0	0.0
Air bag only	0	0	0	0	0	0	0.0
Air bag and belts	0	0	0	0	0	0	0.0
Other	20	23	36	31	11	24	0.3
Unknown	536	456	509	819	822	628	7.6
<b>Total Passengers</b>	<b>10,019</b>	<b>6,305</b>	<b>7,711</b>	<b>8,661</b>	<b>8,465</b>	<b>8,232</b>	<b>100.0</b>

Safety Equipment	2019	2020	2021	2022	2023	AVG.	%
Not Applicable	122	60	53	61	118	83	5.3
None	222	182	155	124	151	167	10.7
Lap belt only	11	13	9	11	5	10	0.6
Shoulder belt only	5	4	2	7	3	4	0.3
Shoulder/Lap belt(s)	1,237	865	1,124	1,045	969	1,048	67.4
Child/Youth restraint	0	0	0	0	0	0	0.0
Child restraint forward	93	63	84	64	68	74	4.8
Child restraint rear	51	27	26	33	40	35	2.3
Booster seat	34	18	20	11	6	18	1.1
Child restraint unk.	9	7	8	13	9	9	0.6
Mc/Bike helmet	2	1	6	9	4	4	0.3
Mc/bike shield only	0	0	0	0	0	0	0.0
Mc/bike helmet & shield	3	2	2	1	0	2	0.1
Protective pads	0	0	0	0	0	0	0.0
Reflective clothing	0	0	0	1	0	0	0.0
Lighting	0	0	0	0	0	0	0.0
Air bag only	0	0	0	0	0	0	0.0
Air bag and belts	0	0	0	0	0	0	0.0
Other	0	6	6	3	2	3	0.2
Unknown	98	82	78	137	92	97	6.3
<b>Passenger Injuries</b>	<b>1,887</b>	<b>1,330</b>	<b>1,573</b>	<b>1,520</b>	<b>1,467</b>	<b>1,555</b>	<b>100.0</b>

Safety Equipment	2019	2020	2021	2022	2023	AVG.	%
Not Applicable	0	0	0	0	0	0	0.0
None	1	3	2	2	2	2	33.3
Lap belt only	0	0	0	0	0	0	0.0
Shoulder belt only	0	0	0	0	0	0	0.0
Shoulder/Lap belt(s)	2	2	1	1	4	2	33.3
Child/Youth restraint	0	0	0	0	0	0	0.0
Child restraint forward	0	0	0	0	0	0	0.0
Child restraint rear	0	0	0	0	0	0	0.0
Booster seat	0	0	0	0	0	0	0.0
Child restraint unk.	0	0	0	0	0	0	0.0
Mc/Bike helmet	0	2	0	0	0	0	6.7
Mc/bike shield only	0	0	0	0	0	0	0.0
Mc/bike helmet & shield	1	0	0	0	1	0	6.7
Protective pads	0	0	0	0	0	0	0.0
Reflective clothing	0	0	0	0	0	0	0.0
Lighting	0	0	0	0	0	0	0.0
Air bag only	0	0	0	0	0	0	0.0
Air bag and belts	0	0	0	0	0	0	0.0
Other	0	0	0	0	0	0	0.0
Unknown	1	1	3	0	1	1	20.0
<b>Passenger Fatalities</b>	<b>5</b>	<b>8</b>	<b>6</b>	<b>3</b>	<b>8</b>	<b>6</b>	<b>100.0</b>

Note: None & Air Bag are counted as no safety equipment in use.

**Baltimore County**  
**Non-Motorist Age**

Non-Motorist Age	2019	2020	2021	2022	2023	AVG.	%
Under 5	19	17	14	12	19	16	2.3
5 - 9	25	23	23	22	14	21	3.1
10 - 15	84	51	58	81	85	72	10.2
16 - 17	29	23	17	23	35	25	3.6
18 - 19	32	20	20	21	21	23	3.3
20 - 24	74	41	49	64	70	60	8.5
25 - 29	67	48	58	45	60	56	7.9
30 - 34	46	68	49	76	81	64	9.1
35 - 39	50	39	55	36	52	46	6.6
40 - 44	51	40	39	48	43	44	6.3
45 - 49	48	34	44	34	54	43	6.1
50 - 54	57	38	41	38	54	46	6.5
55 - 59	57	44	46	51	44	48	6.9
60 - 64	45	34	37	52	70	48	6.8
65 - 69	34	34	39	31	36	35	5.0
70 - 79	23	33	36	27	41	32	4.6
80 +	23	14	24	20	29	22	3.1
Unknown	0	0	0	0	0	0	0.0
<b>Total Non-Motorists</b>	<b>764</b>	<b>601</b>	<b>649</b>	<b>681</b>	<b>808</b>	<b>701</b>	<b>100.0</b>

Non-Motorist Age	2019	2020	2021	2022	2023	AVG.	%
Under 5	11	7	6	4	8	7	1.5
5 - 9	19	18	22	21	14	19	4.0
10 - 15	67	45	52	69	69	60	12.9
16 - 17	23	20	14	22	26	21	4.5
18 - 19	25	16	14	17	17	18	3.8
20 - 24	55	31	31	48	55	44	9.4
25 - 29	45	32	36	37	37	37	8.0
30 - 34	34	49	29	50	53	43	9.2
35 - 39	35	27	29	23	26	28	6.0
40 - 44	33	21	24	36	24	28	5.9
45 - 49	33	21	27	21	25	25	5.4
50 - 54	32	23	29	26	28	28	5.9
55 - 59	39	29	29	28	18	29	6.1
60 - 64	31	25	25	30	45	31	6.7
65 - 69	21	24	22	18	14	20	4.2
70 - 79	13	23	22	16	21	19	4.1
80 +	9	4	15	10	14	10	2.2
Unknown	0	0	0	0	0	0	0.0
<b>Inj. Non-Motorists</b>	<b>525</b>	<b>415</b>	<b>426</b>	<b>476</b>	<b>494</b>	<b>467</b>	<b>100.0</b>

Non-Motorist Age	2019	2020	2021	2022	2023	AVG.	%
Under 5	1	0	0	0	0	0	0.8
5 - 9	0	2	0	0	0	0	1.6
10 - 15	2	0	1	2	0	1	4.1
16 - 17	1	1	1	0	0	1	2.5
18 - 19	1	0	1	0	0	0	1.6
20 - 24	2	2	2	0	3	2	7.4
25 - 29	2	2	3	0	2	2	7.4
30 - 34	1	1	3	3	5	3	10.7
35 - 39	1	1	5	3	3	3	10.7
40 - 44	1	3	1	0	1	1	4.9
45 - 49	1	3	2	0	5	2	9.0
50 - 54	4	2	1	3	5	3	12.3
55 - 59	2	0	1	0	1	1	3.3
60 - 64	2	1	2	5	2	2	9.8
65 - 69	0	2	2	0	3	1	5.7
70 - 79	2	2	1	0	3	2	6.6
80 +	0	0	1	1	0	0	1.6
Unknown	0	0	0	0	0	0	0.0
<b>Non-Motor. Fatalities</b>	<b>23</b>	<b>22</b>	<b>27</b>	<b>17</b>	<b>33</b>	<b>24</b>	<b>100.0</b>

**Baltimore County**  
**Non-Motorist Gender**

	2019	2020	2021	2022	2023	AVG.	%
<b>Non-Motorist Gender</b>							
Male	460	372	387	405	505	426	60.8
Female	289	214	247	264	293	261	37.3
Unknown	15	15	15	12	10	13	1.9
<b>Total Non-Motorists</b>	<b>764</b>	<b>601</b>	<b>649</b>	<b>681</b>	<b>808</b>	<b>701</b>	<b>100.0</b>

	2019	2020	2021	2022	2023	AVG.	%
<b>Non-Motorist Gender</b>							
Male	312	257	254	289	301	283	60.5
Female	208	156	172	187	193	183	39.2
Unknown	5	2	0	0	0	1	0.3
<b>Non-Motorist Injuries</b>	<b>525</b>	<b>415</b>	<b>426</b>	<b>476</b>	<b>494</b>	<b>467</b>	<b>100.0</b>

	2019	2020	2021	2022	2023	AVG.	%
<b>Non-Motorist Gender</b>							
Male	9	16	18	16	24	17	68.0
Female	14	6	9	1	9	8	32.0
Unknown	0	0	0	0	0	0	0.0
<b>Non-Motorist Fatalities</b>	<b>23</b>	<b>22</b>	<b>27</b>	<b>17</b>	<b>33</b>	<b>24</b>	<b>100.0</b>

**Baltimore County  
 Non-Motorist Location**

Non-Motorist Location	2019	2020	2021	2022	2023	AVG.	%
Not App.	80	64	86	106	121	91	13.0
Shoulder	37	30	31	30	36	33	4.7
Curb	19	7	8	12	24	14	2.0
Sidewalk	37	30	26	29	36	32	4.5
Outside Right of Way	21	13	14	16	20	17	2.4
On Rd. at Crosswalk	93	70	54	88	93	80	11.4
On Rd. Not at Cross.	200	192	201	180	203	195	27.9
In School Bus Zone	1	0	0	1	1	1	0.1
In Bikeway	3	1	3	3	0	2	0.3
At Inter Marked Crosswalk	14	14	20	27	21	19	2.7
At Inter No Crosswalk	42	21	26	24	35	30	4.2
Driveway Access	6	2	3	2	5	4	0.5
Median	3	2	0	4	6	3	0.4
Island	0	0	1	0	0	0	0.0
Shared Use Path or Trails	0	0	3	1	2	1	0.2
Inside Building	34	29	32	28	44	33	4.8
Midblock Marked Crosswalk	1	1	1	2	2	1	0.2
Other/Unk.	173	125	140	128	159	145	20.7
<b>Total Non-Motorists</b>	<b>764</b>	<b>601</b>	<b>649</b>	<b>681</b>	<b>808</b>	<b>701</b>	<b>100.0</b>

Non-Motorist Location	2019	2020	2021	2022	2023	AVG.	%
Not App.	20	14	11	19	17	16	3.5
Shoulder	26	26	22	22	21	23	5.0
Curb	16	5	6	9	16	10	2.2
Sidewalk	22	21	22	20	21	21	4.5
Outside Right of Way	18	13	11	15	16	15	3.1
On Rd. at Crosswalk	73	55	49	78	76	66	14.2
On Rd. Not at Cross.	161	165	162	156	170	163	34.8
In School Bus Zone	0	0	0	0	1	0	0.0
In Bikeway	3	1	2	3	0	2	0.4
Inter Marked Crosswalk	12	11	19	26	15	17	3.6
At Inter No Crosswalk	38	15	22	20	26	24	5.2
Driveway Access	4	2	2	1	4	3	0.6
Median	3	2	0	3	5	3	0.6
Island	0	0	1	0	0	0	0.0
Shared Use Path or Trails	0	0	2	1	2	1	0.2
Inside Building	9	1	0	8	1	4	0.8
Midblock Marked Crosswalk	1	1	1	2	2	1	0.3
Other/Unk.	119	83	94	93	101	98	21.0
<b>Injured Non-Motorists</b>	<b>525</b>	<b>415</b>	<b>426</b>	<b>476</b>	<b>494</b>	<b>467</b>	<b>100.0</b>

Non-Motorist Location	2019	2020	2021	2022	2023	AVG.	%
Not App.	0	0	0	0	1	0	0.8
Shoulder	3	3	3	3	9	4	17.2
Curb	0	0	0	0	1	0	0.8
Sidewalk	1	1	0	0	1	1	2.5
Outside Right of Way	1	0	0	0	0	0	0.8
On Rd. at Crosswalk	2	5	2	2	4	3	12.3
On Rd. Not at Cross.	13	11	20	10	16	14	57.4
In School Bus Zone	0	0	0	0	0	0	0.0
In Bikeway	0	0	0	0	0	0	0.0
Inter Marked Crosswalk	0	0	1	0	1	0	1.6
At Inter No Crosswalk	1	2	0	0	0	1	2.5
Driveway Access	0	0	0	0	0	0	0.0
Median	0	0	0	1	0	0	0.8
Island	0	0	0	0	0	0	0.0
Shared Use Path or Trails	0	0	0	0	0	0	0.0
Inside Building	0	0	0	0	0	0	0.0
Midblock Marked Crosswalk	0	0	0	0	0	0	0.0
Other/Unk.	2	0	1	1	0	1	3.3
<b>Non-Motorist Fatalities</b>	<b>23</b>	<b>22</b>	<b>27</b>	<b>17</b>	<b>33</b>	<b>24</b>	<b>100.0</b>

**Baltimore County  
 Non-Motorist Movement**

Non-Motorist Movement	2019	2020	2021	2022	2023	AVG.	%
Cross. at Intersection	181	126	127	159	185	156	22.2
Cross. Not at Inter.	138	122	102	117	126	121	17.3
Walk/Ride with Traff.	40	50	46	39	55	46	6.6
Walk/Ride against Tra.	30	18	25	23	27	25	3.5
Playing	8	10	12	5	8	9	1.2
Standing	77	49	63	59	59	61	8.8
Getting On/Off Veh.	15	11	12	5	13	11	1.6
Push/Work on Veh.	1	5	4	6	5	4	0.6
Other Working	15	12	7	14	15	13	1.8
Hitchhiking	0	0	1	2	0	1	0.1
On / Off School Bus	0	0	0	0	0	0	0.0
Walking to from school	10	2	3	11	7	7	0.9
Walking cycling on sidewalk	17	15	17	17	22	18	2.5
Other / Unknown	232	181	230	224	286	231	32.9
<b>Total Non-Motorists</b>	<b>764</b>	<b>601</b>	<b>649</b>	<b>681</b>	<b>808</b>	<b>701</b>	<b>100.0</b>

Non-Motorist Movement	2019	2020	2021	2022	2023	AVG.	%
Cross. at Intersection	146	102	113	145	148	131	28.0
Cross. Not at Inter.	112	105	82	96	106	100	21.4
Walk/Ride with Traff.	35	43	34	33	42	37	8.0
Walk/Ride against Tra.	20	16	22	20	21	20	4.2
Playing	7	10	11	4	8	8	1.7
Standing	55	40	47	43	46	46	9.9
Getting On/Off Veh.	13	10	10	5	12	10	2.1
Push/Work on Veh.	0	3	4	4	2	3	0.6
Other Working	12	8	5	12	7	9	1.9
Hitchhiking	0	0	1	1	0	0	0.1
On / Off School Bus	0	0	0	0	0	0	0.0
Walking to from school	10	2	3	11	6	6	1.4
Walking cycling on sidewalk	15	11	15	13	14	14	2.9
Other / Unknown	100	65	79	89	82	83	17.8
<b>Injured Non-Motorists</b>	<b>525</b>	<b>415</b>	<b>426</b>	<b>476</b>	<b>494</b>	<b>467</b>	<b>100.0</b>

Non-Motorist Movement	2019	2020	2021	2022	2023	AVG.	%
Cross. at Intersection	4	7	8	3	6	6	23.0
Cross. Not at Inter.	9	6	10	7	10	8	34.4
Walk/Ride with Traff.	1	3	5	0	3	2	9.8
Walk/Ride against Tra.	3	1	0	1	0	1	4.1
Playing	0	0	0	0	0	0	0.0
Standing	4	0	1	3	2	2	8.2
Getting On/Off Veh.	0	0	0	0	0	0	0.0
Push/Work on Veh.	1	2	0	2	2	1	5.7
Other Working	0	0	1	0	6	1	5.7
Hitchhiking	0	0	0	0	0	0	0.0
On / Off School Bus	0	0	0	0	0	0	0.0
Walking to from school	0	0	0	0	0	0	0.0
Walking cycling on sidewalk	0	1	1	0	0	0	0.1
Other / Unknown	1	2	1	1	4	2	7.4
<b>Non-Motorist Fatalities</b>	<b>23</b>	<b>22</b>	<b>27</b>	<b>17</b>	<b>33</b>	<b>24</b>	<b>100.0</b>