

**Prince George's County  
 Crash Summary**

	2018	2019	2020	2021	2022	5 Year AVG.	%
<b>Fatal Crashes</b>	99	100	106	120	117	108	0.6
<b>Injury Crashes</b>	5,047	4,955	3,654	4,132	3,854	4,328	22.3
<b>Property Damage Crashes</b>	14,484	15,509	13,401	15,741	15,759	14,979	77.1
<b>Total Crashes</b>	19,630	20,564	17,161	19,993	19,730	19,416	100.0
<b>Total of All Fatalities</b>	103	112	110	130	122	115	
<b>Total Number Injured</b>	7,365	7,293	5,175	5,815	5,575	6,245	

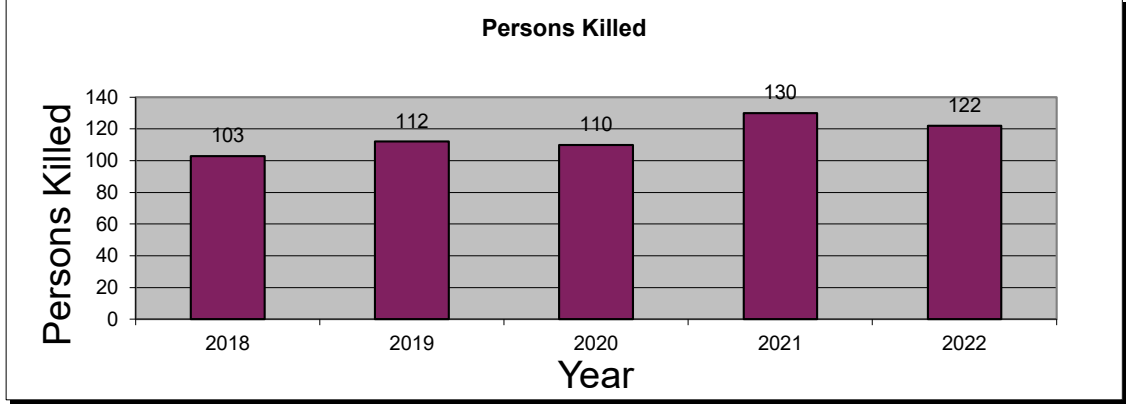
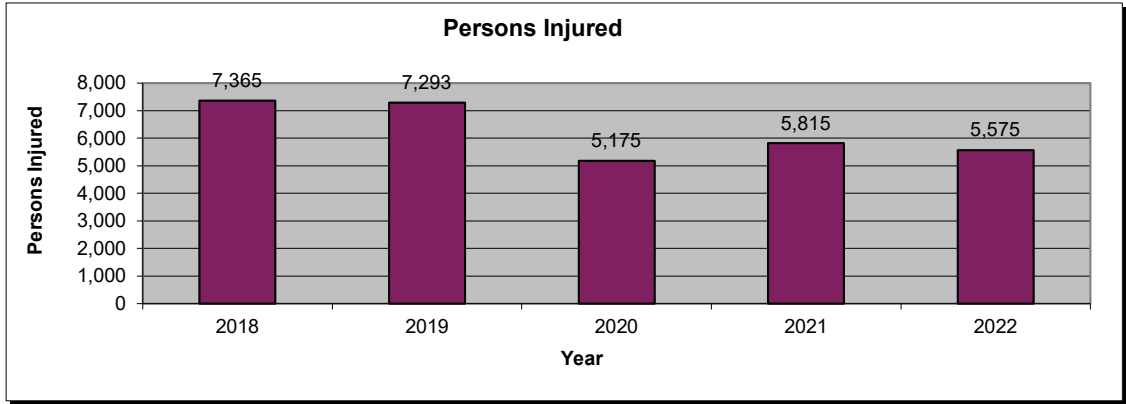
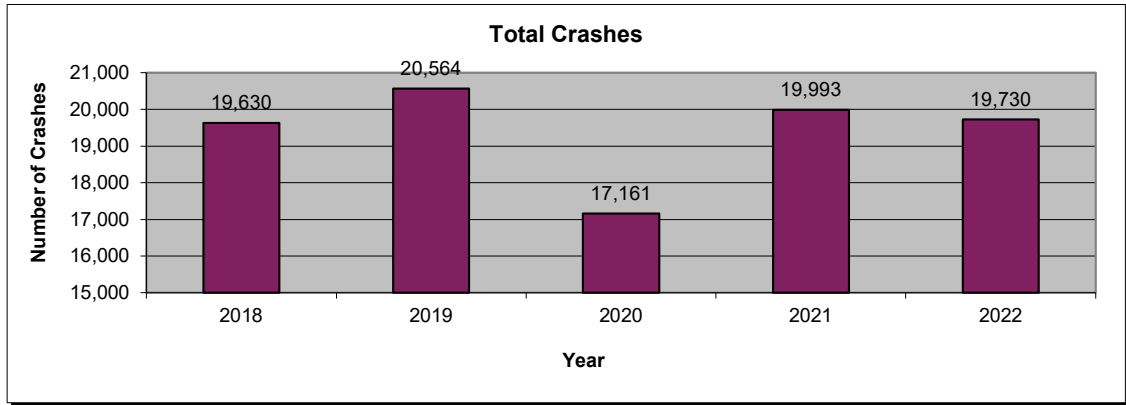

2022 is subject to change. Data are based on reports provided by the Maryland State Police Central Records Division (CRD). 2022 crash reports submitted to CRD during calendar year 2023 (up to Dec. 31, 2023) will be accepted in the database; however, based on an analysis of previous reporting years, nearly all crash reports completed by local agencies have been submitted and processed by this time of year. Revised summary reports may be produced after an analysis is completed on crash reports submitted, or revised, between the run date of this report and Dec. 31, 2023.

**Prince George's County**  
**Route Type**

Route Type	2018	2019	2020	2021	2022	AVG.	%
IS	2,738	2,703	2,233	2,612	2,556	2,568	13.2
US	1,467	1,561	1,250	1,573	1,463	1,463	7.5
MD	6,302	6,523	5,578	6,446	6,498	6,269	32.3
CO	5,623	6,196	5,308	6,039	5,847	5,803	29.9
MU	969	1,003	831	987	1,020	962	5.0
GV	25	20	23	27	17	22	0.1
SR	73	74	31	34	41	51	0.3
OP	99	106	107	114	120	109	0.6
Balto. City CY	0	0	0	0	0	0	0.0
Parking Lots	1,553	1,558	1,195	1,310	1,166	1,356	7.0
Unknown	781	820	605	851	1,002	812	4.2
<b>Total Crashes</b>	<b>19,630</b>	<b>20,564</b>	<b>17,161</b>	<b>19,993</b>	<b>19,730</b>	<b>19,416</b>	<b>100.0</b>

Route Type	2018	2019	2020	2021	2022	AVG.	%
IS	721	666	499	564	515	593	13.7
US	427	450	317	378	313	377	8.7
MD	1,945	1,875	1,465	1,557	1,453	1,659	38.3
CO	1,406	1,468	1,012	1,172	1,101	1,232	28.5
MU	177	167	142	165	171	164	3.8
GV	7	5	5	2	1	4	0.1
SR	23	17	5	8	16	14	0.3
OP	18	19	17	23	21	20	0.5
Balto. City CY	0	0	0	0	0	0	0.0
Parking Lots	189	162	110	136	115	142	3.3
Unknown	134	126	82	127	148	123	2.9
<b>Injury Crashes</b>	<b>5,047</b>	<b>4,955</b>	<b>3,654</b>	<b>4,132</b>	<b>3,854</b>	<b>4,328</b>	<b>100.0</b>

Route Type	2018	2019	2020	2021	2022	AVG.	%
IS	18	13	6	14	15	13	12.2
US	11	9	13	15	4	10	9.6
MD	56	54	58	49	62	56	51.5
CO	12	18	25	28	24	21	19.7
MU	1	1	2	2	2	2	1.5
GV	0	3	2	9	6	4	3.7
SR	0	0	0	0	0	0	0.0
OP	0	0	0	1	0	0	0.2
Balto. City CY	0	0	0	0	0	0	0.0
Parking Lots	0	0	0	1	0	0	0.2
Unknown	1	2	0	1	4	2	1.5
<b>Fatal Crashes</b>	<b>99</b>	<b>100</b>	<b>106</b>	<b>120</b>	<b>117</b>	<b>108</b>	<b>100.0</b>

**Prince George's County  
 County**

County	2018	2019	2020	2021	2022	AVG.	%
Allegany	0	0	0	0	0	0	0.0
Anne Arundel	0	0	0	0	0	0	0.0
Baltimore	0	0	0	0	0	0	0.0
Calvert	0	0	0	0	0	0	0.0
Caroline	0	0	0	0	0	0	0.0
Carroll	0	0	0	0	0	0	0.0
Cecil	0	0	0	0	0	0	0.0
Charles	0	0	0	0	0	0	0.0
Dorchester	0	0	0	0	0	0	0.0
Frederick	0	0	0	0	0	0	0.0
Garrett	0	0	0	0	0	0	0.0
Harford	0	0	0	0	0	0	0.0
Howard	0	0	0	0	0	0	0.0
Kent	0	0	0	0	0	0	0.0
Montgomery	0	0	0	0	0	0	0.0
Prince George's	19,630	20,564	17,161	19,993	19,730	19,416	100.0
Queen Anne's	0	0	0	0	0	0	0.0
St. Mary's	0	0	0	0	0	0	0.0
Somerset	0	0	0	0	0	0	0.0
Talbot	0	0	0	0	0	0	0.0
Washington	0	0	0	0	0	0	0.0
Wicomico	0	0	0	0	0	0	0.0
Worcester	0	0	0	0	0	0	0.0
Baltimore City	0	0	0	0	0	0	0.0
<b>Total Crashes</b>	<b>19,630</b>	<b>20,564</b>	<b>17,161</b>	<b>19,993</b>	<b>19,730</b>	<b>19,416</b>	<b>100.0</b>

County	2018	2019	2020	2021	2022	AVG.	%
Allegany	0	0	0	0	0	0	0.0
Anne Arundel	0	0	0	0	0	0	0.0
Baltimore	0	0	0	0	0	0	0.0
Calvert	0	0	0	0	0	0	0.0
Caroline	0	0	0	0	0	0	0.0
Carroll	0	0	0	0	0	0	0.0
Cecil	0	0	0	0	0	0	0.0
Charles	0	0	0	0	0	0	0.0
Dorchester	0	0	0	0	0	0	0.0
Frederick	0	0	0	0	0	0	0.0
Garrett	0	0	0	0	0	0	0.0
Harford	0	0	0	0	0	0	0.0
Howard	0	0	0	0	0	0	0.0
Kent	0	0	0	0	0	0	0.0
Montgomery	0	0	0	0	0	0	0.0
Prince George's	5,047	4,955	3,654	4,132	3,854	4,328	100.0
Queen Anne's	0	0	0	0	0	0	0.0
St. Mary's	0	0	0	0	0	0	0.0
Somerset	0	0	0	0	0	0	0.0
Talbot	0	0	0	0	0	0	0.0
Washington	0	0	0	0	0	0	0.0
Wicomico	0	0	0	0	0	0	0.0
Worcester	0	0	0	0	0	0	0.0
Baltimore City	0	0	0	0	0	0	0.0
<b>Injury Crashes</b>	<b>5,047</b>	<b>4,955</b>	<b>3,654</b>	<b>4,132</b>	<b>3,854</b>	<b>4,328</b>	<b>100.0</b>

County	2018	2019	2020	2021	2022	AVG.	%
Allegany	0	0	0	0	0	0	0.0
Anne Arundel	0	0	0	0	0	0	0.0
Baltimore	0	0	0	0	0	0	0.0
Calvert	0	0	0	0	0	0	0.0
Caroline	0	0	0	0	0	0	0.0
Carroll	0	0	0	0	0	0	0.0
Cecil	0	0	0	0	0	0	0.0
Charles	0	0	0	0	0	0	0.0
Dorchester	0	0	0	0	0	0	0.0
Frederick	0	0	0	0	0	0	0.0
Garrett	0	0	0	0	0	0	0.0
Harford	0	0	0	0	0	0	0.0
Howard	0	0	0	0	0	0	0.0
Kent	0	0	0	0	0	0	0.0
Montgomery	0	0	0	0	0	0	0.0
Prince George's	99	100	106	120	117	108	100.0
Queen Anne's	0	0	0	0	0	0	0.0
St. Mary's	0	0	0	0	0	0	0.0
Somerset	0	0	0	0	0	0	0.0
Talbot	0	0	0	0	0	0	0.0
Washington	0	0	0	0	0	0	0.0
Wicomico	0	0	0	0	0	0	0.0
Worcester	0	0	0	0	0	0	0.0
Baltimore City	0	0	0	0	0	0	0.0
<b>Fatal Crashes</b>	<b>99</b>	<b>100</b>	<b>106</b>	<b>120</b>	<b>117</b>	<b>108</b>	<b>100.0</b>

**Prince George's County**  
**Month**

Month	2018	2019	2020	2021	2022	AVG.	%
January	1,504	1,526	1,555	1,380	1,392	1,471	7.6
February	1,356	1,548	1,562	1,255	1,516	1,447	7.5
March	1,527	1,696	1,346	1,480	1,603	1,530	7.9
April	1,403	1,649	824	1,542	1,607	1,405	7.2
May	1,703	1,858	1,156	1,778	1,782	1,655	8.5
June	1,589	1,731	1,314	1,672	1,640	1,589	8.2
July	1,601	1,647	1,516	1,812	1,626	1,640	8.4
August	1,578	1,713	1,550	1,753	1,588	1,636	8.4
September	1,715	1,725	1,512	1,772	1,601	1,665	8.6
October	1,870	1,863	1,687	1,959	1,877	1,851	9.5
November	1,876	1,798	1,556	1,859	1,693	1,756	9.0
December	1,908	1,810	1,583	1,731	1,805	1,767	9.1
Unknown	0	0	0	0	0	0	0.0
<b>Total Crashes</b>	<b>19,630</b>	<b>20,564</b>	<b>17,161</b>	<b>19,993</b>	<b>19,730</b>	<b>19,416</b>	<b>100.0</b>

Month	2018	2019	2020	2021	2022	AVG.	%
January	377	331	353	280	215	311	7.2
February	371	355	346	240	296	322	7.4
March	379	398	291	320	301	338	7.8
April	388	417	147	327	349	326	7.5
May	447	453	207	390	354	370	8.6
June	404	418	276	375	334	361	8.3
July	419	415	358	393	321	381	8.8
August	425	420	321	350	322	368	8.5
September	433	427	360	384	300	381	8.8
October	487	480	367	381	349	413	9.5
November	477	396	324	360	361	384	8.9
December	440	445	304	332	352	375	8.7
Unknown	0	0	0	0	0	0	0.0
<b>Injury Crashes</b>	<b>5,047</b>	<b>4,955</b>	<b>3,654</b>	<b>4,132</b>	<b>3,854</b>	<b>4,328</b>	<b>100.0</b>

Month	2018	2019	2020	2021	2022	AVG.	%
January	7	5	3	8	6	6	5.4
February	4	9	8	10	12	9	7.9
March	8	6	7	9	14	9	8.1
April	13	7	7	9	5	8	7.6
May	6	11	7	9	12	9	8.3
June	11	11	11	7	10	10	9.2
July	3	4	11	12	9	8	7.2
August	7	6	10	13	11	9	8.7
September	12	13	13	8	5	10	9.4
October	14	7	14	11	11	11	10.5
November	8	10	10	14	8	10	9.2
December	6	11	5	10	14	9	8.5
Unknown	0	0	0	0	0	0	0.0
<b>Fatal Crashes</b>	<b>99</b>	<b>100</b>	<b>106</b>	<b>120</b>	<b>117</b>	<b>108</b>	<b>100.0</b>

MARYLAND DEPARTMENT OF TRANSPORTATION  
 Maryland Motor Vehicle Administration  
 Maryland Highway Safety Office

January 26, 2024

**Prince George's County**  
**Day of Week**

Day of Week	2018	2019	2020	2021	2022	AVG.	%
Monday	2,700	2,817	2,284	2,560	2,565	2,585	13.3
Tuesday	2,733	2,927	2,230	2,515	2,583	2,598	13.4
Wednesday	2,684	2,716	2,369	2,630	2,649	2,610	13.4
Thursday	2,808	2,876	2,429	2,772	2,641	2,705	13.9
Friday	3,141	3,239	2,752	3,264	3,129	3,105	16.0
Saturday	3,013	3,140	2,713	3,358	3,301	3,105	16.0
Sunday	2,551	2,849	2,384	2,894	2,862	2,708	13.9
Unknown	0	0	0	0	0	0	0.0
<b>Total Crashes</b>	<b>19,630</b>	<b>20,564</b>	<b>17,161</b>	<b>19,993</b>	<b>19,730</b>	<b>19,416</b>	<b>100.0</b>

Day of Week	2018	2019	2020	2021	2022	AVG.	%
Monday	682	717	486	539	505	586	13.5
Tuesday	712	727	473	526	529	593	13.7
Wednesday	742	674	562	572	532	616	14.2
Thursday	731	673	528	578	519	606	14.0
Friday	800	764	561	646	597	674	15.6
Saturday	752	740	567	680	606	669	15.5
Sunday	628	660	477	591	566	584	13.5
Unknown	0	0	0	0	0	0	0.0
<b>Injury Crashes</b>	<b>5,047</b>	<b>4,955</b>	<b>3,654</b>	<b>4,132</b>	<b>3,854</b>	<b>4,328</b>	<b>100.0</b>

Day of Week	2018	2019	2020	2021	2022	AVG.	%
Monday	16	14	15	13	10	14	12.5
Tuesday	8	12	11	13	11	11	10.1
Wednesday	10	11	12	12	16	12	11.3
Thursday	17	12	11	10	16	13	12.2
Friday	8	14	14	16	16	14	12.5
Saturday	19	18	23	30	23	23	20.8
Sunday	21	19	20	26	25	22	20.5
Unknown	0	0	0	0	0	0	0.0
<b>Fatal Crashes</b>	<b>99</b>	<b>100</b>	<b>106</b>	<b>120</b>	<b>117</b>	<b>108</b>	<b>100.0</b>

**Prince George's County**  
**Time of Day**

Time of Day	2018	2019	2020	2021	2022	AVG.	%
12:00 Midnight	484	503	489	612	568	531	2.7
1:00	445	481	458	502	507	479	2.5
2:00	404	461	353	521	468	441	2.3
3:00	444	436	288	417	424	402	2.1
4:00	306	336	254	331	357	317	1.6
5:00	422	429	335	399	424	402	2.1
6:00	665	671	486	549	553	585	3.0
7:00	969	918	527	720	800	787	4.1
8:00	967	999	602	762	951	856	4.4
9:00	855	871	576	695	717	743	3.8
10:00	782	819	693	766	816	775	4.0
11:00	906	924	769	847	776	844	4.3
12:00 Noon	893	955	886	926	908	914	4.7
1:00	951	1,019	855	1,004	995	965	5.0
2:00	1,178	1,217	1,018	1,144	1,126	1,137	5.9
3:00	1,209	1,297	1,098	1,265	1,286	1,231	6.3
4:00	1,242	1,265	1,133	1,427	1,312	1,276	6.6
5:00	1,400	1,430	1,220	1,372	1,328	1,350	7.0
6:00	1,213	1,262	1,168	1,285	1,246	1,235	6.4
7:00	1,078	1,128	951	1,090	1,024	1,054	5.4
8:00	791	922	886	923	907	886	4.6
9:00	805	873	821	912	884	859	4.4
10:00	629	681	711	792	734	709	3.7
11:00	592	667	584	731	619	639	3.3
Unknown	0	0	0	1	0	0	0.0
<b>Total Crashes</b>	<b>19,630</b>	<b>20,564</b>	<b>17,161</b>	<b>19,993</b>	<b>19,730</b>	<b>19,416</b>	<b>100.0</b>

Time of Day	2018	2019	2020	2021	2022	AVG.	%
12:00 Midnight	99	101	74	98	97	94	2.2
1:00	93	93	88	85	80	88	2.0
2:00	84	79	56	81	72	74	1.7
3:00	81	80	49	69	72	70	1.6
4:00	83	68	36	57	63	61	1.4
5:00	118	90	76	80	97	92	2.1
6:00	203	172	111	120	99	141	3.3
7:00	233	228	124	156	166	181	4.2
8:00	248	262	131	168	186	199	4.6
9:00	208	206	109	140	136	160	3.7
10:00	213	209	133	154	169	176	4.1
11:00	229	234	170	199	154	197	4.6
12:00 Noon	243	234	191	202	175	209	4.8
1:00	256	250	186	229	218	228	5.3
2:00	330	325	216	257	227	271	6.3
3:00	354	334	250	257	254	290	6.7
4:00	312	325	268	280	261	289	6.7
5:00	332	339	269	284	263	297	6.9
6:00	331	322	248	273	233	281	6.5
7:00	284	255	220	238	220	243	5.6
8:00	207	223	209	190	178	201	4.7
9:00	208	210	178	198	180	195	4.5
10:00	167	170	134	176	155	160	3.7
11:00	131	146	128	141	99	129	3.0
Unknown	0	0	0	0	0	0	0.0
<b>Injury Crashes</b>	<b>5,047</b>	<b>4,955</b>	<b>3,654</b>	<b>4,132</b>	<b>3,854</b>	<b>4,328</b>	<b>100.0</b>

Time of Day	2018	2019	2020	2021	2022	AVG.	%
12:00 Midnight	4	6	6	6	10	6	5.9
1:00	5	3	3	8	9	6	5.2
2:00	4	4	5	7	4	5	4.4
3:00	6	8	3	4	9	6	5.5
4:00	4	4	3	4	7	4	4.1
5:00	4	3	3	5	3	4	3.3
6:00	1	5	2	2	4	3	2.6
7:00	3	2	2	6	6	4	3.5
8:00	1	4	1	1	1	2	1.5
9:00	4	1	2	1	0	2	1.5
10:00	4	1	0	1	4	2	1.8
11:00	3	1	5	1	3	3	2.4
12:00 Noon	5	0	3	7	1	3	3.0
1:00	3	3	3	3	2	3	2.6
2:00	5	1	2	8	2	4	3.3
3:00	4	1	2	5	3	3	2.8
4:00	2	4	5	5	1	3	3.1
5:00	5	4	2	5	5	4	3.9
6:00	4	5	2	6	7	5	4.4
7:00	6	4	8	7	5	6	5.5
8:00	3	7	11	3	9	7	6.1
9:00	6	8	14	6	4	8	7.0
10:00	8	6	12	9	8	9	7.9
11:00	5	15	7	9	10	9	8.5
Unknown	0	0	0	1	0	0	0.2
<b>Fatal Crashes</b>	<b>99</b>	<b>100</b>	<b>106</b>	<b>120</b>	<b>117</b>	<b>108</b>	<b>100.0</b>

**Prince George's County**  
**Driver Age**

Driver Age	2018	2019	2020	2021	2022	AVG.	%
15 and Under	32	27	33	34	46	34	0.1
16	66	57	52	72	72	64	0.2
17	265	258	200	232	274	246	0.6
18	415	383	328	478	448	410	1.1
19	529	571	479	614	525	544	1.4
20	585	652	591	706	638	634	1.7
21 - 24	3,197	3,165	2,819	3,276	3,062	3,104	8.2
25 - 29	4,513	4,521	3,842	4,344	3,945	4,233	11.2
30 - 34	3,940	4,114	3,381	3,994	4,021	3,890	10.3
35 - 39	3,363	3,490	2,755	3,405	3,376	3,278	8.7
40 - 44	2,828	2,857	2,297	2,802	2,935	2,744	7.2
45 - 49	2,571	2,625	2,012	2,264	2,411	2,377	6.3
50 - 54	2,458	2,480	1,859	2,128	2,172	2,219	5.9
55 - 59	2,152	2,228	1,638	1,901	1,929	1,970	5.2
60 - 64	1,539	1,660	1,210	1,407	1,502	1,464	3.9
65 - 69	1,018	1,053	795	924	1,014	961	2.5
70 - 79	966	1,136	770	944	1,058	975	2.6
80 +	325	329	225	253	279	282	0.7
Unknown	7,575	8,858	7,757	9,256	8,683	8,426	22.3
<b>Total Drivers</b>	<b>38,337</b>	<b>40,464</b>	<b>33,043</b>	<b>39,034</b>	<b>38,390</b>	<b>37,854</b>	<b>100.0</b>

Driver Age	2018	2019	2020	2021	2022	AVG.	%
15 and Under	3	6	3	5	11	6	0.1
16	9	9	8	9	9	9	0.2
17	28	27	30	22	30	27	0.7
18	60	46	40	47	41	47	1.1
19	81	75	54	82	67	72	1.7
20	76	99	73	92	69	82	2.0
21 - 24	487	455	360	383	347	406	9.8
25 - 29	694	674	534	584	475	592	14.3
30 - 34	602	614	437	509	477	528	12.8
35 - 39	511	537	363	417	405	447	10.8
40 - 44	435	391	315	322	366	366	8.9
45 - 49	392	391	241	293	298	323	7.8
50 - 54	397	356	255	287	248	309	7.5
55 - 59	367	342	254	267	249	296	7.2
60 - 64	233	260	175	205	217	218	5.3
65 - 69	170	169	127	134	124	145	3.5
70 - 79	181	195	125	143	175	164	4.0
80 +	53	50	28	34	40	41	1.0
Unknown	62	44	46	57	53	52	1.3
<b>Injured Drivers</b>	<b>4,841</b>	<b>4,740</b>	<b>3,468</b>	<b>3,892</b>	<b>3,701</b>	<b>4,128</b>	<b>100.0</b>

Driver Age	2018	2019	2020	2021	2022	AVG.	%
15 and Under	0	0	0	0	0	0	0.0
16	0	0	0	0	0	0	0.0
17	0	1	0	1	2	1	1.2
18	1	0	1	1	2	1	1.5
19	0	1	0	1	0	0	0.6
20	2	0	4	1	4	2	3.4
21 - 24	9	11	7	6	2	7	10.8
25 - 29	7	4	7	14	13	9	13.8
30 - 34	6	5	8	11	8	8	11.7
35 - 39	5	8	11	7	6	7	11.4
40 - 44	7	3	7	6	6	6	8.9
45 - 49	3	2	4	6	5	4	6.2
50 - 54	6	3	2	5	6	4	6.8
55 - 59	5	5	4	4	2	4	6.2
60 - 64	3	1	2	3	3	2	3.7
65 - 69	2	3	1	1	2	2	2.8
70 - 79	0	1	5	5	4	3	4.6
80 +	3	1	0	4	1	2	2.8
Unknown	0	7	1	0	4	2	3.7
<b>Driver Fatalities</b>	<b>59</b>	<b>56</b>	<b>64</b>	<b>76</b>	<b>70</b>	<b>65</b>	<b>100.0</b>

Driver pages - all drivers involved.

**Prince George's County  
 Driver Gender**

<b>Driver Gender</b>	<b>2018</b>	<b>2019</b>	<b>2020</b>	<b>2021</b>	<b>2022</b>	<b>AVG.</b>	<b>%</b>
<b>Male</b>	18,481	19,199	16,019	18,718	18,476	18,179	48.0
<b>Female</b>	12,148	12,260	9,261	11,128	11,308	11,221	29.6
<b>Unknown</b>	7,708	9,005	7,763	9,188	8,606	8,454	22.3
<b>Total Drivers</b>	<b>38,337</b>	<b>40,464</b>	<b>33,043</b>	<b>39,034</b>	<b>38,390</b>	<b>37,854</b>	<b>100.0</b>

<b>Driver Gender</b>	<b>2018</b>	<b>2019</b>	<b>2020</b>	<b>2021</b>	<b>2022</b>	<b>AVG.</b>	<b>%</b>
<b>Male</b>	2,408	2,398	1,859	2,117	1,985	2,153	52.2
<b>Female</b>	2,339	2,260	1,553	1,722	1,662	1,907	46.2
<b>Unknown</b>	94	82	56	53	54	68	1.6
<b>Driver Injuries</b>	<b>4,841</b>	<b>4,740</b>	<b>3,468</b>	<b>3,892</b>	<b>3,701</b>	<b>4,128</b>	<b>100.0</b>

<b>Driver Gender</b>	<b>2018</b>	<b>2019</b>	<b>2020</b>	<b>2021</b>	<b>2022</b>	<b>AVG.</b>	<b>%</b>
<b>Male</b>	48	37	54	61	51	50	77.2
<b>Female</b>	11	16	10	15	15	13	20.6
<b>Unknown</b>	0	3	0	0	4	1	2.2
<b>Driver Fatalities</b>	<b>59</b>	<b>56</b>	<b>64</b>	<b>76</b>	<b>70</b>	<b>65</b>	<b>100.0</b>

Driver pages - all drivers involved.



**Prince George's County  
 Driver Safety Equipment Use**

Safety Equipment	2018	2019	2020	2021	2022	AVG.	%
Not Applicable	2,389	2,494	2,358	2,809	2,819	2,574	6.8
None	644	733	640	715	770	700	1.9
Lap belt only	196	215	285	312	288	259	0.7
Shoulder belt only	185	183	196	194	253	202	0.5
Shoulder/Lap belt(s)	26,509	27,262	21,466	25,378	25,351	25,193	66.6
Child/Youth restraint	0	0	0	0	0	0	0.0
Child restraint forward	3	1	2	2	5	3	0.0
Child restraint rear	1	0	1	1	1	1	0.0
Booster seat	0	0	0	0	0	0	0.0
Child restraint unknown	2	1	4	4	3	3	0.0
Mc/Bike helmet	81	76	101	99	67	85	0.2
Mc/bike shield only	1	1	0	3	4	2	0.0
Mc/bike helmet & shield	48	49	39	43	28	41	0.1
Protective pads	1	3	0	2	1	1	0.0
Reflective clothing	3	4	4	4	3	4	0.0
Lighting	1	1	1	1	0	1	0.0
Air bag only	0	0	0	0	0	0	0.0
Air bag and belts	0	0	0	0	1	0	0.0
Other	23	24	27	32	36	28	0.1
Unknown	8,250	9,417	7,919	9,435	8,760	8,756	23.1
<b>Total Drivers</b>	<b>38,337</b>	<b>40,464</b>	<b>33,043</b>	<b>39,034</b>	<b>38,390</b>	<b>37,854</b>	<b>100.0</b>

Safety Equipment	2018	2019	2020	2021	2022	AVG.	%
Not Applicable	167	167	156	194	165	170	4.1
None	164	205	172	214	182	187	4.5
Lap belt only	32	28	17	33	25	27	0.7
Shoulder belt only	33	34	23	17	37	29	0.7
Shoulder/Lap belt(s)	4,041	3,941	2,801	3,087	2,983	3,371	81.6
Child/Youth restraint	0	0	0	0	0	0	0.0
Child restraint forward	2	1	0	1	1	1	0.0
Child restraint rear	0	0	1	0	0	0	0.0
Booster seat	0	0	0	0	0	0	0.0
Child restraint unknown	0	0	0	0	0	0	0.0
Mc/Bike helmet	58	47	58	62	40	53	1.3
Mc/bike shield only	0	0	0	2	2	1	0.0
Mc/bike helmet & shield	41	30	27	24	23	29	0.7
Protective pads	0	0	0	2	0	0	0.0
Reflective clothing	0	1	0	0	0	0	0.0
Lighting	0	1	0	0	0	0	0.0
Air bag only	0	0	0	0	0	0	0.0
Air bag and belts	0	0	0	0	0	0	0.0
Other	3	2	1	3	1	2	0.0
Unknown	300	283	212	253	242	258	6.2
<b>Driver Injuries</b>	<b>4,841</b>	<b>4,740</b>	<b>3,468</b>	<b>3,892</b>	<b>3,701</b>	<b>4,128</b>	<b>100.0</b>

Safety Equipment	2018	2019	2020	2021	2022	AVG.	%
Not Applicable	1	1	0	0	1	1	0.9
None	10	16	24	24	30	21	32.0
Lap belt only	0	0	0	0	0	0	0.0
Shoulder belt only	0	0	0	0	0	0	0.0
Shoulder/Lap belt(s)	28	9	11	25	21	19	28.9
Child/Youth restraint	0	0	0	0	0	0	0.0
Child restraint forward	0	0	0	0	0	0	0.0
Child restraint rear	0	0	0	0	0	0	0.0
Booster seat	0	0	0	0	0	0	0.0
Child restraint unk.	0	0	0	0	0	0	0.0
Mc/Bike helmet	7	6	10	8	5	7	11.1
Mc/bike shield only	1	0	0	0	1	0	0.6
Mc/bike helmet & shield	2	4	1	4	0	2	3.4
Protective pads	0	0	0	0	0	0	0.0
Reflective clothing	0	0	0	0	0	0	0.0
Lighting	0	0	0	0	0	0	0.0
Air bag only	0	0	0	0	0	0	0.0
Air bag and belts	0	0	0	0	0	0	0.0
Other	0	0	0	1	0	0	0.3
Unknown	10	20	18	14	12	15	22.8
<b>Driver Fatalities</b>	<b>59</b>	<b>56</b>	<b>64</b>	<b>76</b>	<b>70</b>	<b>65</b>	<b>100.0</b>

Driver pages - all drivers involved.

Note: None & Air Bag are counted as no safety equipment in use.

**Prince George's County**  
**Passenger Age**

Passenger Age	2018	2019	2020	2021	2022	AVG.	%
Under 5	1,226	1,137	784	1,015	972	1,027	10.1
5 - 9	1,403	1,370	669	835	1,099	1,075	10.6
10 - 11	605	571	268	360	503	461	4.5
12 - 13	653	768	260	377	708	553	5.4
14 - 15	663	556	301	360	536	483	4.8
16 - 17	743	588	389	470	506	539	5.3
18 - 19	630	632	445	552	467	545	5.4
20 - 24	1,195	1,193	1,090	1,264	1,120	1,172	11.5
25 - 29	1,007	1,014	823	882	778	901	8.9
30 - 34	753	762	649	753	645	712	7.0
35 - 39	572	576	481	543	493	533	5.2
40 - 44	447	423	380	399	468	423	4.2
45 - 49	420	405	282	350	328	357	3.5
50 - 54	416	363	280	344	318	344	3.4
55 - 59	366	368	242	245	253	295	2.9
60 - 64	260	286	208	212	249	243	2.4
65 - 69	198	205	128	159	178	174	1.7
70 - 79	203	238	155	167	180	189	1.9
80 +	176	222	78	96	112	137	1.3
Unknown	0	2	2	2	4	2	0.0
<b>Total Passengers</b>	<b>11,936</b>	<b>11,679</b>	<b>7,914</b>	<b>9,385</b>	<b>9,917</b>	<b>10,166</b>	<b>100.0</b>

Passenger Age	2018	2019	2020	2021	2022	AVG.	%
Under 5	207	201	127	143	143	164	10.0
5 - 9	171	181	103	130	120	141	8.6
10 - 11	64	97	37	41	62	60	3.7
12 - 13	66	57	29	51	41	49	3.0
14 - 15	66	50	26	47	55	49	3.0
16 - 17	84	76	60	62	70	70	4.3
18 - 19	95	108	78	90	70	88	5.4
20 - 24	247	236	169	204	164	204	12.4
25 - 29	206	225	146	130	108	163	9.9
30 - 34	151	149	116	118	118	130	7.9
35 - 39	109	117	101	95	77	100	6.1
40 - 44	81	75	69	71	87	77	4.7
45 - 49	84	86	49	50	53	64	3.9
50 - 54	88	94	58	49	67	71	4.3
55 - 59	84	84	44	46	44	60	3.7
60 - 64	52	65	49	42	45	51	3.1
65 - 69	50	48	29	26	37	38	2.3
70 - 79	54	54	36	38	34	43	2.6
80 +	21	29	16	26	24	23	1.4
Unknown	0	0	1	1	2	1	0.0
<b>Injured Passengers</b>	<b>1,980</b>	<b>2,032</b>	<b>1,343</b>	<b>1,460</b>	<b>1,421</b>	<b>1,647</b>	<b>100.0</b>

Passenger Age	2018	2019	2020	2021	2022	AVG.	%
Under 5	1	1	0	1	0	1	3.8
5 - 9	2	4	0	0	1	1	9.0
10 - 11	0	0	0	1	0	0	1.3
12 - 13	0	0	0	1	0	0	1.3
14 - 15	0	2	0	0	0	0	2.6
16 - 17	0	0	0	1	1	0	2.6
18 - 19	1	0	0	1	0	0	2.6
20 - 24	2	7	2	2	2	3	19.2
25 - 29	2	2	0	4	1	2	11.5
30 - 34	1	1	0	2	1	1	6.4
35 - 39	0	0	0	1	0	0	1.3
40 - 44	1	0	3	2	0	1	7.7
45 - 49	0	1	0	0	6	1	9.0
50 - 54	0	1	1	0	1	1	3.8
55 - 59	1	1	1	0	0	1	3.8
60 - 64	0	1	0	0	0	0	1.3
65 - 69	1	0	0	1	0	0	2.6
70 - 79	1	0	0	1	0	0	2.6
80 +	1	1	1	0	0	1	3.8
Unknown	0	2	0	0	1	1	3.8
<b>Passenger Fatalities</b>	<b>14</b>	<b>24</b>	<b>8</b>	<b>18</b>	<b>14</b>	<b>16</b>	<b>100.0</b>

**Prince George's County  
 Passenger Gender**

	2018	2019	2020	2021	2022	AVG.	%
<b>Passenger Gender</b>							
Male	5,664	5,527	3,850	4,406	4,685	4,826	47.5
Female	6,086	5,917	3,998	4,881	5,059	5,188	51.0
Unknown	186	235	66	98	173	152	1.5
<b>Total Passengers</b>	<b>11,936</b>	<b>11,679</b>	<b>7,914</b>	<b>9,385</b>	<b>9,917</b>	<b>10,166</b>	<b>100.0</b>

	2018	2019	2020	2021	2022	AVG.	%
<b>Passenger Gender</b>							
Male	793	829	542	592	559	663	40.3
Female	1,166	1,187	792	863	855	973	59.0
Unknown	21	16	9	5	7	12	0.7
<b>Passenger Injuries</b>	<b>1,980</b>	<b>2,032</b>	<b>1,343</b>	<b>1,460</b>	<b>1,421</b>	<b>1,647</b>	<b>100.0</b>

	2018	2019	2020	2021	2022	AVG.	%
<b>Passenger Gender</b>							
Male	8	11	4	14	5	8	53.8
Female	6	11	3	4	8	6	41.0
Unknown	0	2	1	0	1	1	5.1
<b>Passenger Fatalities</b>	<b>14</b>	<b>24</b>	<b>8</b>	<b>18</b>	<b>14</b>	<b>16</b>	<b>100.0</b>

**Prince George's County  
Passenger Safety Equipment Use**

Safety Equipment	2018	2019	2020	2021	2022	AVG.	%
Not Applicable	1,286	1,054	573	555	1,068	907	8.9
None	1,570	1,326	615	718	933	1,032	10.2
Lap belt only	183	148	100	155	204	158	1.6
Shoulder belt only	62	45	58	48	62	55	0.5
Shoulder/Lap belt(s)	7,134	7,370	5,404	6,500	6,203	6,522	64.2
Child/Youth restraint	0	0	0	0	0	0	0.0
Child restraint forward	592	616	394	498	470	514	5.1
Child restraint rear	239	232	197	206	190	213	2.1
Booster seat	113	112	69	84	75	91	0.9
Child restraint unk.	72	104	49	77	78	76	0.7
Mc/Bike helmet	4	2	6	5	3	4	0.0
Mc/bike shield only	0	0	0	0	0	0	0.0
Mc/bike helmet & shield	4	2	0	1	0	1	0.0
Protective pads	8	24	1	0	1	7	0.1
Reflective clothing	4	1	2	0	1	2	0.0
Lighting	1	0	0	0	0	0	0.0
Air bag only	0	0	0	0	0	0	0.0
Air bag and belts	0	0	0	0	1	0	0.0
Other	35	74	24	24	89	49	0.5
Unknown	629	569	422	514	539	535	5.3
<b>Total Passengers</b>	<b>11,936</b>	<b>11,679</b>	<b>7,914</b>	<b>9,385</b>	<b>9,917</b>	<b>10,166</b>	<b>100.0</b>

Safety Equipment	2018	2019	2020	2021	2022	AVG.	%
Not Applicable	99	82	50	54	73	72	4.3
None	126	117	102	100	99	109	6.6
Lap belt only	20	20	11	36	14	20	1.2
Shoulder belt only	15	10	8	6	12	10	0.6
Shoulder/Lap belt(s)	1,410	1,448	970	1,042	986	1,171	71.1
Child/Youth restraint	0	0	0	0	0	0	0.0
Child restraint forward	100	107	62	62	67	80	4.8
Child restraint rear	54	49	29	35	30	39	2.4
Booster seat	12	15	9	10	11	11	0.7
Child restraint unk.	15	11	11	18	14	14	0.8
Mc/Bike helmet	4	1	1	5	3	3	0.2
Mc/bike shield only	0	0	0	0	0	0	0.0
Mc/bike helmet & shield	3	1	0	1	0	1	0.1
Protective pads	0	0	0	0	0	0	0.0
Reflective clothing	1	0	1	0	0	0	0.0
Lighting	0	0	0	0	0	0	0.0
Air bag only	0	0	0	0	0	0	0.0
Air bag and belts	0	0	0	0	0	0	0.0
Other	3	2	2	8	1	3	0.2
Unknown	118	169	87	83	111	114	6.9
<b>Passenger Injuries</b>	<b>1,980</b>	<b>2,032</b>	<b>1,343</b>	<b>1,460</b>	<b>1,421</b>	<b>1,647</b>	<b>100.0</b>

Safety Equipment	2018	2019	2020	2021	2022	AVG.	%
Not Applicable	0	0	0	0	0	0	0.0
None	3	12	1	10	4	6	38.5
Lap belt only	0	0	0	0	0	0	0.0
Shoulder belt only	0	0	0	0	1	0	1.3
Shoulder/Lap belt(s)	6	8	4	5	7	6	38.5
Child/Youth restraint	0	0	0	0	0	0	0.0
Child restraint forward	1	1	0	0	0	0	2.6
Child restraint rear	0	0	0	1	0	0	1.3
Booster seat	2	2	0	0	0	1	5.1
Child restraint unk.	0	0	0	0	0	0	0.0
Mc/Bike helmet	0	0	0	0	0	0	0.0
Mc/bike shield only	0	0	0	0	0	0	0.0
Mc/bike helmet & shield	0	0	0	0	0	0	0.0
Protective pads	0	0	0	0	0	0	0.0
Reflective clothing	0	0	0	0	0	0	0.0
Lighting	0	0	0	0	0	0	0.0
Air bag only	0	0	0	0	0	0	0.0
Air bag and belts	0	0	0	0	1	0	1.3
Other	0	0	0	0	0	0	0.0
Unknown	2	1	3	2	1	2	11.5
<b>Passenger Fatalities</b>	<b>14</b>	<b>24</b>	<b>8</b>	<b>18</b>	<b>14</b>	<b>16</b>	<b>100.0</b>

Note: None & Air Bag are counted as no safety equipment in use.

**Prince George's County**  
**Non-Motorist Age**

Non-Motorist Age	2018	2019	2020	2021	2022	AVG.	%
Under 5	18	17	12	13	11	14	2.3
5 - 9	14	22	17	24	25	20	3.3
10 - 15	46	46	19	39	54	41	6.6
16 - 17	22	25	16	15	14	18	3.0
18 - 19	37	25	18	34	21	27	4.4
20 - 24	87	74	61	66	84	74	12.1
25 - 29	91	74	54	65	61	69	11.2
30 - 34	62	61	57	63	46	58	9.4
35 - 39	59	63	64	52	43	56	9.1
40 - 44	36	38	50	52	43	44	7.1
45 - 49	29	36	32	37	28	32	5.3
50 - 54	48	37	34	41	38	40	6.4
55 - 59	39	39	33	35	42	38	6.1
60 - 64	38	39	32	36	42	37	6.1
65 - 69	19	26	11	18	17	18	3.0
70 - 79	23	20	8	24	17	18	3.0
80 +	9	14	6	3	13	9	1.5
Unknown	0	1	0	0	0	0	0.0
<b>Total Non-Motorists</b>	<b>677</b>	<b>657</b>	<b>524</b>	<b>617</b>	<b>599</b>	<b>615</b>	<b>100.0</b>

Non-Motorist Age	2018	2019	2020	2021	2022	AVG.	%
Under 5	15	14	9	9	7	11	2.3
5 - 9	13	21	11	23	21	18	3.8
10 - 15	38	39	15	34	47	35	7.4
16 - 17	19	24	10	14	12	16	3.4
18 - 19	33	17	11	27	16	21	4.4
20 - 24	73	62	44	54	65	60	12.7
25 - 29	68	59	43	50	45	53	11.3
30 - 34	50	44	38	41	35	42	8.9
35 - 39	42	49	49	31	32	41	8.7
40 - 44	28	27	34	43	34	33	7.1
45 - 49	26	25	20	25	23	24	5.1
50 - 54	40	31	23	30	25	30	6.4
55 - 59	29	35	17	23	28	26	5.6
60 - 64	31	29	23	29	28	28	6.0
65 - 69	16	21	9	12	13	14	3.0
70 - 79	16	16	4	18	13	13	2.9
80 +	7	8	4	0	9	6	1.2
Unknown	0	0	0	0	0	0	0.0
<b>Inj. Non-Motorists</b>	<b>544</b>	<b>521</b>	<b>364</b>	<b>463</b>	<b>453</b>	<b>469</b>	<b>100.0</b>

Non-Motorist Age	2018	2019	2020	2021	2022	AVG.	%
Under 5	0	0	0	0	1	0	0.6
5 - 9	0	0	0	0	0	0	0.0
10 - 15	0	1	0	0	0	0	0.6
16 - 17	1	0	1	0	0	0	1.1
18 - 19	0	0	1	0	0	0	0.6
20 - 24	4	1	2	2	5	3	8.0
25 - 29	6	5	3	7	5	5	14.9
30 - 34	2	3	4	6	3	4	10.3
35 - 39	4	5	4	5	3	4	12.1
40 - 44	2	6	3	5	3	4	10.9
45 - 49	1	3	2	3	1	2	5.7
50 - 54	2	1	4	0	5	2	6.9
55 - 59	2	2	5	2	5	3	9.2
60 - 64	2	2	5	2	5	3	9.2
65 - 69	0	1	1	1	1	1	2.3
70 - 79	4	1	2	1	1	2	5.2
80 +	0	0	1	2	0	1	1.7
Unknown	0	1	0	0	0	0	0.6
<b>Non-Motor. Fatalities</b>	<b>30</b>	<b>32</b>	<b>38</b>	<b>36</b>	<b>38</b>	<b>35</b>	<b>100.0</b>

**Prince George's County  
 Non-Motorist Gender**

	2018	2019	2020	2021	2022	AVG.	%
<b>Non-Motorist Gender</b>							
Male	399	393	344	410	392	388	63.0
Female	272	258	176	204	204	223	36.2
Unknown	6	6	4	3	3	4	0.7
<b>Total Non-Motorists</b>	<b>677</b>	<b>657</b>	<b>524</b>	<b>617</b>	<b>599</b>	<b>615</b>	<b>100.0</b>

	2018	2019	2020	2021	2022	AVG.	%
<b>Non-Motorist Gender</b>							
Male	316	304	228	306	284	288	61.3
Female	225	215	135	157	168	180	38.4
Unknown	3	2	1	0	1	1	0.3
<b>Non-Motorist Injuries</b>	<b>544</b>	<b>521</b>	<b>364</b>	<b>463</b>	<b>453</b>	<b>469</b>	<b>100.0</b>

	2018	2019	2020	2021	2022	AVG.	%
<b>Non-Motorist Gender</b>							
Male	20	26	30	23	26	25	71.8
Female	10	6	8	12	11	9	27.0
Unknown	0	0	0	1	1	0	1.1
<b>Non-Motorist Fatalities</b>	<b>30</b>	<b>32</b>	<b>38</b>	<b>36</b>	<b>38</b>	<b>35</b>	<b>100.0</b>

**Prince George's County  
 Non-Motorist Location**

Non-Motorist Location	2018	2019	2020	2021	2022	AVG.	%
Not App.	32	34	21	26	25	28	4.5
Shoulder	32	30	28	27	36	31	5.0
Curb	16	21	11	18	8	15	2.4
Sidewalk	47	41	30	32	27	35	5.8
Outside Right of Way	20	12	17	13	11	15	2.4
On Rd. at Crosswalk	111	102	80	125	94	102	16.7
On Rd. Not at Cross.	160	189	145	157	176	165	26.9
In School Bus Zone	1	1	0	0	2	1	0.1
In Bikeway	3	5	4	4	7	5	0.7
At Inter Marked Crosswalk	47	38	36	29	35	37	6.0
At Inter No Crosswalk	26	36	26	33	27	30	4.8
Driveway Access	1	3	1	1	3	2	0.3
Median	10	5	9	7	8	8	1.3
Island	0	0	0	0	1	0	0.0
Shared Use Path or Trails	0	0	1	0	1	0	0.1
Inside Building	12	5	6	9	8	8	1.3
Midblock Marked Crosswalk	5	3	1	3	3	3	0.5
Other/Unk.	154	132	108	133	127	131	21.3
<b>Total Non-Motorists</b>	<b>677</b>	<b>657</b>	<b>524</b>	<b>617</b>	<b>599</b>	<b>615</b>	<b>100.0</b>

Non-Motorist Location	2018	2019	2020	2021	2022	AVG.	%
Not App.	22	26	8	12	18	17	3.7
Shoulder	25	23	21	18	29	23	4.9
Curb	12	19	10	13	6	12	2.6
Sidewalk	39	33	22	24	22	28	6.0
Outside Right of Way	18	11	14	7	9	12	2.5
On Rd. at Crosswalk	94	88	60	99	79	84	17.9
On Rd. Not at Cross.	131	148	102	113	129	125	26.6
In School Bus Zone	1	0	0	0	1	0	0.1
In Bikeway	3	1	4	3	3	3	0.6
Inter Marked Crosswalk	37	31	29	22	27	29	6.2
At Inter No Crosswalk	21	29	16	30	18	23	4.9
Driveway Access	1	3	1	1	3	2	0.4
Median	7	1	5	5	8	5	1.1
Island	0	0	0	0	0	0	0.0
Shared Use Path or Trails	0	0	0	0	1	0	0.0
Inside Building	7	2	0	7	0	3	0.7
Midblock Marked Crosswalk	4	3	1	2	3	3	0.6
Other/Unk.	122	103	71	107	97	100	21.3
<b>Injured Non-Motorists</b>	<b>544</b>	<b>521</b>	<b>364</b>	<b>463</b>	<b>453</b>	<b>469</b>	<b>100.0</b>

Non-Motorist Location	2018	2019	2020	2021	2022	AVG.	%
Not App.	0	0	0	0	0	0	0.0
Shoulder	3	1	1	3	3	2	6.3
Curb	0	0	0	0	0	0	0.0
Sidewalk	1	0	2	0	0	1	1.7
Outside Right of Way	1	0	1	1	1	1	2.3
On Rd. at Crosswalk	3	0	2	5	1	2	6.3
On Rd. Not at Cross.	15	21	23	20	25	21	59.8
In School Bus Zone	0	1	0	0	0	0	0.6
In Bikeway	0	0	0	0	0	0	0.0
Inter Marked Crosswalk	3	2	0	0	1	1	3.4
At Inter No Crosswalk	0	2	0	0	0	0	1.1
Driveway Access	0	0	0	0	0	0	0.0
Median	0	0	2	2	0	1	2.3
Island	0	0	0	0	0	0	0.0
Shared Use Path or Trails	0	0	1	0	0	0	0.6
Inside Building	0	0	0	0	0	0	0.0
Midblock Marked Crosswalk	0	0	0	0	0	0	0.0
Other/Unk.	4	5	6	5	7	5	15.5
<b>Non-Motorist Fatalities</b>	<b>30</b>	<b>32</b>	<b>38</b>	<b>36</b>	<b>38</b>	<b>35</b>	<b>100.0</b>

**Prince George's County  
 Non-Motorist Movement**

Non-Motorist Movement	2018	2019	2020	2021	2022	AVG.	%
Cross. at Intersection	214	172	144	188	154	174	28.4
Cross. Not at Inter.	100	126	103	100	103	106	17.3
Walk/Ride with Traff.	38	42	36	43	55	43	7.0
Walk/Ride against Tra.	29	19	14	22	18	20	3.3
Playing	11	9	4	11	14	10	1.6
Standing	68	76	56	62	61	65	10.5
Getting On/Off Veh.	11	15	11	12	13	12	2.0
Push/Work on Veh.	3	7	7	6	4	5	0.9
Other Working	13	8	8	17	14	12	2.0
Hitchhiking	0	1	0	2	1	1	0.1
On / Off School Bus	3	3	0	0	1	1	0.2
Walking to from school	11	12	1	8	12	9	1.4
Walking cycling on sidewalk	23	26	9	21	19	20	3.2
Other / Unknown	153	141	131	125	130	136	22.1
<b>Total Non-Motorists</b>	<b>677</b>	<b>657</b>	<b>524</b>	<b>617</b>	<b>599</b>	<b>615</b>	<b>100.0</b>

Non-Motorist Movement	2018	2019	2020	2021	2022	AVG.	%
Cross. at Intersection	174	143	104	150	124	139	29.6
Cross. Not at Inter.	84	106	76	77	82	85	18.1
Walk/Ride with Traff.	32	29	28	28	42	32	6.8
Walk/Ride against Tra.	20	12	11	14	14	14	3.0
Playing	8	9	2	10	10	8	1.7
Standing	55	61	45	47	48	51	10.9
Getting On/Off Veh.	11	12	10	7	10	10	2.1
Push/Work on Veh.	1	6	5	6	4	4	0.9
Other Working	10	7	8	14	10	10	2.1
Hitchhiking	0	0	0	1	0	0	0.0
On / Off School Bus	3	3	0	0	1	1	0.3
Walking to from school	10	11	1	7	10	8	1.7
Walking cycling on sidewalk	17	21	5	17	16	15	3.2
Other / Unknown	119	101	69	85	82	91	19.4
<b>Injured Non-Motorists</b>	<b>544</b>	<b>521</b>	<b>364</b>	<b>463</b>	<b>453</b>	<b>469</b>	<b>100.0</b>

Non-Motorist Movement	2018	2019	2020	2021	2022	AVG.	%
Cross. at Intersection	12	7	4	5	3	6	17.8
Cross. Not at Inter.	6	7	13	13	12	10	29.3
Walk/Ride with Traff.	0	5	1	3	4	3	7.5
Walk/Ride against Tra.	1	4	1	0	1	1	4.0
Playing	0	0	0	0	0	0	0.0
Standing	2	4	2	2	2	2	6.9
Getting On/Off Veh.	0	0	0	1	0	0	0.6
Push/Work on Veh.	2	1	1	0	0	1	2.3
Other Working	0	0	0	0	2	0	1.1
Hitchhiking	0	0	0	1	1	0	1.1
On / Off School Bus	0	0	0	0	0	0	0.0
Walking to from school	0	0	0	0	0	0	0.0
Walking cycling on sidewalk	1	0	0	0	0	0	0.0
Other / Unknown	6	4	16	11	13	10	28.7
<b>Non-Motorist Fatalities</b>	<b>30</b>	<b>32</b>	<b>38</b>	<b>36</b>	<b>38</b>	<b>35</b>	<b>100.0</b>