

Queen Anne's County Crash Summary

	2018	2019	2020	2021	2022	5 Year AVG.	%
Fatal Crashes	5	3	5	4	4	4	0.5
Injury Crashes	230	229	193	212	217	216	27.8
Property Damage Crashes	530	558	530	565	601	557	71.6
Total Crashes	765	790	728	781	822	777	100.0
Total of All Fatalities	5	3	6	4	4	4	
Total Number Injured	360	326	254	305	325	314	

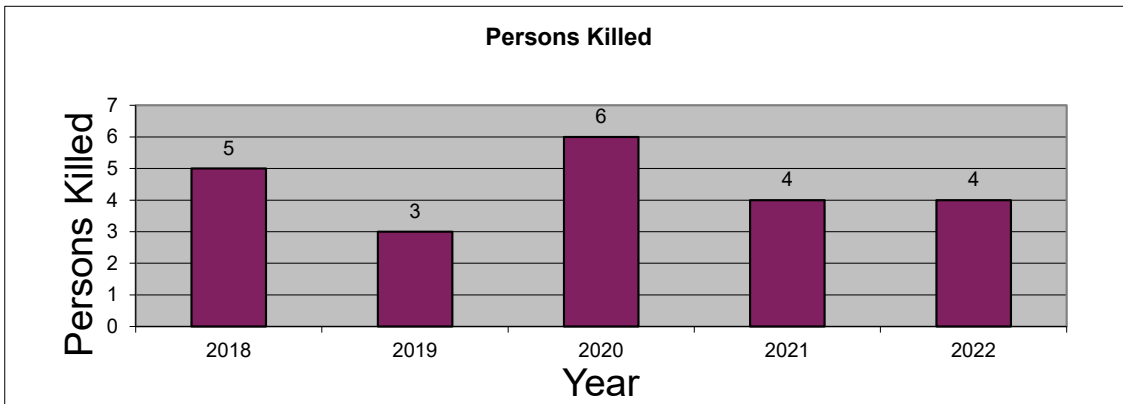
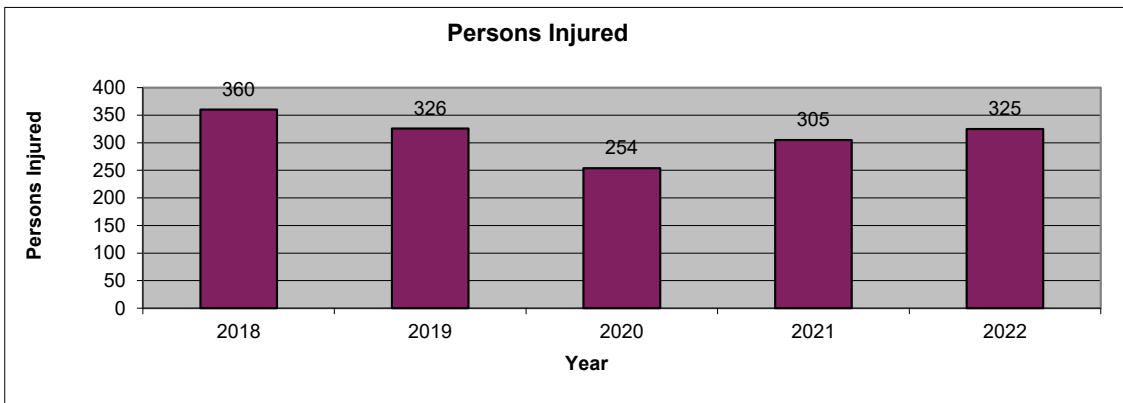
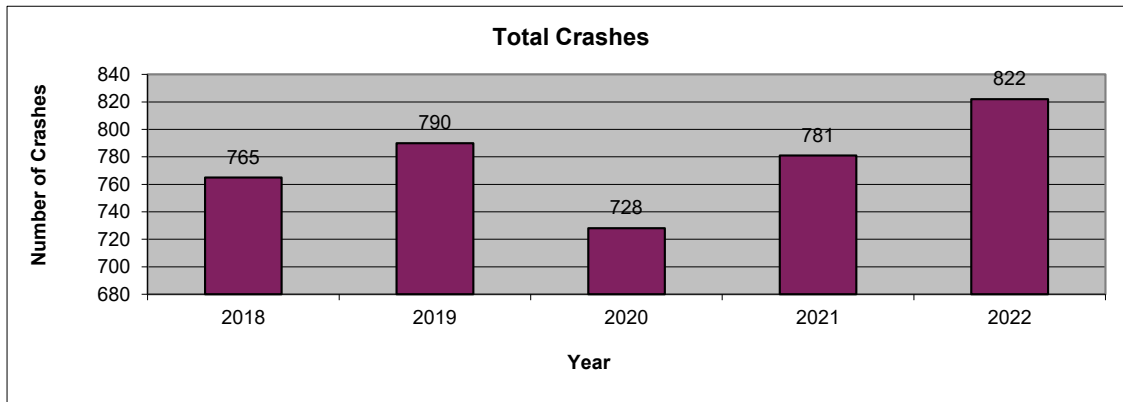

2022 is subject to change. Data are based on reports provided by the Maryland State Police Central Records Division (CRD). 2022 crash reports submitted to CRD during calendar year 2023 (up to Dec. 31, 2023) will be accepted in the database; however, based on an analysis of previous reporting years, nearly all crash reports completed by local agencies have been submitted and processed by this time of year. Revised summary reports may be produced after an analysis is completed on crash reports submitted, or revised, between the run date of this report and Dec. 31, 2023.

Queen Anne's County
Route Type

Route Type	2018	2019	2020	2021	2022	AVG.	%
IS	0	0	0	0	0	0	0.0
US	302	310	290	319	321	308	39.7
MD	316	311	299	301	351	316	40.6
CO	97	102	92	90	77	92	11.8
MU	13	8	8	10	6	9	1.2
GV	0	0	0	0	0	0	0.0
SR	0	0	0	0	1	0	0.0
OP	1	1	1	3	2	2	0.2
Balto. City CY	0	0	0	0	0	0	0.0
Parking Lots	19	25	15	30	30	24	3.1
Unknown	17	33	23	28	34	27	3.5
Total Crashes	765	790	728	781	822	777	100.0

Route Type	2018	2019	2020	2021	2022	AVG.	%
IS	0	0	0	0	0	0	0.0
US	95	97	78	103	85	92	42.4
MD	97	94	78	75	104	90	41.4
CO	26	25	26	21	16	23	10.5
MU	4	0	1	1	0	1	0.6
GV	0	0	0	0	0	0	0.0
SR	0	0	0	0	0	0	0.0
OP	0	0	0	0	1	0	0.1
Balto. City CY	0	0	0	0	0	0	0.0
Parking Lots	2	6	3	3	4	4	1.7
Unknown	6	7	7	9	7	7	3.3
Injury Crashes	230	229	193	212	217	216	100.0

Route Type	2018	2019	2020	2021	2022	AVG.	%
IS	0	0	0	0	0	0	0.0
US	3	2	2	3	1	2	52.4
MD	1	1	1	0	3	1	28.6
CO	1	0	2	1	0	1	19.0
MU	0	0	0	0	0	0	0.0
GV	0	0	0	0	0	0	0.0
SR	0	0	0	0	0	0	0.0
OP	0	0	0	0	0	0	0.0
Balto. City CY	0	0	0	0	0	0	0.0
Parking Lots	0	0	0	0	0	0	0.0
Unknown	0	0	0	0	0	0	0.0
Fatal Crashes	5	3	5	4	4	4	100.0

**Queen Anne's County
 County**

County	2018	2019	2020	2021	2022	AVG.	%
Allegany	0	0	0	0	0	0	0.0
Anne Arundel	0	0	0	0	0	0	0.0
Baltimore	0	0	0	0	0	0	0.0
Calvert	0	0	0	0	0	0	0.0
Caroline	0	0	0	0	0	0	0.0
Carroll	0	0	0	0	0	0	0.0
Cecil	0	0	0	0	0	0	0.0
Charles	0	0	0	0	0	0	0.0
Dorchester	0	0	0	0	0	0	0.0
Frederick	0	0	0	0	0	0	0.0
Garrett	0	0	0	0	0	0	0.0
Harford	0	0	0	0	0	0	0.0
Howard	0	0	0	0	0	0	0.0
Kent	0	0	0	0	0	0	0.0
Montgomery	0	0	0	0	0	0	0.0
Prince George's	0	0	0	0	0	0	0.0
Queen Anne's	765	790	728	781	822	777	100.0
St. Mary's	0	0	0	0	0	0	0.0
Somerset	0	0	0	0	0	0	0.0
Talbot	0	0	0	0	0	0	0.0
Washington	0	0	0	0	0	0	0.0
Wicomico	0	0	0	0	0	0	0.0
Worcester	0	0	0	0	0	0	0.0
Baltimore City	0	0	0	0	0	0	0.0
Total Crashes	765	790	728	781	822	777	100.0

County	2018	2019	2020	2021	2022	AVG.	%
Allegany	0	0	0	0	0	0	0.0
Anne Arundel	0	0	0	0	0	0	0.0
Baltimore	0	0	0	0	0	0	0.0
Calvert	0	0	0	0	0	0	0.0
Caroline	0	0	0	0	0	0	0.0
Carroll	0	0	0	0	0	0	0.0
Cecil	0	0	0	0	0	0	0.0
Charles	0	0	0	0	0	0	0.0
Dorchester	0	0	0	0	0	0	0.0
Frederick	0	0	0	0	0	0	0.0
Garrett	0	0	0	0	0	0	0.0
Harford	0	0	0	0	0	0	0.0
Howard	0	0	0	0	0	0	0.0
Kent	0	0	0	0	0	0	0.0
Montgomery	0	0	0	0	0	0	0.0
Prince George's	0	0	0	0	0	0	0.0
Queen Anne's	230	229	193	212	217	216	100.0
St. Mary's	0	0	0	0	0	0	0.0
Somerset	0	0	0	0	0	0	0.0
Talbot	0	0	0	0	0	0	0.0
Washington	0	0	0	0	0	0	0.0
Wicomico	0	0	0	0	0	0	0.0
Worcester	0	0	0	0	0	0	0.0
Baltimore City	0	0	0	0	0	0	0.0
Injury Crashes	230	229	193	212	217	216	100.0

County	2018	2019	2020	2021	2022	AVG.	%
Allegany	0	0	0	0	0	0	0.0
Anne Arundel	0	0	0	0	0	0	0.0
Baltimore	0	0	0	0	0	0	0.0
Calvert	0	0	0	0	0	0	0.0
Caroline	0	0	0	0	0	0	0.0
Carroll	0	0	0	0	0	0	0.0
Cecil	0	0	0	0	0	0	0.0
Charles	0	0	0	0	0	0	0.0
Dorchester	0	0	0	0	0	0	0.0
Frederick	0	0	0	0	0	0	0.0
Garrett	0	0	0	0	0	0	0.0
Harford	0	0	0	0	0	0	0.0
Howard	0	0	0	0	0	0	0.0
Kent	0	0	0	0	0	0	0.0
Montgomery	0	0	0	0	0	0	0.0
Prince George's	0	0	0	0	0	0	0.0
Queen Anne's	5	3	5	4	4	4	100.0
St. Mary's	0	0	0	0	0	0	0.0
Somerset	0	0	0	0	0	0	0.0
Talbot	0	0	0	0	0	0	0.0
Washington	0	0	0	0	0	0	0.0
Wicomico	0	0	0	0	0	0	0.0
Worcester	0	0	0	0	0	0	0.0
Baltimore City	0	0	0	0	0	0	0.0
Fatal Crashes	5	3	5	4	4	4	100.0

Queen Anne's County
Month

Month	2018	2019	2020	2021	2022	AVG.	%
January	61	51	57	51	57	55	7.1
February	40	56	53	55	60	53	6.8
March	54	51	59	53	64	56	7.2
April	49	58	40	46	45	48	6.1
May	63	77	48	73	80	68	8.8
June	64	77	67	68	59	67	8.6
July	69	76	75	75	54	70	9.0
August	70	62	72	73	84	72	9.3
September	51	66	55	61	78	62	8.0
October	78	78	67	86	89	80	10.2
November	101	78	67	73	81	80	10.3
December	65	60	68	67	71	66	8.5
Unknown	0	0	0	0	0	0	0.0
Total Crashes	765	790	728	781	822	777	100.0

Month	2018	2019	2020	2021	2022	AVG.	%
January	15	13	17	8	11	13	5.9
February	10	13	18	8	13	12	5.7
March	14	17	18	13	19	16	7.5
April	17	21	5	16	14	15	6.8
May	17	22	11	24	24	20	9.1
June	22	23	22	19	18	21	9.6
July	26	22	19	27	13	21	9.9
August	19	17	20	23	31	22	10.2
September	15	24	17	19	14	18	8.2
October	23	23	18	19	27	22	10.2
November	35	15	12	16	13	18	8.4
December	17	19	16	20	20	18	8.5
Unknown	0	0	0	0	0	0	0.0
Injury Crashes	230	229	193	212	217	216	100.0

Month	2018	2019	2020	2021	2022	AVG.	%
January	0	1	0	0	1	0	9.5
February	0	1	0	0	1	0	9.5
March	0	0	1	1	0	0	9.5
April	1	0	0	1	0	0	9.5
May	0	1	0	1	0	0	9.5
June	0	0	1	1	0	0	9.5
July	1	0	0	0	0	0	4.8
August	1	0	1	0	2	1	19.0
September	0	0	0	0	0	0	0.0
October	1	0	1	0	0	0	9.5
November	1	0	1	0	0	0	9.5
December	0	0	0	0	0	0	0.0
Unknown	0	0	0	0	0	0	0.0
Fatal Crashes	5	3	5	4	4	4	100.0

MARYLAND DEPARTMENT OF TRANSPORTATION
 Maryland Motor Vehicle Administration
 Maryland Highway Safety Office

August 10, 2023

Queen Anne's County
Day of Week

Day of Week	2018	2019	2020	2021	2022	AVG.	%
Monday	97	98	108	95	116	103	13.2
Tuesday	120	106	77	111	121	107	13.8
Wednesday	102	115	102	106	131	111	14.3
Thursday	107	116	116	123	91	111	14.2
Friday	141	126	132	130	129	132	16.9
Saturday	110	108	97	113	121	110	14.1
Sunday	88	121	96	103	113	104	13.4
Unknown	0	0	0	0	0	0	0.0
Total Crashes	765	790	728	781	822	777	100.0

Day of Week	2018	2019	2020	2021	2022	AVG.	%
Monday	30	26	32	18	30	27	12.6
Tuesday	40	30	28	39	28	33	15.3
Wednesday	32	34	26	28	37	31	14.5
Thursday	29	40	24	41	23	31	14.5
Friday	44	29	35	32	35	35	16.2
Saturday	29	30	29	32	28	30	13.7
Sunday	26	40	19	22	36	29	13.2
Unknown	0	0	0	0	0	0	0.0
Injury Crashes	230	229	193	212	217	216	100.0

Day of Week	2018	2019	2020	2021	2022	AVG.	%
Monday	0	1	1	0	1	1	14.3
Tuesday	1	0	0	1	0	0	9.5
Wednesday	2	1	1	1	1	1	28.6
Thursday	0	0	1	1	1	1	14.3
Friday	0	0	0	1	0	0	4.8
Saturday	1	0	0	0	1	0	9.5
Sunday	1	1	2	0	0	1	19.0
Unknown	0	0	0	0	0	0	0.0
Fatal Crashes	5	3	5	4	4	4	100.0

Queen Anne's County
Time of Day

Time of Day	2018	2019	2020	2021	2022	AVG.	%
12:00 Midnight	21	15	30	22	20	22	2.8
1:00	9	15	17	13	17	14	1.8
2:00	14	14	11	19	21	16	2.0
3:00	11	12	12	12	10	11	1.5
4:00	12	12	13	14	17	14	1.7
5:00	16	22	22	22	21	21	2.7
6:00	32	25	24	28	31	28	3.6
7:00	39	44	23	30	26	32	4.2
8:00	24	43	32	25	27	30	3.9
9:00	27	29	24	34	36	30	3.9
10:00	33	31	32	32	46	35	4.5
11:00	35	42	45	34	43	40	5.1
12:00 Noon	53	44	43	41	47	46	5.9
1:00	41	46	39	45	40	42	5.4
2:00	40	44	43	43	47	43	5.6
3:00	52	51	48	44	65	52	6.7
4:00	59	47	41	49	58	51	6.5
5:00	61	49	38	68	56	54	7.0
6:00	54	56	40	39	56	49	6.3
7:00	28	40	40	34	25	33	4.3
8:00	33	26	33	49	33	35	4.5
9:00	23	29	30	36	27	29	3.7
10:00	24	25	23	20	27	24	3.1
11:00	24	29	25	28	26	26	3.4
Unknown	0	0	0	0	0	0	0.0
Total Crashes	765	790	728	781	822	777	100.0

Time of Day	2018	2019	2020	2021	2022	AVG.	%
12:00 Midnight	4	4	5	4	4	4	1.9
1:00	3	3	6	3	5	4	1.9
2:00	3	2	3	4	5	3	1.6
3:00	2	2	2	4	0	2	0.9
4:00	2	3	1	2	4	2	1.1
5:00	1	3	5	9	6	5	2.2
6:00	6	3	6	3	8	5	2.4
7:00	13	17	8	6	6	10	4.6
8:00	6	18	8	7	5	9	4.1
9:00	8	12	10	13	9	10	4.8
10:00	8	7	8	13	16	10	4.8
11:00	11	11	7	8	10	9	4.3
12:00 Noon	18	20	14	11	13	15	7.0
1:00	17	11	7	12	13	12	5.6
2:00	16	12	12	14	14	14	6.3
3:00	22	18	16	17	18	18	8.4
4:00	20	12	12	11	14	14	6.4
5:00	21	14	14	15	17	16	7.5
6:00	11	14	13	11	19	14	6.3
7:00	6	14	14	9	9	10	4.8
8:00	12	9	7	14	5	9	4.3
9:00	7	7	4	12	3	7	3.1
10:00	10	7	3	5	9	7	3.1
11:00	3	6	8	5	5	5	2.5
Unknown	0	0	0	0	0	0	0.0
Injury Crashes	230	229	193	212	217	216	100.0

Time of Day	2018	2019	2020	2021	2022	AVG.	%
12:00 Midnight	0	0	0	0	0	0	0.0
1:00	0	0	0	0	0	0	0.0
2:00	0	0	1	0	0	0	4.8
3:00	0	0	0	0	0	0	0.0
4:00	0	0	0	0	0	0	0.0
5:00	0	0	0	0	0	0	0.0
6:00	1	0	0	1	0	0	9.5
7:00	0	0	1	0	0	0	4.8
8:00	0	0	0	0	0	0	0.0
9:00	1	1	0	0	0	0	9.5
10:00	1	0	1	0	1	1	14.3
11:00	0	0	0	0	0	0	0.0
12:00 Noon	1	0	0	0	0	0	4.8
1:00	0	0	0	0	1	0	4.8
2:00	0	0	0	1	0	0	4.8
3:00	0	0	1	0	0	0	4.8
4:00	0	0	0	0	0	0	0.0
5:00	0	1	0	0	1	0	9.5
6:00	1	1	0	0	1	1	14.3
7:00	0	0	1	0	0	0	4.8
8:00	0	0	0	0	0	0	0.0
9:00	0	0	0	2	0	0	9.5
10:00	0	0	0	0	0	0	0.0
11:00	0	0	0	0	0	0	0.0
Unknown	0	0	0	0	0	0	0.0
Fatal Crashes	5	3	5	4	4	4	100.0

Queen Anne's County
Driver Age

Driver Age	2018	2019	2020	2021	2022	AVG.	%
15 and Under	2	4	1	2	2	2	0.2
16	10	9	10	5	13	9	0.8
17	26	32	22	30	29	28	2.2
18	39	36	27	32	29	33	2.6
19	31	28	34	35	31	32	2.6
20	28	30	30	31	33	30	2.4
21 - 24	107	116	111	121	117	114	9.2
25 - 29	126	140	133	121	133	131	10.5
30 - 34	109	116	100	114	111	110	8.9
35 - 39	79	103	89	123	95	98	7.9
40 - 44	88	93	84	64	106	87	7.0
45 - 49	92	93	85	87	94	90	7.3
50 - 54	109	101	81	97	78	93	7.5
55 - 59	86	96	87	87	101	91	7.4
60 - 64	72	73	65	72	72	71	5.7
65 - 69	51	56	36	57	66	53	4.3
70 - 79	72	77	55	55	89	70	5.6
80 +	26	16	16	22	25	21	1.7
Unknown	64	67	76	90	98	79	6.4
Total Drivers	1,217	1,286	1,142	1,245	1,322	1,242	100.0

Driver Age	2018	2019	2020	2021	2022	AVG.	%
15 and Under	0	1	0	0	2	1	0.3
16	2	0	1	0	5	2	0.7
17	4	3	3	3	3	3	1.5
18	7	8	2	7	8	6	2.9
19	10	4	5	5	7	6	2.8
20	7	4	4	5	7	5	2.5
21 - 24	23	20	13	21	21	20	9.0
25 - 29	21	28	24	28	25	25	11.5
30 - 34	23	20	21	19	16	20	9.1
35 - 39	17	13	16	20	13	16	7.2
40 - 44	22	16	11	7	15	14	6.5
45 - 49	16	17	13	16	14	15	7.0
50 - 54	21	25	16	24	12	20	9.0
55 - 59	20	24	17	14	15	18	8.2
60 - 64	21	11	12	17	14	15	6.9
65 - 69	8	12	7	14	14	11	5.0
70 - 79	12	17	15	8	25	15	7.0
80 +	8	7	4	4	5	6	2.6
Unknown	0	0	2	0	2	1	0.4
Injured Drivers	242	230	186	212	223	219	100.0

Driver Age	2018	2019	2020	2021	2022	AVG.	%
15 and Under	0	0	0	0	0	0	0.0
16	0	0	0	0	0	0	0.0
17	0	0	0	0	0	0	0.0
18	0	0	0	0	0	0	0.0
19	1	0	1	0	0	0	13.3
20	0	0	0	0	0	0	0.0
21 - 24	0	0	0	0	0	0	0.0
25 - 29	2	0	0	1	0	1	20.0
30 - 34	1	0	0	0	0	0	6.7
35 - 39	0	0	0	0	0	0	0.0
40 - 44	0	1	0	0	0	0	6.7
45 - 49	0	0	0	2	0	0	13.3
50 - 54	0	1	0	0	2	1	20.0
55 - 59	0	1	0	0	0	0	6.7
60 - 64	0	0	0	0	0	0	0.0
65 - 69	0	0	0	0	0	0	0.0
70 - 79	0	0	1	0	1	0	13.3
80 +	0	0	0	0	0	0	0.0
Unknown	0	0	0	0	0	0	0.0
Driver Fatalities	4	3	2	3	3	3	100.0

**Queen Anne's County
 Driver Gender**

Driver Gender	2018	2019	2020	2021	2022	AVG.	%
Male	694	758	695	737	733	723	58.2
Female	453	456	367	414	491	436	35.1
Unknown	70	72	80	94	98	83	6.7
Total Drivers	1,217	1,286	1,142	1,245	1,322	1,242	100.0

Driver Gender	2018	2019	2020	2021	2022	AVG.	%
Male	134	130	106	125	107	120	55.1
Female	107	99	77	87	115	97	44.4
Unknown	1	1	3	0	1	1	0.5
Driver Injuries	242	230	186	212	223	219	100.0

Driver Gender	2018	2019	2020	2021	2022	AVG.	%
Male	3	2	1	2	2	2	66.7
Female	1	1	1	1	1	1	33.3
Unknown	0	0	0	0	0	0	0.0
Driver Fatalities	4	3	2	3	3	3	100.0

**Queen Anne's County
 Driver Safety Equipment Use**

Safety Equipment	2018	2019	2020	2021	2022	AVG.	%
Not Applicable	24	34	63	34	39	39	3.1
None	31	33	36	36	36	34	2.8
Lap belt only	2	1	0	1	2	1	0.1
Shoulder belt only	5	5	2	6	6	5	0.4
Shoulder/Lap belt(s)	1,001	1,063	918	1,041	1,088	1,022	82.3
Child/Youth restraint	0	0	0	0	0	0	0.0
Child restraint forward	2	0	0	0	0	0	0.0
Child restraint rear	0	0	0	0	0	0	0.0
Booster seat	0	0	0	0	0	0	0.0
Child restraint unknown	0	0	0	0	0	0	0.0
Mc/Bike helmet	5	5	8	7	7	6	0.5
Mc/bike shield only	0	0	0	0	0	0	0.0
Mc/bike helmet & shield	5	3	4	3	3	4	0.3
Protective pads	0	0	0	0	0	0	0.0
Reflective clothing	0	0	0	0	0	0	0.0
Lighting	0	0	0	0	0	0	0.0
Air bag only	0	0	0	0	0	0	0.0
Air bag and belts	0	0	0	0	0	0	0.0
Other	1	0	0	0	0	0	0.0
Unknown	141	142	111	117	141	130	10.5
Total Drivers	1,217	1,286	1,142	1,245	1,322	1,242	100.0

Safety Equipment	2018	2019	2020	2021	2022	AVG.	%
Not Applicable	5	3	5	6	3	4	2.0
None	11	13	13	13	19	14	6.3
Lap belt only	0	0	0	1	2	1	0.3
Shoulder belt only	0	2	0	1	1	1	0.4
Shoulder/Lap belt(s)	203	197	147	182	182	182	83.3
Child/Youth restraint	0	0	0	0	0	0	0.0
Child restraint forward	0	0	0	0	0	0	0.0
Child restraint rear	0	0	0	0	0	0	0.0
Booster seat	0	0	0	0	0	0	0.0
Child restraint unknown	0	0	0	0	0	0	0.0
Mc/Bike helmet	5	5	7	4	5	5	2.4
Mc/bike shield only	0	0	0	0	0	0	0.0
Mc/bike helmet & shield	5	3	4	3	3	4	1.6
Protective pads	0	0	0	0	0	0	0.0
Reflective clothing	0	0	0	0	0	0	0.0
Lighting	0	0	0	0	0	0	0.0
Air bag only	0	0	0	0	0	0	0.0
Air bag and belts	0	0	0	0	0	0	0.0
Other	0	0	0	0	0	0	0.0
Unknown	13	7	10	2	8	8	3.7
Driver Injuries	242	230	186	212	223	219	100.0

Safety Equipment	2018	2019	2020	2021	2022	AVG.	%
Not Applicable	0	0	0	0	0	0	0.0
None	2	2	0	2	1	1	46.7
Lap belt only	0	0	0	0	0	0	0.0
Shoulder belt only	0	0	0	0	0	0	0.0
Shoulder/Lap belt(s)	2	1	1	0	1	1	33.3
Child/Youth restraint	0	0	0	0	0	0	0.0
Child restraint forward	0	0	0	0	0	0	0.0
Child restraint rear	0	0	0	0	0	0	0.0
Booster seat	0	0	0	0	0	0	0.0
Child restraint unk.	0	0	0	0	0	0	0.0
Mc/Bike helmet	0	0	1	1	1	1	20.0
Mc/bike shield only	0	0	0	0	0	0	0.0
Mc/bike helmet & shield	0	0	0	0	0	0	0.0
Protective pads	0	0	0	0	0	0	0.0
Reflective clothing	0	0	0	0	0	0	0.0
Lighting	0	0	0	0	0	0	0.0
Air bag only	0	0	0	0	0	0	0.0
Air bag and belts	0	0	0	0	0	0	0.0
Other	0	0	0	0	0	0	0.0
Unknown	0	0	0	0	0	0	0.0
Driver Fatalities	4	3	2	3	3	3	100.0

Note: None & Air Bag are counted as no safety equipment in use.

Queen Anne's County
Passenger Age

Passenger Age	2018	2019	2020	2021	2022	AVG.	%
Under 5	51	43	15	43	39	38	8.4
5 - 9	64	39	36	65	73	55	12.2
10 - 11	37	13	13	16	33	22	4.9
12 - 13	48	14	14	12	44	26	5.8
14 - 15	29	31	12	12	34	24	5.2
16 - 17	26	26	26	30	27	27	6.0
18 - 19	26	28	32	38	24	30	6.5
20 - 24	44	53	33	37	50	43	9.6
25 - 29	26	35	36	23	25	29	6.4
30 - 34	25	30	21	16	23	23	5.1
35 - 39	24	20	24	25	28	24	5.3
40 - 44	15	15	18	15	22	17	3.8
45 - 49	13	19	16	12	17	15	3.4
50 - 54	19	21	17	15	19	18	4.0
55 - 59	16	16	10	10	15	13	3.0
60 - 64	14	24	7	15	23	17	3.7
65 - 69	5	12	6	8	12	9	1.9
70 - 79	9	18	12	13	23	15	3.3
80 +	9	5	3	7	8	6	1.4
Unknown	0	0	0	0	0	0	0.0
Total Passengers	500	462	351	412	539	453	100.0

Passenger Age	2018	2019	2020	2021	2022	AVG.	%
Under 5	13	8	3	8	5	7	8.7
5 - 9	11	7	3	8	10	8	9.2
10 - 11	1	2	1	1	4	2	2.1
12 - 13	5	4	2	4	0	3	3.5
14 - 15	4	4	3	5	4	4	4.7
16 - 17	5	5	5	10	8	7	7.8
18 - 19	8	8	4	7	4	6	7.3
20 - 24	14	6	4	6	11	8	9.7
25 - 29	5	2	11	4	3	5	5.9
30 - 34	8	7	5	0	5	5	5.9
35 - 39	5	5	4	4	5	5	5.4
40 - 44	3	4	1	2	4	3	3.3
45 - 49	6	4	1	3	5	4	4.5
50 - 54	7	4	2	1	3	3	4.0
55 - 59	3	4	2	2	5	3	3.8
60 - 64	1	2	0	7	4	3	3.3
65 - 69	0	3	0	4	5	2	2.8
70 - 79	5	3	4	4	6	4	5.2
80 +	4	1	1	3	2	2	2.6
Unknown	0	0	0	0	0	0	0.0
Injured Passengers	108	83	56	83	93	85	100.0

Passenger Age	2018	2019	2020	2021	2022	AVG.	%
Under 5	0	0	0	0	0	0	0.0
5 - 9	0	0	0	0	0	0	0.0
10 - 11	0	0	0	0	0	0	0.0
12 - 13	1	0	0	0	0	0	33.3
14 - 15	0	0	0	0	0	0	0.0
16 - 17	0	0	0	0	0	0	0.0
18 - 19	0	0	1	0	0	0	33.3
20 - 24	0	0	0	0	0	0	0.0
25 - 29	0	0	0	0	0	0	0.0
30 - 34	0	0	0	0	0	0	0.0
35 - 39	0	0	0	0	0	0	0.0
40 - 44	0	0	1	0	0	0	33.3
45 - 49	0	0	0	0	0	0	0.0
50 - 54	0	0	0	0	0	0	0.0
55 - 59	0	0	0	0	0	0	0.0
60 - 64	0	0	0	0	0	0	0.0
65 - 69	0	0	0	0	0	0	0.0
70 - 79	0	0	0	0	0	0	0.0
80 +	0	0	0	0	0	0	0.0
Unknown	0	0	0	0	0	0	0.0
Passenger Fatalities	1	0	2	0	0	1	100.0

**Queen Anne's County
 Passenger Gender**

	2018	2019	2020	2021	2022	AVG.	%
Passenger Gender							
Male	249	203	161	175	232	204	45.1
Female	248	256	189	209	301	241	53.1
Unknown	3	3	1	28	6	8	1.8
Total Passengers	500	462	351	412	539	453	100.0

	2018	2019	2020	2021	2022	AVG.	%
Passenger Gender							
Male	48	27	17	30	36	32	37.4
Female	59	56	39	53	57	53	62.4
Unknown	1	0	0	0	0	0	0.2
Passenger Injuries	108	83	56	83	93	85	100.0

	2018	2019	2020	2021	2022	AVG.	%
Passenger Gender							
Male	1	0	1	0	0	0	66.7
Female	0	0	1	0	0	0	33.3
Unknown	0	0	0	0	0	0	0.0
Passenger Fatalities	1	0	2	0	0	1	100.0

**Queen Anne's County
Passenger Safety Equipment Use**

Safety Equipment	2018	2019	2020	2021	2022	AVG.	%
Not Applicable	14	12	29	12	28	19	4.2
None	98	29	18	44	74	53	11.6
Lap belt only	7	0	1	1	2	2	0.5
Shoulder belt only	2	0	1	0	0	1	0.1
Shoulder/Lap belt(s)	298	352	274	301	356	316	69.8
Child/Youth restraint	0	0	0	0	0	0	0.0
Child restraint forward	27	24	14	26	35	25	5.6
Child restraint rear	7	13	3	15	13	10	2.3
Booster seat	15	6	2	7	4	7	1.5
Child restraint unk.	1	8	2	2	0	3	0.6
Mc/Bike helmet	0	0	0	0	1	0	0.0
Mc/bike shield only	0	0	0	0	0	0	0.0
Mc/bike helmet & shield	1	0	0	0	0	0	0.0
Protective pads	2	0	0	1	18	4	0.9
Reflective clothing	0	0	0	0	0	0	0.0
Lighting	0	0	0	0	0	0	0.0
Air bag only	0	0	0	0	0	0	0.0
Air bag and belts	0	0	0	0	0	0	0.0
Other	2	0	0	0	0	0	0.1
Unknown	26	18	7	3	8	12	2.7
Total Passengers	500	462	351	412	539	453	100.0

Safety Equipment	2018	2019	2020	2021	2022	AVG.	%
Not Applicable	1	1	2	5	2	2	2.6
None	8	7	6	5	6	6	7.6
Lap belt only	1	0	0	0	1	0	0.5
Shoulder belt only	0	0	0	0	0	0	0.0
Shoulder/Lap belt(s)	77	65	43	64	71	64	75.7
Child/Youth restraint	0	0	0	0	0	0	0.0
Child restraint forward	9	5	2	6	10	6	7.6
Child restraint rear	3	1	0	1	1	1	1.4
Booster seat	3	0	1	2	0	1	1.4
Child restraint unk.	0	1	1	0	0	0	0.5
Mc/Bike helmet	0	0	0	0	1	0	0.2
Mc/bike shield only	0	0	0	0	0	0	0.0
Mc/bike helmet & shield	1	0	0	0	0	0	0.2
Protective pads	0	0	0	0	0	0	0.0
Reflective clothing	0	0	0	0	0	0	0.0
Lighting	0	0	0	0	0	0	0.0
Air bag only	0	0	0	0	0	0	0.0
Air bag and belts	0	0	0	0	0	0	0.0
Other	0	0	0	0	0	0	0.0
Unknown	5	3	1	0	1	2	2.4
Passenger Injuries	108	83	56	83	93	85	100.0

Safety Equipment	2018	2019	2020	2021	2022	AVG.	%
Not Applicable	0	0	0	0	0	0	0.0
None	0	0	1	0	0	0	33.3
Lap belt only	0	0	0	0	0	0	0.0
Shoulder belt only	0	0	0	0	0	0	0.0
Shoulder/Lap belt(s)	1	0	1	0	0	0	66.7
Child/Youth restraint	0	0	0	0	0	0	0.0
Child restraint forward	0	0	0	0	0	0	0.0
Child restraint rear	0	0	0	0	0	0	0.0
Booster seat	0	0	0	0	0	0	0.0
Child restraint unk.	0	0	0	0	0	0	0.0
Mc/Bike helmet	0	0	0	0	0	0	0.0
Mc/bike shield only	0	0	0	0	0	0	0.0
Mc/bike helmet & shield	0	0	0	0	0	0	0.0
Protective pads	0	0	0	0	0	0	0.0
Reflective clothing	0	0	0	0	0	0	0.0
Lighting	0	0	0	0	0	0	0.0
Air bag only	0	0	0	0	0	0	0.0
Air bag and belts	0	0	0	0	0	0	0.0
Other	0	0	0	0	0	0	0.0
Unknown	0	0	0	0	0	0	0.0
Passenger Fatalities	1	0	2	0	0	1	100.0

Note: None & Air Bag are counted as no safety equipment in use.

Queen Anne's County
Non-Motorist Age

Non-Motorist Age	2018	2019	2020	2021	2022	AVG.	%
Under 5	0	2	1	0	0	1	3.7
5 - 9	0	2	0	1	0	1	3.7
10 - 15	1	0	2	0	2	1	6.2
16 - 17	2	0	2	0	0	1	4.9
18 - 19	0	0	0	2	0	0	2.5
20 - 24	0	0	0	3	1	1	4.9
25 - 29	0	0	1	0	1	0	2.5
30 - 34	2	1	2	1	0	1	7.4
35 - 39	2	3	3	1	2	2	13.6
40 - 44	0	0	2	1	0	1	3.7
45 - 49	0	2	3	0	2	1	8.6
50 - 54	2	3	1	0	0	1	7.4
55 - 59	0	3	2	1	1	1	8.6
60 - 64	0	0	0	3	0	1	3.7
65 - 69	0	1	2	0	1	1	4.9
70 - 79	2	1	0	1	2	1	7.4
80 +	0	3	1	1	0	1	6.2
Unknown	0	0	0	0	0	0	0.0
Total Non-Motorists	11	21	22	15	12	16	100.0

Non-Motorist Age	2018	2019	2020	2021	2022	AVG.	%
Under 5	0	0	0	0	0	0	0.0
5 - 9	0	2	0	1	0	1	5.6
10 - 15	1	0	1	0	2	1	7.4
16 - 17	2	0	2	0	0	1	7.4
18 - 19	0	0	0	1	0	0	1.9
20 - 24	0	0	0	2	0	0	3.7
25 - 29	0	0	1	0	1	0	3.7
30 - 34	2	1	0	1	0	1	7.4
35 - 39	2	2	2	1	2	2	16.7
40 - 44	0	0	2	0	0	0	3.7
45 - 49	0	2	1	0	1	1	7.4
50 - 54	2	1	1	0	0	1	7.4
55 - 59	0	2	1	1	1	1	9.3
60 - 64	0	0	0	2	0	0	3.7
65 - 69	0	1	1	0	1	1	5.6
70 - 79	1	1	0	1	1	1	7.4
80 +	0	1	0	0	0	0	1.9
Unknown	0	0	0	0	0	0	0.0
Inj. Non-Motorists	10	13	12	10	9	11	100.0

Non-Motorist Age	2018	2019	2020	2021	2022	AVG.	%
Under 5	0	0	0	0	0	0	0.0
5 - 9	0	0	0	0	0	0	0.0
10 - 15	0	0	0	0	0	0	0.0
16 - 17	0	0	0	0	0	0	0.0
18 - 19	0	0	0	0	0	0	0.0
20 - 24	0	0	0	0	0	0	0.0
25 - 29	0	0	0	0	0	0	0.0
30 - 34	0	0	0	0	0	0	0.0
35 - 39	0	0	0	0	0	0	0.0
40 - 44	0	0	0	0	0	0	0.0
45 - 49	0	0	1	0	1	0	50.0
50 - 54	0	0	0	0	0	0	0.0
55 - 59	0	0	0	0	0	0	0.0
60 - 64	0	0	0	1	0	0	25.0
65 - 69	0	0	0	0	0	0	0.0
70 - 79	0	0	0	0	0	0	0.0
80 +	0	0	1	0	0	0	25.0
Unknown	0	0	0	0	0	0	0.0
Non-Motor. Fatalities	0	0	2	1	1	1	100.0

**Queen Anne's County
 Non-Motorist Gender**

	2018	2019	2020	2021	2022	AVG.	%
Non-Motorist Gender							
Male	6	13	12	10	8	10	60.5
Female	5	7	10	5	4	6	38.3
Unknown	0	1	0	0	0	0	1.2
Total Non-Motorists	11	21	22	15	12	16	100.0

	2018	2019	2020	2021	2022	AVG.	%
Non-Motorist Gender							
Male	6	8	7	6	7	7	63.0
Female	4	5	5	4	2	4	37.0
Unknown	0	0	0	0	0	0	0.0
Non-Motorist Injuries	10	13	12	10	9	11	100.0

	2018	2019	2020	2021	2022	AVG.	%
Non-Motorist Gender							
Male	0	0	1	1	0	0	50.0
Female	0	0	1	0	1	0	50.0
Unknown	0	0	0	0	0	0	0.0
Non-Motorist Fatalities	0	0	2	1	1	1	100.0

**Queen Anne's County
 Non-Motorist Location**

Non-Motorist Location	2018	2019	2020	2021	2022	AVG.	%
Not App.	0	3	2	1	0	1	7.4
Shoulder	0	5	1	3	3	2	14.8
Curb	0	0	0	0	0	0	0.0
Sidewalk	0	0	0	0	0	0	0.0
Outside Right of Way	0	0	0	1	2	1	3.7
On Rd. at Crosswalk	1	0	1	1	0	1	3.7
On Rd. Not at Cross.	4	5	5	3	2	4	23.5
In School Bus Zone	0	0	0	0	0	0	0.0
In Bikeway	0	0	1	0	0	0	1.2
At Inter Marked Crosswalk	0	0	0	1	0	0	1.2
At Inter No Crosswalk	0	0	1	0	0	0	1.2
Driveway Access	0	0	1	0	0	0	1.2
Median	1	0	0	0	0	0	1.2
Island	0	0	0	0	0	0	0.0
Shared Use Path or Trail	0	0	0	0	0	0	0.0
Inside Building	1	5	5	1	2	3	17.3
Midblock Marked Crosswalk	0	0	0	0	0	0	0.0
Other/Unk.	4	3	5	4	3	4	23.5
Total Non-Motorists	11	21	22	15	12	16	100.0

Non-Motorist Location	2018	2019	2020	2021	2022	AVG.	%
Not App.	0	2	0	1	0	1	5.6
Shoulder	0	5	1	2	3	2	20.4
Curb	0	0	0	0	0	0	0.0
Sidewalk	0	0	0	0	0	0	0.0
Outside Right of Way	0	0	0	1	2	1	5.6
On Rd. at Crosswalk	1	0	0	1	0	0	3.7
On Rd. Not at Cross.	4	4	3	3	1	3	27.8
In School Bus Zone	0	0	0	0	0	0	0.0
In Bikeway	0	0	1	0	0	0	1.9
Inter Marked Crosswalk	0	0	0	1	0	0	1.9
At Inters No Crosswalk	0	0	1	0	0	0	1.9
Driveway Access	0	0	1	0	0	0	1.9
Median	1	0	0	0	0	0	1.9
Island	0	0	0	0	0	0	0.0
Shared Use Path or Trail	0	0	0	0	0	0	0.0
Inside Building	0	0	0	0	0	0	0.0
Midblock Marked Crosswalk	0	0	0	0	0	0	0.0
Other/Unk.	4	2	5	1	3	3	27.8
Injured Non-Motorists	10	13	12	10	9	11	100.0

Non-Motorist Location	2018	2019	2020	2021	2022	AVG.	%
Not App.	0	0	0	0	0	0	0.0
Shoulder	0	0	0	0	0	0	0.0
Curb	0	0	0	0	0	0	0.0
Sidewalk	0	0	0	0	0	0	0.0
Outside Right of Way	0	0	0	0	0	0	0.0
On Rd. at Crosswalk	0	0	0	0	0	0	0.0
On Rd. Not at Cross.	0	0	2	0	1	1	75.0
In School Bus Zone	0	0	0	0	0	0	0.0
In Bikeway	0	0	0	0	0	0	0.0
Inters Marked Crosswalk	0	0	0	0	0	0	0.0
At Inters No Crosswalk	0	0	0	0	0	0	0.0
Driveway Access	0	0	0	0	0	0	0.0
Median	0	0	0	0	0	0	0.0
Island	0	0	0	0	0	0	0.0
Shared Use Path or Trail	0	0	0	0	0	0	0.0
Inside Building	0	0	0	0	0	0	0.0
Midblock Marked Crosswalk	0	0	0	0	0	0	0.0
Other/Unk.	0	0	0	1	0	0	25.0
Non-Motorist Fatalities	0	0	2	1	1	1	100.0

**Queen Anne's County
 Non-Motorist Movement**

Non-Motorist Movement	2018	2019	2020	2021	2022	AVG.	%
Cross. at Intersection	2	1	2	1	0	1	7.4
Cross. Not at Inter.	1	2	2	3	3	2	13.6
Walk/Ride with Traff.	0	5	3	3	1	2	14.8
Walk/Ride against Tra.	0	1	1	0	2	1	4.9
Playing	0	0	0	0	0	0	0.0
Standing	2	2	3	3	0	2	12.3
Getting On/Off Veh.	1	0	0	0	0	0	1.2
Push/Work on Veh.	0	0	0	0	0	0	0.0
Other Working	1	0	0	0	1	0	2.5
Hitchhiking	0	1	0	0	0	0	1.2
On / Off School Bus	0	0	0	0	0	0	0.0
Walking to from school	0	0	0	0	0	0	0.0
Walking cycling on sidewalk	0	0	1	0	0	0	1.2
Other / Unknown	4	9	10	5	5	7	40.7
Total Non-Motorists	11	21	22	15	12	16	100.0

Non-Motorist Movement	2018	2019	2020	2021	2022	AVG.	%
Cross. at Intersection	2	1	1	1	0	1	9.3
Cross. Not at Inter.	1	2	0	3	2	2	14.8
Walk/Ride with Traff.	0	5	3	3	1	2	22.2
Walk/Ride against Tra.	0	0	1	0	2	1	5.6
Playing	0	0	0	0	0	0	0.0
Standing	2	2	2	1	0	1	13.0
Getting On/Off Veh.	1	0	0	0	0	0	1.9
Push/Work on Veh.	0	0	0	0	0	0	0.0
Other Working	1	0	0	0	1	0	3.7
Hitchhiking	0	1	0	0	0	0	1.9
On / Off School Bus	0	0	0	0	0	0	0.0
Walking to from school	0	0	0	0	0	0	0.0
Walking cycling on sidewalk	0	0	1	0	0	0	1.9
Other / Unknown	3	2	4	2	3	3	25.9
Injured Non-Motorists	10	13	12	10	9	11	100.0

Non-Motorist Movement	2018	2019	2020	2021	2022	AVG.	%
Cross. at Intersection	0	0	0	0	0	0	0.0
Cross. Not at Inter.	0	0	2	0	1	1	75.0
Walk/Ride with Traff.	0	0	0	0	0	0	0.0
Walk/Ride against Tra.	0	0	0	0	0	0	0.0
Playing	0	0	0	0	0	0	0.0
Standing	0	0	0	0	0	0	0.0
Getting On/Off Veh.	0	0	0	0	0	0	0.0
Push/Work on Veh.	0	0	0	0	0	0	0.0
Other Working	0	0	0	0	0	0	0.0
Hitchhiking	0	0	0	0	0	0	0.0
On / Off School Bus	0	0	0	0	0	0	0.0
Walking to from school	0	0	0	0	0	0	0.0
Walking cycling on sidewalk	0	0	0	0	0	0	0.0
Other / Unknown	0	0	0	1	0	0	25.0
Non-Motorist Fatalities	0	0	2	1	1	1	100.0