

Montgomery County Crash Summary

	2018	2019	2020	2021	2022	5 Year AVG.	%
Fatal Crashes	32	36	44	40	44	39	0.3
Injury Crashes	4,855	4,634	3,046	3,378	3,629	3,908	31.9
Property Damage Crashes	9,352	9,183	6,641	7,796	8,539	8,302	67.8
Total Crashes	14,239	13,853	9,731	11,214	12,212	12,250	100.0
Total of All Fatalities	34	37	46	43	48	42	
Total Number Injured	6,754	6,455	4,252	4,706	5,104	5,454	

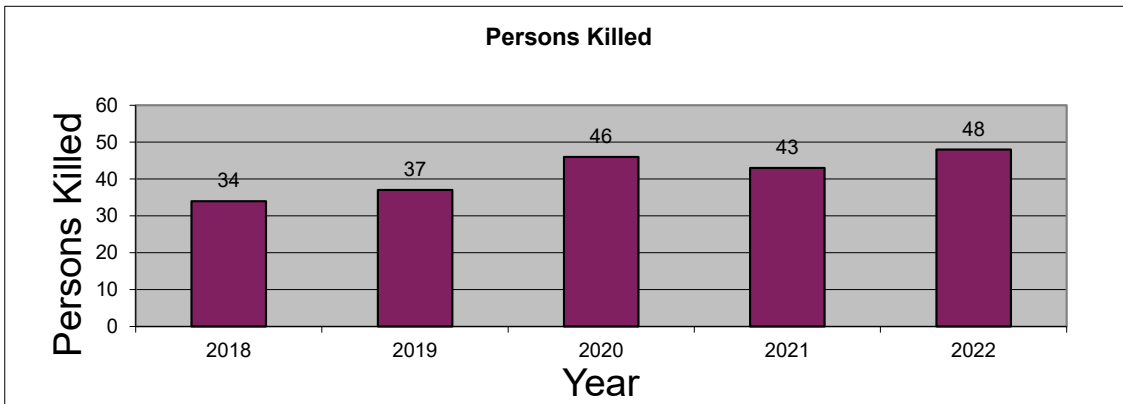
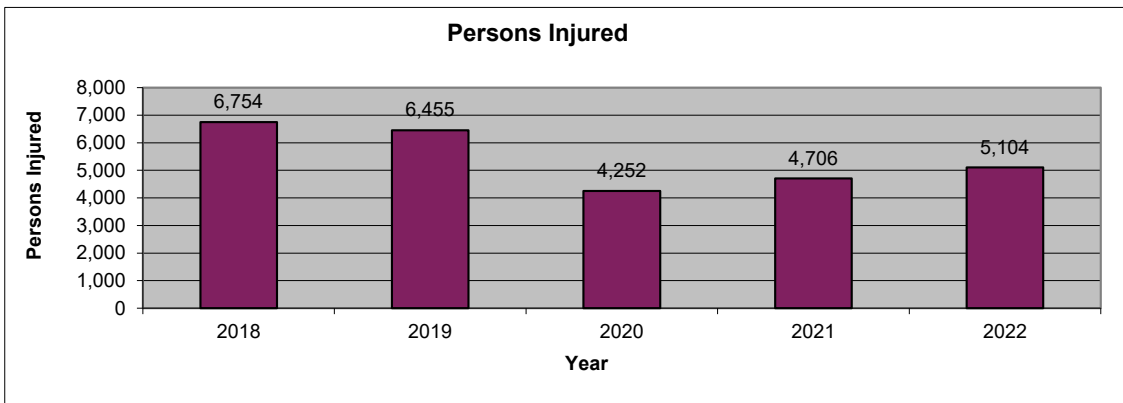
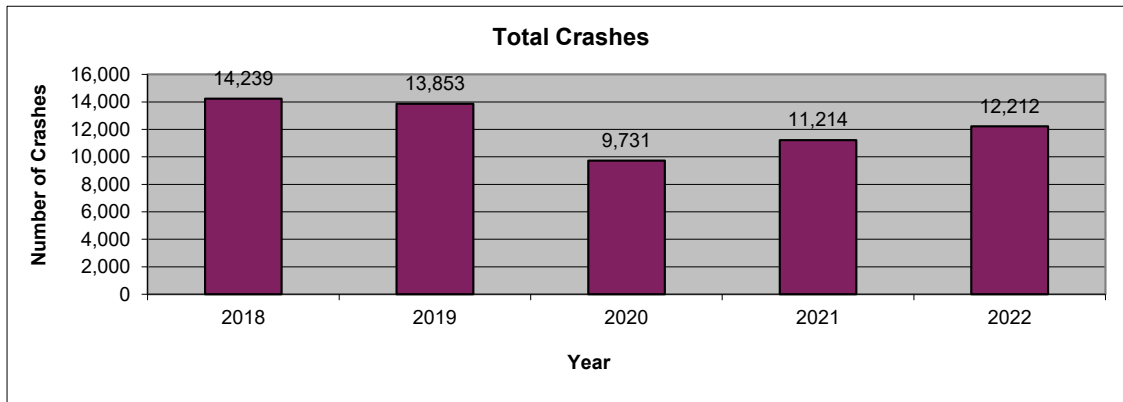

2022 is subject to change. Data are based on reports provided by the Maryland State Police Central Records Division (CRD). 2022 crash reports submitted to CRD during calendar year 2023 (up to Dec. 31, 2023) will be accepted in the database; however, based on an analysis of previous reporting years, nearly all crash reports completed by local agencies have been submitted and processed by this time of year. Revised summary reports may be produced after an analysis is completed on crash reports submitted, or revised, between the run date of this report and Dec. 31, 2023.

Montgomery County Route Type

Route Type	2018	2019	2020	2021	2022	AVG.	%
IS	2,275	2,119	1,648	1,820	2,103	1993	16.3
US	460	403	303	366	456	398	3.2
MD	4,917	4,926	3,290	3,859	4,177	4234	34.6
CO	4,028	3,892	2,723	3,150	3,347	3428	28.0
MU	742	683	517	570	604	623	5.1
GV	76	58	29	27	39	46	0.4
SR	7	1	0	0	1	2	0.0
OP	84	81	68	63	75	74	0.6
Balto. City CY	0	0	0	0	0	0	0.0
Parking Lots	1,183	1,229	788	961	965	1025	8.4
Unknown	467	461	365	398	445	427	3.5
Total Crashes	14,239	13,853	9,731	11,214	12,212	12250	100.0

Route Type	2018	2019	2020	2021	2022	AVG.	%
IS	654	630	413	432	492	524	13.4
US	166	144	106	106	151	135	3.4
MD	2,008	1,934	1,232	1,426	1,503	1,621	41.5
CO	1,464	1,364	894	1,012	1,030	1,153	29.5
MU	222	206	165	143	161	179	4.6
GV	26	23	12	9	10	16	0.4
SR	2	0	0	0	1	1	0.0
OP	23	31	20	20	28	24	0.6
Balto. City CY	0	0	0	0	0	0	0.0
Parking Lots	177	193	125	146	149	158	4.0
Unknown	113	109	79	84	104	98	2.5
Injury Crashes	4,855	4,634	3,046	3,378	3,629	3,908	100.0

Route Type	2018	2019	2020	2021	2022	AVG.	%
IS	2	7	1	5	3	4	9.2
US	1	0	2	3	1	1	3.6
MD	16	11	28	21	24	20	51.0
CO	8	12	10	9	13	10	26.5
MU	2	4	1	0	3	2	5.1
GV	2	0	1	1	0	1	2.0
SR	0	0	0	0	0	0	0.0
OP	1	0	0	0	0	0	0.5
Balto. City CY	0	0	0	0	0	0	0.0
Parking Lots	0	1	0	0	0	0	0.5
Unknown	0	1	1	1	0	1	1.5
Fatal Crashes	32	36	44	40	44	39	100.0

**Montgomery County
 County**

County	2018	2019	2020	2021	2022	AVG.	%
Allegany	0	0	0	0	0	0	0.0
Anne Arundel	0	0	0	0	0	0	0.0
Baltimore	0	0	0	0	0	0	0.0
Calvert	0	0	0	0	0	0	0.0
Caroline	0	0	0	0	0	0	0.0
Carroll	0	0	0	0	0	0	0.0
Cecil	0	0	0	0	0	0	0.0
Charles	0	0	0	0	0	0	0.0
Dorchester	0	0	0	0	0	0	0.0
Frederick	0	0	0	0	0	0	0.0
Garrett	0	0	0	0	0	0	0.0
Harford	0	0	0	0	0	0	0.0
Howard	0	0	0	0	0	0	0.0
Kent	0	0	0	0	0	0	0.0
Montgomery	14,239	13,853	9,731	11,214	12,212	12,250	100.0
Prince George's	0	0	0	0	0	0	0.0
Queen Anne's	0	0	0	0	0	0	0.0
St. Mary's	0	0	0	0	0	0	0.0
Somerset	0	0	0	0	0	0	0.0
Talbot	0	0	0	0	0	0	0.0
Washington	0	0	0	0	0	0	0.0
Wicomico	0	0	0	0	0	0	0.0
Worcester	0	0	0	0	0	0	0.0
Baltimore City	0	0	0	0	0	0	0.0
Total Crashes	14,239	13,853	9,731	11,214	12,212	12,250	100.0

County	2018	2019	2020	2021	2022	AVG.	%
Allegany	0	0	0	0	0	0	0.0
Anne Arundel	0	0	0	0	0	0	0.0
Baltimore	0	0	0	0	0	0	0.0
Calvert	0	0	0	0	0	0	0.0
Caroline	0	0	0	0	0	0	0.0
Carroll	0	0	0	0	0	0	0.0
Cecil	0	0	0	0	0	0	0.0
Charles	0	0	0	0	0	0	0.0
Dorchester	0	0	0	0	0	0	0.0
Frederick	0	0	0	0	0	0	0.0
Garrett	0	0	0	0	0	0	0.0
Harford	0	0	0	0	0	0	0.0
Howard	0	0	0	0	0	0	0.0
Kent	0	0	0	0	0	0	0.0
Montgomery	4,855	4,634	3,046	3,378	3,629	3,908	100.0
Prince George's	0	0	0	0	0	0	0.0
Queen Anne's	0	0	0	0	0	0	0.0
St. Mary's	0	0	0	0	0	0	0.0
Somerset	0	0	0	0	0	0	0.0
Talbot	0	0	0	0	0	0	0.0
Washington	0	0	0	0	0	0	0.0
Wicomico	0	0	0	0	0	0	0.0
Worcester	0	0	0	0	0	0	0.0
Baltimore City	0	0	0	0	0	0	0.0
Injury Crashes	4,855	4,634	3,046	3,378	3,629	3,908	100.0

County	2018	2019	2020	2021	2022	AVG.	%
Allegany	0	0	0	0	0	0	0.0
Anne Arundel	0	0	0	0	0	0	0.0
Baltimore	0	0	0	0	0	0	0.0
Calvert	0	0	0	0	0	0	0.0
Caroline	0	0	0	0	0	0	0.0
Carroll	0	0	0	0	0	0	0.0
Cecil	0	0	0	0	0	0	0.0
Charles	0	0	0	0	0	0	0.0
Dorchester	0	0	0	0	0	0	0.0
Frederick	0	0	0	0	0	0	0.0
Garrett	0	0	0	0	0	0	0.0
Harford	0	0	0	0	0	0	0.0
Howard	0	0	0	0	0	0	0.0
Kent	0	0	0	0	0	0	0.0
Montgomery	32	36	44	40	44	39	100.0
Prince George's	0	0	0	0	0	0	0.0
Queen Anne's	0	0	0	0	0	0	0.0
St. Mary's	0	0	0	0	0	0	0.0
Somerset	0	0	0	0	0	0	0.0
Talbot	0	0	0	0	0	0	0.0
Washington	0	0	0	0	0	0	0.0
Wicomico	0	0	0	0	0	0	0.0
Worcester	0	0	0	0	0	0	0.0
Baltimore City	0	0	0	0	0	0	0.0
Fatal Crashes	32	36	44	40	44	39	100.0

Montgomery County
Month

Month	2018	2019	2020	2021	2022	AVG.	%
January	1,234	1,123	1,113	692	914	1,015	8.3
February	995	1,021	1,095	642	881	927	7.6
March	1,093	1,085	769	771	1,013	946	7.7
April	1,035	1,114	485	846	966	889	7.3
May	1,239	1,252	553	948	1,031	1,005	8.2
June	1,113	1,130	690	919	971	965	7.9
July	1,188	1,160	765	1,019	967	1,020	8.3
August	1,125	1,029	869	967	947	987	8.1
September	1,279	1,135	793	1,081	1,044	1,066	8.7
October	1,343	1,341	885	1,160	1,210	1,188	9.7
November	1,313	1,194	850	1,091	1,122	1,114	9.1
December	1,282	1,269	864	1,078	1,146	1,128	9.2
Unknown	0	0	0	0	0	0	0.0
Total Crashes	14,239	13,853	9,731	11,214	12,212	12,250	100.0

Month	2018	2019	2020	2021	2022	AVG.	%
January	381	358	387	182	236	309	7.9
February	337	351	349	163	235	287	7.3
March	345	360	217	244	286	290	7.4
April	367	362	118	253	307	281	7.2
May	442	423	163	282	298	322	8.2
June	385	401	235	285	326	326	8.4
July	405	391	254	345	320	343	8.8
August	407	355	265	327	311	333	8.5
September	439	384	263	345	325	351	9.0
October	467	450	294	370	355	387	9.9
November	450	394	258	288	332	344	8.8
December	430	405	243	294	298	334	8.5
Unknown	0	0	0	0	0	0	0.0
Injury Crashes	4,855	4,634	3,046	3,378	3,629	3,908	100.0

Month	2018	2019	2020	2021	2022	AVG.	%
January	1	2	3	2	6	3	7.1
February	2	3	5	1	3	3	7.1
March	2	4	4	6	1	3	8.7
April	1	2	1	6	4	3	7.1
May	4	2	2	3	2	3	6.6
June	4	1	3	2	5	3	7.7
July	1	5	2	2	5	3	7.7
August	4	4	5	3	4	4	10.2
September	1	4	3	5	1	3	7.1
October	5	4	6	1	8	5	12.2
November	4	2	8	7	3	5	12.2
December	3	3	2	2	2	2	6.1
Unknown	0	0	0	0	0	0	0.0
Fatal Crashes	32	36	44	40	44	39	100.0

MARYLAND DEPARTMENT OF TRANSPORTATION
 Maryland Motor Vehicle Administration
 Maryland Highway Safety Office

August 10, 2023

Montgomery County
Day of Week

Day of Week	2018	2019	2020	2021	2022	AVG.	%
Monday	2,147	2,073	1,370	1,592	1,743	1,785	14.6
Tuesday	2,254	2,209	1,354	1,509	1,835	1,832	15.0
Wednesday	2,165	2,043	1,444	1,671	1,735	1,812	14.8
Thursday	2,147	2,137	1,486	1,724	1,715	1,842	15.0
Friday	2,220	2,171	1,617	1,878	1,984	1,974	16.1
Saturday	1,815	1,696	1,376	1,514	1,708	1,622	13.2
Sunday	1,491	1,524	1,084	1,326	1,492	1,383	11.3
Unknown	0	0	0	0	0	0	0.0
Total Crashes	14,239	13,853	9,731	11,214	12,212	12,250	100.0

Day of Week	2018	2019	2020	2021	2022	AVG.	%
Monday	717	695	417	479	529	567	14.5
Tuesday	780	743	429	486	523	592	15.2
Wednesday	746	674	482	490	504	579	14.8
Thursday	739	713	467	525	516	592	15.1
Friday	765	759	502	549	601	635	16.3
Saturday	597	538	399	469	482	497	12.7
Sunday	511	512	350	380	474	445	11.4
Unknown	0	0	0	0	0	0	0.0
Injury Crashes	4,855	4,634	3,046	3,378	3,629	3,908	100.0

Day of Week	2018	2019	2020	2021	2022	AVG.	%
Monday	4	3	6	10	9	6	16.3
Tuesday	2	3	8	4	2	4	9.7
Wednesday	4	4	4	1	5	4	9.2
Thursday	7	5	5	7	6	6	15.3
Friday	6	3	6	8	9	6	16.3
Saturday	6	11	8	4	7	7	18.4
Sunday	3	7	7	6	6	6	14.8
Unknown	0	0	0	0	0	0	0.0
Fatal Crashes	32	36	44	40	44	39	100.0

Montgomery County
Time of Day

Time of Day	2018	2019	2020	2021	2022	AVG.	%
12:00 Midnight	268	225	231	272	258	251	2.0
1:00	208	196	167	222	227	204	1.7
2:00	183	192	151	184	232	188	1.5
3:00	176	192	134	193	216	182	1.5
4:00	183	175	136	161	175	166	1.4
5:00	244	286	236	214	224	241	2.0
6:00	481	415	277	311	369	371	3.0
7:00	691	713	397	441	581	565	4.6
8:00	929	817	430	564	679	684	5.6
9:00	801	736	437	497	544	603	4.9
10:00	706	618	423	469	517	547	4.5
11:00	704	652	471	575	549	590	4.8
12:00 Noon	755	764	567	607	671	673	5.5
1:00	737	756	563	635	644	667	5.4
2:00	859	859	574	680	762	747	6.1
3:00	1,023	1,023	683	810	884	885	7.2
4:00	1,030	1,060	637	815	854	879	7.2
5:00	1,072	1,056	735	864	893	924	7.5
6:00	973	881	677	702	725	792	6.5
7:00	624	624	485	493	621	569	4.6
8:00	477	469	401	480	472	460	3.8
9:00	478	493	354	401	432	432	3.5
10:00	355	364	292	332	367	342	2.8
11:00	282	287	273	292	316	290	2.4
Unknown	0	0	0	0	0	0	0.0
Total Crashes	14,239	13,853	9,731	11,214	12,212	12,250	100.0

Time of Day	2018	2019	2020	2021	2022	AVG.	%
12:00 Midnight	72	60	47	54	75	62	1.6
1:00	54	56	38	53	60	52	1.3
2:00	53	39	37	49	43	44	1.1
3:00	41	47	26	42	55	42	1.1
4:00	45	65	38	42	38	46	1.2
5:00	94	101	58	67	76	79	2.0
6:00	165	154	97	110	100	125	3.2
7:00	261	240	124	129	176	186	4.8
8:00	323	287	141	174	205	226	5.8
9:00	302	241	151	150	151	199	5.1
10:00	224	211	145	153	169	180	4.6
11:00	242	202	170	185	177	195	5.0
12:00 Noon	256	270	176	184	210	219	5.6
1:00	237	284	177	193	195	217	5.6
2:00	312	284	189	203	233	244	6.2
3:00	347	323	212	261	260	281	7.2
4:00	338	342	192	244	249	273	7.0
5:00	379	364	253	280	280	311	8.0
6:00	357	320	236	221	213	269	6.9
7:00	222	224	166	158	207	195	5.0
8:00	174	161	120	159	140	151	3.9
9:00	160	169	108	111	143	138	3.5
10:00	120	106	78	90	92	97	2.5
11:00	77	84	67	66	82	75	1.9
Unknown	0	0	0	0	0	0	0.0
Injury Crashes	4,855	4,634	3,046	3,378	3,629	3,908	100.0

Time of Day	2018	2019	2020	2021	2022	AVG.	%
12:00 Midnight	0	2	3	2	0	1	3.6
1:00	0	0	4	2	2	2	4.1
2:00	1	1	0	1	0	1	1.5
3:00	3	1	1	2	2	2	4.6
4:00	2	1	2	0	2	1	3.6
5:00	0	1	4	3	1	2	4.6
6:00	2	0	0	0	0	0	1.0
7:00	0	2	1	1	4	2	4.1
8:00	0	0	1	1	4	1	3.1
9:00	0	2	1	0	2	1	2.6
10:00	1	2	2	1	2	2	4.1
11:00	0	1	0	1	1	1	1.5
12:00 Noon	0	1	4	1	1	1	3.6
1:00	4	1	1	1	1	2	4.1
2:00	0	1	1	0	3	1	2.6
3:00	1	5	0	2	0	2	4.1
4:00	1	3	1	0	5	2	5.1
5:00	2	0	1	5	2	2	5.1
6:00	4	3	6	0	2	3	7.7
7:00	1	1	1	4	2	2	4.6
8:00	3	2	2	5	3	3	7.7
9:00	2	5	3	3	0	3	6.6
10:00	1	1	4	3	1	2	5.1
11:00	4	0	1	2	4	2	5.6
Unknown	0	0	0	0	0	0	0.0
Fatal Crashes	32	36	44	40	44	39	100.0

Montgomery County
Driver Age

Driver Age	2018	2019	2020	2021	2022	AVG.	%
15 and Under	23	12	19	23	23	20	0.1
16	112	112	60	68	100	90	0.4
17	337	333	226	265	323	297	1.3
18	416	384	294	310	359	353	1.5
19	445	491	356	378	371	408	1.7
20	450	490	339	397	406	416	1.8
21 - 24	2,233	2,138	1,591	1,928	1,978	1,974	8.4
25 - 29	2,914	2,795	1,876	2,267	2,316	2,434	10.4
30 - 34	2,729	2,663	1,813	2,091	2,144	2,288	9.8
35 - 39	2,499	2,396	1,649	1,863	2,051	2,092	8.9
40 - 44	2,243	2,203	1,455	1,704	1,891	1,899	8.1
45 - 49	2,256	2,251	1,237	1,406	1,675	1,765	7.5
50 - 54	2,054	1,992	1,198	1,429	1,587	1,652	7.1
55 - 59	1,847	1,848	1,174	1,280	1,380	1,506	6.4
60 - 64	1,336	1,406	932	1,069	1,209	1,190	5.1
65 - 69	913	919	556	641	782	762	3.3
70 - 79	1,046	1,005	610	739	858	852	3.6
80 +	459	504	263	273	359	372	1.6
Unknown	3,112	3,126	2,489	3,201	3,314	3,048	13.0
Total Drivers	27,424	27,068	18,137	21,332	23,126	23,417	100.0

Driver Age	2018	2019	2020	2021	2022	AVG.	%
15 and Under	1	0	3	4	4	2	0.1
16	10	10	8	12	21	12	0.3
17	57	39	36	28	52	42	1.2
18	88	54	39	44	57	56	1.5
19	70	88	61	71	70	72	2.0
20	77	81	50	62	80	70	1.9
21 - 24	366	382	280	325	309	332	9.1
25 - 29	550	489	358	374	371	428	11.7
30 - 34	500	476	318	361	324	396	10.8
35 - 39	492	417	287	317	346	372	10.2
40 - 44	394	402	267	292	329	337	9.2
45 - 49	414	384	213	235	265	302	8.3
50 - 54	406	364	198	259	278	301	8.2
55 - 59	374	313	207	246	241	276	7.6
60 - 64	254	269	163	207	223	223	6.1
65 - 69	165	188	101	140	154	150	4.1
70 - 79	217	236	131	138	179	180	4.9
80 +	90	117	57	56	85	81	2.2
Unknown	25	14	13	20	19	18	0.5
Injured Drivers	4,550	4,323	2,790	3,191	3,407	3,652	100.0

Driver Age	2018	2019	2020	2021	2022	AVG.	%
15 and Under	0	0	0	0	0	0	0.0
16	0	0	0	0	0	0	0.0
17	1	0	0	0	0	0	1.0
18	0	0	0	0	0	0	0.0
19	0	0	0	0	0	0	0.0
20	0	1	1	2	0	1	3.9
21 - 24	3	2	4	4	3	3	15.7
25 - 29	1	1	6	5	7	4	19.6
30 - 34	0	2	2	3	2	2	8.8
35 - 39	0	2	3	0	1	1	5.9
40 - 44	0	0	0	1	2	1	2.9
45 - 49	1	3	2	5	0	2	10.8
50 - 54	2	1	1	1	0	1	4.9
55 - 59	2	1	3	2	0	2	7.8
60 - 64	0	0	0	1	4	1	4.9
65 - 69	1	3	0	0	1	1	4.9
70 - 79	0	0	1	1	2	1	3.9
80 +	1	1	1	1	1	1	4.9
Unknown	0	0	0	0	0	0	0.0
Driver Fatalities	12	17	24	26	23	20	100.0

**Montgomery County
 Driver Gender**

Driver Gender	2018	2019	2020	2021	2022	AVG.	%
Male	14,444	14,305	9,975	11,431	12,211	12,473	53.3
Female	9,770	9,605	5,706	6,730	7,636	7,889	33.7
Unknown	3,210	3,158	2,456	3,171	3,279	3,055	13.0
Total Drivers	27,424	27,068	18,137	21,332	23,126	23,417	100.0

Driver Gender	2018	2019	2020	2021	2022	AVG.	%
Male	2,155	1,998	1,504	1,628	1,764	1,810	49.6
Female	2,350	2,299	1,271	1,540	1,625	1,817	49.8
Unknown	45	26	15	23	18	25	0.7
Driver Injuries	4,550	4,323	2,790	3,191	3,407	3,652	100.0

Driver Gender	2018	2019	2020	2021	2022	AVG.	%
Male	10	16	21	21	17	17	83.3
Female	2	1	3	5	6	3	16.7
Unknown	0	0	0	0	0	0	0.0
Driver Fatalities	12	17	24	26	23	20	100.0

**Montgomery County
 Driver Safety Equipment Use**

Safety Equipment	2018	2019	2020	2021	2022	AVG.	%
Not Applicable	609	686	421	498	561	555	2.4
None	262	233	183	226	248	230	1.0
Lap belt only	61	44	45	43	20	43	0.2
Shoulder belt only	84	105	103	100	102	99	0.4
Shoulder/Lap belt(s)	21,662	21,259	13,826	16,050	17,738	18,107	77.3
Child/Youth restraint	0	0	0	0	0	0	0.0
Child restraint forward	0	0	1	1	0	0	0.0
Child restraint rear	0	0	0	1	0	0	0.0
Booster seat	0	0	0	0	0	0	0.0
Child restraint unknown	2	1	1	0	3	1	0.0
Mc/Bike helmet	50	69	46	56	55	55	0.2
Mc/bike shield only	0	2	3	0	3	2	0.0
Mc/bike helmet & shield	54	44	30	34	36	40	0.2
Protective pads	2	1	2	0	0	1	0.0
Reflective clothing	2	2	2	2	0	2	0.0
Lighting	0	2	2	0	0	1	0.0
Air bag only	0	0	0	0	0	0	0.0
Air bag and belts	0	0	0	0	0	0	0.0
Other	13	22	9	5	11	12	0.1
Unknown	4,623	4,598	3,463	4,316	4,349	4,270	18.2
Total Drivers	27,424	27,068	18,137	21,332	23,126	23,417	100.0

Safety Equipment	2018	2019	2020	2021	2022	AVG.	%
Not Applicable	47	57	33	28	46	42	1.2
None	82	58	65	73	76	71	1.9
Lap belt only	10	2	8	3	4	5	0.1
Shoulder belt only	12	15	12	16	16	14	0.4
Shoulder/Lap belt(s)	4,056	3,849	2,440	2,802	3,000	3,229	88.4
Child/Youth restraint	0	0	0	0	0	0	0.0
Child restraint forward	0	0	0	0	0	0	0.0
Child restraint rear	0	0	0	1	0	0	0.0
Booster seat	0	0	0	0	0	0	0.0
Child restraint unknown	0	0	0	0	1	0	0.0
Mc/Bike helmet	41	51	37	40	45	43	1.2
Mc/bike shield only	0	2	2	0	3	1	0.0
Mc/bike helmet & shield	42	30	20	24	32	30	0.8
Protective pads	1	1	1	0	0	1	0.0
Reflective clothing	0	0	0	0	0	0	0.0
Lighting	0	1	0	0	0	0	0.0
Air bag only	0	0	0	0	0	0	0.0
Air bag and belts	0	0	0	0	0	0	0.0
Other	4	3	0	0	2	2	0.0
Unknown	255	254	172	204	182	213	5.8
Driver Injuries	4,550	4,323	2,790	3,191	3,407	3,652	100.0

Safety Equipment	2018	2019	2020	2021	2022	AVG.	%
Not Applicable	0	0	0	0	0	0	0.0
None	1	1	6	9	10	5	26.5
Lap belt only	0	0	0	0	0	0	0.0
Shoulder belt only	0	0	0	1	0	0	1.0
Shoulder/Lap belt(s)	4	8	11	7	10	8	39.2
Child/Youth restraint	0	0	0	0	0	0	0.0
Child restraint forward	0	0	0	0	0	0	0.0
Child restraint rear	0	0	0	0	0	0	0.0
Booster seat	0	0	0	0	0	0	0.0
Child restraint unk.	0	0	0	0	0	0	0.0
Mc/Bike helmet	2	4	4	5	2	3	16.7
Mc/bike shield only	0	0	0	0	0	0	0.0
Mc/bike helmet & shield	2	1	0	3	0	1	5.9
Protective pads	0	0	0	0	0	0	0.0
Reflective clothing	0	0	0	0	0	0	0.0
Lighting	0	0	0	0	0	0	0.0
Air bag only	0	0	0	0	0	0	0.0
Air bag and belts	0	0	0	0	0	0	0.0
Other	0	0	0	0	0	0	0.0
Unknown	3	3	3	1	1	2	10.8
Driver Fatalities	12	17	24	26	23	20	100.0

Note: None & Air Bag are counted as no safety equipment in use.

Montgomery County
Passenger Age

Passenger Age	2018	2019	2020	2021	2022	AVG.	%
Under 5	768	627	351	436	506	538	10.3
5 - 9	611	634	349	455	444	499	9.6
10 - 11	278	215	124	183	170	194	3.7
12 - 13	201	185	119	139	212	171	3.3
14 - 15	229	241	139	180	257	209	4.0
16 - 17	336	294	225	242	290	277	5.3
18 - 19	323	337	245	241	283	286	5.5
20 - 24	692	620	482	602	611	601	11.6
25 - 29	501	481	365	422	426	439	8.4
30 - 34	407	395	288	322	377	358	6.9
35 - 39	354	339	230	267	262	290	5.6
40 - 44	293	296	199	204	249	248	4.8
45 - 49	266	243	158	200	170	207	4.0
50 - 54	266	215	157	164	173	195	3.8
55 - 59	203	210	129	180	155	175	3.4
60 - 64	145	184	118	115	140	140	2.7
65 - 69	131	141	77	98	105	110	2.1
70 - 79	202	180	74	132	157	149	2.9
80 +	144	134	60	84	118	108	2.1
Unknown	0	0	0	0	0	0	0.0
Total Passengers	6,350	5,971	3,889	4,666	5,105	5,196	100.0

Passenger Age	2018	2019	2020	2021	2022	AVG.	%
Under 5	160	158	88	97	109	122	9.5
5 - 9	140	141	105	83	81	110	8.5
10 - 11	51	48	37	46	40	44	3.4
12 - 13	47	45	22	32	36	36	2.8
14 - 15	66	47	28	39	46	45	3.5
16 - 17	71	60	50	45	60	57	4.4
18 - 19	73	63	52	52	63	61	4.7
20 - 24	157	138	103	130	143	134	10.4
25 - 29	144	129	99	85	95	110	8.6
30 - 34	112	107	91	74	85	94	7.3
35 - 39	97	100	63	69	49	76	5.9
40 - 44	92	93	46	57	63	70	5.4
45 - 49	65	88	46	56	35	58	4.5
50 - 54	77	65	38	48	48	55	4.3
55 - 59	80	63	35	54	45	55	4.3
60 - 64	41	65	31	28	42	41	3.2
65 - 69	42	40	27	29	42	36	2.8
70 - 79	73	54	27	40	55	50	3.9
80 +	50	38	18	24	32	32	2.5
Unknown	0	0	0	0	0	0	0.0
Injured Passengers	1,638	1,542	1,006	1,088	1,169	1,289	100.0

Passenger Age	2018	2019	2020	2021	2022	AVG.	%
Under 5	0	0	0	1	1	0	7.1
5 - 9	0	0	0	0	0	0	0.0
10 - 11	0	0	0	0	0	0	0.0
12 - 13	0	0	0	0	0	0	0.0
14 - 15	0	0	0	0	0	0	0.0
16 - 17	0	0	0	0	0	0	0.0
18 - 19	0	0	1	0	0	0	3.6
20 - 24	2	0	0	0	0	0	7.1
25 - 29	3	0	0	1	0	1	14.3
30 - 34	0	0	0	0	1	0	3.6
35 - 39	0	0	1	0	1	0	7.1
40 - 44	0	0	0	0	1	0	3.6
45 - 49	0	1	0	0	1	0	7.1
50 - 54	0	0	0	0	1	0	3.6
55 - 59	0	0	0	0	0	0	0.0
60 - 64	0	0	0	0	0	0	0.0
65 - 69	0	0	0	1	0	0	3.6
70 - 79	1	3	1	2	1	2	28.6
80 +	0	1	0	2	0	1	10.7
Unknown	0	0	0	0	0	0	0.0
Passenger Fatalities	6	5	3	7	7	6	100.0

**Montgomery County
 Passenger Gender**

Passenger Gender	2018	2019	2020	2021	2022	AVG.	%
Male	2,806	2,740	1,786	2,198	2,428	2,392	46.0
Female	3,406	3,129	2,081	2,431	2,580	2,725	52.4
Unknown	138	102	22	37	97	79	1.5
Total Passengers	6,350	5,971	3,889	4,666	5,105	5,196	100.0

Passenger Gender	2018	2019	2020	2021	2022	AVG.	%
Male	573	589	365	412	463	480	37.3
Female	1,051	937	637	670	705	800	62.1
Unknown	14	16	4	6	1	8	0.6
Passenger Injuries	1,638	1,542	1,006	1,088	1,169	1,289	100.0

Passenger Gender	2018	2019	2020	2021	2022	AVG.	%
Male	4	1	1	2	3	2	39.3
Female	2	4	2	5	4	3	60.7
Unknown	0	0	0	0	0	0	0.0
Passenger Fatalities	6	5	3	7	7	6	100.0

**Montgomery County
 Passenger Safety Equipment Use**

Safety Equipment	2018	2019	2020	2021	2022	AVG.	%
Not Applicable	138	192	94	168	126	144	2.8
None	357	277	147	178	305	253	4.9
Lap belt only	44	46	17	49	19	35	0.7
Shoulder belt only	25	22	18	19	13	19	0.4
Shoulder/Lap belt(s)	4,512	4,346	2,909	3,438	3,838	3,809	73.3
Child/Youth restraint	0	0	0	0	0	0	0.0
Child restraint forward	460	415	215	254	302	329	6.3
Child restraint rear	160	143	92	90	103	118	2.3
Booster seat	87	66	48	55	56	62	1.2
Child restraint unk.	45	49	41	42	33	42	0.8
Mc/Bike helmet	6	4	3	3	2	4	0.1
Mc/bike shield only	0	0	0	0	0	0	0.0
Mc/bike helmet & shield	3	1	1	0	1	1	0.0
Protective pads	2	1	0	1	0	1	0.0
Reflective clothing	0	0	1	3	0	1	0.0
Lighting	0	0	0	0	0	0	0.0
Air bag only	0	0	0	0	0	0	0.0
Air bag and belts	0	0	0	0	0	0	0.0
Other	26	16	11	7	4	13	0.2
Unknown	485	393	292	359	303	366	7.1
Total Passengers	6,350	5,971	3,889	4,666	5,105	5,196	100.0

Safety Equipment	2018	2019	2020	2021	2022	AVG.	%
Not Applicable	34	26	11	20	15	21	1.6
None	117	87	37	67	88	79	6.1
Lap belt only	8	4	2	1	4	4	0.3
Shoulder belt only	10	5	4	5	7	6	0.5
Shoulder/Lap belt(s)	1,181	1,122	770	814	865	950	73.8
Child/Youth restraint	0	0	0	0	0	0	0.0
Child restraint forward	114	103	48	47	63	75	5.8
Child restraint rear	43	40	26	21	26	31	2.4
Booster seat	22	28	17	13	12	18	1.4
Child restraint unk.	8	14	15	11	10	12	0.9
Mc/Bike helmet	3	3	3	3	1	3	0.2
Mc/bike shield only	0	0	0	0	0	0	0.0
Mc/bike helmet & shield	3	1	1	0	1	1	0.1
Protective pads	0	1	0	0	0	0	0.0
Reflective clothing	0	0	0	1	0	0	0.0
Lighting	0	0	0	0	0	0	0.0
Air bag only	0	0	0	0	0	0	0.0
Air bag and belts	0	0	0	0	0	0	0.0
Other	5	2	1	0	0	2	0.1
Unknown	90	106	71	85	77	86	6.7
Passenger Injuries	1,638	1,542	1,006	1,088	1,169	1,289	100.0

Safety Equipment	2018	2019	2020	2021	2022	AVG.	%
Not Applicable	0	0	0	0	1	0	3.6
None	4	1	1	2	2	2	35.7
Lap belt only	0	0	0	0	0	0	0.0
Shoulder belt only	0	0	0	0	0	0	0.0
Shoulder/Lap belt(s)	1	3	2	4	1	2	39.3
Child/Youth restraint	0	0	0	0	0	0	0.0
Child restraint forward	0	0	0	0	0	0	0.0
Child restraint rear	0	0	0	0	0	0	0.0
Booster seat	0	0	0	1	1	0	7.1
Child restraint unk.	0	0	0	0	0	0	0.0
Mc/Bike helmet	1	0	0	0	0	0	3.6
Mc/bike shield only	0	0	0	0	0	0	0.0
Mc/bike helmet & shield	0	0	0	0	0	0	0.0
Protective pads	0	0	0	0	0	0	0.0
Reflective clothing	0	0	0	0	0	0	0.0
Lighting	0	0	0	0	0	0	0.0
Air bag only	0	0	0	0	0	0	0.0
Air bag and belts	0	0	0	0	0	0	0.0
Other	0	0	0	0	0	0	0.0
Unknown	0	1	0	0	2	1	10.7
Passenger Fatalities	6	5	3	7	7	6	100.0

Note: None & Air Bag are counted as no safety equipment in use.

**Montgomery County
 Non-Motorist Age**

Non-Motorist Age	2018	2019	2020	2021	2022	AVG.	%
Under 5	11	10	12	9	15	11	1.9
5 - 9	15	26	13	13	18	17	2.9
10 - 15	64	55	30	39	51	48	8.1
16 - 17	25	23	16	14	28	21	3.6
18 - 19	23	16	23	19	25	21	3.6
20 - 24	53	59	53	45	67	55	9.4
25 - 29	57	65	48	42	48	52	8.8
30 - 34	53	47	42	47	66	51	8.6
35 - 39	52	43	39	44	44	44	7.5
40 - 44	35	38	47	32	32	37	6.2
45 - 49	42	40	26	20	38	33	5.6
50 - 54	40	59	39	29	33	40	6.8
55 - 59	37	51	34	40	39	40	6.8
60 - 64	36	43	44	27	41	38	6.5
65 - 69	35	25	22	20	25	25	4.3
70 - 79	43	41	30	38	36	38	6.4
80 +	16	22	14	12	19	17	2.8
Unknown	0	0	1	0	0	0	0.0
Total Non-Motorists	637	663	533	490	625	590	100.0

Non-Motorist Age	2018	2019	2020	2021	2022	AVG.	%
Under 5	9	8	9	7	10	9	1.7
5 - 9	14	25	10	12	15	15	3.0
10 - 15	61	48	26	38	44	43	8.5
16 - 17	24	21	13	12	24	19	3.7
18 - 19	22	13	21	14	21	18	3.5
20 - 24	47	52	46	39	56	48	9.3
25 - 29	50	60	42	35	41	46	8.9
30 - 34	47	42	37	42	60	46	8.9
35 - 39	43	36	34	37	35	37	7.2
40 - 44	30	36	44	30	29	34	6.6
45 - 49	34	36	23	17	33	29	5.6
50 - 54	35	52	32	24	29	34	6.7
55 - 59	32	47	27	34	34	35	6.8
60 - 64	33	39	35	23	34	33	6.4
65 - 69	34	23	18	18	21	23	4.4
70 - 79	39	34	26	34	28	32	6.3
80 +	12	18	12	11	14	13	2.6
Unknown	0	0	1	0	0	0	0.0
Inj. Non-Motorists	566	590	456	427	528	513	100.0

Non-Motorist Age	2018	2019	2020	2021	2022	AVG.	%
Under 5	0	0	0	0	0	0	0.0
5 - 9	0	1	0	0	1	0	2.6
10 - 15	0	0	1	0	0	0	1.3
16 - 17	0	1	0	0	0	0	1.3
18 - 19	0	0	0	0	2	0	2.6
20 - 24	0	1	1	0	0	0	2.6
25 - 29	0	0	1	0	0	0	1.3
30 - 34	1	4	3	0	1	2	11.5
35 - 39	2	2	1	1	3	2	11.5
40 - 44	3	0	1	1	1	1	7.7
45 - 49	2	0	1	0	1	1	5.1
50 - 54	2	0	1	2	0	1	6.4
55 - 59	2	0	2	2	1	1	9.0
60 - 64	1	0	4	1	1	1	9.0
65 - 69	1	2	1	1	1	1	7.7
70 - 79	1	2	2	2	4	2	14.1
80 +	1	2	0	0	2	1	6.4
Unknown	0	0	0	0	0	0	0.0
Non-Motor. Fatalities	16	15	19	10	18	16	100.0

**Montgomery County
 Non-Motorist Gender**

	2018	2019	2020	2021	2022	AVG.	%
Non-Motorist Gender							
Male	345	374	352	312	377	352	59.7
Female	286	288	179	177	247	235	39.9
Unknown	6	1	2	1	1	2	0.4
Total Non-Motorists	637	663	533	490	625	590	100.0

	2018	2019	2020	2021	2022	AVG.	%
Non-Motorist Gender							
Male	298	332	295	267	307	300	58.4
Female	265	257	160	160	220	212	41.4
Unknown	3	1	1	0	1	1	0.2
Non-Motorist Injuries	566	590	456	427	528	513	100.0

	2018	2019	2020	2021	2022	AVG.	%
Non-Motorist Gender							
Male	10	8	18	6	12	11	69.2
Female	6	7	1	4	6	5	30.8
Unknown	0	0	0	0	0	0	0.0
Non-Motorist Fatalities	16	15	19	10	18	16	100.0

**Montgomery County
 Non-Motorist Location**

Non-Motorist Location	2018	2019	2020	2021	2022	AVG.	%
Not App.	29	14	10	17	18	18	3.0
Shoulder	17	8	17	21	18	16	2.7
Curb	5	3	7	10	4	6	1.0
Sidewalk	41	50	44	32	42	42	7.1
Outside Right of Way	3	7	4	2	10	5	0.9
On Rd. at Crosswalk	156	187	136	118	153	150	25.4
On Rd. Not at Cross.	153	115	115	107	126	123	20.9
In School Bus Zone	0	2	0	0	1	1	0.1
In Bikeway	6	1	1	5	7	4	0.7
At Inter Marked Crosswalk	64	84	62	48	63	64	10.9
At Inter No Crosswalk	23	39	26	23	25	27	4.6
Driveway Access	3	2	7	9	8	6	1.0
Median	4	2	2	4	4	3	0.5
Island	0	1	0	0	0	0	0.0
Shared Use Path or Trail	0	0	1	0	1	0	0.1
Inside Building	4	12	4	2	13	7	1.2
Midblock Marked Crosswalk	2	1	3	0	2	2	0.3
Other/Unk.	127	135	94	92	130	116	19.6
Total Non-Motorists	637	663	533	490	625	590	100.0

Non-Motorist Location	2018	2019	2020	2021	2022	AVG.	%
Not App.	14	7	7	13	11	10	2.0
Shoulder	14	8	16	20	14	14	2.8
Curb	5	1	7	9	3	5	1.0
Sidewalk	38	43	37	27	38	37	7.1
Outside Right of Way	3	4	4	1	7	4	0.7
On Rd. at Crosswalk	146	171	124	105	139	137	26.7
On Rd. Not at Cross.	138	106	100	95	110	110	21.4
In School Bus Zone	0	2	0	0	1	1	0.1
In Bikeway	4	1	1	5	5	3	0.6
Inter Marked Crosswalk	60	79	53	46	56	59	11.5
At Inters No Crosswalk	21	36	19	20	20	23	4.5
Driveway Access	3	2	7	9	8	6	1.1
Median	2	2	2	4	4	3	0.5
Island	0	1	0	0	0	0	0.0
Shared Use Path or Trail	0	0	1	0	1	0	0.1
Inside Building	2	5	0	1	5	3	0.5
Midblock Marked Crosswalk	2	1	3	0	2	2	0.3
Other/Unk.	114	121	75	72	104	97	18.9
Injured Non-Motorists	566	590	456	427	528	513	100.0

Non-Motorist Location	2018	2019	2020	2021	2022	AVG.	%
Not App.	1	1	0	0	0	0	2.6
Shoulder	0	0	1	0	0	0	1.3
Curb	0	0	0	0	0	0	0.0
Sidewalk	1	1	1	0	0	1	3.8
Outside Right of Way	0	2	0	0	0	0	2.6
On Rd. at Crosswalk	3	4	3	1	4	3	19.2
On Rd. Not at Cross.	8	4	8	5	6	6	39.7
In School Bus Zone	0	0	0	0	0	0	0.0
In Bikeway	0	0	0	0	1	0	1.3
Inters Marked Crosswalk	0	0	0	0	1	0	1.3
At Inters No Crosswalk	0	0	2	0	0	0	2.6
Driveway Access	0	0	0	0	0	0	0.0
Median	0	0	0	0	0	0	0.0
Island	0	0	0	0	0	0	0.0
Shared Use Path or Trail	0	0	0	0	0	0	0.0
Inside Building	0	0	0	0	0	0	0.0
Midblock Marked Crosswalk	0	0	0	0	0	0	0.0
Other/Unk.	3	3	4	4	6	4	25.6
Non-Motorist Fatalities	16	15	19	10	18	16	100.0

**Montgomery County
 Non-Motorist Movement**

Non-Motorist Movement	2018	2019	2020	2021	2022	AVG.	%
Cross. at Intersection	264	304	236	206	268	256	43.4
Cross. Not at Inter.	89	74	61	48	71	69	11.6
Walk/Ride with Traff.	46	34	41	44	40	41	7.0
Walk/Ride against Tra.	8	11	10	12	14	11	1.9
Playing	3	12	7	3	2	5	0.9
Standing	53	38	34	44	50	44	7.4
Getting On/Off Veh.	9	12	15	10	10	11	1.9
Push/Work on Veh.	1	4	4	5	1	3	0.5
Other Working	10	7	14	9	15	11	1.9
Hitchhiking	1	1	0	0	0	0	0.1
On / Off School Bus	0	5	0	0	1	1	0.2
Walking to from school	3	3	5	2	10	5	0.8
Walking cycling on sidewalk	21	29	38	25	27	28	4.7
Other / Unknown	129	129	68	82	116	105	17.8
Total Non-Motorists	637	663	533	490	625	590	100.0

Non-Motorist Movement	2018	2019	2020	2021	2022	AVG.	%
Cross. at Intersection	249	279	204	188	237	231	45.1
Cross. Not at Inter.	79	66	51	39	64	60	11.6
Walk/Ride with Traff.	41	29	38	41	32	36	7.1
Walk/Ride against Tra.	8	10	9	12	13	10	2.0
Playing	3	12	5	3	2	5	1.0
Standing	48	34	26	37	46	38	7.4
Getting On/Off Veh.	9	12	15	10	9	11	2.1
Push/Work on Veh.	1	4	4	4	1	3	0.5
Other Working	8	6	13	8	13	10	1.9
Hitchhiking	0	1	0	0	0	0	0.0
On / Off School Bus	0	4	0	0	1	1	0.2
Walking to from school	3	3	5	1	7	4	0.7
Walking cycling on sidewalk	20	27	34	23	22	25	4.9
Other / Unknown	97	103	52	61	81	79	15.3
Injured Non-Motorists	566	590	456	427	528	513	100.0

Non-Motorist Movement	2018	2019	2020	2021	2022	AVG.	%
Cross. at Intersection	3	4	5	2	5	4	24.4
Cross. Not at Inter.	5	4	6	3	4	4	28.2
Walk/Ride with Traff.	0	1	0	0	1	0	2.6
Walk/Ride against Tra.	0	0	1	0	0	0	1.3
Playing	0	0	0	0	0	0	0.0
Standing	1	0	1	1	1	1	5.1
Getting On/Off Veh.	0	0	0	0	0	0	0.0
Push/Work on Veh.	0	0	0	0	0	0	0.0
Other Working	0	0	1	0	0	0	1.3
Hitchhiking	0	0	0	0	0	0	0.0
On / Off School Bus	0	1	0	0	0	0	1.3
Walking to from school	0	0	0	0	2	0	0.1
Walking cycling on sidewalk	1	0	1	0	1	1	0.1
Other / Unknown	6	5	4	4	4	5	29.5
Non-Motorist Fatalities	16	15	19	10	18	16	100.0