

Howard County Crash Summary

	2018	2019	2020	2021	2022	5 Year AVG.	%
Fatal Crashes	19	21	26	31	29	25	0.7
Injury Crashes	1,064	1,030	681	818	876	894	23.6
Property Damage Crashes	3,195	3,074	2,283	2,779	2,976	2,861	75.7
Total Crashes	4,278	4,125	2,990	3,628	3,881	3,780	100.0
Total of All Fatalities	20	23	29	33	29	27	
Total Number Injured	1,387	1,469	939	1,120	1,201	1,223	

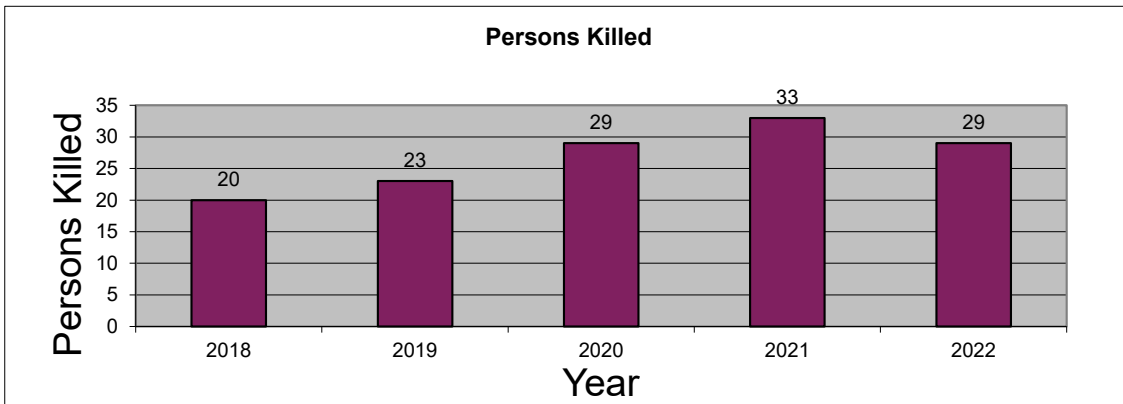
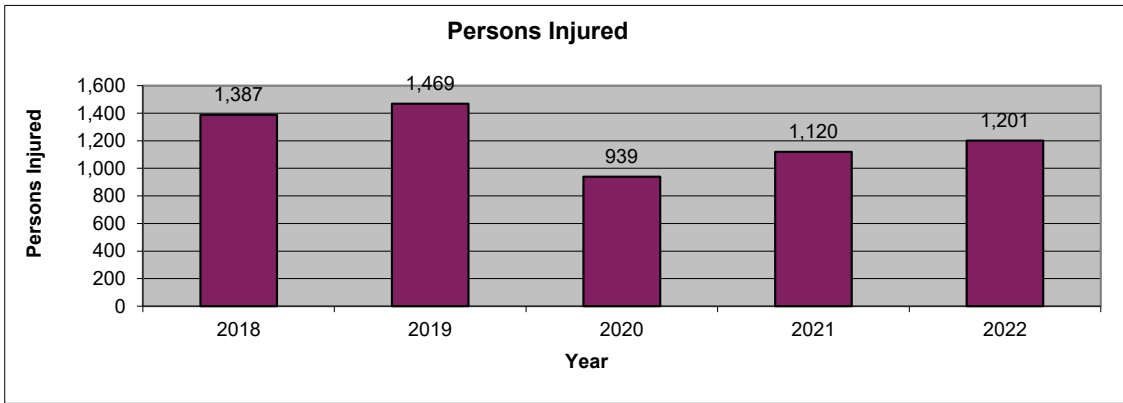
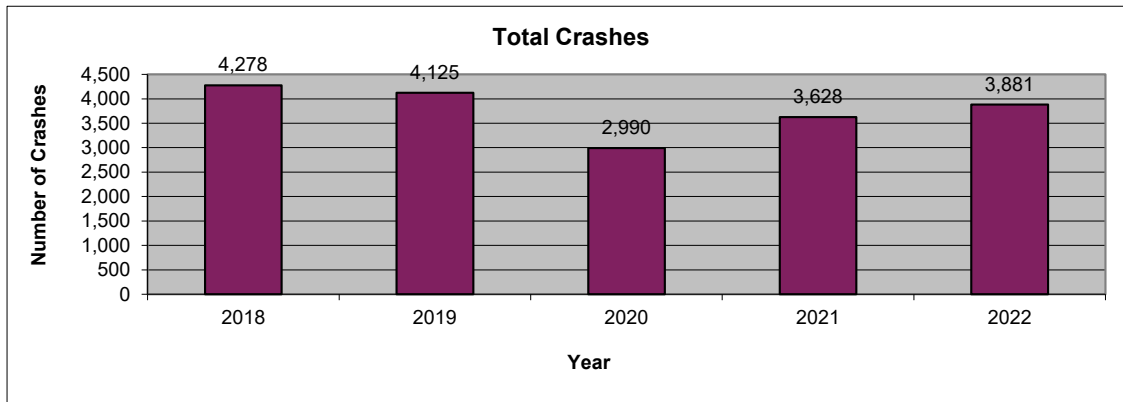

2022 is subject to change. Data are based on reports provided by the Maryland State Police Central Records Division (CRD). 2022 crash reports submitted to CRD during calendar year 2023 (up to Dec. 31, 2023) will be accepted in the database; however, based on an analysis of previous reporting years, nearly all crash reports completed by local agencies have been submitted and processed by this time of year. Revised summary reports may be produced after an analysis is completed on crash reports submitted, or revised, between the run date of this report and Dec. 31, 2023.

Howard County Route Type

Route Type	2018	2019	2020	2021	2022	AVG.	%
IS	992	941	701	856	827	863	22.8
US	691	665	475	624	690	629	16.6
MD	976	814	631	746	812	796	21.1
CO	1,237	1,266	895	1,026	1,147	1114	29.5
MU	0	0	0	0	0	0	0.0
GV	0	0	0	0	0	0	0.0
SR	0	0	1	1	0	0	0.0
OP	9	7	6	6	6	7	0.2
Balto. City CY	0	0	0	0	0	0	0.0
Parking Lots	106	141	70	99	108	105	2.8
Unknown	267	291	211	270	291	266	7.0
Total Crashes	4,278	4,125	2,990	3,628	3,881	3780	100.0

Route Type	2018	2019	2020	2021	2022	AVG.	%
IS	190	178	159	183	143	171	19.1
US	199	214	124	174	191	180	20.2
MD	262	208	152	164	202	198	22.1
CO	320	338	198	230	264	270	30.2
MU	0	0	0	0	0	0	0.0
GV	0	0	0	0	0	0	0.0
SR	0	0	0	0	0	0	0.0
OP	2	2	1	0	1	1	0.1
Balto. City CY	0	0	0	0	0	0	0.0
Parking Lots	22	24	9	10	10	15	1.7
Unknown	69	66	38	57	65	59	6.6
Injury Crashes	1,064	1,030	681	818	876	894	100.0

Route Type	2018	2019	2020	2021	2022	AVG.	%
IS	3	10	8	8	7	7	28.6
US	3	3	2	5	9	4	17.5
MD	6	5	7	6	7	6	24.6
CO	7	3	8	10	6	7	27.0
MU	0	0	0	0	0	0	0.0
GV	0	0	0	0	0	0	0.0
SR	0	0	0	0	0	0	0.0
OP	0	0	0	0	0	0	0.0
Balto. City CY	0	0	0	0	0	0	0.0
Parking Lots	0	0	0	0	0	0	0.0
Unknown	0	0	1	2	0	1	2.4
Fatal Crashes	19	21	26	31	29	25	100.0

Howard County
County

County	2018	2019	2020	2021	2022	AVG.	%
Allegany	0	0	0	0	0	0	0.0
Anne Arundel	0	0	0	0	0	0	0.0
Baltimore	0	0	0	0	0	0	0.0
Calvert	0	0	0	0	0	0	0.0
Caroline	0	0	0	0	0	0	0.0
Carroll	0	0	0	0	0	0	0.0
Cecil	0	0	0	0	0	0	0.0
Charles	0	0	0	0	0	0	0.0
Dorchester	0	0	0	0	0	0	0.0
Frederick	0	0	0	0	0	0	0.0
Garrett	0	0	0	0	0	0	0.0
Harford	0	0	0	0	0	0	0.0
Howard	4,278	4,125	2,990	3,628	3,881	3,780	100.0
Kent	0	0	0	0	0	0	0.0
Montgomery	0	0	0	0	0	0	0.0
Prince George's	0	0	0	0	0	0	0.0
Queen Anne's	0	0	0	0	0	0	0.0
St. Mary's	0	0	0	0	0	0	0.0
Somerset	0	0	0	0	0	0	0.0
Talbot	0	0	0	0	0	0	0.0
Washington	0	0	0	0	0	0	0.0
Wicomico	0	0	0	0	0	0	0.0
Worcester	0	0	0	0	0	0	0.0
Baltimore City	0	0	0	0	0	0	0.0
Total Crashes	4,278	4,125	2,990	3,628	3,881	3,780	100.0

County	2018	2019	2020	2021	2022	AVG.	%
Allegany	0	0	0	0	0	0	0.0
Anne Arundel	0	0	0	0	0	0	0.0
Baltimore	0	0	0	0	0	0	0.0
Calvert	0	0	0	0	0	0	0.0
Caroline	0	0	0	0	0	0	0.0
Carroll	0	0	0	0	0	0	0.0
Cecil	0	0	0	0	0	0	0.0
Charles	0	0	0	0	0	0	0.0
Dorchester	0	0	0	0	0	0	0.0
Frederick	0	0	0	0	0	0	0.0
Garrett	0	0	0	0	0	0	0.0
Harford	0	0	0	0	0	0	0.0
Howard	1,064	1,030	681	818	876	894	100.0
Kent	0	0	0	0	0	0	0.0
Montgomery	0	0	0	0	0	0	0.0
Prince George's	0	0	0	0	0	0	0.0
Queen Anne's	0	0	0	0	0	0	0.0
St. Mary's	0	0	0	0	0	0	0.0
Somerset	0	0	0	0	0	0	0.0
Talbot	0	0	0	0	0	0	0.0
Washington	0	0	0	0	0	0	0.0
Wicomico	0	0	0	0	0	0	0.0
Worcester	0	0	0	0	0	0	0.0
Baltimore City	0	0	0	0	0	0	0.0
Injury Crashes	1,064	1,030	681	818	876	894	100.0

County	2018	2019	2020	2021	2022	AVG.	%
Allegany	0	0	0	0	0	0	0.0
Anne Arundel	0	0	0	0	0	0	0.0
Baltimore	0	0	0	0	0	0	0.0
Calvert	0	0	0	0	0	0	0.0
Caroline	0	0	0	0	0	0	0.0
Carroll	0	0	0	0	0	0	0.0
Cecil	0	0	0	0	0	0	0.0
Charles	0	0	0	0	0	0	0.0
Dorchester	0	0	0	0	0	0	0.0
Frederick	0	0	0	0	0	0	0.0
Garrett	0	0	0	0	0	0	0.0
Harford	0	0	0	0	0	0	0.0
Howard	19	21	26	31	29	25	100.0
Kent	0	0	0	0	0	0	0.0
Montgomery	0	0	0	0	0	0	0.0
Prince George's	0	0	0	0	0	0	0.0
Queen Anne's	0	0	0	0	0	0	0.0
St. Mary's	0	0	0	0	0	0	0.0
Somerset	0	0	0	0	0	0	0.0
Talbot	0	0	0	0	0	0	0.0
Washington	0	0	0	0	0	0	0.0
Wicomico	0	0	0	0	0	0	0.0
Worcester	0	0	0	0	0	0	0.0
Baltimore City	0	0	0	0	0	0	0.0
Fatal Crashes	19	21	26	31	29	25	100.0

Howard County
Month

Month	2018	2019	2020	2021	2022	AVG.	%
January	354	327	338	235	262	303	8.0
February	313	313	296	220	289	286	7.6
March	325	319	240	254	289	285	7.5
April	304	321	149	275	294	269	7.1
May	358	408	177	330	337	322	8.5
June	318	340	212	314	343	305	8.1
July	336	328	247	307	327	309	8.2
August	310	323	239	305	306	297	7.8
September	393	297	268	314	296	314	8.3
October	426	387	272	391	370	369	9.8
November	437	366	268	340	394	361	9.5
December	404	396	284	343	374	360	9.5
Unknown	0	0	0	0	0	0	0.0
Total Crashes	4,278	4,125	2,990	3,628	3,881	3,780	100.0

Month	2018	2019	2020	2021	2022	AVG.	%
January	80	70	82	57	38	65	7.3
February	75	71	65	58	58	65	7.3
March	98	72	53	65	66	71	7.9
April	73	85	35	64	72	66	7.4
May	99	102	40	80	87	82	9.1
June	72	83	55	76	81	73	8.2
July	92	90	62	62	68	75	8.4
August	84	93	48	58	73	71	8.0
September	92	83	65	86	88	83	9.3
October	107	94	61	74	83	84	9.4
November	99	100	48	64	75	77	8.6
December	93	87	67	74	87	82	9.1
Unknown	0	0	0	0	0	0	0.0
Injury Crashes	1,064	1,030	681	818	876	894	100.0

Month	2018	2019	2020	2021	2022	AVG.	%
January	3	0	1	3	1	2	6.3
February	1	1	1	0	0	1	2.4
March	1	1	4	1	2	2	7.1
April	4	2	1	3	0	2	7.9
May	1	1	2	4	3	2	8.7
June	2	0	2	1	2	1	5.6
July	0	2	4	1	4	2	8.7
August	1	5	1	5	4	3	12.7
September	1	2	4	5	3	3	11.9
October	2	3	4	4	6	4	15.1
November	1	2	1	3	0	1	5.6
December	2	2	1	1	4	2	7.9
Unknown	0	0	0	0	0	0	0.0
Fatal Crashes	19	21	26	31	29	25	100.0

MARYLAND DEPARTMENT OF TRANSPORTATION
 Maryland Motor Vehicle Administration
 Maryland Highway Safety Office

August 10, 2023

Howard County
Day of Week

Day of Week	2018	2019	2020	2021	2022	AVG.	%
Monday	644	640	427	480	521	542	14.3
Tuesday	702	607	398	515	585	561	14.9
Wednesday	644	577	477	548	597	569	15.0
Thursday	656	663	469	592	580	592	15.7
Friday	712	683	499	598	613	621	16.4
Saturday	472	477	398	500	547	479	12.7
Sunday	448	478	322	395	438	416	11.0
Unknown	0	0	0	0	0	0	0.0
Total Crashes	4,278	4,125	2,990	3,628	3,881	3,780	100.0

Day of Week	2018	2019	2020	2021	2022	AVG.	%
Monday	161	153	97	113	119	129	14.4
Tuesday	183	139	87	125	132	133	14.9
Wednesday	160	159	112	129	143	141	15.7
Thursday	153	161	117	143	133	141	15.8
Friday	178	194	115	115	136	148	16.5
Saturday	117	110	89	100	126	108	12.1
Sunday	112	114	64	93	87	94	10.5
Unknown	0	0	0	0	0	0	0.0
Injury Crashes	1,064	1,030	681	818	876	894	100.0

Day of Week	2018	2019	2020	2021	2022	AVG.	%
Monday	5	6	4	4	4	5	18.3
Tuesday	4	4	4	3	3	4	14.3
Wednesday	1	2	1	4	4	2	9.5
Thursday	0	3	6	5	6	4	15.9
Friday	2	4	2	5	3	3	12.7
Saturday	2	2	5	4	2	3	11.9
Sunday	5	0	4	6	7	4	17.5
Unknown	0	0	0	0	0	0	0.0
Fatal Crashes	19	21	26	31	29	25	100.0

Howard County
Time of Day

Time of Day	2018	2019	2020	2021	2022	AVG.	%
12:00 Midnight	98	80	70	90	89	85	2.3
1:00	61	73	57	73	78	68	1.8
2:00	74	55	61	70	68	66	1.7
3:00	61	50	41	54	60	53	1.4
4:00	58	47	37	62	58	52	1.4
5:00	99	100	85	77	85	89	2.4
6:00	180	144	121	119	137	140	3.7
7:00	240	222	113	188	170	187	4.9
8:00	250	258	120	160	183	194	5.1
9:00	209	196	137	128	165	167	4.4
10:00	153	184	115	153	142	149	4.0
11:00	176	175	138	151	175	163	4.3
12:00 Noon	201	166	149	171	198	177	4.7
1:00	198	207	157	184	201	189	5.0
2:00	264	266	177	238	258	241	6.4
3:00	324	319	204	252	254	271	7.2
4:00	318	321	202	275	280	279	7.4
5:00	349	338	237	279	273	295	7.8
6:00	274	233	184	204	241	227	6.0
7:00	179	186	148	186	192	178	4.7
8:00	135	135	126	156	171	145	3.8
9:00	140	130	122	121	155	134	3.5
10:00	117	124	98	127	131	119	3.2
11:00	120	116	91	110	117	111	2.9
Unknown	0	0	0	0	0	0	0.0
Total Crashes	4,278	4,125	2,990	3,628	3,881	3,780	100.0

Time of Day	2018	2019	2020	2021	2022	AVG.	%
12:00 Midnight	23	15	22	25	19	21	2.3
1:00	13	19	12	14	12	14	1.6
2:00	18	12	9	10	13	12	1.4
3:00	14	15	4	14	6	11	1.2
4:00	11	10	9	13	16	12	1.3
5:00	20	30	14	22	14	20	2.2
6:00	45	45	30	22	27	34	3.8
7:00	68	50	25	38	38	44	4.9
8:00	59	64	23	36	45	45	5.1
9:00	49	47	38	25	42	40	4.5
10:00	41	47	19	48	34	38	4.2
11:00	41	48	39	36	47	42	4.7
12:00 Noon	53	45	35	46	56	47	5.3
1:00	56	39	34	40	51	44	4.9
2:00	63	65	43	61	50	56	6.3
3:00	83	74	40	60	60	63	7.1
4:00	65	85	51	63	57	64	7.2
5:00	92	83	52	55	64	69	7.7
6:00	74	68	52	37	47	56	6.2
7:00	49	55	36	37	44	44	4.9
8:00	39	35	22	30	38	33	3.7
9:00	37	30	29	36	31	33	3.6
10:00	28	27	28	31	31	29	3.2
11:00	23	22	15	19	34	23	2.5
Unknown	0	0	0	0	0	0	0.0
Injury Crashes	1,064	1,030	681	818	876	894	100.0

Time of Day	2018	2019	2020	2021	2022	AVG.	%
12:00 Midnight	3	2	2	2	0	2	7.1
1:00	2	1	1	0	1	1	4.0
2:00	1	1	1	3	3	2	7.1
3:00	2	0	0	2	2	1	4.8
4:00	0	0	1	1	3	1	4.0
5:00	1	0	0	3	1	1	4.0
6:00	0	0	0	0	1	0	0.8
7:00	1	0	1	0	0	0	1.6
8:00	0	2	1	1	0	1	3.2
9:00	0	0	1	0	1	0	1.6
10:00	0	1	0	0	2	1	2.4
11:00	0	2	0	1	0	1	2.4
12:00 Noon	1	3	0	1	1	1	4.8
1:00	0	3	0	1	0	1	3.2
2:00	1	1	2	3	1	2	6.3
3:00	1	0	2	1	0	1	3.2
4:00	1	1	2	0	1	1	4.0
5:00	0	1	2	2	1	1	4.8
6:00	1	0	0	2	2	1	4.0
7:00	3	1	2	1	1	2	6.3
8:00	0	0	1	3	0	1	3.2
9:00	1	1	3	1	2	2	6.3
10:00	0	0	3	0	3	1	4.8
11:00	0	1	1	3	3	2	6.3
Unknown	0	0	0	0	0	0	0.0
Fatal Crashes	19	21	26	31	29	25	100.0

**Howard County
 Driver Age**

Driver Age	2018	2019	2020	2021	2022	AVG.	%
15 and Under	2	5	4	5	10	5	0.1
16	37	34	28	33	39	34	0.5
17	147	129	65	114	125	116	1.7
18	167	166	106	131	162	146	2.1
19	181	165	132	151	175	161	2.4
20	169	144	125	146	131	143	2.1
21 - 24	787	698	482	658	674	660	9.7
25 - 29	947	858	621	808	764	800	11.7
30 - 34	884	877	560	677	737	747	11.0
35 - 39	768	745	497	595	660	653	9.6
40 - 44	631	639	413	569	588	568	8.3
45 - 49	603	592	367	432	486	496	7.3
50 - 54	573	560	364	454	512	493	7.2
55 - 59	525	490	353	393	422	437	6.4
60 - 64	356	365	267	336	334	332	4.9
65 - 69	244	255	153	225	196	215	3.1
70 - 79	267	286	163	189	248	231	3.4
80 +	93	86	51	74	85	78	1.1
Unknown	478	519	395	548	569	502	7.4
Total Drivers	7,859	7,613	5,146	6,538	6,917	6,815	100.0

Driver Age	2018	2019	2020	2021	2022	AVG.	%
15 and Under	1	1	0	0	2	1	0.1
16	4	3	3	2	5	3	0.4
17	18	16	5	8	15	12	1.4
18	22	12	9	16	20	16	1.8
19	23	18	10	16	13	16	1.8
20	22	18	18	24	15	19	2.2
21 - 24	103	85	67	93	74	84	9.7
25 - 29	109	112	73	98	106	100	11.4
30 - 34	113	98	94	94	74	95	10.8
35 - 39	91	105	64	83	99	88	10.1
40 - 44	89	80	52	66	76	73	8.3
45 - 49	82	93	58	56	76	73	8.4
50 - 54	89	93	60	55	66	73	8.3
55 - 59	88	80	48	55	69	68	7.8
60 - 64	66	75	41	54	53	58	6.6
65 - 69	31	45	25	37	42	36	4.1
70 - 79	45	61	33	28	33	40	4.6
80 +	23	14	12	15	14	16	1.8
Unknown	0	6	0	2	3	2	0.3
Injured Drivers	1,019	1,015	672	802	855	873	100.0

Driver Age	2018	2019	2020	2021	2022	AVG.	%
15 and Under	0	0	0	0	1	0	1.2
16	0	0	0	0	1	0	1.2
17	0	0	3	0	0	1	3.5
18	0	1	0	0	0	0	1.2
19	0	0	1	0	0	0	1.2
20	0	0	0	0	1	0	1.2
21 - 24	3	1	3	1	1	2	10.5
25 - 29	1	1	2	5	2	2	12.8
30 - 34	5	1	0	1	2	2	10.5
35 - 39	1	1	1	2	1	1	7.0
40 - 44	0	0	3	3	1	1	8.1
45 - 49	0	1	0	1	0	0	2.3
50 - 54	0	1	3	2	0	1	7.0
55 - 59	1	4	1	3	1	2	11.6
60 - 64	0	2	1	2	3	2	9.3
65 - 69	0	1	0	0	1	0	2.3
70 - 79	0	2	0	1	3	1	7.0
80 +	1	0	1	0	0	0	2.3
Unknown	0	0	0	0	0	0	0.0
Driver Fatalities	12	16	19	21	18	17	100.0

**Howard County
 Driver Gender**

Driver Gender	2018	2019	2020	2021	2022	AVG.	%
Male	4,494	4,287	3,159	3,797	3,927	3,933	57.7
Female	2,866	2,786	1,582	2,181	2,409	2,365	34.7
Unknown	499	540	405	560	581	517	7.6
Total Drivers	7,859	7,613	5,146	6,538	6,917	6,815	100.0

Driver Gender	2018	2019	2020	2021	2022	AVG.	%
Male	527	517	399	460	475	476	54.5
Female	485	490	273	338	374	392	44.9
Unknown	7	8	0	4	6	5	0.6
Driver Injuries	1,019	1,015	672	802	855	873	100.0

Driver Gender	2018	2019	2020	2021	2022	AVG.	%
Male	7	15	18	19	14	15	84.9
Female	5	1	1	2	4	3	15.1
Unknown	0	0	0	0	0	0	0.0
Driver Fatalities	12	16	19	21	18	17	100.0

**Howard County
 Driver Safety Equipment Use**

Safety Equipment	2018	2019	2020	2021	2022	AVG.	%
Not Applicable	138	234	167	220	215	195	2.9
None	87	80	85	105	94	90	1.3
Lap belt only	5	8	1	1	2	3	0.0
Shoulder belt only	23	37	20	16	30	25	0.4
Shoulder/Lap belt(s)	6,978	6,504	4,301	5,404	5,753	5,788	84.9
Child/Youth restraint	0	0	0	0	0	0	0.0
Child restraint forward	1	0	1	0	0	0	0.0
Child restraint rear	2	0	0	0	0	0	0.0
Booster seat	0	0	0	0	0	0	0.0
Child restraint unknown	0	0	0	0	0	0	0.0
Mc/Bike helmet	21	16	20	21	23	20	0.3
Mc/bike shield only	0	0	0	1	1	0	0.0
Mc/bike helmet & shield	16	20	14	13	17	16	0.2
Protective pads	1	0	0	0	0	0	0.0
Reflective clothing	1	0	1	0	1	1	0.0
Lighting	0	0	1	0	1	0	0.0
Air bag only	0	0	0	0	0	0	0.0
Air bag and belts	0	0	0	0	0	0	0.0
Other	4	3	4	3	7	4	0.1
Unknown	582	711	531	754	773	670	9.8
Total Drivers	7,859	7,613	5,146	6,538	6,917	6,815	100.0

Safety Equipment	2018	2019	2020	2021	2022	AVG.	%
Not Applicable	15	33	16	14	21	20	2.3
None	30	20	26	38	34	30	3.4
Lap belt only	0	1	0	0	0	0	0.0
Shoulder belt only	3	5	3	3	4	4	0.4
Shoulder/Lap belt(s)	926	879	579	675	718	755	86.6
Child/Youth restraint	0	0	0	0	0	0	0.0
Child restraint forward	0	0	0	0	0	0	0.0
Child restraint rear	0	0	0	0	0	0	0.0
Booster seat	0	0	0	0	0	0	0.0
Child restraint unknown	0	0	0	0	0	0	0.0
Mc/Bike helmet	17	9	16	16	21	16	1.8
Mc/bike shield only	0	0	0	1	0	0	0.0
Mc/bike helmet & shield	14	14	9	11	14	12	1.4
Protective pads	0	0	0	0	0	0	0.0
Reflective clothing	0	0	0	0	0	0	0.0
Lighting	0	0	0	0	0	0	0.0
Air bag only	0	0	0	0	0	0	0.0
Air bag and belts	0	0	0	0	0	0	0.0
Other	0	0	1	0	2	1	0.1
Unknown	14	54	22	44	41	35	4.0
Driver Injuries	1,019	1,015	672	802	855	873	100.0

Safety Equipment	2018	2019	2020	2021	2022	AVG.	%
Not Applicable	1	0	0	0	0	0	1.2
None	4	5	8	13	6	7	41.9
Lap belt only	0	0	0	0	0	0	0.0
Shoulder belt only	0	0	1	0	1	0	2.3
Shoulder/Lap belt(s)	5	10	7	5	8	7	40.7
Child/Youth restraint	0	0	0	0	0	0	0.0
Child restraint forward	0	0	0	0	0	0	0.0
Child restraint rear	0	0	0	0	0	0	0.0
Booster seat	0	0	0	0	0	0	0.0
Child restraint unk.	0	0	0	0	0	0	0.0
Mc/Bike helmet	1	1	2	1	0	1	5.8
Mc/bike shield only	0	0	0	0	1	0	1.2
Mc/bike helmet & shield	0	0	1	1	1	1	3.5
Protective pads	0	0	0	0	0	0	0.0
Reflective clothing	0	0	0	0	0	0	0.0
Lighting	0	0	0	0	0	0	0.0
Air bag only	0	0	0	0	0	0	0.0
Air bag and belts	0	0	0	0	0	0	0.0
Other	0	0	0	0	0	0	0.0
Unknown	1	0	0	1	1	1	3.5
Driver Fatalities	12	16	19	21	18	17	100.0

Note: None & Air Bag are counted as no safety equipment in use.

Howard County
Passenger Age

Passenger Age	2018	2019	2020	2021	2022	AVG.	%
Under 5	181	197	115	150	230	175	8.4
5 - 9	221	520	125	173	275	263	12.7
10 - 11	121	254	48	67	167	131	6.3
12 - 13	158	150	45	112	175	128	6.2
14 - 15	156	198	92	105	181	146	7.1
16 - 17	166	207	105	115	182	155	7.5
18 - 19	117	122	62	97	125	105	5.0
20 - 24	231	214	135	191	217	198	9.5
25 - 29	181	174	105	123	124	141	6.8
30 - 34	140	130	90	131	102	119	5.7
35 - 39	107	101	64	93	72	87	4.2
40 - 44	81	91	57	78	69	75	3.6
45 - 49	93	75	44	72	46	66	3.2
50 - 54	86	80	36	67	66	67	3.2
55 - 59	65	73	32	66	38	55	2.6
60 - 64	55	57	35	56	39	48	2.3
65 - 69	37	37	27	20	45	33	1.6
70 - 79	55	70	24	41	43	47	2.2
80 +	38	59	17	32	32	36	1.7
Unknown	0	0	0	5	1	1	0.1
Total Passengers	2,289	2,809	1,258	1,794	2,229	2,076	100.0

Passenger Age	2018	2019	2020	2021	2022	AVG.	%
Under 5	18	31	17	24	21	22	7.9
5 - 9	15	33	21	28	18	23	8.2
10 - 11	8	9	5	7	12	8	2.9
12 - 13	6	6	5	10	7	7	2.4
14 - 15	11	12	10	11	12	11	4.0
16 - 17	19	16	17	15	17	17	6.0
18 - 19	16	14	7	18	12	13	4.8
20 - 24	36	41	28	28	36	34	12.0
25 - 29	23	33	14	17	18	21	7.5
30 - 34	26	29	16	17	19	21	7.6
35 - 39	19	20	11	12	17	16	5.6
40 - 44	16	17	10	16	15	15	5.3
45 - 49	12	18	8	9	9	11	4.0
50 - 54	16	13	10	15	11	13	4.6
55 - 59	16	18	8	15	8	13	4.6
60 - 64	8	20	4	9	7	10	3.4
65 - 69	5	7	6	1	16	7	2.5
70 - 79	11	14	6	7	8	9	3.3
80 +	12	13	4	2	15	9	3.3
Unknown	0	0	0	1	0	0	0.1
Injured Passengers	293	364	207	262	278	281	100.0

Passenger Age	2018	2019	2020	2021	2022	AVG.	%
Under 5	0	0	0	0	1	0	5.9
5 - 9	0	0	0	0	0	0	0.0
10 - 11	0	0	0	0	0	0	0.0
12 - 13	0	0	0	0	0	0	0.0
14 - 15	0	0	0	0	0	0	0.0
16 - 17	0	0	0	0	0	0	0.0
18 - 19	0	0	0	0	0	0	0.0
20 - 24	2	1	0	0	0	1	17.6
25 - 29	0	0	2	1	0	1	17.6
30 - 34	0	0	1	0	0	0	5.9
35 - 39	0	0	0	0	0	0	0.0
40 - 44	0	1	1	0	0	0	11.8
45 - 49	0	0	0	0	0	0	0.0
50 - 54	0	0	0	0	2	0	11.8
55 - 59	0	0	0	0	0	0	0.0
60 - 64	0	0	0	0	1	0	5.9
65 - 69	0	0	0	0	1	0	5.9
70 - 79	0	0	0	0	0	0	0.0
80 +	0	3	0	0	0	1	17.6
Unknown	0	0	0	0	0	0	0.0
Passenger Fatalities	2	5	4	1	5	3	100.0

**Howard County
 Passenger Gender**

	2018	2019	2020	2021	2022	AVG.	%
Passenger Gender							
Male	1,128	1,369	596	849	1,118	1,012	48.8
Female	1,145	1,409	659	893	1,080	1,037	50.0
Unknown	16	31	3	52	31	27	1.3
Total Passengers	2,289	2,809	1,258	1,794	2,229	2,076	100.0

	2018	2019	2020	2021	2022	AVG.	%
Passenger Gender							
Male	122	152	80	100	114	114	40.5
Female	171	212	127	161	160	166	59.2
Unknown	0	0	0	1	4	1	0.4
Passenger Injuries	293	364	207	262	278	281	100.0

	2018	2019	2020	2021	2022	AVG.	%
Passenger Gender							
Male	0	1	3	1	1	1	35.3
Female	2	4	1	0	4	2	64.7
Unknown	0	0	0	0	0	0	0.0
Passenger Fatalities	2	5	4	1	5	3	100.0

Howard County
Passenger Safety Equipment Use

Safety Equipment	2018	2019	2020	2021	2022	AVG.	%
Not Applicable	190	301	46	137	186	172	8.3
None	269	635	134	84	439	312	15.0
Lap belt only	19	41	37	23	58	36	1.7
Shoulder belt only	2	5	2	8	5	4	0.2
Shoulder/Lap belt(s)	1,535	1,433	856	1,256	1,208	1,258	60.6
Child/Youth restraint	0	0	0	0	0	0	0.0
Child restraint forward	124	124	77	90	94	102	4.9
Child restraint rear	53	47	28	33	44	41	2.0
Booster seat	27	28	19	32	20	25	1.2
Child restraint unk.	15	23	4	17	32	18	0.9
Mc/Bike helmet	0	3	4	0	4	2	0.1
Mc/bike shield only	0	0	0	0	0	0	0.0
Mc/bike helmet & shield	0	1	0	1	0	0	0.0
Protective pads	1	26	0	0	0	5	0.3
Reflective clothing	2	0	1	0	1	1	0.0
Lighting	0	0	0	0	1	0	0.0
Air bag only	0	0	0	0	0	0	0.0
Air bag and belts	0	0	0	0	0	0	0.0
Other	12	1	3	34	49	20	1.0
Unknown	40	141	47	79	88	79	3.8
Total Passengers	2,289	2,809	1,258	1,794	2,229	2,076	100.0

Safety Equipment	2018	2019	2020	2021	2022	AVG.	%
Not Applicable	5	8	4	6	2	5	1.8
None	35	29	24	12	22	24	8.7
Lap belt only	2	13	1	1	0	3	1.2
Shoulder belt only	1	1	0	1	3	1	0.4
Shoulder/Lap belt(s)	221	257	149	198	209	207	73.6
Child/Youth restraint	0	0	0	0	0	0	0.0
Child restraint forward	10	18	9	15	6	12	4.1
Child restraint rear	5	8	4	5	8	6	2.1
Booster seat	3	4	4	6	3	4	1.4
Child restraint unk.	0	4	1	2	7	3	1.0
Mc/Bike helmet	0	3	2	0	3	2	0.6
Mc/bike shield only	0	0	0	0	0	0	0.0
Mc/bike helmet & shield	0	1	0	1	0	0	0.1
Protective pads	0	0	0	0	0	0	0.0
Reflective clothing	0	0	1	0	0	0	0.1
Lighting	0	0	0	0	0	0	0.0
Air bag only	0	0	0	0	0	0	0.0
Air bag and belts	0	0	0	0	0	0	0.0
Other	0	0	0	0	2	0	0.1
Unknown	11	18	8	15	13	13	4.6
Passenger Injuries	293	364	207	262	278	281	100.0

Safety Equipment	2018	2019	2020	2021	2022	AVG.	%
Not Applicable	0	0	0	0	0	0	0.0
None	1	2	2	0	2	1	41.2
Lap belt only	0	0	0	0	0	0	0.0
Shoulder belt only	0	0	0	0	0	0	0.0
Shoulder/Lap belt(s)	1	3	1	1	2	2	47.1
Child/Youth restraint	0	0	0	0	0	0	0.0
Child restraint forward	0	0	0	0	1	0	5.9
Child restraint rear	0	0	0	0	0	0	0.0
Booster seat	0	0	0	0	0	0	0.0
Child restraint unk.	0	0	0	0	0	0	0.0
Mc/Bike helmet	0	0	1	0	0	0	5.9
Mc/bike shield only	0	0	0	0	0	0	0.0
Mc/bike helmet & shield	0	0	0	0	0	0	0.0
Protective pads	0	0	0	0	0	0	0.0
Reflective clothing	0	0	0	0	0	0	0.0
Lighting	0	0	0	0	0	0	0.0
Air bag only	0	0	0	0	0	0	0.0
Air bag and belts	0	0	0	0	0	0	0.0
Other	0	0	0	0	0	0	0.0
Unknown	0	0	0	0	0	0	0.0
Passenger Fatalities	2	5	4	1	5	3	100.0

Note: None & Air Bag are counted as no safety equipment in use.

**Howard County
 Non-Motorist Age**

Non-Motorist Age	2018	2019	2020	2021	2022	AVG.	%
Under 5	3	1	2	5	2	3	2.5
5 - 9	6	6	4	2	3	4	4.0
10 - 15	6	11	5	5	4	6	5.8
16 - 17	4	4	2	2	6	4	3.4
18 - 19	4	5	0	3	3	3	2.8
20 - 24	3	6	5	10	8	6	6.0
25 - 29	10	6	3	6	8	7	6.2
30 - 34	13	7	10	14	8	10	9.8
35 - 39	10	8	10	8	11	9	8.9
40 - 44	5	9	5	12	7	8	7.2
45 - 49	13	3	4	5	13	8	7.2
50 - 54	6	15	6	7	9	9	8.1
55 - 59	10	9	11	5	8	9	8.1
60 - 64	6	6	4	4	9	6	5.5
65 - 69	8	3	1	6	7	5	4.7
70 - 79	5	14	8	5	5	7	7.0
80 +	0	5	2	2	4	3	2.5
Unknown	0	0	2	0	0	0	0.4
Total Non-Motorists	112	118	84	101	115	106	100.0

Non-Motorist Age	2018	2019	2020	2021	2022	AVG.	%
Under 5	1	0	2	1	1	1	1.4
5 - 9	4	6	3	2	3	4	5.2
10 - 15	6	9	3	4	4	5	7.4
16 - 17	3	3	1	2	6	3	4.3
18 - 19	1	5	0	3	3	2	3.4
20 - 24	3	6	4	8	2	5	6.6
25 - 29	6	5	2	3	7	5	6.6
30 - 34	8	6	7	6	3	6	8.6
35 - 39	8	7	6	4	6	6	8.9
40 - 44	4	4	4	7	2	4	6.0
45 - 49	9	2	3	2	5	4	6.0
50 - 54	3	10	6	4	5	6	8.0
55 - 59	6	6	10	3	6	6	8.9
60 - 64	4	6	4	1	6	4	6.0
65 - 69	5	2	0	3	5	3	4.3
70 - 79	4	11	3	2	2	4	6.3
80 +	0	2	1	1	2	1	1.7
Unknown	0	0	1	0	0	0	0.3
Inj. Non-Motorists	75	90	60	56	68	70	100.0

Non-Motorist Age	2018	2019	2020	2021	2022	AVG.	%
Under 5	0	0	0	0	0	0	0.0
5 - 9	0	0	1	0	0	0	3.2
10 - 15	0	0	0	1	0	0	3.2
16 - 17	0	0	1	0	0	0	3.2
18 - 19	0	0	0	0	0	0	0.0
20 - 24	0	0	0	0	0	0	0.0
25 - 29	0	1	0	1	0	0	6.5
30 - 34	0	0	1	2	2	1	16.1
35 - 39	0	0	0	3	0	1	9.7
40 - 44	1	0	0	1	0	0	6.5
45 - 49	2	0	1	1	1	1	16.1
50 - 54	1	0	0	1	1	1	9.7
55 - 59	1	0	1	0	1	1	9.7
60 - 64	1	0	0	0	0	0	3.2
65 - 69	0	0	0	0	1	0	3.2
70 - 79	0	1	0	1	0	0	6.5
80 +	0	0	0	0	0	0	0.0
Unknown	0	0	1	0	0	0	3.2
Non-Motor. Fatalities	6	2	6	11	6	6	100.0

Howard County
Non-Motorist Gender

	2018	2019	2020	2021	2022	AVG.	%
Non-Motorist Gender							
Male	73	67	52	67	79	68	63.8
Female	37	49	31	32	28	35	33.4
Unknown	2	2	1	2	8	3	2.8
Total Non-Motorists	112	118	84	101	115	106	100.0

	2018	2019	2020	2021	2022	AVG.	%
Non-Motorist Gender							
Male	51	49	37	38	51	45	64.8
Female	24	41	23	18	17	25	35.2
Unknown	0	0	0	0	0	0	0.0
Non-Motorist Injuries	75	90	60	56	68	70	100.0

	2018	2019	2020	2021	2022	AVG.	%
Non-Motorist Gender							
Male	3	2	4	7	6	4	71.0
Female	3	0	2	4	0	2	29.0
Unknown	0	0	0	0	0	0	0.0
Non-Motorist Fatalities	6	2	6	11	6	6	100.0

**Howard County
 Non-Motorist Location**

Non-Motorist Location	2018	2019	2020	2021	2022	AVG.	%
Not App.	16	9	8	13	17	13	11.9
Shoulder	13	7	11	10	9	10	9.4
Curb	0	1	1	2	4	2	1.5
Sidewalk	4	4	1	3	1	3	2.5
Outside Right of Way	3	1	1	3	3	2	2.1
On Rd. at Crosswalk	7	14	8	11	6	9	8.7
On Rd. Not at Cross.	32	39	26	27	31	31	29.2
In School Bus Zone	0	2	0	0	0	0	0.4
In Bikeway	0	1	2	0	2	1	0.9
At Inter Marked Crosswalk	1	1	1	3	4	2	1.9
At Inter No Crosswalk	6	9	3	3	2	5	4.3
Driveway Access	0	0	0	0	0	0	0.0
Median	0	1	0	1	3	1	0.9
Island	0	1	0	0	0	0	0.2
Shared Use Path or Trail	1	0	0	0	0	0	0.2
Inside Building	2	5	0	5	8	4	3.8
Midblock Marked Crosswalk	0	0	0	0	0	0	0.0
Other/Unk.	27	23	22	20	25	23	22.1
Total Non-Motorists	112	118	84	101	115	106	100.0

Non-Motorist Location	2018	2019	2020	2021	2022	AVG.	%
Not App.	3	1	2	1	2	2	2.6
Shoulder	11	7	10	7	7	8	12.0
Curb	0	0	1	2	1	1	1.1
Sidewalk	2	3	1	1	1	2	2.3
Outside Right of Way	2	1	1	2	2	2	2.3
On Rd. at Crosswalk	7	11	7	8	4	7	10.6
On Rd. Not at Cross.	24	32	18	17	24	23	33.0
In School Bus Zone	0	2	0	0	0	0	0.6
In Bikeway	0	1	2	0	2	1	1.4
Inter Marked Crosswalk	1	1	1	2	3	2	2.3
At Inter No Crosswalk	6	9	3	2	2	4	6.3
Driveway Access	0	0	0	0	0	0	0.0
Median	0	1	0	1	2	1	1.1
Island	0	0	0	0	0	0	0.0
Shared Use Path or Trail	1	0	0	0	0	0	0.3
Inside Building	1	1	0	0	1	1	0.9
Midblock Marked Crosswalk	0	0	0	0	0	0	0.0
Other/Unk.	17	20	14	13	17	16	23.2
Injured Non-Motorists	75	90	60	56	68	70	100.0

Non-Motorist Location	2018	2019	2020	2021	2022	AVG.	%
Not App.	0	0	0	0	0	0	0.0
Shoulder	0	0	1	2	1	1	12.9
Curb	0	0	0	0	0	0	0.0
Sidewalk	0	0	0	0	0	0	0.0
Outside Right of Way	0	0	0	0	0	0	0.0
On Rd. at Crosswalk	0	0	1	1	0	0	6.5
On Rd. Not at Cross.	4	1	2	7	4	4	58.1
In School Bus Zone	0	0	0	0	0	0	0.0
In Bikeway	0	0	0	0	0	0	0.0
Inter Marked Crosswalk	0	0	0	0	0	0	0.0
At Inter No Crosswalk	0	0	0	0	0	0	0.0
Driveway Access	0	0	0	0	0	0	0.0
Median	0	0	0	0	0	0	0.0
Island	0	0	0	0	0	0	0.0
Shared Use Path or Trail	0	0	0	0	0	0	0.0
Inside Building	0	0	0	0	0	0	0.0
Midblock Marked Crosswalk	0	0	0	0	0	0	0.0
Other/Unk.	2	1	2	1	1	1	22.6
Non-Motorist Fatalities	6	2	6	11	6	6	100.0

**Howard County
 Non-Motorist Movement**

Non-Motorist Movement	2018	2019	2020	2021	2022	AVG.	%
Cross. at Intersection	19	29	10	15	18	18	17.2
Cross. Not at Inter.	19	16	7	15	11	14	12.8
Walk/Ride with Traff.	10	9	17	9	9	11	10.2
Walk/Ride against Tra.	3	5	5	2	0	3	2.8
Playing	3	6	4	1	0	3	2.6
Standing	15	9	8	13	15	12	11.3
Getting On/Off Veh.	1	7	2	3	2	3	2.8
Push/Work on Veh.	3	0	0	1	1	1	0.9
Other Working	4	5	4	4	4	4	4.0
Hitchhiking	0	0	0	0	0	0	0.0
On / Off School Bus	0	0	0	0	0	0	0.0
Walking to from school	1	1	1	1	0	1	0.8
Walking cycling on sidewalk	1	0	1	1	2	1	0.9
Other / Unknown	33	31	25	36	53	36	33.6
Total Non-Motorists	112	118	84	101	115	106	100.0

Non-Motorist Movement	2018	2019	2020	2021	2022	AVG.	%
Cross. at Intersection	17	25	8	8	14	14	20.6
Cross. Not at Inter.	15	14	6	12	8	11	15.8
Walk/Ride with Traff.	8	7	14	6	8	9	12.3
Walk/Ride against Tra.	2	5	4	1	0	2	3.4
Playing	2	5	4	1	0	2	3.4
Standing	10	8	5	10	10	9	12.3
Getting On/Off Veh.	1	6	2	3	2	3	4.0
Push/Work on Veh.	2	0	0	1	0	1	0.9
Other Working	3	3	3	2	4	3	4.3
Hitchhiking	0	0	0	0	0	0	0.0
On / Off School Bus	0	0	0	0	0	0	0.0
Walking to from school	1	1	0	1	0	1	0.9
Walking cycling on sidewalk	0	0	1	1	1	1	0.9
Other / Unknown	14	16	13	10	21	15	21.2
Injured Non-Motorists	75	90	60	56	68	70	100.0

Non-Motorist Movement	2018	2019	2020	2021	2022	AVG.	%
Cross. at Intersection	1	0	2	1	0	1	12.9
Cross. Not at Inter.	2	1	0	1	2	1	19.4
Walk/Ride with Traff.	1	1	1	2	1	1	19.4
Walk/Ride against Tra.	0	0	0	0	0	0	0.0
Playing	0	0	0	0	0	0	0.0
Standing	0	0	1	2	1	1	12.9
Getting On/Off Veh.	0	0	0	0	0	0	0.0
Push/Work on Veh.	1	0	0	0	0	0	3.2
Other Working	0	0	1	0	0	0	3.2
Hitchhiking	0	0	0	0	0	0	0.0
On / Off School Bus	0	0	0	0	0	0	0.0
Walking to from school	0	0	0	0	0	0	0.0
Walking cycling on sidewalk	0	0	0	0	0	0	0.0
Other / Unknown	1	0	1	5	2	2	29.0
Non-Motorist Fatalities	6	2	6	11	6	6	100.0