

Garrett County Crash Summary

	2018	2019	2020	2021	2022	5 Year AVG.	%
Fatal Crashes	5	5	10	4	6	6	1.2
Injury Crashes	150	190	142	143	137	152	31.0
Property Damage Crashes	353	347	309	340	316	333	67.8
Total Crashes	508	542	461	487	459	491	100.0
Total of All Fatalities	6	5	11	6	6	7	
Total Number Injured	217	289	201	210	198	223	

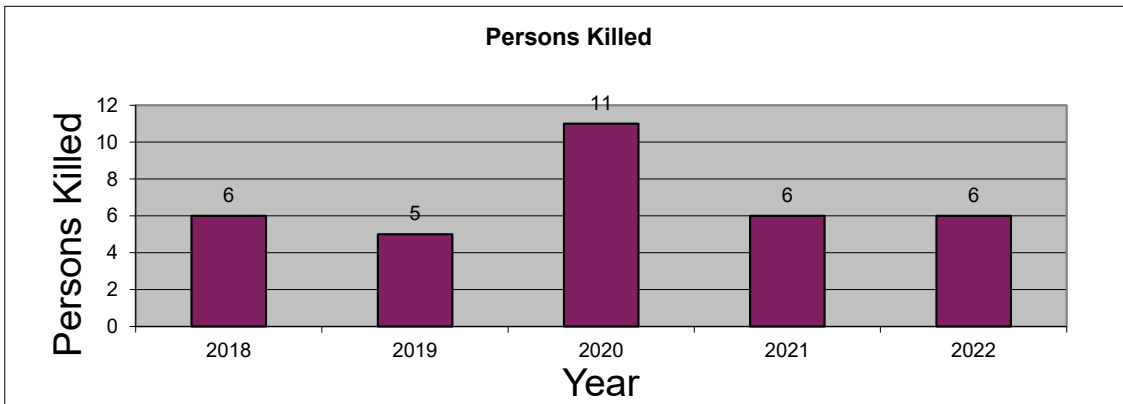
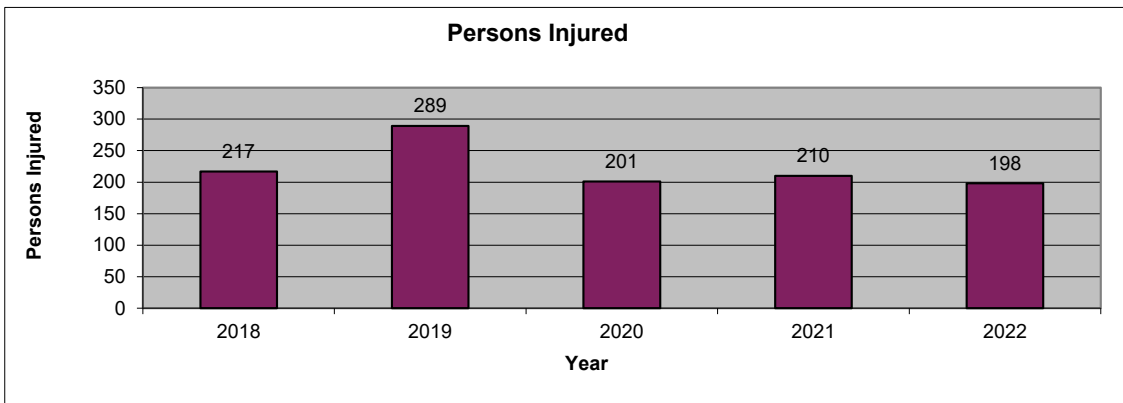
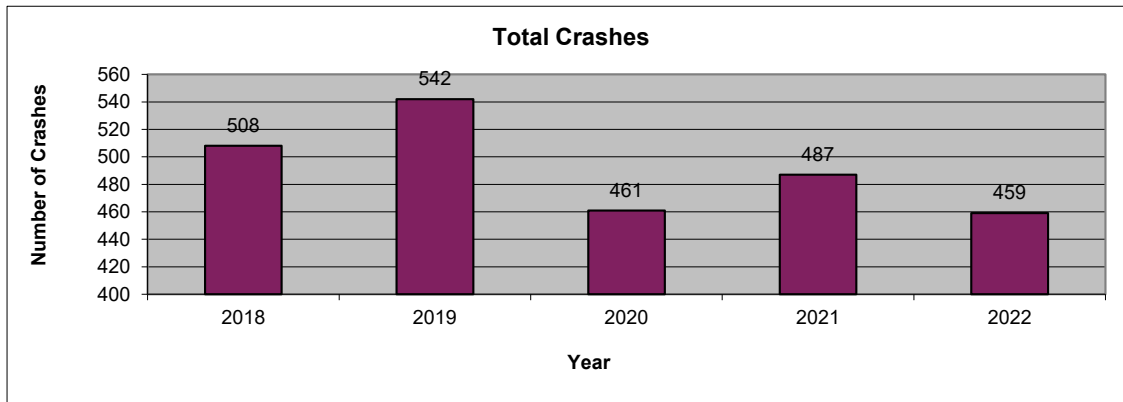

2022 is subject to change. Data are based on reports provided by the Maryland State Police Central Records Division (CRD). 2022 crash reports submitted to CRD during calendar year 2023 (up to Dec. 31, 2023) will be accepted in the database; however, based on an analysis of previous reporting years, nearly all crash reports completed by local agencies have been submitted and processed by this time of year. Revised summary reports may be produced after an analysis is completed on crash reports submitted, or revised, between the run date of this report and Dec. 31, 2023.

Garrett County
Route Type

Route Type	2018	2019	2020	2021	2022	AVG.	%
IS	126	123	96	117	110	114	23.3
US	108	120	105	124	106	113	22.9
MD	99	109	71	90	101	94	19.1
CO	134	150	150	99	101	127	25.8
MU	20	19	11	27	16	19	3.8
GV	0	0	0	0	0	0	0.0
SR	2	0	0	0	0	0	0.1
OP	0	0	1	0	2	1	0.1
Balto. City CY	0	0	0	0	0	0	0.0
Parking Lots	8	8	8	12	11	9	1.9
Unknown	11	13	19	18	12	15	3.0
Total Crashes	508	542	461	487	459	491	100.0

Route Type	2018	2019	2020	2021	2022	AVG.	%
IS	32	33	22	21	25	27	17.5
US	34	51	39	49	30	41	26.6
MD	32	41	20	28	40	32	21.1
CO	41	50	50	31	32	41	26.8
MU	6	9	3	5	3	5	3.4
GV	0	0	0	0	0	0	0.0
SR	0	0	0	0	0	0	0.0
OP	0	0	0	0	1	0	0.1
Balto. City CY	0	0	0	0	0	0	0.0
Parking Lots	1	1	2	2	2	2	1.0
Unknown	4	5	6	7	4	5	3.4
Injury Crashes	150	190	142	143	137	152	100.0

Route Type	2018	2019	2020	2021	2022	AVG.	%
IS	1	0	1	1	0	1	10.0
US	1	3	2	0	2	2	26.7
MD	1	0	5	2	2	2	33.3
CO	2	2	1	1	1	1	23.3
MU	0	0	1	0	0	0	3.3
GV	0	0	0	0	0	0	0.0
SR	0	0	0	0	0	0	0.0
OP	0	0	0	0	0	0	0.0
Balto. City CY	0	0	0	0	0	0	0.0
Parking Lots	0	0	0	0	0	0	0.0
Unknown	0	0	0	0	1	0	3.3
Fatal Crashes	5	5	10	4	6	6	100.0

**Garrett County
 County**

County	2018	2019	2020	2021	2022	AVG.	%
Allegany	0	0	0	0	0	0	0.0
Anne Arundel	0	0	0	0	0	0	0.0
Baltimore	0	0	0	0	0	0	0.0
Calvert	0	0	0	0	0	0	0.0
Caroline	0	0	0	0	0	0	0.0
Carroll	0	0	0	0	0	0	0.0
Cecil	0	0	0	0	0	0	0.0
Charles	0	0	0	0	0	0	0.0
Dorchester	0	0	0	0	0	0	0.0
Frederick	0	0	0	0	0	0	0.0
Garrett	508	542	461	487	459	491	100.0
Harford	0	0	0	0	0	0	0.0
Howard	0	0	0	0	0	0	0.0
Kent	0	0	0	0	0	0	0.0
Montgomery	0	0	0	0	0	0	0.0
Prince George's	0	0	0	0	0	0	0.0
Queen Anne's	0	0	0	0	0	0	0.0
St. Mary's	0	0	0	0	0	0	0.0
Somerset	0	0	0	0	0	0	0.0
Talbot	0	0	0	0	0	0	0.0
Washington	0	0	0	0	0	0	0.0
Wicomico	0	0	0	0	0	0	0.0
Worcester	0	0	0	0	0	0	0.0
Baltimore City	0	0	0	0	0	0	0.0
Total Crashes	508	542	461	487	459	491	100.0

County	2018	2019	2020	2021	2022	AVG.	%
Allegany	0	0	0	0	0	0	0.0
Anne Arundel	0	0	0	0	0	0	0.0
Baltimore	0	0	0	0	0	0	0.0
Calvert	0	0	0	0	0	0	0.0
Caroline	0	0	0	0	0	0	0.0
Carroll	0	0	0	0	0	0	0.0
Cecil	0	0	0	0	0	0	0.0
Charles	0	0	0	0	0	0	0.0
Dorchester	0	0	0	0	0	0	0.0
Frederick	0	0	0	0	0	0	0.0
Garrett	150	190	142	143	137	152	100.0
Harford	0	0	0	0	0	0	0.0
Howard	0	0	0	0	0	0	0.0
Kent	0	0	0	0	0	0	0.0
Montgomery	0	0	0	0	0	0	0.0
Prince George's	0	0	0	0	0	0	0.0
Queen Anne's	0	0	0	0	0	0	0.0
St. Mary's	0	0	0	0	0	0	0.0
Somerset	0	0	0	0	0	0	0.0
Talbot	0	0	0	0	0	0	0.0
Washington	0	0	0	0	0	0	0.0
Wicomico	0	0	0	0	0	0	0.0
Worcester	0	0	0	0	0	0	0.0
Baltimore City	0	0	0	0	0	0	0.0
Injury Crashes	150	190	142	143	137	152	100.0

County	2018	2019	2020	2021	2022	AVG.	%
Allegany	0	0	0	0	0	0	0.0
Anne Arundel	0	0	0	0	0	0	0.0
Baltimore	0	0	0	0	0	0	0.0
Calvert	0	0	0	0	0	0	0.0
Caroline	0	0	0	0	0	0	0.0
Carroll	0	0	0	0	0	0	0.0
Cecil	0	0	0	0	0	0	0.0
Charles	0	0	0	0	0	0	0.0
Dorchester	0	0	0	0	0	0	0.0
Frederick	0	0	0	0	0	0	0.0
Garrett	5	5	10	4	6	6	100.0
Harford	0	0	0	0	0	0	0.0
Howard	0	0	0	0	0	0	0.0
Kent	0	0	0	0	0	0	0.0
Montgomery	0	0	0	0	0	0	0.0
Prince George's	0	0	0	0	0	0	0.0
Queen Anne's	0	0	0	0	0	0	0.0
St. Mary's	0	0	0	0	0	0	0.0
Somerset	0	0	0	0	0	0	0.0
Talbot	0	0	0	0	0	0	0.0
Washington	0	0	0	0	0	0	0.0
Wicomico	0	0	0	0	0	0	0.0
Worcester	0	0	0	0	0	0	0.0
Baltimore City	0	0	0	0	0	0	0.0
Fatal Crashes	5	5	10	4	6	6	100.0

Garrett County
Month

Month	2018	2019	2020	2021	2022	AVG.	%
January	47	65	49	45	30	47	9.6
February	35	43	41	28	28	35	7.1
March	44	46	23	26	41	36	7.3
April	32	39	17	42	37	33	6.8
May	26	51	28	39	39	37	7.4
June	31	39	36	40	30	35	7.2
July	52	59	62	33	38	49	9.9
August	43	33	47	52	40	43	8.8
September	41	34	34	40	33	36	7.4
October	37	40	41	55	40	43	8.7
November	66	46	46	52	49	52	10.5
December	54	47	37	35	54	45	9.2
Unknown	0	0	0	0	0	0	0.0
Total Crashes	508	542	461	487	459	491	100.0

Month	2018	2019	2020	2021	2022	AVG.	%
January	13	24	12	11	6	13	8.7
February	13	13	11	9	9	11	7.2
March	16	13	7	9	14	12	7.7
April	10	22	7	13	13	13	8.5
May	7	18	6	12	14	11	7.5
June	12	16	14	12	10	13	8.4
July	16	24	19	12	15	17	11.3
August	18	13	16	16	12	15	9.8
September	9	14	10	16	10	12	7.7
October	9	10	14	14	8	11	7.2
November	14	13	14	9	17	13	8.8
December	13	10	12	10	9	11	7.1
Unknown	0	0	0	0	0	0	0.0
Injury Crashes	150	190	142	143	137	152	100.0

Month	2018	2019	2020	2021	2022	AVG.	%
January	0	1	0	0	0	0	3.3
February	0	0	2	0	0	0	6.7
March	1	0	2	0	0	1	10.0
April	0	0	0	0	0	0	0.0
May	0	0	0	1	1	0	6.7
June	1	0	1	0	1	1	10.0
July	2	1	1	0	0	1	13.3
August	0	1	2	1	1	1	16.7
September	0	0	1	0	0	0	3.3
October	1	0	1	1	3	1	20.0
November	0	2	0	1	0	1	10.0
December	0	0	0	0	0	0	0.0
Unknown	0	0	0	0	0	0	0.0
Fatal Crashes	5	5	10	4	6	6	100.0

MARYLAND DEPARTMENT OF TRANSPORTATION
 Maryland Motor Vehicle Administration
 Maryland Highway Safety Office

August 10, 2023

Garrett County
Day of Week

Day of Week	2018	2019	2020	2021	2022	AVG.	%
Monday	68	83	56	70	67	69	14.0
Tuesday	72	77	63	55	57	65	13.2
Wednesday	69	59	51	65	56	60	12.2
Thursday	72	63	66	68	67	67	13.7
Friday	85	111	83	82	86	89	18.2
Saturday	75	69	80	85	67	75	15.3
Sunday	67	80	62	62	59	66	13.4
Unknown	0	0	0	0	0	0	0.0
Total Crashes	508	542	461	487	459	491	100.0

Day of Week	2018	2019	2020	2021	2022	AVG.	%
Monday	19	29	24	24	19	23	15.1
Tuesday	19	26	13	11	21	18	11.8
Wednesday	23	18	15	20	22	20	12.9
Thursday	19	26	23	16	20	21	13.6
Friday	26	41	30	23	20	28	18.4
Saturday	26	27	17	27	18	23	15.1
Sunday	18	23	20	22	17	20	13.1
Unknown	0	0	0	0	0	0	0.0
Injury Crashes	150	190	142	143	137	152	100.0

Day of Week	2018	2019	2020	2021	2022	AVG.	%
Monday	1	1	1	2	0	1	16.7
Tuesday	2	0	3	0	0	1	16.7
Wednesday	0	0	0	0	0	0	0.0
Thursday	1	0	1	0	0	0	6.7
Friday	0	0	3	0	2	1	16.7
Saturday	0	2	0	1	2	1	16.7
Sunday	1	2	2	1	2	2	26.7
Unknown	0	0	0	0	0	0	0.0
Fatal Crashes	5	5	10	4	6	6	100.0

Garrett County
Time of Day

Time of Day	2018	2019	2020	2021	2022	AVG.	%
12:00 Midnight	12	10	9	25	11	13	2.7
1:00	17	8	9	11	9	11	2.2
2:00	9	12	12	12	11	11	2.3
3:00	5	7	11	4	8	7	1.4
4:00	12	10	6	5	7	8	1.6
5:00	14	14	18	7	13	13	2.7
6:00	22	20	15	20	16	19	3.8
7:00	24	22	28	22	15	22	4.5
8:00	27	27	13	24	27	24	4.8
9:00	17	33	25	16	20	22	4.5
10:00	29	22	20	21	29	24	4.9
11:00	21	35	19	19	33	25	5.2
12:00 Noon	24	37	21	24	21	25	5.2
1:00	23	30	29	28	30	28	5.7
2:00	29	39	26	35	20	30	6.1
3:00	37	37	28	28	34	33	6.7
4:00	34	25	27	26	32	29	5.9
5:00	34	37	34	24	30	32	6.5
6:00	30	25	23	31	19	26	5.2
7:00	20	23	21	26	18	22	4.4
8:00	21	8	22	30	14	19	3.9
9:00	13	19	16	16	13	15	3.1
10:00	16	24	23	19	13	19	3.9
11:00	18	18	6	14	16	14	2.9
Unknown	0	0	0	0	0	0	0.0
Total Crashes	508	542	461	487	459	491	100.0

Time of Day	2018	2019	2020	2021	2022	AVG.	%
12:00 Midnight	1	3	2	9	3	4	2.4
1:00	7	5	2	0	2	3	2.1
2:00	1	4	5	3	1	3	1.8
3:00	1	0	1	0	0	0	0.3
4:00	5	1	2	0	2	2	1.3
5:00	2	3	3	1	3	2	1.6
6:00	4	5	4	2	2	3	2.2
7:00	4	6	7	4	2	5	3.0
8:00	7	9	5	5	6	6	4.2
9:00	7	11	10	5	5	8	5.0
10:00	12	9	8	9	12	10	6.6
11:00	5	17	3	5	10	8	5.2
12:00 Noon	6	15	7	9	10	9	6.2
1:00	4	16	12	12	8	10	6.8
2:00	11	11	8	14	8	10	6.8
3:00	10	12	14	5	10	10	6.7
4:00	12	10	9	10	12	11	7.0
5:00	9	17	12	11	11	12	7.9
6:00	16	9	5	12	4	9	6.0
7:00	6	7	7	8	7	7	4.6
8:00	4	2	7	8	5	5	3.4
9:00	4	7	2	2	6	4	2.8
10:00	4	7	5	2	3	4	2.8
11:00	8	4	2	7	5	5	3.4
Unknown	0	0	0	0	0	0	0.0
Injury Crashes	150	190	142	143	137	152	100.0

Time of Day	2018	2019	2020	2021	2022	AVG.	%
12:00 Midnight	0	0	0	0	0	0	0.0
1:00	1	0	0	0	0	0	3.3
2:00	0	0	1	0	0	0	3.3
3:00	0	1	0	0	1	0	6.7
4:00	0	0	0	0	0	0	0.0
5:00	0	0	0	0	0	0	0.0
6:00	0	0	0	0	1	0	3.3
7:00	0	1	0	0	0	0	3.3
8:00	0	0	0	0	0	0	0.0
9:00	0	0	2	0	1	1	10.0
10:00	0	0	0	0	0	0	0.0
11:00	0	0	1	0	0	0	3.3
12:00 Noon	0	0	0	1	1	0	6.7
1:00	0	1	2	0	1	1	13.3
2:00	0	0	2	0	0	0	6.7
3:00	2	0	0	2	1	1	16.7
4:00	1	0	0	0	0	0	3.3
5:00	1	0	0	0	0	0	3.3
6:00	0	0	0	0	0	0	0.0
7:00	0	0	1	0	0	0	3.3
8:00	0	0	0	0	0	0	0.0
9:00	0	0	1	1	0	0	6.7
10:00	0	1	0	0	0	0	3.3
11:00	0	1	0	0	0	0	3.3
Unknown	0	0	0	0	0	0	0.0
Fatal Crashes	5	5	10	4	6	6	100.0

**Garrett County
 Driver Age**

Driver Age	2018	2019	2020	2021	2022	AVG.	%
15 and Under	1	1	4	2	2	2	0.3
16	5	9	5	5	6	6	0.9
17	11	21	14	16	12	15	2.2
18	15	18	19	16	24	18	2.7
19	21	23	18	15	13	18	2.7
20	22	32	18	21	17	22	3.3
21 - 24	82	81	78	74	68	77	11.4
25 - 29	67	102	60	93	58	76	11.4
30 - 34	65	68	68	64	71	67	10.0
35 - 39	62	66	52	56	45	56	8.4
40 - 44	49	56	43	48	36	46	6.9
45 - 49	44	42	36	46	39	41	6.2
50 - 54	48	49	43	38	34	42	6.3
55 - 59	54	67	48	38	38	49	7.3
60 - 64	31	31	34	41	38	35	5.2
65 - 69	24	25	15	25	31	24	3.6
70 - 79	46	37	34	35	41	39	5.8
80 +	10	12	12	16	12	12	1.9
Unknown	24	14	35	23	19	23	3.4
Total Drivers	681	754	636	672	604	669	100.0

Driver Age	2018	2019	2020	2021	2022	AVG.	%
15 and Under	1	1	3	2	2	2	1.2
16	3	5	0	1	1	2	1.3
17	3	8	5	2	3	4	2.8
18	5	6	0	3	5	4	2.5
19	3	10	4	2	4	5	3.1
20	5	7	6	3	2	5	3.1
21 - 24	21	13	11	17	15	15	10.3
25 - 29	16	19	16	20	14	17	11.4
30 - 34	16	20	17	12	14	16	10.6
35 - 39	9	16	11	8	9	11	7.1
40 - 44	10	7	7	6	7	7	5.0
45 - 49	7	13	7	10	6	9	5.8
50 - 54	7	13	13	6	9	10	6.4
55 - 59	12	20	14	9	7	12	8.3
60 - 64	9	6	5	9	9	8	5.1
65 - 69	2	9	6	5	9	6	4.1
70 - 79	17	9	10	17	13	13	8.8
80 +	3	5	4	4	3	4	2.5
Unknown	0	2	0	0	2	1	0.5
Injured Drivers	149	189	139	136	134	149	100.0

Driver Age	2018	2019	2020	2021	2022	AVG.	%
15 and Under	0	0	0	0	0	0	0.0
16	0	0	0	0	0	0	0.0
17	1	0	0	0	0	0	3.8
18	0	0	0	0	0	0	0.0
19	0	0	0	0	0	0	0.0
20	0	0	0	0	0	0	0.0
21 - 24	0	0	1	0	0	0	3.8
25 - 29	0	1	0	0	2	1	11.5
30 - 34	0	0	0	2	0	0	7.7
35 - 39	0	1	0	1	1	1	11.5
40 - 44	1	1	0	0	0	0	7.7
45 - 49	0	0	0	0	0	0	0.0
50 - 54	1	0	2	1	1	1	19.2
55 - 59	0	2	1	0	0	1	11.5
60 - 64	0	0	2	0	0	0	7.7
65 - 69	0	0	0	0	0	0	0.0
70 - 79	0	0	1	0	0	0	3.8
80 +	0	0	1	0	2	1	11.5
Unknown	0	0	0	0	0	0	0.0
Driver Fatalities	3	5	8	4	6	5	100.0

**Garrett County
 Driver Gender**

Driver Gender	2018	2019	2020	2021	2022	AVG.	%
Male	400	448	391	402	396	407	60.9
Female	255	286	209	246	189	237	35.4
Unknown	26	20	36	24	19	25	3.7
Total Drivers	681	754	636	672	604	669	100.0

Driver Gender	2018	2019	2020	2021	2022	AVG.	%
Male	80	109	82	76	79	85	57.0
Female	69	77	56	59	53	63	42.0
Unknown	0	3	1	1	2	1	0.9
Driver Injuries	149	189	139	136	134	149	100.0

Driver Gender	2018	2019	2020	2021	2022	AVG.	%
Male	3	5	6	3	5	4	84.6
Female	0	0	2	1	0	1	11.5
Unknown	0	0	0	0	1	0	3.8
Driver Fatalities	3	5	8	4	6	5	100.0

**Garrett County
 Driver Safety Equipment Use**

Safety Equipment	2018	2019	2020	2021	2022	AVG.	%
Not Applicable	11	12	6	10	9	10	1.4
None	20	24	28	29	24	25	3.7
Lap belt only	3	2	0	2	1	2	0.2
Shoulder belt only	2	2	4	4	2	3	0.4
Shoulder/Lap belt(s)	574	660	517	551	504	561	83.8
Child/Youth restraint	0	0	0	0	0	0	0.0
Child restraint forward	0	0	0	0	1	0	0.0
Child restraint rear	0	0	0	0	0	0	0.0
Booster seat	0	0	0	0	0	0	0.0
Child restraint unknown	0	0	0	0	0	0	0.0
Mc/Bike helmet	8	3	9	6	6	6	1.0
Mc/bike shield only	0	0	0	1	0	0	0.0
Mc/bike helmet & shield	2	6	5	0	3	3	0.5
Protective pads	0	0	0	0	0	0	0.0
Reflective clothing	0	0	0	0	0	0	0.0
Lighting	0	0	0	0	0	0	0.0
Air bag only	0	0	0	0	0	0	0.0
Air bag and belts	0	0	0	0	0	0	0.0
Other	1	0	0	0	0	0	0.0
Unknown	60	45	67	69	54	59	8.8
Total Drivers	681	754	636	672	604	669	100.0

Safety Equipment	2018	2019	2020	2021	2022	AVG.	%
Not Applicable	1	1	0	0	4	1	0.8
None	14	14	13	16	13	14	9.4
Lap belt only	0	0	0	0	0	0	0.0
Shoulder belt only	1	2	0	0	0	1	0.4
Shoulder/Lap belt(s)	120	156	106	100	102	117	78.2
Child/Youth restraint	0	0	0	0	0	0	0.0
Child restraint forward	0	0	0	0	0	0	0.0
Child restraint rear	0	0	0	0	0	0	0.0
Booster seat	0	0	0	0	0	0	0.0
Child restraint unknown	0	0	0	0	0	0	0.0
Mc/Bike helmet	3	3	6	5	3	4	2.7
Mc/bike shield only	0	0	0	1	0	0	0.1
Mc/bike helmet & shield	1	4	3	0	2	2	1.3
Protective pads	0	0	0	0	0	0	0.0
Reflective clothing	0	0	0	0	0	0	0.0
Lighting	0	0	0	0	0	0	0.0
Air bag only	0	0	0	0	0	0	0.0
Air bag and belts	0	0	0	0	0	0	0.0
Other	0	0	0	0	0	0	0.0
Unknown	9	9	11	14	10	11	7.1
Driver Injuries	149	189	139	136	134	149	100.0

Safety Equipment	2018	2019	2020	2021	2022	AVG.	%
Not Applicable	0	0	1	0	0	0	3.8
None	2	2	3	1	2	2	38.5
Lap belt only	0	0	0	1	0	0	3.8
Shoulder belt only	0	0	0	0	0	0	0.0
Shoulder/Lap belt(s)	0	0	0	1	2	1	11.5
Child/Youth restraint	0	0	0	0	0	0	0.0
Child restraint forward	0	0	0	0	0	0	0.0
Child restraint rear	0	0	0	0	0	0	0.0
Booster seat	0	0	0	0	0	0	0.0
Child restraint unk.	0	0	0	0	0	0	0.0
Mc/Bike helmet	1	0	1	1	2	1	19.2
Mc/bike shield only	0	0	0	0	0	0	0.0
Mc/bike helmet & shield	0	1	2	0	0	1	11.5
Protective pads	0	0	0	0	0	0	0.0
Reflective clothing	0	0	0	0	0	0	0.0
Lighting	0	0	0	0	0	0	0.0
Air bag only	0	0	0	0	0	0	0.0
Air bag and belts	0	0	0	0	0	0	0.0
Other	0	0	0	0	0	0	0.0
Unknown	0	2	1	0	0	1	11.5
Driver Fatalities	3	5	8	4	6	5	100.0

Note: None & Air Bag are counted as no safety equipment in use.

Garrett County
Passenger Age

Passenger Age	2018	2019	2020	2021	2022	AVG.	%
Under 5	28	41	28	25	20	28	10.5
5 - 9	21	31	19	29	20	24	8.9
10 - 11	13	12	4	12	4	9	3.3
12 - 13	14	16	12	11	10	13	4.7
14 - 15	17	15	7	13	7	12	4.4
16 - 17	8	17	10	11	10	11	4.2
18 - 19	20	36	17	16	12	20	7.5
20 - 24	26	37	25	33	26	29	10.9
25 - 29	19	20	20	32	14	21	7.8
30 - 34	8	23	19	22	13	17	6.3
35 - 39	16	17	13	15	14	15	5.6
40 - 44	7	12	5	16	8	10	3.6
45 - 49	9	11	10	12	10	10	3.9
50 - 54	8	9	6	7	11	8	3.0
55 - 59	6	9	9	14	11	10	3.6
60 - 64	10	6	5	9	10	8	3.0
65 - 69	8	9	4	5	7	7	2.4
70 - 79	8	18	5	13	13	11	4.2
80 +	4	9	4	8	4	6	2.2
Unknown	0	0	0	0	0	0	0.0
Total Passengers	250	348	222	303	224	269	100.0

Passenger Age	2018	2019	2020	2021	2022	AVG.	%
Under 5	2	9	7	7	5	6	8.6
5 - 9	6	6	2	8	5	5	7.7
10 - 11	4	5	1	4	0	3	4.0
12 - 13	5	5	3	2	2	3	4.9
14 - 15	6	2	2	4	3	3	4.9
16 - 17	3	4	3	1	3	3	4.0
18 - 19	7	13	5	2	4	6	8.9
20 - 24	6	12	3	5	8	7	9.7
25 - 29	5	5	7	8	2	5	7.7
30 - 34	3	6	9	5	5	6	8.0
35 - 39	3	1	2	2	4	2	3.4
40 - 44	1	5	1	6	0	3	3.7
45 - 49	3	1	5	2	0	2	3.1
50 - 54	2	1	3	2	4	2	3.4
55 - 59	1	2	2	4	4	3	3.7
60 - 64	3	4	3	3	4	3	4.9
65 - 69	3	5	0	0	2	2	2.9
70 - 79	1	4	0	5	5	3	4.3
80 +	2	3	1	1	1	2	2.3
Unknown	0	0	0	0	0	0	0.0
Injured Passengers	66	93	59	71	61	70	100.0

Passenger Age	2018	2019	2020	2021	2022	AVG.	%
Under 5	0	0	0	0	0	0	0.0
5 - 9	0	0	0	1	0	0	12.5
10 - 11	0	0	0	0	0	0	0.0
12 - 13	2	0	0	0	0	0	25.0
14 - 15	0	0	0	0	0	0	0.0
16 - 17	0	0	0	0	0	0	0.0
18 - 19	0	0	1	0	0	0	12.5
20 - 24	1	0	0	0	0	0	12.5
25 - 29	0	0	0	0	0	0	0.0
30 - 34	0	0	0	1	0	0	12.5
35 - 39	0	0	0	0	0	0	0.0
40 - 44	0	0	0	0	0	0	0.0
45 - 49	0	0	0	0	0	0	0.0
50 - 54	0	0	0	0	0	0	0.0
55 - 59	0	0	0	0	0	0	0.0
60 - 64	0	0	0	0	0	0	0.0
65 - 69	0	0	0	0	0	0	0.0
70 - 79	0	0	0	0	0	0	0.0
80 +	0	0	2	0	0	0	25.0
Unknown	0	0	0	0	0	0	0.0
Passenger Fatalities	3	0	3	2	0	2	100.0

**Garrett County
 Passenger Gender**

	2018	2019	2020	2021	2022	AVG.	%
Passenger Gender							
Male	104	176	87	135	105	121	45.1
Female	146	170	134	167	118	147	54.6
Unknown	0	2	1	1	1	1	0.4
Total Passengers	250	348	222	303	224	269	100.0

	2018	2019	2020	2021	2022	AVG.	%
Passenger Gender							
Male	27	46	15	26	25	28	39.7
Female	39	47	44	45	36	42	60.3
Unknown	0	0	0	0	0	0	0.0
Passenger Injuries	66	93	59	71	61	70	100.0

	2018	2019	2020	2021	2022	AVG.	%
Passenger Gender							
Male	2	0	0	0	0	0	25.0
Female	1	0	3	2	0	1	75.0
Unknown	0	0	0	0	0	0	0.0
Passenger Fatalities	3	0	3	2	0	2	100.0

Garrett County
Passenger Safety Equipment Use

Safety Equipment	2018	2019	2020	2021	2022	AVG.	%
Not Applicable	2	0	2	2	12	4	1.3
None	15	11	9	14	13	12	4.6
Lap belt only	2	2	1	3	1	2	0.7
Shoulder belt only	1	2	0	3	0	1	0.4
Shoulder/Lap belt(s)	168	271	156	228	163	197	73.2
Child/Youth restraint	0	0	0	0	0	0	0.0
Child restraint forward	18	39	18	25	16	23	8.6
Child restraint rear	12	12	9	3	5	8	3.0
Booster seat	5	3	10	7	6	6	2.3
Child restraint unk.	2	0	2	1	0	1	0.4
Mc/Bike helmet	3	0	2	0	2	1	0.5
Mc/bike shield only	0	0	0	0	0	0	0.0
Mc/bike helmet & shield	0	0	0	0	0	0	0.0
Protective pads	0	0	0	0	0	0	0.0
Reflective clothing	0	0	0	0	0	0	0.0
Lighting	0	0	0	0	0	0	0.0
Air bag only	0	0	0	0	0	0	0.0
Air bag and belts	0	0	0	0	0	0	0.0
Other	0	0	0	0	1	0	0.1
Unknown	22	8	13	17	5	13	4.8
Total Passengers	250	348	222	303	224	269	100.0

Safety Equipment	2018	2019	2020	2021	2022	AVG.	%
Not Applicable	1	0	0	1	3	1	1.4
None	9	8	6	9	9	8	11.7
Lap belt only	2	1	1	1	0	1	1.4
Shoulder belt only	0	1	0	0	0	0	0.3
Shoulder/Lap belt(s)	43	68	38	48	39	47	67.4
Child/Youth restraint	0	0	0	0	0	0	0.0
Child restraint forward	3	13	6	7	3	6	9.1
Child restraint rear	0	0	2	1	2	1	1.4
Booster seat	0	0	0	1	3	1	1.1
Child restraint unk.	0	0	0	0	0	0	0.0
Mc/Bike helmet	2	0	1	0	1	1	1.1
Mc/bike shield only	0	0	0	0	0	0	0.0
Mc/bike helmet & shield	0	0	0	0	0	0	0.0
Protective pads	0	0	0	0	0	0	0.0
Reflective clothing	0	0	0	0	0	0	0.0
Lighting	0	0	0	0	0	0	0.0
Air bag only	0	0	0	0	0	0	0.0
Air bag and belts	0	0	0	0	0	0	0.0
Other	0	0	0	0	0	0	0.0
Unknown	6	2	5	3	1	3	4.9
Passenger Injuries	66	93	59	71	61	70	100.0

Safety Equipment	2018	2019	2020	2021	2022	AVG.	%
Not Applicable	0	0	0	0	0	0	0.0
None	2	0	2	2	0	1	75.0
Lap belt only	0	0	0	0	0	0	0.0
Shoulder belt only	0	0	0	0	0	0	0.0
Shoulder/Lap belt(s)	1	0	1	0	0	0	25.0
Child/Youth restraint	0	0	0	0	0	0	0.0
Child restraint forward	0	0	0	0	0	0	0.0
Child restraint rear	0	0	0	0	0	0	0.0
Booster seat	0	0	0	0	0	0	0.0
Child restraint unk.	0	0	0	0	0	0	0.0
Mc/Bike helmet	0	0	0	0	0	0	0.0
Mc/bike shield only	0	0	0	0	0	0	0.0
Mc/bike helmet & shield	0	0	0	0	0	0	0.0
Protective pads	0	0	0	0	0	0	0.0
Reflective clothing	0	0	0	0	0	0	0.0
Lighting	0	0	0	0	0	0	0.0
Air bag only	0	0	0	0	0	0	0.0
Air bag and belts	0	0	0	0	0	0	0.0
Other	0	0	0	0	0	0	0.0
Unknown	0	0	0	0	0	0	0.0
Passenger Fatalities	3	0	3	2	0	2	100.0

Note: None & Air Bag are counted as no safety equipment in use.

