

Driver Alcohol or Drugs Involved Crash Summary

	2018	2019	2020	2021	2022	5 Year AVG.	%
Fatal Crashes	130	131	173	155	135	145	2.2
Injury Crashes	2,086	2,106	1,831	1,905	1,704	1,926	29.8
Property Damage Crashes	4,689	4,628	4,217	4,480	3,938	4,390	67.9
Total Crashes	6,905	6,865	6,221	6,540	5,777	6,462	100.0
Total of All Fatalities	142	151	186	174	146	160	
Total Number Injured	3,051	3,227	2,696	2,809	2,534	2,863	

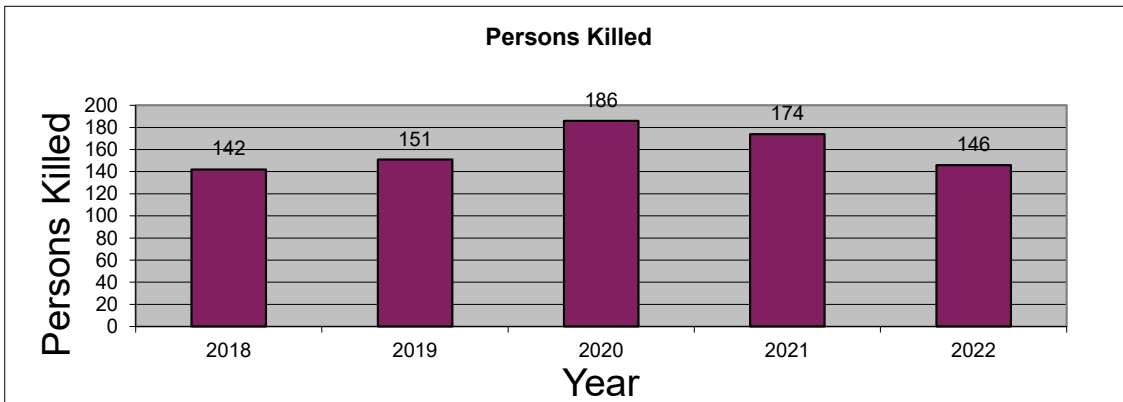
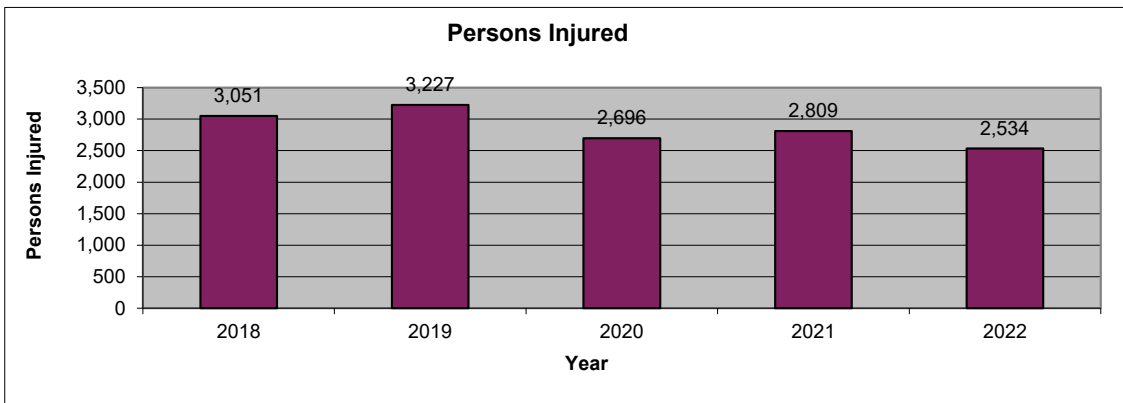
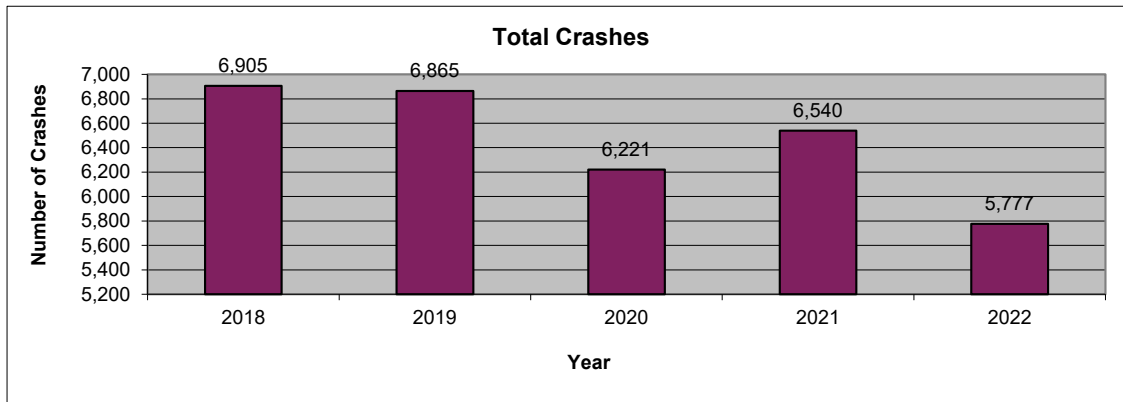

2022 is subject to change. Data are based on reports provided by the Maryland State Police Central Records Division (CRD). 2022 crash reports submitted to CRD during calendar year 2023 (up to Dec. 31, 2023) will be accepted in the database; however, based on an analysis of previous reporting years, nearly all crash reports completed by local agencies have been submitted and processed by this time of year. Revised summary reports may be produced after an analysis is completed on crash reports submitted, or revised, between the run date of this report and Dec. 31, 2023.

Driver Alcohol or Drugs Involved Route Type

Route Type	2018	2019	2020	2021	2022	AVG.	%
IS	834	880	765	925	814	844	13.1
US	641	591	633	684	561	622	9.6
MD	2,168	2,081	1,884	2,014	1,812	1992	30.8
CO	1,906	1,903	1,677	1,639	1,360	1697	26.3
MU	521	534	509	482	443	498	7.7
GV	6	6	4	7	5	6	0.1
SR	7	5	3	5	2	4	0.1
OP	26	43	33	30	30	32	0.5
Balto. City CY	0	0	0	0	0	0	0.0
Parking Lots	325	294	263	288	252	284	4.4
Unknown	471	528	450	466	498	483	7.5
Total Crashes	6,905	6,865	6,221	6,540	5,777	6462	100.0

Route Type	2018	2019	2020	2021	2022	AVG.	%
IS	266	291	253	283	261	271	14.1
US	215	211	225	238	186	215	11.2
MD	777	748	640	678	626	694	36.0
CO	543	525	456	442	370	467	24.3
MU	142	144	113	110	97	121	6.3
GV	1	1	3	0	1	1	0.1
SR	2	3	0	2	1	2	0.1
OP	5	14	4	7	9	8	0.4
Balto. City CY	0	0	0	0	0	0	0.0
Parking Lots	28	36	29	26	31	30	1.6
Unknown	107	133	108	119	122	118	6.1
Injury Crashes	2,086	2,106	1,831	1,905	1,704	1,926	100.0

Route Type	2018	2019	2020	2021	2022	AVG.	%
IS	19	24	13	16	16	18	12.2
US	13	17	22	31	14	19	13.4
MD	63	47	71	60	55	59	40.9
CO	29	29	51	36	34	36	24.7
MU	3	8	13	3	8	7	4.8
GV	1	1	0	6	2	2	1.4
SR	0	0	0	0	0	0	0.0
OP	0	0	0	0	1	0	0.1
Balto. City CY	0	0	0	0	0	0	0.0
Parking Lots	0	0	0	0	0	0	0.0
Unknown	2	5	3	3	5	4	2.5
Fatal Crashes	130	131	173	155	135	145	100.0

**Driver Alcohol or Drugs Involved
 County**

County	2018	2019	2020	2021	2022	AVG.	%
Allegany	54	45	71	79	63	62	1.0
Anne Arundel	765	760	646	696	565	686	10.6
Baltimore	969	939	819	923	764	883	13.7
Calvert	148	120	127	125	85	121	1.9
Caroline	48	52	45	46	39	46	0.7
Carroll	194	194	170	190	157	181	2.8
Cecil	202	203	184	146	134	174	2.7
Charles	220	243	193	201	201	212	3.3
Dorchester	53	53	63	63	40	54	0.8
Frederick	320	343	316	328	285	318	4.9
Garrett	41	27	44	43	48	41	0.6
Harford	280	305	274	295	280	287	4.4
Howard	270	283	246	216	189	241	3.7
Kent	27	26	27	31	22	27	0.4
Montgomery	863	815	737	783	826	805	12.5
Prince George's	1,158	1,160	1,001	1,087	899	1,061	16.4
Queen Anne's	74	78	91	99	76	84	1.3
St. Mary's	160	157	147	167	161	158	2.5
Somerset	29	31	36	26	38	32	0.5
Talbot	78	59	71	66	66	68	1.1
Washington	197	177	192	177	172	183	2.8
Wicomico	152	157	157	156	131	151	2.3
Worcester	169	178	179	216	164	181	2.8
Baltimore City	434	460	385	381	372	406	6.3
Total Crashes	6,905	6,865	6,221	6,540	5,777	6,462	100.0

County	2018	2019	2020	2021	2022	AVG.	%
Allegany	24	18	22	32	18	23	1.2
Anne Arundel	240	231	183	206	171	206	10.7
Baltimore	320	283	275	281	245	281	14.6
Calvert	41	35	35	26	21	32	1.6
Caroline	20	12	13	13	26	17	0.9
Carroll	68	64	52	61	56	60	3.1
Cecil	61	68	57	48	35	54	2.8
Charles	69	87	56	64	69	69	3.6
Dorchester	18	21	24	17	12	18	1.0
Frederick	90	118	103	107	103	104	5.4
Garrett	17	10	17	14	11	14	0.7
Harford	81	98	81	94	88	88	4.6
Howard	72	85	63	63	40	65	3.4
Kent	9	12	12	9	4	9	0.5
Montgomery	261	241	198	207	241	230	11.9
Prince George's	288	301	227	260	205	256	13.3
Queen Anne's	20	15	35	32	22	25	1.3
St. Mary's	45	55	51	68	56	55	2.9
Somerset	11	12	11	11	12	11	0.6
Talbot	22	20	19	21	21	21	1.1
Washington	67	65	67	56	55	62	3.2
Wicomico	46	51	51	46	40	47	2.4
Worcester	48	45	54	54	42	49	2.5
Baltimore City	148	159	125	115	111	132	6.8
Injury Crashes	2,086	2,106	1,831	1,905	1,704	1,926	100.0

County	2018	2019	2020	2021	2022	AVG.	%
Allegany	1	3	1	1	0	1	0.8
Anne Arundel	16	8	10	12	9	11	7.6
Baltimore	25	12	17	28	21	21	14.2
Calvert	1	2	6	1	4	3	1.9
Caroline	2	2	1	1	1	1	1.0
Carroll	4	4	4	4	1	3	2.3
Cecil	8	4	3	3	7	5	3.5
Charles	5	9	8	5	8	7	4.8
Dorchester	0	2	3	0	2	1	1.0
Frederick	4	6	10	13	6	8	5.4
Garrett	1	3	1	2	2	2	1.2
Harford	3	7	6	5	4	5	3.5
Howard	6	5	8	8	11	8	5.2
Kent	0	1	3	3	1	2	1.1
Montgomery	6	10	15	8	9	10	6.6
Prince George's	21	21	36	32	26	27	18.8
Queen Anne's	1	2	1	3	0	1	1.0
St. Mary's	8	4	7	4	3	5	3.6
Somerset	0	0	1	2	1	1	0.6
Talbot	2	1	0	1	1	1	0.7
Washington	5	4	4	3	3	4	2.6
Wicomico	1	5	4	2	3	3	2.1
Worcester	4	2	5	3	3	3	2.3
Baltimore City	6	14	19	11	9	12	8.1
Fatal Crashes	130	131	173	155	135	145	100.0

Driver Alcohol or Drugs Involved
Month

Month	2018	2019	2020	2021	2022	AVG.	%
January	488	505	517	505	453	494	7.6
February	500	538	510	424	479	490	7.6
March	579	646	476	579	528	562	8.7
April	508	553	289	504	484	468	7.2
May	596	602	458	661	539	571	8.8
June	595	572	537	566	425	539	8.3
July	563	576	618	606	473	567	8.8
August	586	571	653	537	431	556	8.6
September	596	566	545	539	455	540	8.4
October	584	539	594	556	521	559	8.6
November	613	602	531	522	459	545	8.4
December	697	595	493	541	530	571	8.8
Unknown	0	0	0	0	0	0	0.0
Total Crashes	6,905	6,865	6,221	6,540	5,777	6,462	100.0

Month	2018	2019	2020	2021	2022	AVG.	%
January	156	162	156	162	116	150	7.8
February	156	151	132	108	133	136	7.1
March	175	174	130	166	147	158	8.2
April	153	174	91	167	155	148	7.7
May	185	181	108	192	159	165	8.6
June	177	186	172	154	125	163	8.5
July	170	203	190	198	147	182	9.4
August	188	157	226	147	125	169	8.8
September	192	175	179	160	159	173	9.0
October	143	172	160	171	157	161	8.3
November	188	188	145	128	129	156	8.1
December	203	183	142	152	152	166	8.6
Unknown	0	0	0	0	0	0	0.0
Injury Crashes	2,086	2,106	1,831	1,905	1,704	1,926	100.0

Month	2018	2019	2020	2021	2022	AVG.	%
January	14	6	9	8	11	10	6.6
February	8	17	8	8	10	10	7.0
March	10	10	19	9	12	12	8.3
April	11	11	6	7	9	9	6.1
May	14	9	11	22	13	14	9.5
June	13	13	14	8	7	11	7.6
July	9	9	23	22	14	15	10.6
August	18	11	24	26	13	18	12.7
September	9	11	18	11	8	11	7.9
October	10	10	21	11	18	14	9.7
November	4	9	10	11	10	9	6.1
December	10	15	10	12	10	11	7.9
Unknown	0	0	0	0	0	0	0.0
Fatal Crashes	130	131	173	155	135	145	100.0

MARYLAND DEPARTMENT OF TRANSPORTATION
Maryland Motor Vehicle Administration
Maryland Highway Safety Office

August 9, 2023

Driver Alcohol or Drugs Involved
Day of Week

Day of Week	2018	2019	2020	2021	2022	AVG.	%
Monday	818	785	722	695	603	725	11.2
Tuesday	688	700	661	657	530	647	10.0
Wednesday	725	687	692	718	575	679	10.5
Thursday	788	787	721	758	625	736	11.4
Friday	1,033	1,045	942	1,045	887	990	15.3
Saturday	1,474	1,423	1,282	1,406	1,340	1,385	21.4
Sunday	1,379	1,438	1,201	1,261	1,217	1,299	20.1
Unknown	0	0	0	0	0	0	0.0
Total Crashes	6,905	6,865	6,221	6,540	5,777	6,462	100.0

Day of Week	2018	2019	2020	2021	2022	AVG.	%
Monday	243	213	223	217	172	214	11.1
Tuesday	238	233	194	182	158	201	10.4
Wednesday	213	229	214	226	178	212	11.0
Thursday	231	267	199	221	188	221	11.5
Friday	337	311	296	317	254	303	15.7
Saturday	424	432	370	415	385	405	21.0
Sunday	400	421	335	327	369	370	19.2
Unknown	0	0	0	0	0	0	0.0
Injury Crashes	2,086	2,106	1,831	1,905	1,704	1,926	100.0

Day of Week	2018	2019	2020	2021	2022	AVG.	%
Monday	15	15	24	17	16	17	12.0
Tuesday	11	15	20	9	10	13	9.0
Wednesday	14	6	15	7	14	11	7.7
Thursday	12	12	24	19	15	16	11.3
Friday	15	17	18	22	20	18	12.7
Saturday	28	34	36	46	31	35	24.2
Sunday	35	32	36	35	29	33	23.1
Unknown	0	0	0	0	0	0	0.0
Fatal Crashes	130	131	173	155	135	145	100.0

Driver Alcohol or Drugs Involved
Time of Day

Time of Day	2018	2019	2020	2021	2022	AVG.	%
12:00 Midnight	553	497	397	476	464	477	7.4
1:00	518	517	391	482	472	476	7.4
2:00	507	471	352	453	432	443	6.9
3:00	354	312	225	253	264	282	4.4
4:00	235	181	141	184	179	184	2.8
5:00	107	109	96	112	83	101	1.6
6:00	104	109	76	102	78	94	1.5
7:00	88	102	94	80	63	85	1.3
8:00	98	101	96	87	73	91	1.4
9:00	106	99	83	80	54	84	1.3
10:00	140	131	111	122	74	116	1.8
11:00	117	123	139	128	97	121	1.9
12:00 Noon	153	147	158	144	102	141	2.2
1:00	154	184	175	150	120	157	2.4
2:00	195	190	169	172	113	168	2.6
3:00	234	199	275	228	192	226	3.5
4:00	285	291	278	278	234	273	4.2
5:00	322	328	348	329	287	323	5.0
6:00	377	373	398	383	304	367	5.7
7:00	397	433	368	428	369	399	6.2
8:00	461	453	432	427	398	434	6.7
9:00	482	501	486	477	455	480	7.4
10:00	439	514	470	468	433	465	7.2
11:00	479	500	463	496	437	475	7.4
Unknown	0	0	0	1	0	0	0.0
Total Crashes	6,905	6,865	6,221	6,540	5,777	6,462	100.0

Time of Day	2018	2019	2020	2021	2022	AVG.	%
12:00 Midnight	141	151	115	110	134	130	6.8
1:00	147	144	98	121	117	125	6.5
2:00	131	116	99	116	109	114	5.9
3:00	102	76	54	63	66	72	3.7
4:00	63	57	46	50	49	53	2.8
5:00	25	29	25	37	25	28	1.5
6:00	39	26	23	22	22	26	1.4
7:00	24	37	34	21	21	27	1.4
8:00	29	39	36	26	23	31	1.6
9:00	36	28	27	23	15	26	1.3
10:00	48	47	30	37	27	38	2.0
11:00	48	49	41	43	37	44	2.3
12:00 Noon	59	52	52	61	30	51	2.6
1:00	44	58	61	45	43	50	2.6
2:00	68	66	65	59	36	59	3.1
3:00	80	64	82	82	68	75	3.9
4:00	92	98	89	86	74	88	4.6
5:00	103	109	101	94	85	98	5.1
6:00	134	139	119	129	85	121	6.3
7:00	132	133	109	142	128	129	6.7
8:00	139	138	128	125	122	130	6.8
9:00	135	154	146	132	136	141	7.3
10:00	132	166	124	156	135	143	7.4
11:00	135	130	127	125	117	127	6.6
Unknown	0	0	0	0	0	0	0.0
Injury Crashes	2,086	2,106	1,831	1,905	1,704	1,926	100.0

Time of Day	2018	2019	2020	2021	2022	AVG.	%
12:00 Midnight	12	11	15	11	13	12	8.6
1:00	13	13	14	16	13	14	9.5
2:00	13	14	13	16	13	14	9.5
3:00	9	10	6	11	8	9	6.1
4:00	6	5	4	6	8	6	4.0
5:00	2	2	3	5	3	3	2.1
6:00	1	0	0	3	3	1	1.0
7:00	2	4	5	3	2	3	2.2
8:00	2	3	1	0	1	1	1.0
9:00	3	1	2	0	1	1	1.0
10:00	2	0	1	1	1	1	0.7
11:00	4	2	3	2	1	2	1.7
12:00 Noon	4	0	3	3	4	3	1.9
1:00	7	2	3	0	1	3	1.8
2:00	4	3	4	3	2	3	2.2
3:00	5	2	7	5	4	5	3.2
4:00	2	4	3	5	3	3	2.3
5:00	6	5	5	11	5	6	4.4
6:00	8	8	6	9	7	8	5.2
7:00	4	7	11	8	3	7	4.6
8:00	3	7	20	8	13	10	7.0
9:00	7	7	13	12	6	9	6.2
10:00	6	10	19	6	9	10	6.9
11:00	5	11	12	10	11	10	6.8
Unknown	0	0	0	1	0	0	0.1
Fatal Crashes	130	131	173	155	135	145	100.0

Driver Alcohol or Drugs Involved
Driver Age

Driver Age	2018	2019	2020	2021	2022	AVG.	%
15 and Under	5	7	7	1	13	7	0.1
16	9	13	7	16	6	10	0.1
17	49	31	41	38	34	39	0.3
18	72	103	89	97	80	88	0.8
19	113	122	105	136	92	114	1.0
20	162	164	149	132	133	148	1.3
21 - 24	1,079	1,065	918	1,013	885	992	8.9
25 - 29	1,688	1,628	1,389	1,445	1,261	1,482	13.2
30 - 34	1,461	1,454	1,294	1,403	1,261	1,375	12.3
35 - 39	1,250	1,180	1,120	1,219	1,075	1,169	10.4
40 - 44	932	986	900	1,044	895	951	8.5
45 - 49	845	841	716	742	712	771	6.9
50 - 54	805	880	700	736	594	743	6.6
55 - 59	686	691	641	626	586	646	5.8
60 - 64	423	471	424	408	415	428	3.8
65 - 69	227	252	236	259	245	244	2.2
70 - 79	195	192	167	186	189	186	1.7
80 +	56	52	38	37	39	44	0.4
Unknown	1,835	1,884	1,778	1,735	1,534	1,753	15.7
Total Drivers	11,892	12,016	10,719	11,273	10,049	11,190	100.0

Driver Age	2018	2019	2020	2021	2022	AVG.	%
15 and Under	1	0	2	0	5	2	0.1
16	3	8	3	4	3	4	0.2
17	10	6	9	10	11	9	0.4
18	17	27	16	24	18	20	1.0
19	24	37	23	32	25	28	1.3
20	35	49	30	29	33	35	1.7
21 - 24	238	240	218	209	190	219	10.4
25 - 29	403	365	329	295	271	333	15.8
30 - 34	331	323	300	320	292	313	14.9
35 - 39	261	264	209	241	221	239	11.4
40 - 44	198	202	190	238	184	202	9.6
45 - 49	189	168	141	147	144	158	7.5
50 - 54	179	190	177	143	122	162	7.7
55 - 59	184	165	134	138	129	150	7.1
60 - 64	91	118	93	94	95	98	4.7
65 - 69	44	69	57	74	64	62	2.9
70 - 79	50	42	42	42	46	44	2.1
80 +	14	17	7	13	6	11	0.5
Unknown	8	7	7	8	12	8	0.4
Injured Drivers	2,280	2,297	1,987	2,061	1,871	2,099	100.0

Driver Age	2018	2019	2020	2021	2022	AVG.	%
15 and Under	0	0	0	0	1	0	0.2
16	0	1	0	0	0	0	0.2
17	0	1	0	0	1	0	0.3
18	1	0	1	1	2	1	0.8
19	0	1	0	1	1	1	0.5
20	1	2	2	3	3	2	1.9
21 - 24	12	20	17	9	9	13	11.3
25 - 29	10	14	32	21	20	19	16.4
30 - 34	17	13	16	25	15	17	14.6
35 - 39	12	9	22	14	9	13	11.2
40 - 44	4	8	12	11	7	8	7.1
45 - 49	6	8	7	11	9	8	6.9
50 - 54	10	9	12	18	11	12	10.2
55 - 59	9	8	12	4	8	8	6.9
60 - 64	1	2	7	5	7	4	3.7
65 - 69	1	2	2	4	2	2	1.9
70 - 79	2	5	5	6	6	5	4.1
80 +	2	1	1	1	3	2	1.4
Unknown	0	2	1	0	0	1	0.5
Driver Fatalities	88	106	149	134	114	118	100.0

**Driver Alcohol or Drugs Involved
 Driver Gender**

Driver Gender	2018	2019	2020	2021	2022	AVG.	%
Male	7,026	7,061	6,463	6,738	5,988	6,655	59.5
Female	3,005	3,047	2,467	2,806	2,529	2,771	24.8
Unknown	1,861	1,908	1,789	1,729	1,532	1,764	15.8
Total Drivers	11,892	12,016	10,719	11,273	10,049	11,190	100.0

Driver Gender	2018	2019	2020	2021	2022	AVG.	%
Male	1,506	1,478	1,401	1,376	1,257	1,404	66.9
Female	756	805	573	676	603	683	32.5
Unknown	18	14	13	9	11	13	0.6
Driver Injuries	2,280	2,297	1,987	2,061	1,871	2,099	100.0

Driver Gender	2018	2019	2020	2021	2022	AVG.	%
Male	70	89	124	112	87	96	81.6
Female	18	16	25	22	27	22	18.3
Unknown	0	1	0	0	0	0	0.2
Driver Fatalities	88	106	149	134	114	118	100.0

**Driver Alcohol or Drugs Involved
 Driver Safety Equipment Use**

Safety Equipment	2018	2019	2020	2021	2022	AVG.	%
Not Applicable	471	482	462	464	457	467	4.2
None	557	576	610	595	518	571	5.1
Lap belt only	31	15	16	31	23	23	0.2
Shoulder belt only	62	62	40	48	53	53	0.5
Shoulder/Lap belt(s)	7,432	7,462	6,345	6,945	6,108	6,858	61.3
Child/Youth restraint	0	0	0	0	0	0	0.0
Child restraint forward	0	0	0	0	0	0	0.0
Child restraint rear	0	1	0	0	0	0	0.0
Booster seat	0	0	0	0	0	0	0.0
Child restraint unknown	3	0	1	0	1	1	0.0
Mc/Bike helmet	46	58	56	53	36	50	0.4
Mc/bike shield only	0	0	2	0	1	1	0.0
Mc/bike helmet & shield	23	21	19	19	16	20	0.2
Protective pads	0	0	0	0	0	0	0.0
Reflective clothing	0	1	0	1	1	1	0.0
Lighting	1	0	0	2	0	1	0.0
Air bag only	0	0	0	0	0	0	0.0
Air bag and belts	0	0	0	0	1	0	0.0
Other	15	8	5	10	7	9	0.1
Unknown	3,251	3,330	3,163	3,105	2,827	3,135	28.0
Total Drivers	11,892	12,016	10,719	11,273	10,049	11,190	100.0

Safety Equipment	2018	2019	2020	2021	2022	AVG.	%
Not Applicable	59	82	59	65	65	66	3.1
None	252	227	286	268	219	250	11.9
Lap belt only	7	6	1	8	7	6	0.3
Shoulder belt only	10	16	7	8	12	11	0.5
Shoulder/Lap belt(s)	1,611	1,633	1,340	1,405	1,278	1,453	69.2
Child/Youth restraint	0	0	0	0	0	0	0.0
Child restraint forward	0	0	0	0	0	0	0.0
Child restraint rear	0	0	0	0	0	0	0.0
Booster seat	0	0	0	0	0	0	0.0
Child restraint unknown	0	0	0	0	0	0	0.0
Mc/Bike helmet	27	29	30	31	21	28	1.3
Mc/bike shield only	0	0	1	0	0	0	0.0
Mc/bike helmet & shield	13	14	10	9	8	11	0.5
Protective pads	0	0	0	0	0	0	0.0
Reflective clothing	0	0	0	1	1	0	0.0
Lighting	1	0	0	1	0	0	0.0
Air bag only	0	0	0	0	0	0	0.0
Air bag and belts	0	0	0	0	0	0	0.0
Other	2	2	0	2	2	2	0.1
Unknown	298	288	253	263	258	272	13.0
Driver Injuries	2,280	2,297	1,987	2,061	1,871	2,099	100.0

Safety Equipment	2018	2019	2020	2021	2022	AVG.	%
Not Applicable	1	1	1	3	3	2	1.5
None	39	45	57	52	52	49	41.5
Lap belt only	0	0	0	0	0	0	0.0
Shoulder belt only	1	0	0	0	2	1	0.5
Shoulder/Lap belt(s)	24	29	37	45	37	34	29.1
Child/Youth restraint	0	0	0	0	0	0	0.0
Child restraint forward	0	0	0	0	0	0	0.0
Child restraint rear	0	0	0	0	0	0	0.0
Booster seat	0	0	0	0	0	0	0.0
Child restraint unk.	0	0	0	0	0	0	0.0
Mc/Bike helmet	9	14	19	15	7	13	10.8
Mc/bike shield only	0	0	1	0	0	0	0.2
Mc/bike helmet & shield	5	5	7	5	4	5	4.4
Protective pads	0	0	0	0	0	0	0.0
Reflective clothing	0	0	0	0	0	0	0.0
Lighting	0	0	0	0	0	0	0.0
Air bag only	0	0	0	0	0	0	0.0
Air bag and belts	0	0	0	0	0	0	0.0
Other	0	0	0	1	1	0	0.3
Unknown	9	12	27	13	8	14	11.7
Driver Fatalities	88	106	149	134	114	118	100.0

Note: None & Air Bag are counted as no safety equipment in use.

Driver Alcohol or Drugs Involved

Passenger Age

Passenger Age	2018	2019	2020	2021	2022	AVG.	%
Under 5	231	255	161	199	156	200	7.8
5 - 9	196	245	141	187	149	184	7.2
10 - 11	79	75	49	67	53	65	2.5
12 - 13	57	63	54	47	71	58	2.3
14 - 15	77	69	49	63	59	63	2.5
16 - 17	110	102	84	110	83	98	3.8
18 - 19	135	157	122	119	115	130	5.1
20 - 24	382	443	371	368	344	382	14.9
25 - 29	367	330	318	304	232	310	12.1
30 - 34	255	298	225	269	225	254	10.0
35 - 39	196	184	190	203	155	186	7.3
40 - 44	148	169	139	158	128	148	5.8
45 - 49	119	149	102	94	90	111	4.3
50 - 54	119	109	97	106	93	105	4.1
55 - 59	86	110	85	81	69	86	3.4
60 - 64	69	67	56	64	50	61	2.4
65 - 69	43	59	23	36	39	40	1.6
70 - 79	56	50	42	43	32	45	1.7
80 +	40	37	25	21	21	29	1.1
Unknown	0	1	0	3	3	1	0.1
Total Passengers	2,765	2,972	2,333	2,542	2,167	2,556	100.0

Passenger Age	2018	2019	2020	2021	2022	AVG.	%
Under 5	45	84	36	41	43	50	7.0
5 - 9	48	63	37	46	42	47	6.7
10 - 11	22	15	13	11	13	15	2.1
12 - 13	13	12	14	15	18	14	2.0
14 - 15	21	13	11	23	17	17	2.4
16 - 17	28	31	25	43	31	32	4.5
18 - 19	30	63	38	41	31	41	5.7
20 - 24	86	133	90	110	104	105	14.8
25 - 29	103	94	98	70	55	84	11.8
30 - 34	75	90	78	80	56	76	10.7
35 - 39	47	62	54	40	38	48	6.8
40 - 44	39	43	38	39	49	42	5.9
45 - 49	29	48	23	22	22	29	4.1
50 - 54	36	31	31	32	33	33	4.6
55 - 59	28	40	29	24	18	28	3.9
60 - 64	23	18	7	21	16	17	2.4
65 - 69	7	14	11	7	11	10	1.4
70 - 79	14	14	14	13	13	14	1.9
80 +	14	9	10	7	6	9	1.3
Unknown	0	0	0	1	1	0	0.1
Injured Passengers	708	877	657	686	617	709	100.0

Passenger Age	2018	2019	2020	2021	2022	AVG.	%
Under 5	2	1	0	3	0	1	4.0
5 - 9	2	4	0	0	0	1	4.0
10 - 11	0	0	0	0	0	0	0.0
12 - 13	0	0	0	0	0	0	0.0
14 - 15	1	3	0	0	0	1	2.7
16 - 17	1	0	2	0	0	1	2.0
18 - 19	2	2	5	1	2	2	8.0
20 - 24	8	11	2	5	4	6	20.0
25 - 29	5	2	4	5	1	3	11.3
30 - 34	2	2	6	6	2	4	12.0
35 - 39	3	1	3	2	2	2	7.3
40 - 44	2	1	1	3	0	1	4.7
45 - 49	3	3	0	0	3	2	6.0
50 - 54	1	1	1	0	5	2	5.3
55 - 59	2	0	0	2	1	1	3.3
60 - 64	1	0	0	0	0	0	0.7
65 - 69	1	0	0	2	1	1	2.7
70 - 79	1	2	1	1	1	1	4.0
80 +	0	1	1	1	0	1	2.0
Unknown	0	0	0	0	0	0	0.0
Passenger Fatalities	37	34	26	31	22	30	100.0

**Driver Alcohol or Drugs Involved
 Passenger Gender**

Passenger Gender	2018	2019	2020	2021	2022	AVG.	%
Male	1,292	1,472	1,143	1,178	1,097	1,236	48.4
Female	1,458	1,486	1,183	1,344	1,060	1,306	51.1
Unknown	15	14	7	20	10	13	0.5
Total Passengers	2,765	2,972	2,333	2,542	2,167	2,556	100.0

Passenger Gender	2018	2019	2020	2021	2022	AVG.	%
Male	295	405	300	300	275	315	44.4
Female	408	470	356	383	336	391	55.1
Unknown	5	2	1	3	6	3	0.5
Passenger Injuries	708	877	657	686	617	709	100.0

Passenger Gender	2018	2019	2020	2021	2022	AVG.	%
Male	22	20	10	16	10	16	52.0
Female	15	14	15	15	12	14	47.3
Unknown	0	0	1	0	0	0	0.7
Passenger Fatalities	37	34	26	31	22	30	100.0

**Driver Alcohol or Drugs Involved
 Passenger Safety Equipment Use**

Safety Equipment	2018	2019	2020	2021	2022	AVG.	%
Not Applicable	124	114	82	98	126	109	4.3
None	183	203	230	177	169	192	7.5
Lap belt only	15	12	12	10	4	11	0.4
Shoulder belt only	13	15	5	6	11	10	0.4
Shoulder/Lap belt(s)	1,867	2,038	1,500	1,727	1,438	1,714	67.1
Child/Youth restraint	0	0	0	0	0	0	0.0
Child restraint forward	133	131	89	132	74	112	4.4
Child restraint rear	51	57	36	43	38	45	1.8
Booster seat	33	35	24	32	14	28	1.1
Child restraint unk.	13	19	16	17	12	15	0.6
Mc/Bike helmet	10	8	7	5	5	7	0.3
Mc/bike shield only	0	0	0	0	0	0	0.0
Mc/bike helmet & shield	2	1	4	4	1	2	0.1
Protective pads	0	0	0	0	0	0	0.0
Reflective clothing	1	0	0	1	0	0	0.0
Lighting	0	0	0	0	0	0	0.0
Air bag only	0	0	0	0	0	0	0.0
Air bag and belts	0	0	0	0	1	0	0.0
Other	2	5	5	4	4	4	0.2
Unknown	318	334	323	286	270	306	12.0
Total Passengers	2,765	2,972	2,333	2,542	2,167	2,556	100.0

Safety Equipment	2018	2019	2020	2021	2022	AVG.	%
Not Applicable	18	38	14	27	33	26	3.7
None	87	99	137	97	101	104	14.7
Lap belt only	5	2	3	1	2	3	0.4
Shoulder belt only	4	8	1	1	5	4	0.5
Shoulder/Lap belt(s)	467	534	386	442	371	440	62.1
Child/Youth restraint	0	0	0	0	0	0	0.0
Child restraint forward	30	37	15	22	15	24	3.4
Child restraint rear	12	17	12	11	6	12	1.6
Booster seat	9	15	6	5	5	8	1.1
Child restraint unk.	3	7	3	6	8	5	0.8
Mc/Bike helmet	4	5	4	4	4	4	0.6
Mc/bike shield only	0	0	0	0	0	0	0.0
Mc/bike helmet & shield	2	1	3	3	1	2	0.3
Protective pads	0	0	0	0	0	0	0.0
Reflective clothing	1	0	0	0	0	0	0.0
Lighting	0	0	0	0	0	0	0.0
Air bag only	0	0	0	0	0	0	0.0
Air bag and belts	0	0	0	0	0	0	0.0
Other	0	2	4	1	1	2	0.2
Unknown	66	112	69	66	65	76	10.7
Passenger Injuries	708	877	657	686	617	709	100.0

Safety Equipment	2018	2019	2020	2021	2022	AVG.	%
Not Applicable	0	0	0	0	0	0	0.0
None	12	17	11	13	11	13	42.7
Lap belt only	0	0	0	0	0	0	0.0
Shoulder belt only	0	0	0	0	0	0	0.0
Shoulder/Lap belt(s)	14	11	7	9	7	10	32.0
Child/Youth restraint	0	0	0	0	0	0	0.0
Child restraint forward	1	1	0	0	0	0	1.3
Child restraint rear	1	0	0	0	0	0	0.7
Booster seat	2	2	0	1	0	1	3.3
Child restraint unk.	0	0	0	1	0	0	0.7
Mc/Bike helmet	2	0	1	0	1	1	2.7
Mc/bike shield only	0	0	0	0	0	0	0.0
Mc/bike helmet & shield	0	0	0	1	0	0	0.7
Protective pads	0	0	0	0	0	0	0.0
Reflective clothing	0	0	0	0	0	0	0.0
Lighting	0	0	0	0	0	0	0.0
Air bag only	0	0	0	0	0	0	0.0
Air bag and belts	0	0	0	0	1	0	0.7
Other	0	0	0	0	0	0	0.0
Unknown	5	3	7	6	2	5	15.3
Passenger Fatalities	37	34	26	31	22	30	100.0

Note: None & Air Bag are counted as no safety equipment in use.

**Driver Alcohol or Drugs Involved
 Non-Motorist Age**

Non-Motorist Age	2018	2019	2020	2021	2022	AVG.	%
Under 5	3	3	2	1	1	2	2.1
5 - 9	2	1	2	1	0	1	1.3
10 - 15	2	4	1	0	1	2	1.7
16 - 17	1	1	0	3	1	1	1.3
18 - 19	3	2	2	3	2	2	2.5
20 - 24	12	7	11	16	8	11	11.3
25 - 29	14	11	9	15	9	12	12.2
30 - 34	8	10	8	10	13	10	10.3
35 - 39	12	3	13	12	8	10	10.1
40 - 44	8	7	10	12	3	8	8.4
45 - 49	11	6	8	4	5	7	7.1
50 - 54	6	11	4	9	5	7	7.3
55 - 59	6	7	7	5	7	6	6.7
60 - 64	7	8	3	4	8	6	6.3
65 - 69	3	6	3	4	2	4	3.8
70 - 79	4	4	6	2	6	4	4.6
80 +	3	5	0	3	4	3	3.1
Unknown	0	0	0	0	0	0	0.0
Total Non-Motorists	105	96	89	104	83	95	100.0

Non-Motorist Age	2018	2019	2020	2021	2022	AVG.	%
Under 5	1	2	1	0	1	1	1.8
5 - 9	1	0	2	1	0	1	1.4
10 - 15	1	3	1	0	1	1	2.2
16 - 17	1	1	0	3	1	1	2.2
18 - 19	2	2	2	3	2	2	4.0
20 - 24	8	5	10	12	4	8	14.1
25 - 29	11	6	5	10	6	8	13.8
30 - 34	7	7	6	5	8	7	12.0
35 - 39	6	1	9	6	4	5	9.4
40 - 44	7	3	7	7	2	5	9.4
45 - 49	7	5	4	3	3	4	8.0
50 - 54	0	5	2	6	1	3	5.1
55 - 59	5	5	2	1	4	3	6.2
60 - 64	2	5	0	1	4	2	4.3
65 - 69	2	2	1	1	1	1	2.5
70 - 79	1	1	0	2	4	2	2.9
80 +	1	0	0	1	0	0	0.7
Unknown	0	0	0	0	0	0	0.0
Inj. Non-Motorists	63	53	52	62	46	55	100.0

Non-Motorist Age	2018	2019	2020	2021	2022	AVG.	%
Under 5	0	0	0	0	0	0	0.0
5 - 9	1	0	0	0	0	0	1.7
10 - 15	1	1	0	0	0	0	3.4
16 - 17	0	0	0	0	0	0	0.0
18 - 19	0	0	0	0	0	0	0.0
20 - 24	3	0	0	1	0	1	6.9
25 - 29	0	3	0	2	0	1	8.6
30 - 34	0	2	1	1	3	1	12.1
35 - 39	3	0	1	1	1	1	10.3
40 - 44	1	1	1	2	0	1	8.6
45 - 49	3	0	1	0	0	1	6.9
50 - 54	4	0	1	0	1	1	10.3
55 - 59	0	0	1	0	2	1	5.2
60 - 64	1	1	3	1	1	1	12.1
65 - 69	0	2	0	1	1	1	6.9
70 - 79	0	0	2	0	1	1	5.2
80 +	0	1	0	0	0	0	1.7
Unknown	0	0	0	0	0	0	0.0
Non-Motor. Fatalities	17	11	11	9	10	12	100.0

**Driver Alcohol or Drugs Involved
 Non-Motorist Gender**

	2018	2019	2020	2021	2022	AVG.	%
Non-Motorist Gender							
Male	71	62	58	68	51	62	65.0
Female	29	31	29	33	28	30	31.4
Unknown	5	3	2	3	4	3	3.6
Total Non-Motorists	105	96	89	104	83	95	100.0

	2018	2019	2020	2021	2022	AVG.	%
Non-Motorist Gender							
Male	44	35	34	43	29	37	67.0
Female	18	18	18	19	17	18	32.6
Unknown	1	0	0	0	0	0	0.4
Non-Motorist Injuries	63	53	52	62	46	55	100.0

	2018	2019	2020	2021	2022	AVG.	%
Non-Motorist Gender							
Male	13	9	9	5	7	9	74.1
Female	4	2	2	3	3	3	24.1
Unknown	0	0	0	1	0	0	1.7
Non-Motorist Fatalities	17	11	11	9	10	12	100.0

**Driver Alcohol or Drugs Involved
 Non-Motorist Location**

Non-Motorist Location	2018	2019	2020	2021	2022	AVG.	%
Not App.	19	7	6	12	18	12	13.0
Shoulder	13	13	14	16	13	14	14.5
Curb	6	2	3	1	1	3	2.7
Sidewalk	11	7	11	9	7	9	9.4
Outside Right of Way	2	2	0	1	2	1	1.5
On Rd. at Crosswalk	2	5	1	6	2	3	3.4
On Rd. Not at Cross.	24	19	22	17	7	18	18.7
In School Bus Zone	0	0	0	0	1	0	0.2
In Bikeway	0	0	1	0	1	0	0.4
At Inter Marked Crosswalk	3	2	1	1	0	1	1.5
At Inter No Crosswalk	2	1	1	1	2	1	1.5
Driveway Access	0	1	0	0	0	0	0.2
Median	2	0	0	0	1	1	0.6
Island	0	0	0	0	0	0	0.0
Shared Use Path or Trail	0	0	0	0	0	0	0.0
Inside Building	3	10	6	8	6	7	6.9
Midblock Marked Crosswalk	0	0	0	0	0	0	0.0
Other/Unk.	18	27	23	32	22	24	25.6
Total Non-Motorists	105	96	89	104	83	95	100.0

Non-Motorist Location	2018	2019	2020	2021	2022	AVG.	%
Not App.	2	1	1	0	2	1	2.2
Shoulder	6	7	11	10	9	9	15.6
Curb	6	0	2	1	1	2	3.6
Sidewalk	7	4	8	7	7	7	12.0
Outside Right of Way	2	1	0	1	2	1	2.2
On Rd. at Crosswalk	2	2	1	5	2	2	4.3
On Rd. Not at Cross.	18	13	16	14	6	13	24.3
In School Bus Zone	0	0	0	0	0	0	0.0
In Bikeway	0	0	0	0	1	0	0.4
Inter Marked Crosswalk	3	2	1	1	0	1	2.5
At Inters No Crosswalk	2	1	0	1	1	1	1.8
Driveway Access	0	0	0	0	0	0	0.0
Median	1	0	0	0	0	0	0.4
Island	0	0	0	0	0	0	0.0
Shared Use Path or Trail	0	0	0	0	0	0	0.0
Inside Building	1	2	0	0	3	1	2.2
Midblock Marked Crosswalk	0	0	0	0	0	0	0.0
Other/Unk.	13	20	12	22	12	16	28.6
Injured Non-Motorists	63	53	52	62	46	55	100.0

Non-Motorist Location	2018	2019	2020	2021	2022	AVG.	%
Not App.	0	1	0	0	0	0	1.7
Shoulder	5	3	3	1	3	3	25.9
Curb	0	0	0	0	0	0	0.0
Sidewalk	4	2	2	1	0	2	15.5
Outside Right of Way	0	1	0	0	0	0	1.7
On Rd. at Crosswalk	0	0	0	1	0	0	1.7
On Rd. Not at Cross.	6	4	4	3	1	4	31.0
In School Bus Zone	0	0	0	0	1	0	1.7
In Bikeway	0	0	1	0	0	0	1.7
Inters Marked Crosswalk	0	0	0	0	0	0	0.0
At Inters No Crosswalk	0	0	0	0	1	0	1.7
Driveway Access	0	0	0	0	0	0	0.0
Median	1	0	0	0	1	0	3.4
Island	0	0	0	0	0	0	0.0
Shared Use Path or Trail	0	0	0	0	0	0	0.0
Inside Building	0	0	0	1	0	0	1.7
Midblock Marked Crosswalk	0	0	0	0	0	0	0.0
Other/Unk.	1	0	1	2	3	1	12.1
Non-Motorist Fatalities	17	11	11	9	10	12	100.0

**Driver Alcohol or Drugs Involved
 Non-Motorist Movement**

Non-Motorist Movement	2018	2019	2020	2021	2022	AVG.	%
Cross. at Intersection	10	9	5	8	4	7	7.5
Cross. Not at Inter.	1	7	7	6	2	5	4.8
Walk/Ride with Traff.	6	17	5	6	3	7	7.8
Walk/Ride against Tra.	2	1	1	0	2	1	1.3
Playing	2	1	0	0	0	1	0.6
Standing	32	20	26	30	24	26	27.7
Getting On/Off Veh.	2	2	4	4	1	3	2.7
Push/Work on Veh.	2	2	5	3	1	3	2.7
Other Working	8	3	4	7	1	5	4.8
Hitchhiking	0	0	0	0	0	0	0.0
On / Off School Bus	0	0	0	0	0	0	0.0
Walking to from school	0	0	0	0	2	0	0.4
Walking cycling on sidewalk	3	2	3	1	4	3	2.7
Other / Unknown	37	32	29	39	39	35	36.9
Total Non-Motorists	105	96	89	104	83	95	100.0

Non-Motorist Movement	2018	2019	2020	2021	2022	AVG.	%
Cross. at Intersection	9	6	5	6	4	6	10.9
Cross. Not at Inter.	1	3	4	6	1	3	5.4
Walk/Ride with Traff.	4	13	2	6	3	6	10.1
Walk/Ride against Tra.	2	1	1	0	2	1	2.2
Playing	2	1	0	0	0	1	1.1
Standing	27	16	21	23	21	22	39.1
Getting On/Off Veh.	2	1	3	3	1	2	3.6
Push/Work on Veh.	0	1	3	3	0	1	2.5
Other Working	6	2	4	7	0	4	6.9
Hitchhiking	0	0	0	0	0	0	0.0
On / Off School Bus	0	0	0	0	0	0	0.0
Walking to from school	0	0	0	0	0	0	0.0
Walking cycling on sidewalk	1	1	3	1	4	2	3.6
Other / Unknown	9	8	6	7	10	8	14.5
Injured Non-Motorists	63	53	52	62	46	55	100.0

Non-Motorist Movement	2018	2019	2020	2021	2022	AVG.	%
Cross. at Intersection	1	1	0	2	0	1	6.9
Cross. Not at Inter.	0	4	3	0	1	2	13.8
Walk/Ride with Traff.	2	2	2	0	0	1	10.3
Walk/Ride against Tra.	0	0	0	0	0	0	0.0
Playing	0	0	0	0	0	0	0.0
Standing	4	1	2	2	2	2	19.0
Getting On/Off Veh.	0	0	0	1	0	0	1.7
Push/Work on Veh.	2	1	2	0	1	1	10.3
Other Working	1	0	0	0	1	0	3.4
Hitchhiking	0	0	0	0	0	0	0.0
On / Off School Bus	0	0	0	0	0	0	0.0
Walking to from school	0	0	0	0	2	0	0.4
Walking cycling on sidewalk	2	1	0	0	0	1	0.6
Other / Unknown	5	1	2	4	3	3	25.9
Non-Motorist Fatalities	17	11	11	9	10	12	100.0