

Caroline County Crash Summary

	2018	2019	2020	2021	2022	5 Year AVG.	%
Fatal Crashes	10	5	5	3	5	6	1.1
Injury Crashes	159	161	131	128	175	151	30.2
Property Damage Crashes	352	349	329	358	327	343	68.7
Total Crashes	521	515	465	489	507	499	100.0
Total of All Fatalities	11	5	5	3	6	6	
Total Number Injured	253	235	201	189	250	226	

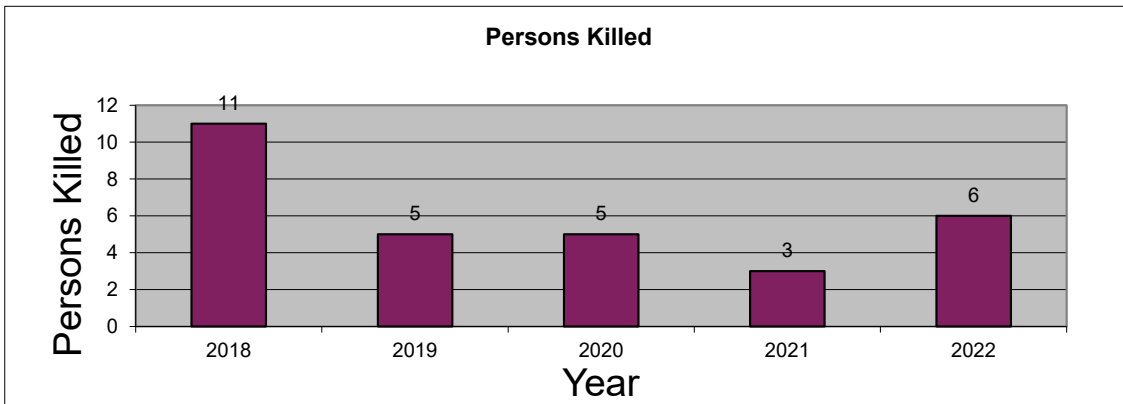
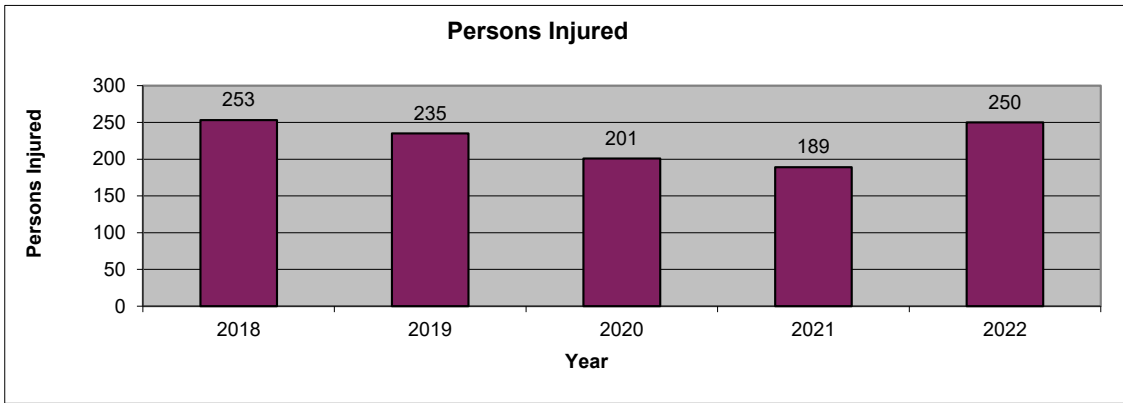
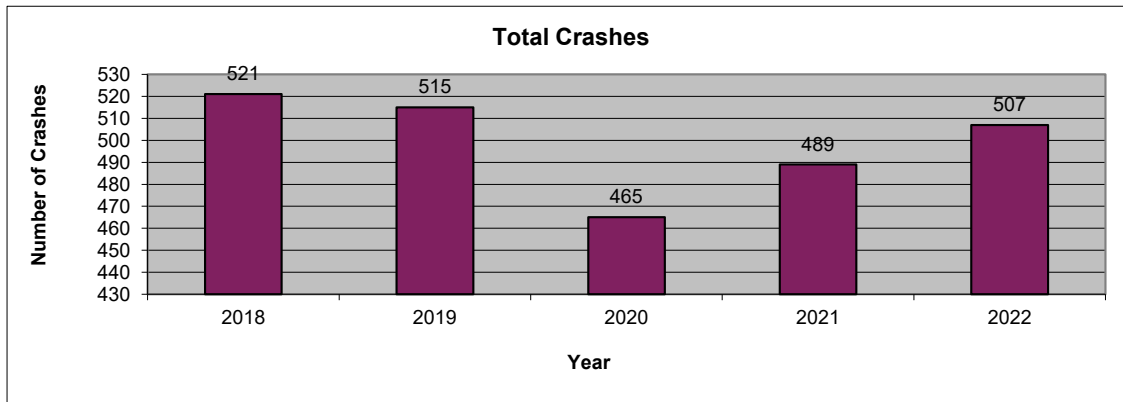

2022 is subject to change. Data are based on reports provided by the Maryland State Police Central Records Division (CRD). 2022 crash reports submitted to CRD during calendar year 2023 (up to Dec. 31, 2023) will be accepted in the database; however, based on an analysis of previous reporting years, nearly all crash reports completed by local agencies have been submitted and processed by this time of year. Revised summary reports may be produced after an analysis is completed on crash reports submitted, or revised, between the run date of this report and Dec. 31, 2023.

Caroline County
Route Type

Route Type	2018	2019	2020	2021	2022	AVG.	%
IS	0	0	0	0	0	0	0.0
US	0	0	0	0	0	0	0.0
MD	337	342	304	335	336	331	66.2
CO	119	115	102	90	111	107	21.5
MU	37	29	35	41	27	34	6.8
GV	0	0	0	0	0	0	0.0
SR	0	0	0	0	0	0	0.0
OP	2	0	2	0	1	1	0.2
Balto. City CY	0	0	0	0	0	0	0.0
Parking Lots	13	14	14	14	13	14	2.7
Unknown	13	15	8	9	19	13	2.6
Total Crashes	521	515	465	489	507	499	100.0

Route Type	2018	2019	2020	2021	2022	AVG.	%
IS	0	0	0	0	0	0	0.0
US	0	0	0	0	0	0	0.0
MD	111	110	94	90	122	105	69.9
CO	37	39	26	32	43	35	23.5
MU	7	8	10	6	5	7	4.8
GV	0	0	0	0	0	0	0.0
SR	0	0	0	0	0	0	0.0
OP	0	0	0	0	0	0	0.0
Balto. City CY	0	0	0	0	0	0	0.0
Parking Lots	1	1	0	0	3	1	0.7
Unknown	3	3	1	0	2	2	1.2
Injury Crashes	159	161	131	128	175	151	100.0

Route Type	2018	2019	2020	2021	2022	AVG.	%
IS	0	0	0	0	0	0	0.0
US	0	0	0	0	0	0	0.0
MD	9	4	4	3	4	5	85.7
CO	1	1	1	0	1	1	14.3
MU	0	0	0	0	0	0	0.0
GV	0	0	0	0	0	0	0.0
SR	0	0	0	0	0	0	0.0
OP	0	0	0	0	0	0	0.0
Balto. City CY	0	0	0	0	0	0	0.0
Parking Lots	0	0	0	0	0	0	0.0
Unknown	0	0	0	0	0	0	0.0
Fatal Crashes	10	5	5	3	5	6	100.0

**Caroline County
 County**

County	2018	2019	2020	2021	2022	AVG.	%
Allegany	0	0	0	0	0	0	0.0
Anne Arundel	0	0	0	0	0	0	0.0
Baltimore	0	0	0	0	0	0	0.0
Calvert	0	0	0	0	0	0	0.0
Caroline	521	515	465	489	507	499	100.0
Carroll	0	0	0	0	0	0	0.0
Cecil	0	0	0	0	0	0	0.0
Charles	0	0	0	0	0	0	0.0
Dorchester	0	0	0	0	0	0	0.0
Frederick	0	0	0	0	0	0	0.0
Garrett	0	0	0	0	0	0	0.0
Harford	0	0	0	0	0	0	0.0
Howard	0	0	0	0	0	0	0.0
Kent	0	0	0	0	0	0	0.0
Montgomery	0	0	0	0	0	0	0.0
Prince George's	0	0	0	0	0	0	0.0
Queen Anne's	0	0	0	0	0	0	0.0
St. Mary's	0	0	0	0	0	0	0.0
Somerset	0	0	0	0	0	0	0.0
Talbot	0	0	0	0	0	0	0.0
Washington	0	0	0	0	0	0	0.0
Wicomico	0	0	0	0	0	0	0.0
Worcester	0	0	0	0	0	0	0.0
Baltimore City	0	0	0	0	0	0	0.0
Total Crashes	521	515	465	489	507	499	100.0

County	2018	2019	2020	2021	2022	AVG.	%
Allegany	0	0	0	0	0	0	0.0
Anne Arundel	0	0	0	0	0	0	0.0
Baltimore	0	0	0	0	0	0	0.0
Calvert	0	0	0	0	0	0	0.0
Caroline	159	161	131	128	175	151	100.0
Carroll	0	0	0	0	0	0	0.0
Cecil	0	0	0	0	0	0	0.0
Charles	0	0	0	0	0	0	0.0
Dorchester	0	0	0	0	0	0	0.0
Frederick	0	0	0	0	0	0	0.0
Garrett	0	0	0	0	0	0	0.0
Harford	0	0	0	0	0	0	0.0
Howard	0	0	0	0	0	0	0.0
Kent	0	0	0	0	0	0	0.0
Montgomery	0	0	0	0	0	0	0.0
Prince George's	0	0	0	0	0	0	0.0
Queen Anne's	0	0	0	0	0	0	0.0
St. Mary's	0	0	0	0	0	0	0.0
Somerset	0	0	0	0	0	0	0.0
Talbot	0	0	0	0	0	0	0.0
Washington	0	0	0	0	0	0	0.0
Wicomico	0	0	0	0	0	0	0.0
Worcester	0	0	0	0	0	0	0.0
Baltimore City	0	0	0	0	0	0	0.0
Injury Crashes	159	161	131	128	175	151	100.0

County	2018	2019	2020	2021	2022	AVG.	%
Allegany	0	0	0	0	0	0	0.0
Anne Arundel	0	0	0	0	0	0	0.0
Baltimore	0	0	0	0	0	0	0.0
Calvert	0	0	0	0	0	0	0.0
Caroline	10	5	5	3	5	6	100.0
Carroll	0	0	0	0	0	0	0.0
Cecil	0	0	0	0	0	0	0.0
Charles	0	0	0	0	0	0	0.0
Dorchester	0	0	0	0	0	0	0.0
Frederick	0	0	0	0	0	0	0.0
Garrett	0	0	0	0	0	0	0.0
Harford	0	0	0	0	0	0	0.0
Howard	0	0	0	0	0	0	0.0
Kent	0	0	0	0	0	0	0.0
Montgomery	0	0	0	0	0	0	0.0
Prince George's	0	0	0	0	0	0	0.0
Queen Anne's	0	0	0	0	0	0	0.0
St. Mary's	0	0	0	0	0	0	0.0
Somerset	0	0	0	0	0	0	0.0
Talbot	0	0	0	0	0	0	0.0
Washington	0	0	0	0	0	0	0.0
Wicomico	0	0	0	0	0	0	0.0
Worcester	0	0	0	0	0	0	0.0
Baltimore City	0	0	0	0	0	0	0.0
Fatal Crashes	10	5	5	3	5	6	100.0

Caroline County
Month

Month	2018	2019	2020	2021	2022	AVG.	%
January	37	41	34	49	34	39	7.8
February	34	48	31	34	31	36	7.1
March	53	48	31	38	34	41	8.2
April	25	39	29	35	28	31	6.2
May	47	50	24	34	47	40	8.1
June	48	33	46	46	46	44	8.8
July	39	39	44	36	51	42	8.4
August	48	41	40	34	50	43	8.5
September	45	34	32	41	43	39	7.8
October	39	34	55	40	51	44	8.8
November	65	52	46	58	56	55	11.1
December	41	56	53	44	36	46	9.2
Unknown	0	0	0	0	0	0	0.0
Total Crashes	521	515	465	489	507	499	100.0

Month	2018	2019	2020	2021	2022	AVG.	%
January	14	14	5	14	8	11	7.3
February	13	19	9	9	10	12	8.0
March	17	10	9	10	13	12	7.8
April	11	9	8	6	9	9	5.7
May	14	13	5	6	21	12	7.8
June	13	14	10	11	16	13	8.5
July	12	15	19	9	17	14	9.5
August	21	17	13	12	16	16	10.5
September	16	11	11	12	14	13	8.5
October	6	9	11	8	22	11	7.4
November	10	17	14	17	16	15	9.8
December	12	13	17	14	13	14	9.2
Unknown	0	0	0	0	0	0	0.0
Injury Crashes	159	161	131	128	175	151	100.0

Month	2018	2019	2020	2021	2022	AVG.	%
January	0	0	0	1	0	0	3.6
February	1	1	0	0	0	0	7.1
March	1	0	1	0	0	0	7.1
April	0	1	0	0	0	0	3.6
May	2	0	0	0	0	0	7.1
June	2	0	0	1	1	1	14.3
July	1	1	1	0	0	1	10.7
August	1	1	0	0	1	1	10.7
September	0	0	1	1	1	1	10.7
October	0	0	1	0	0	0	3.6
November	2	0	1	0	0	1	10.7
December	0	1	0	0	2	1	10.7
Unknown	0	0	0	0	0	0	0.0
Fatal Crashes	10	5	5	3	5	6	100.0

MARYLAND DEPARTMENT OF TRANSPORTATION
 Maryland Motor Vehicle Administration
 Maryland Highway Safety Office

August 10, 2023

Caroline County
Day of Week

Day of Week	2018	2019	2020	2021	2022	AVG.	%
Monday	76	75	51	61	65	66	13.1
Tuesday	67	63	70	79	74	71	14.1
Wednesday	70	81	68	64	74	71	14.3
Thursday	68	62	73	57	68	66	13.1
Friday	107	86	67	84	83	85	17.1
Saturday	74	76	76	78	77	76	15.3
Sunday	59	72	60	66	66	65	12.9
Unknown	0	0	0	0	0	0	0.0
Total Crashes	521	515	465	489	507	499	100.0

Day of Week	2018	2019	2020	2021	2022	AVG.	%
Monday	22	28	14	18	25	21	14.2
Tuesday	21	19	26	18	22	21	14.1
Wednesday	21	19	17	14	25	19	12.7
Thursday	18	26	13	13	25	19	12.6
Friday	33	22	26	22	23	25	16.7
Saturday	23	24	23	26	31	25	16.8
Sunday	21	23	12	17	24	19	12.9
Unknown	0	0	0	0	0	0	0.0
Injury Crashes	159	161	131	128	175	151	100.0

Day of Week	2018	2019	2020	2021	2022	AVG.	%
Monday	0	1	0	0	0	0	3.6
Tuesday	3	0	2	2	1	2	28.6
Wednesday	3	0	1	1	0	1	17.9
Thursday	1	1	1	0	0	1	10.7
Friday	1	0	1	0	2	1	14.3
Saturday	2	1	0	0	1	1	14.3
Sunday	0	2	0	0	1	1	10.7
Unknown	0	0	0	0	0	0	0.0
Fatal Crashes	10	5	5	3	5	6	100.0

Caroline County
Time of Day

Time of Day	2018	2019	2020	2021	2022	AVG.	%
12:00 Midnight	8	9	12	9	7	9	1.8
1:00	17	11	7	6	4	9	1.8
2:00	6	8	8	7	9	8	1.5
3:00	8	13	6	5	6	8	1.5
4:00	8	11	10	9	5	9	1.7
5:00	15	15	20	13	23	17	3.4
6:00	22	20	21	17	20	20	4.0
7:00	32	19	25	29	25	26	5.2
8:00	26	25	20	18	21	22	4.4
9:00	15	17	21	20	22	19	3.8
10:00	22	21	18	15	18	19	3.8
11:00	24	18	25	23	25	23	4.6
12:00 Noon	29	30	26	29	25	28	5.6
1:00	22	35	22	19	30	26	5.1
2:00	36	35	21	40	30	32	6.5
3:00	26	42	37	34	36	35	7.0
4:00	30	32	33	36	36	33	6.7
5:00	37	36	25	36	42	35	7.0
6:00	31	29	23	24	31	28	5.5
7:00	22	14	22	25	24	21	4.3
8:00	23	25	16	21	21	21	4.2
9:00	20	20	16	21	19	19	3.8
10:00	27	12	16	18	14	17	3.5
11:00	15	18	15	15	14	15	3.1
Unknown	0	0	0	0	0	0	0.0
Total Crashes	521	515	465	489	507	499	100.0

Time of Day	2018	2019	2020	2021	2022	AVG.	%
12:00 Midnight	4	2	4	3	0	3	1.7
1:00	4	2	1	1	1	2	1.2
2:00	2	2	0	1	4	2	1.2
3:00	6	2	2	0	2	2	1.6
4:00	2	0	1	4	2	2	1.2
5:00	3	5	1	4	6	4	2.5
6:00	5	6	7	6	4	6	3.7
7:00	10	4	9	9	5	7	4.9
8:00	6	7	2	6	11	6	4.2
9:00	1	8	6	9	11	7	4.6
10:00	8	5	7	4	8	6	4.2
11:00	5	9	10	8	9	8	5.4
12:00 Noon	9	13	6	8	11	9	6.2
1:00	12	12	12	4	15	11	7.3
2:00	14	14	6	16	14	13	8.5
3:00	9	14	13	9	13	12	7.7
4:00	11	10	12	8	16	11	7.6
5:00	11	10	6	9	12	10	6.4
6:00	7	9	8	4	7	7	4.6
7:00	10	3	4	7	9	7	4.4
8:00	7	11	5	3	5	6	4.1
9:00	5	7	2	4	4	4	2.9
10:00	5	2	3	1	2	3	1.7
11:00	3	4	4	0	4	3	2.0
Unknown	0	0	0	0	0	0	0.0
Injury Crashes	159	161	131	128	175	151	100.0

Time of Day	2018	2019	2020	2021	2022	AVG.	%
12:00 Midnight	0	0	0	1	1	0	7.1
1:00	0	0	0	0	0	0	0.0
2:00	0	0	0	0	0	0	0.0
3:00	0	1	1	0	0	0	7.1
4:00	0	0	0	0	0	0	0.0
5:00	0	1	2	0	0	1	10.7
6:00	1	0	0	0	0	0	3.6
7:00	0	0	0	0	1	0	3.6
8:00	1	0	0	0	0	0	3.6
9:00	1	0	0	0	0	0	3.6
10:00	2	0	0	1	0	1	10.7
11:00	1	0	0	0	0	0	3.6
12:00 Noon	1	1	0	0	0	0	7.1
1:00	0	0	0	0	1	0	3.6
2:00	0	0	0	0	1	0	3.6
3:00	0	0	0	0	0	0	0.0
4:00	0	0	0	1	0	0	3.6
5:00	0	0	0	0	0	0	0.0
6:00	1	0	1	0	1	1	10.7
7:00	0	0	1	0	0	0	3.6
8:00	0	2	0	0	0	0	7.1
9:00	1	0	0	0	0	0	3.6
10:00	1	0	0	0	0	0	3.6
11:00	0	0	0	0	0	0	0.0
Unknown	0	0	0	0	0	0	0.0
Fatal Crashes	10	5	5	3	5	6	100.0

Caroline County
Driver Age

Driver Age	2018	2019	2020	2021	2022	AVG.	%
15 and Under	1	3	1	1	1	1	0.2
16	10	13	2	3	6	7	0.9
17	20	27	17	12	18	19	2.5
18	27	15	21	16	18	19	2.6
19	15	16	17	23	16	17	2.3
20	14	26	17	23	22	20	2.7
21 - 24	68	78	64	74	61	69	9.1
25 - 29	97	98	82	71	72	84	11.1
30 - 34	72	70	83	82	84	78	10.3
35 - 39	67	57	57	53	71	61	8.1
40 - 44	46	50	46	56	68	53	7.0
45 - 49	57	45	37	43	46	46	6.0
50 - 54	46	52	50	43	45	47	6.2
55 - 59	48	47	53	50	61	52	6.8
60 - 64	42	53	45	52	35	45	6.0
65 - 69	35	30	23	17	35	28	3.7
70 - 79	45	32	37	39	37	38	5.0
80 +	15	16	17	14	16	16	2.1
Unknown	63	53	44	56	61	55	7.3
Total Drivers	788	781	713	728	773	757	100.0

Driver Age	2018	2019	2020	2021	2022	AVG.	%
15 and Under	0	1	1	0	0	0	0.3
16	2	3	0	1	0	1	0.8
17	6	10	3	3	2	5	3.0
18	4	6	3	4	2	4	2.4
19	3	3	7	9	4	5	3.3
20	4	5	3	2	6	4	2.5
21 - 24	9	10	16	13	19	13	8.4
25 - 29	24	24	14	11	17	18	11.3
30 - 34	14	14	17	21	24	18	11.3
35 - 39	13	18	9	10	23	15	9.2
40 - 44	12	11	8	10	19	12	7.5
45 - 49	12	7	6	7	11	9	5.4
50 - 54	13	8	16	6	10	11	6.6
55 - 59	15	9	14	6	17	12	7.7
60 - 64	9	12	7	11	5	9	5.5
65 - 69	11	13	8	5	8	9	5.6
70 - 79	10	11	7	6	8	8	5.3
80 +	4	5	5	5	7	5	3.3
Unknown	2	1	1	0	2	1	0.8
Injured Drivers	167	171	145	130	184	159	100.0

Driver Age	2018	2019	2020	2021	2022	AVG.	%
15 and Under	0	0	0	0	0	0	0.0
16	0	1	0	0	0	0	4.8
17	0	0	0	0	0	0	0.0
18	0	0	0	0	0	0	0.0
19	0	0	0	0	0	0	0.0
20	0	0	0	0	0	0	0.0
21 - 24	1	1	1	0	0	1	14.3
25 - 29	1	1	0	0	0	0	9.5
30 - 34	1	0	1	0	0	0	9.5
35 - 39	0	0	0	0	0	0	0.0
40 - 44	1	0	0	0	1	0	9.5
45 - 49	0	0	0	0	0	0	0.0
50 - 54	1	0	0	0	1	0	9.5
55 - 59	0	0	1	0	0	0	4.8
60 - 64	1	0	0	0	2	1	14.3
65 - 69	1	0	0	0	0	0	4.8
70 - 79	1	1	0	1	0	1	14.3
80 +	0	0	0	0	0	0	0.0
Unknown	0	0	0	1	0	0	4.8
Driver Fatalities	8	4	3	2	4	4	100.0

**Caroline County
 Driver Gender**

Driver Gender	2018	2019	2020	2021	2022	AVG.	%
Male	439	460	426	409	429	433	57.2
Female	284	264	242	262	284	267	35.3
Unknown	65	57	45	57	60	57	7.5
Total Drivers	788	781	713	728	773	757	100.0

Driver Gender	2018	2019	2020	2021	2022	AVG.	%
Male	89	99	81	68	97	87	54.5
Female	76	71	63	62	86	72	44.9
Unknown	2	1	1	0	1	1	0.6
Driver Injuries	167	171	145	130	184	159	100.0

Driver Gender	2018	2019	2020	2021	2022	AVG.	%
Male	5	3	1	1	3	3	61.9
Female	3	1	2	0	1	1	33.3
Unknown	0	0	0	1	0	0	4.8
Driver Fatalities	8	4	3	2	4	4	100.0

**Caroline County
 Driver Safety Equipment Use**

Safety Equipment	2018	2019	2020	2021	2022	AVG.	%
Not Applicable	24	27	21	19	20	22	2.9
None	10	17	19	12	23	16	2.1
Lap belt only	2	1	1	1	2	1	0.2
Shoulder belt only	5	2	0	0	3	2	0.3
Shoulder/Lap belt(s)	652	639	604	598	628	624	82.5
Child/Youth restraint	0	0	0	0	0	0	0.0
Child restraint forward	0	1	0	0	0	0	0.0
Child restraint rear	0	0	0	0	0	0	0.0
Booster seat	0	0	0	0	0	0	0.0
Child restraint unknown	0	0	0	0	0	0	0.0
Mc/Bike helmet	2	3	5	2	5	3	0.4
Mc/bike shield only	0	0	0	0	0	0	0.0
Mc/bike helmet & shield	1	1	1	0	5	2	0.2
Protective pads	0	0	0	0	0	0	0.0
Reflective clothing	0	0	0	0	0	0	0.0
Lighting	0	0	0	0	1	0	0.0
Air bag only	0	0	0	0	0	0	0.0
Air bag and belts	0	0	0	0	0	0	0.0
Other	0	0	0	0	0	0	0.0
Unknown	92	90	62	96	86	85	11.3
Total Drivers	788	781	713	728	773	757	100.0

Safety Equipment	2018	2019	2020	2021	2022	AVG.	%
Not Applicable	5	9	4	1	4	5	2.9
None	5	6	9	5	13	8	4.8
Lap belt only	0	0	0	0	1	0	0.1
Shoulder belt only	1	0	0	0	1	0	0.3
Shoulder/Lap belt(s)	143	149	122	107	145	133	83.6
Child/Youth restraint	0	0	0	0	0	0	0.0
Child restraint forward	0	0	0	0	0	0	0.0
Child restraint rear	0	0	0	0	0	0	0.0
Booster seat	0	0	0	0	0	0	0.0
Child restraint unknown	0	0	0	0	0	0	0.0
Mc/Bike helmet	1	2	4	1	2	2	1.3
Mc/bike shield only	0	0	0	0	0	0	0.0
Mc/bike helmet & shield	0	1	1	0	5	1	0.9
Protective pads	0	0	0	0	0	0	0.0
Reflective clothing	0	0	0	0	0	0	0.0
Lighting	0	0	0	0	0	0	0.0
Air bag only	0	0	0	0	0	0	0.0
Air bag and belts	0	0	0	0	0	0	0.0
Other	0	0	0	0	0	0	0.0
Unknown	12	4	5	16	13	10	6.3
Driver Injuries	167	171	145	130	184	159	100.0

Safety Equipment	2018	2019	2020	2021	2022	AVG.	%
Not Applicable	0	0	0	0	0	0	0.0
None	1	2	1	1	2	1	33.3
Lap belt only	0	0	0	0	0	0	0.0
Shoulder belt only	0	0	0	0	0	0	0.0
Shoulder/Lap belt(s)	4	2	2	1	1	2	47.6
Child/Youth restraint	0	0	0	0	0	0	0.0
Child restraint forward	0	0	0	0	0	0	0.0
Child restraint rear	0	0	0	0	0	0	0.0
Booster seat	0	0	0	0	0	0	0.0
Child restraint unk.	0	0	0	0	0	0	0.0
Mc/Bike helmet	0	0	0	0	1	0	4.8
Mc/bike shield only	0	0	0	0	0	0	0.0
Mc/bike helmet & shield	0	0	0	0	0	0	0.0
Protective pads	0	0	0	0	0	0	0.0
Reflective clothing	0	0	0	0	0	0	0.0
Lighting	0	0	0	0	0	0	0.0
Air bag only	0	0	0	0	0	0	0.0
Air bag and belts	0	0	0	0	0	0	0.0
Other	0	0	0	0	0	0	0.0
Unknown	3	0	0	0	0	1	14.3
Driver Fatalities	8	4	3	2	4	4	100.0

Note: None & Air Bag are counted as no safety equipment in use.

Caroline County
Passenger Safety Equipment Use

Safety Equipment	2018	2019	2020	2021	2022	AVG.	%
Not Applicable	40	17	4	2	8	14	5.0
None	26	12	34	13	81	33	11.8
Lap belt only	2	2	0	1	3	2	0.6
Shoulder belt only	0	0	0	1	3	1	0.3
Shoulder/Lap belt(s)	212	175	170	163	175	179	63.6
Child/Youth restraint	0	0	0	0	0	0	0.0
Child restraint forward	18	22	19	23	21	21	7.3
Child restraint rear	5	13	6	8	7	8	2.8
Booster seat	9	7	11	4	1	6	2.3
Child restraint unk.	4	5	4	3	1	3	1.2
Mc/Bike helmet	0	0	0	0	2	0	0.1
Mc/bike shield only	0	0	0	0	0	0	0.0
Mc/bike helmet & shield	0	0	0	0	0	0	0.0
Protective pads	0	0	0	0	0	0	0.0
Reflective clothing	0	0	0	0	0	0	0.0
Lighting	0	0	0	0	0	0	0.0
Air bag only	0	0	0	0	0	0	0.0
Air bag and belts	0	0	0	0	0	0	0.0
Other	0	0	0	0	17	3	1.2
Unknown	9	10	0	22	13	11	3.8
Total Passengers	325	263	248	240	332	282	100.0

Safety Equipment	2018	2019	2020	2021	2022	AVG.	%
Not Applicable	3	0	0	0	0	1	1.0
None	9	9	12	5	10	9	14.3
Lap belt only	0	1	0	0	0	0	0.3
Shoulder belt only	0	0	0	1	0	0	0.3
Shoulder/Lap belt(s)	64	39	36	31	39	42	66.6
Child/Youth restraint	0	0	0	0	0	0	0.0
Child restraint forward	3	9	2	6	4	5	7.6
Child restraint rear	0	4	2	4	0	2	3.2
Booster seat	2	0	0	1	0	1	1.0
Child restraint unk.	0	0	2	1	0	1	1.0
Mc/Bike helmet	0	0	0	0	1	0	0.3
Mc/bike shield only	0	0	0	0	0	0	0.0
Mc/bike helmet & shield	0	0	0	0	0	0	0.0
Protective pads	0	0	0	0	0	0	0.0
Reflective clothing	0	0	0	0	0	0	0.0
Lighting	0	0	0	0	0	0	0.0
Air bag only	0	0	0	0	0	0	0.0
Air bag and belts	0	0	0	0	0	0	0.0
Other	0	0	0	0	1	0	0.3
Unknown	4	0	0	4	5	3	4.1
Passenger Injuries	85	62	54	53	60	63	100.0

Safety Equipment	2018	2019	2020	2021	2022	AVG.	%
Not Applicable	0	0	0	0	0	0	0.0
None	0	0	0	0	0	0	0.0
Lap belt only	0	0	0	0	0	0	0.0
Shoulder belt only	0	0	0	0	0	0	0.0
Shoulder/Lap belt(s)	2	1	0	0	0	1	50.0
Child/Youth restraint	0	0	0	0	0	0	0.0
Child restraint forward	0	0	1	0	0	0	16.7
Child restraint rear	0	0	0	0	0	0	0.0
Booster seat	0	0	0	0	0	0	0.0
Child restraint unk.	0	0	0	0	0	0	0.0
Mc/Bike helmet	0	0	0	0	1	0	16.7
Mc/bike shield only	0	0	0	0	0	0	0.0
Mc/bike helmet & shield	0	0	0	0	0	0	0.0
Protective pads	0	0	0	0	0	0	0.0
Reflective clothing	0	0	0	0	0	0	0.0
Lighting	0	0	0	0	0	0	0.0
Air bag only	0	0	0	0	0	0	0.0
Air bag and belts	0	0	0	0	0	0	0.0
Other	0	0	0	0	0	0	0.0
Unknown	0	0	0	1	0	0	16.7
Passenger Fatalities	2	1	1	1	1	1	100.0

Note: None & Air Bag are counted as no safety equipment in use.

Caroline County
Non-Motorist Age

Non-Motorist Age	2018	2019	2020	2021	2022	AVG.	%
Under 5	0	0	0	1	0	0	2.1
5 - 9	0	1	0	1	0	0	4.2
10 - 15	0	1	2	0	0	1	6.3
16 - 17	1	0	0	0	0	0	2.1
18 - 19	0	0	0	0	1	0	2.1
20 - 24	0	1	0	0	2	1	6.3
25 - 29	0	0	0	1	1	0	4.2
30 - 34	0	1	0	0	3	1	8.3
35 - 39	0	1	2	1	0	1	8.3
40 - 44	1	3	0	0	2	1	12.5
45 - 49	0	0	0	2	0	0	4.2
50 - 54	0	1	1	0	1	1	6.3
55 - 59	0	0	1	1	1	1	6.3
60 - 64	0	1	0	0	1	0	4.2
65 - 69	0	0	2	2	1	1	10.4
70 - 79	1	0	2	0	2	1	10.4
80 +	1	0	0	0	0	0	2.1
Unknown	0	0	0	0	0	0	0.0
Total Non-Motorists	4	10	10	9	15	10	100.0

Non-Motorist Age	2018	2019	2020	2021	2022	AVG.	%
Under 5	0	0	0	1	0	0	5.9
5 - 9	0	0	0	0	0	0	0.0
10 - 15	0	1	1	0	0	0	11.8
16 - 17	1	0	0	0	0	0	5.9
18 - 19	0	0	0	0	1	0	5.9
20 - 24	0	0	0	0	1	0	5.9
25 - 29	0	0	0	1	0	0	5.9
30 - 34	0	0	0	0	0	0	0.0
35 - 39	0	0	1	1	0	0	11.8
40 - 44	0	0	0	0	1	0	5.9
45 - 49	0	0	0	2	0	0	11.8
50 - 54	0	0	0	0	1	0	5.9
55 - 59	0	0	0	1	1	0	11.8
60 - 64	0	1	0	0	0	0	5.9
65 - 69	0	0	0	0	1	0	5.9
70 - 79	0	0	0	0	0	0	0.0
80 +	0	0	0	0	0	0	0.0
Unknown	0	0	0	0	0	0	0.0
Inj. Non-Motorists	1	2	2	6	6	3	100.0

Non-Motorist Age	2018	2019	2020	2021	2022	AVG.	%
Under 5	0	0	0	0	0	0	0.0
5 - 9	0	0	0	0	0	0	0.0
10 - 15	0	0	0	0	0	0	0.0
16 - 17	0	0	0	0	0	0	0.0
18 - 19	0	0	0	0	0	0	0.0
20 - 24	0	0	0	0	0	0	0.0
25 - 29	0	0	0	0	0	0	0.0
30 - 34	0	0	0	0	1	0	33.3
35 - 39	0	0	0	0	0	0	0.0
40 - 44	0	0	0	0	0	0	0.0
45 - 49	0	0	0	0	0	0	0.0
50 - 54	0	0	0	0	0	0	0.0
55 - 59	0	0	1	0	0	0	33.3
60 - 64	0	0	0	0	0	0	0.0
65 - 69	0	0	0	0	0	0	0.0
70 - 79	0	0	0	0	0	0	0.0
80 +	1	0	0	0	0	0	33.3
Unknown	0	0	0	0	0	0	0.0
Non-Motor. Fatalities	1	0	1	0	1	1	100.0

**Caroline County
 Non-Motorist Gender**

	2018	2019	2020	2021	2022	AVG.	%
Non-Motorist Gender							
Male	3	4	4	7	9	5	56.3
Female	1	5	6	2	5	4	39.6
Unknown	0	1	0	0	1	0	4.2
Total Non-Motorists	4	10	10	9	15	10	100.0

	2018	2019	2020	2021	2022	AVG.	%
Non-Motorist Gender							
Male	1	1	1	5	3	2	64.7
Female	0	1	1	1	3	1	35.3
Unknown	0	0	0	0	0	0	0.0
Non-Motorist Injuries	1	2	2	6	6	3	100.0

	2018	2019	2020	2021	2022	AVG.	%
Non-Motorist Gender							
Male	1	0	1	0	1	1	100.0
Female	0	0	0	0	0	0	0.0
Unknown	0	0	0	0	0	0	0.0
Non-Motorist Fatalities	1	0	1	0	1	1	100.0

**Caroline County
 Non-Motorist Location**

Non-Motorist Location	2018	2019	2020	2021	2022	AVG.	%
Not App.	0	6	4	0	4	3	29.2
Shoulder	1	1	1	6	1	2	20.8
Curb	0	0	0	0	0	0	0.0
Sidewalk	0	1	0	0	0	0	2.1
Outside Right of Way	0	0	0	0	0	0	0.0
On Rd. at Crosswalk	0	1	0	0	0	0	2.1
On Rd. Not at Cross.	0	1	3	1	1	1	12.5
In School Bus Zone	0	0	0	0	0	0	0.0
In Bikeway	0	0	0	0	0	0	0.0
At Inter Marked Crosswalk	0	0	0	0	0	0	0.0
At Inter No Crosswalk	0	0	0	0	1	0	2.1
Driveway Access	0	0	0	0	0	0	0.0
Median	0	0	0	0	0	0	0.0
Island	0	0	0	0	0	0	0.0
Shared Use Path or Trail	0	0	0	0	1	0	2.1
Inside Building	1	0	0	1	5	1	14.6
Midblock Marked Crosswalk	0	0	0	0	0	0	0.0
Other/Unk.	2	0	2	1	2	1	14.6
Total Non-Motorists	4	10	10	9	15	10	100.0

Non-Motorist Location	2018	2019	2020	2021	2022	AVG.	%
Not App.	0	0	0	0	1	0	5.9
Shoulder	0	0	0	5	0	1	29.4
Curb	0	0	0	0	0	0	0.0
Sidewalk	0	0	0	0	0	0	0.0
Outside Right of Way	0	0	0	0	0	0	0.0
On Rd. at Crosswalk	0	1	0	0	0	0	5.9
On Rd. Not at Cross.	0	1	2	1	1	1	29.4
In School Bus Zone	0	0	0	0	0	0	0.0
In Bikeway	0	0	0	0	0	0	0.0
Inter Marked Crosswalk	0	0	0	0	0	0	0.0
At Inters No Crosswalk	0	0	0	0	0	0	0.0
Driveway Access	0	0	0	0	0	0	0.0
Median	0	0	0	0	0	0	0.0
Island	0	0	0	0	0	0	0.0
Shared Use Path or Trail	0	0	0	0	1	0	5.9
Inside Building	0	0	0	0	2	0	11.8
Midblock Marked Crosswalk	0	0	0	0	0	0	0.0
Other/Unk.	1	0	0	0	1	0	11.8
Injured Non-Motorists	1	2	2	6	6	3	100.0

Non-Motorist Location	2018	2019	2020	2021	2022	AVG.	%
Not App.	0	0	0	0	0	0	0.0
Shoulder	1	0	0	0	0	0	33.3
Curb	0	0	0	0	0	0	0.0
Sidewalk	0	0	0	0	0	0	0.0
Outside Right of Way	0	0	0	0	0	0	0.0
On Rd. at Crosswalk	0	0	0	0	0	0	0.0
On Rd. Not at Cross.	0	0	1	0	0	0	33.3
In School Bus Zone	0	0	0	0	0	0	0.0
In Bikeway	0	0	0	0	0	0	0.0
Inters Marked Crosswalk	0	0	0	0	0	0	0.0
At Inters No Crosswalk	0	0	0	0	0	0	0.0
Driveway Access	0	0	0	0	0	0	0.0
Median	0	0	0	0	0	0	0.0
Island	0	0	0	0	0	0	0.0
Shared Use Path or Trail	0	0	0	0	0	0	0.0
Inside Building	0	0	0	0	0	0	0.0
Midblock Marked Crosswalk	0	0	0	0	0	0	0.0
Other/Unk.	0	0	0	0	1	0	33.3
Non-Motorist Fatalities	1	0	1	0	1	1	100.0

**Caroline County
 Non-Motorist Movement**

Non-Motorist Movement	2018	2019	2020	2021	2022	AVG.	%
Cross. at Intersection	0	1	0	0	0	0	2.1
Cross. Not at Inter.	1	0	0	2	1	1	8.3
Walk/Ride with Traff.	1	2	1	2	0	1	12.5
Walk/Ride against Tra.	0	0	2	1	0	1	6.3
Playing	0	0	1	0	0	0	2.1
Standing	0	0	0	2	0	0	4.2
Getting On/Off Veh.	0	0	0	0	0	0	0.0
Push/Work on Veh.	0	0	0	1	1	0	4.2
Other Working	0	0	0	0	0	0	0.0
Hitchhiking	0	0	0	0	0	0	0.0
On / Off School Bus	0	0	0	0	0	0	0.0
Walking to from school	0	0	0	0	0	0	0.0
Walking cycling on sidewalk	0	0	0	0	0	0	0.0
Other / Unknown	2	7	6	1	13	6	60.4
Total Non-Motorists	4	10	10	9	15	10	100.0

Non-Motorist Movement	2018	2019	2020	2021	2022	AVG.	%
Cross. at Intersection	0	1	0	0	0	0	5.9
Cross. Not at Inter.	1	0	0	1	0	0	11.8
Walk/Ride with Traff.	0	1	0	2	0	1	17.6
Walk/Ride against Tra.	0	0	2	1	0	1	17.6
Playing	0	0	0	0	0	0	0.0
Standing	0	0	0	1	0	0	5.9
Getting On/Off Veh.	0	0	0	0	0	0	0.0
Push/Work on Veh.	0	0	0	1	1	0	11.8
Other Working	0	0	0	0	0	0	0.0
Hitchhiking	0	0	0	0	0	0	0.0
On / Off School Bus	0	0	0	0	0	0	0.0
Walking to from school	0	0	0	0	0	0	0.0
Walking cycling on sidewalk	0	0	0	0	0	0	0.0
Other / Unknown	0	0	0	0	5	1	29.4
Injured Non-Motorists	1	2	2	6	6	3	100.0

Non-Motorist Movement	2018	2019	2020	2021	2022	AVG.	%
Cross. at Intersection	0	0	0	0	0	0	0.0
Cross. Not at Inter.	0	0	0	0	0	0	0.0
Walk/Ride with Traff.	1	0	1	0	0	0	66.7
Walk/Ride against Tra.	0	0	0	0	0	0	0.0
Playing	0	0	0	0	0	0	0.0
Standing	0	0	0	0	0	0	0.0
Getting On/Off Veh.	0	0	0	0	0	0	0.0
Push/Work on Veh.	0	0	0	0	0	0	0.0
Other Working	0	0	0	0	0	0	0.0
Hitchhiking	0	0	0	0	0	0	0.0
On / Off School Bus	0	0	0	0	0	0	0.0
Walking to from school	0	0	0	0	0	0	0.0
Walking cycling on sidewalk	0	0	0	0	0	0	0.0
Other / Unknown	0	0	0	0	1	0	33.3
Non-Motorist Fatalities	1	0	1	0	1	1	100.0