

**Worcester County
 Crash Summary**

	2017	2018	2019	2020	2021	5 Year AVG.	%
Fatal Crashes	8	8	11	17	10	11	0.8
Injury Crashes	431	389	399	375	409	401	29.0
Property Damage Crashes	990	942	992	886	1,041	970	70.2
Total Crashes	1,429	1,339	1,402	1,278	1,460	1,382	100.0
Total of All Fatalities	8	8	11	20	12	12	
Total Number Injured	632	539	589	536	610	581	

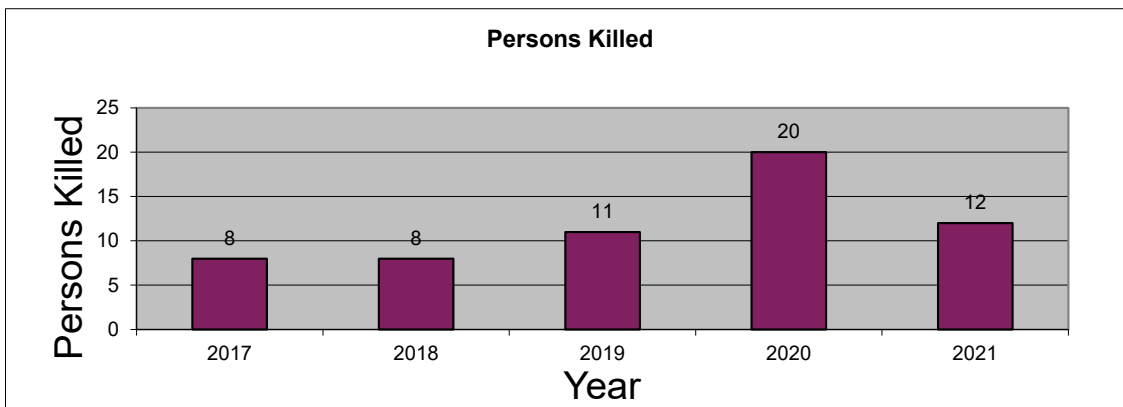
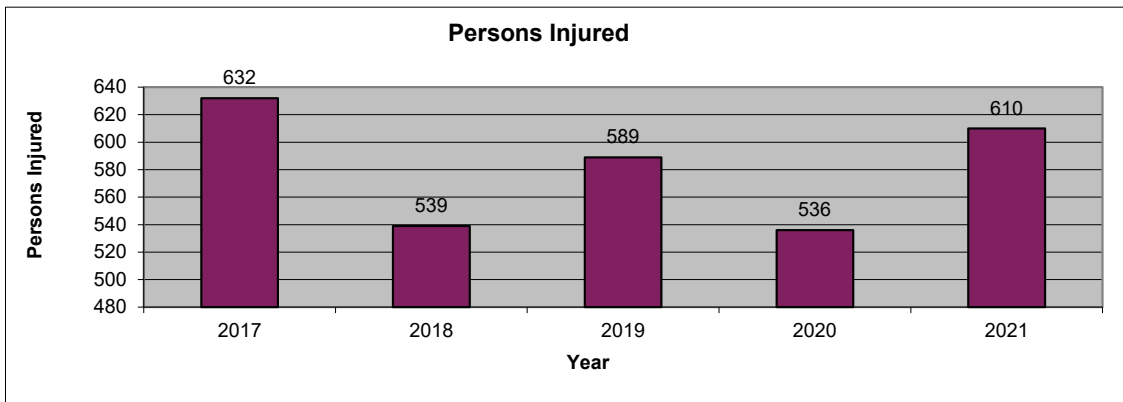
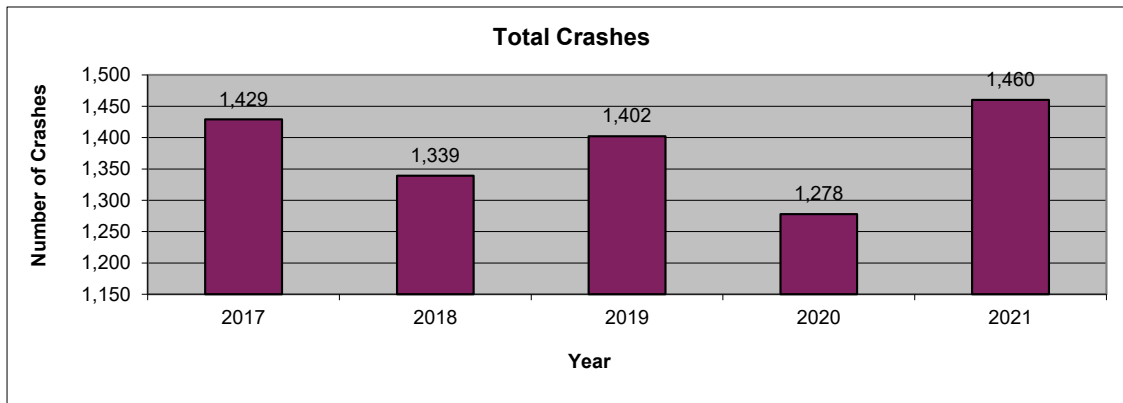

2021 is subject to change. Data are based on reports provided by the Maryland State Police Central Records Division (CRD). 2021 crash reports submitted to CRD during calendar year 2022 (up to Dec. 31, 2022) will be accepted in the database; however, based on an analysis of previous reporting years, nearly all crash reports completed by local agencies have been submitted and processed by this time of year. Revised summary reports may be produced after an analysis is completed on crash reports submitted, or revised, between the run date of this report and Dec. 31, 2022.

**Worcester County
 Route Type**

Route Type	2017	2018	2019	2020	2021	AVG.	%
IS	0	0	0	0	0	0	0.0
US	307	293	329	275	374	316	22.8
MD	551	456	513	494	517	506	36.6
CO	175	187	182	174	178	179	13.0
MU	155	157	163	158	195	166	12.0
GV	0	0	0	1	0	0	0.0
SR	0	0	0	0	0	0	0.0
OP	2	2	3	3	2	2	0.2
Balto. City CY	0	0	0	0	0	0	0.0
Parking Lots	136	132	134	110	115	125	9.1
Unknown	103	112	78	63	79	87	6.3
Total Crashes	1,429	1,339	1,402	1,278	1,460	1,382	100.0

Route Type	2017	2018	2019	2020	2021	AVG.	%
IS	0	0	0	0	0	0	0.0
US	96	93	87	81	114	94	23.5
MD	204	174	191	186	180	187	46.7
CO	55	65	68	46	53	57	14.3
MU	40	27	37	42	42	38	9.4
GV	0	0	0	0	0	0	0.0
SR	0	0	0	0	0	0	0.0
OP	0	0	0	0	0	0	0.0
Balto. City CY	0	0	0	0	0	0	0.0
Parking Lots	15	17	6	12	9	12	2.9
Unknown	21	13	10	8	11	13	3.1
Injury Crashes	431	389	399	375	409	401	100.0

Route Type	2017	2018	2019	2020	2021	AVG.	%
IS	0	0	0	0	0	0	0.0
US	4	0	5	6	6	4	38.9
MD	3	6	5	7	2	5	42.6
CO	1	1	0	3	1	1	11.1
MU	0	1	1	1	1	1	7.4
GV	0	0	0	0	0	0	0.0
SR	0	0	0	0	0	0	0.0
OP	0	0	0	0	0	0	0.0
Balto. City CY	0	0	0	0	0	0	0.0
Parking Lots	0	0	0	0	0	0	0.0
Unknown	0	0	0	0	0	0	0.0
Fatal Crashes	8	8	11	17	10	11	100.0

Worcester County
County

County	2017	2018	2019	2020	2021	AVG.	%
Allegany	0	0	0	0	0	0	0.0
Anne Arundel	0	0	0	0	0	0	0.0
Baltimore	0	0	0	0	0	0	0.0
Calvert	0	0	0	0	0	0	0.0
Caroline	0	0	0	0	0	0	0.0
Carroll	0	0	0	0	0	0	0.0
Cecil	0	0	0	0	0	0	0.0
Charles	0	0	0	0	0	0	0.0
Dorchester	0	0	0	0	0	0	0.0
Frederick	0	0	0	0	0	0	0.0
Garrett	0	0	0	0	0	0	0.0
Harford	0	0	0	0	0	0	0.0
Howard	0	0	0	0	0	0	0.0
Kent	0	0	0	0	0	0	0.0
Montgomery	0	0	0	0	0	0	0.0
Prince George's	0	0	0	0	0	0	0.0
Queen Anne's	0	0	0	0	0	0	0.0
St. Mary's	0	0	0	0	0	0	0.0
Somerset	0	0	0	0	0	0	0.0
Talbot	0	0	0	0	0	0	0.0
Washington	0	0	0	0	0	0	0.0
Wicomico	0	0	0	0	0	0	0.0
Worcester	1,429	1,339	1,402	1,278	1,460	1,382	100.0
Baltimore City	0	0	0	0	0	0	0.0
Total Crashes	1,429	1,339	1,402	1,278	1,460	1,382	100.0

County	2017	2018	2019	2020	2021	AVG.	%
Allegany	0	0	0	0	0	0	0.0
Anne Arundel	0	0	0	0	0	0	0.0
Baltimore	0	0	0	0	0	0	0.0
Calvert	0	0	0	0	0	0	0.0
Caroline	0	0	0	0	0	0	0.0
Carroll	0	0	0	0	0	0	0.0
Cecil	0	0	0	0	0	0	0.0
Charles	0	0	0	0	0	0	0.0
Dorchester	0	0	0	0	0	0	0.0
Frederick	0	0	0	0	0	0	0.0
Garrett	0	0	0	0	0	0	0.0
Harford	0	0	0	0	0	0	0.0
Howard	0	0	0	0	0	0	0.0
Kent	0	0	0	0	0	0	0.0
Montgomery	0	0	0	0	0	0	0.0
Prince George's	0	0	0	0	0	0	0.0
Queen Anne's	0	0	0	0	0	0	0.0
St. Mary's	0	0	0	0	0	0	0.0
Somerset	0	0	0	0	0	0	0.0
Talbot	0	0	0	0	0	0	0.0
Washington	0	0	0	0	0	0	0.0
Wicomico	0	0	0	0	0	0	0.0
Worcester	431	389	399	375	409	401	100.0
Baltimore City	0	0	0	0	0	0	0.0
Injury Crashes	431	389	399	375	409	401	100.0

County	2017	2018	2019	2020	2021	AVG.	%
Allegany	0	0	0	0	0	0	0.0
Anne Arundel	0	0	0	0	0	0	0.0
Baltimore	0	0	0	0	0	0	0.0
Calvert	0	0	0	0	0	0	0.0
Caroline	0	0	0	0	0	0	0.0
Carroll	0	0	0	0	0	0	0.0
Cecil	0	0	0	0	0	0	0.0
Charles	0	0	0	0	0	0	0.0
Dorchester	0	0	0	0	0	0	0.0
Frederick	0	0	0	0	0	0	0.0
Garrett	0	0	0	0	0	0	0.0
Harford	0	0	0	0	0	0	0.0
Howard	0	0	0	0	0	0	0.0
Kent	0	0	0	0	0	0	0.0
Montgomery	0	0	0	0	0	0	0.0
Prince George's	0	0	0	0	0	0	0.0
Queen Anne's	0	0	0	0	0	0	0.0
St. Mary's	0	0	0	0	0	0	0.0
Somerset	0	0	0	0	0	0	0.0
Talbot	0	0	0	0	0	0	0.0
Washington	0	0	0	0	0	0	0.0
Wicomico	0	0	0	0	0	0	0.0
Worcester	8	8	11	17	10	11	100.0
Baltimore City	0	0	0	0	0	0	0.0
Fatal Crashes	8	8	11	17	10	11	100.0

Worcester County
Month

Month	2017	2018	2019	2020	2021	AVG.	%
January	59	71	60	64	65	64	4.6
February	44	50	57	56	59	53	3.9
March	57	67	70	58	68	64	4.6
April	82	61	84	38	81	69	5.0
May	162	123	134	66	154	128	9.3
June	193	188	201	212	214	202	14.6
July	225	205	234	204	235	221	16.0
August	177	180	185	193	174	182	13.2
September	149	128	139	137	125	136	9.8
October	98	96	88	103	117	100	7.3
November	82	86	80	85	80	83	6.0
December	101	84	70	62	88	81	5.9
Unknown	0	0	0	0	0	0	0.0
Total Crashes	1,429	1,339	1,402	1,278	1,460	1,382	100.0

Month	2017	2018	2019	2020	2021	AVG.	%
January	11	19	15	19	9	15	3.6
February	14	13	14	17	15	15	3.6
March	10	15	11	14	18	14	3.4
April	22	18	18	5	22	17	4.2
May	50	36	41	15	43	37	9.2
June	71	54	69	60	63	63	15.8
July	79	69	73	66	73	72	18.0
August	52	57	54	69	48	56	14.0
September	44	42	49	49	42	45	11.3
October	21	29	26	29	33	28	6.9
November	27	15	15	17	24	20	4.9
December	30	22	14	15	19	20	5.0
Unknown	0	0	0	0	0	0	0.0
Injury Crashes	431	389	399	375	409	401	100.0

Month	2017	2018	2019	2020	2021	AVG.	%
January	1	0	0	1	0	0	3.7
February	0	0	0	1	1	0	3.7
March	2	0	0	2	0	1	7.4
April	0	0	2	1	2	1	9.3
May	1	2	1	3	1	2	14.8
June	1	0	1	2	0	1	7.4
July	0	1	1	2	2	1	11.1
August	1	1	2	5	2	2	20.4
September	0	2	2	0	2	1	11.1
October	1	0	0	0	0	0	1.9
November	0	0	1	0	0	0	1.9
December	1	2	1	0	0	1	7.4
Unknown	0	0	0	0	0	0	0.0
Fatal Crashes	8	8	11	17	10	11	100.0

MARYLAND DEPARTMENT OF TRANSPORTATION
 Maryland Motor Vehicle Administration
 Maryland Highway Safety Office

July 22, 2022

Worcester County
Day of Week

Day of Week	2017	2018	2019	2020	2021	AVG.	%
Monday	182	187	192	173	187	184	13.3
Tuesday	175	181	160	151	185	170	12.3
Wednesday	172	173	165	155	169	167	12.1
Thursday	175	176	174	161	184	174	12.6
Friday	243	207	250	225	242	233	16.9
Saturday	304	227	269	227	280	261	18.9
Sunday	178	188	192	186	213	191	13.9
Unknown	0	0	0	0	0	0	0.0
Total Crashes	1,429	1,339	1,402	1,278	1,460	1,382	100.0

Day of Week	2017	2018	2019	2020	2021	AVG.	%
Monday	50	47	58	50	50	51	12.7
Tuesday	49	59	46	41	47	48	12.1
Wednesday	59	56	56	49	50	54	13.5
Thursday	59	53	47	50	54	53	13.1
Friday	70	58	65	60	72	65	16.2
Saturday	92	66	79	70	75	76	19.1
Sunday	52	50	48	55	61	53	13.3
Unknown	0	0	0	0	0	0	0.0
Injury Crashes	431	389	399	375	409	401	100.0

Day of Week	2017	2018	2019	2020	2021	AVG.	%
Monday	1	1	0	2	0	1	7.4
Tuesday	1	0	2	1	0	1	7.4
Wednesday	1	1	2	1	1	1	11.1
Thursday	0	0	0	5	2	1	13.0
Friday	1	1	2	2	5	2	20.4
Saturday	1	2	3	3	1	2	18.5
Sunday	3	3	2	3	1	2	22.2
Unknown	0	0	0	0	0	0	0.0
Fatal Crashes	8	8	11	17	10	11	100.0

Worcester County
Time of Day

Time of Day	2017	2018	2019	2020	2021	AVG.	%
12:00 Midnight	42	40	37	41	43	41	2.9
1:00	52	25	42	25	42	37	2.7
2:00	39	34	33	32	52	38	2.8
3:00	24	24	24	20	31	25	1.8
4:00	8	13	14	23	8	13	1.0
5:00	20	17	16	27	27	21	1.5
6:00	31	34	30	24	24	29	2.1
7:00	41	53	47	27	53	44	3.2
8:00	41	63	52	47	44	49	3.6
9:00	59	57	63	50	58	57	4.2
10:00	70	50	75	52	59	61	4.4
11:00	76	81	77	61	77	74	5.4
12:00 Noon	99	70	92	73	73	81	5.9
1:00	74	77	75	84	69	76	5.5
2:00	83	91	94	67	82	83	6.0
3:00	105	91	84	74	90	89	6.4
4:00	96	92	83	83	105	92	6.6
5:00	74	90	96	87	98	89	6.4
6:00	73	69	83	72	84	76	5.5
7:00	72	67	60	62	65	65	4.7
8:00	75	59	59	57	74	65	4.7
9:00	61	64	72	64	75	67	4.9
10:00	54	45	46	66	63	55	4.0
11:00	60	33	48	60	64	53	3.8
Unknown	0	0	0	0	0	0	0.0
Total Crashes	1,429	1,339	1,402	1,278	1,460	1,382	100.0

Time of Day	2017	2018	2019	2020	2021	AVG.	%
12:00 Midnight	16	12	12	14	10	13	3.2
1:00	7	4	8	6	8	7	1.6
2:00	6	4	7	3	12	6	1.6
3:00	4	3	5	6	4	4	1.1
4:00	3	0	0	4	3	2	0.5
5:00	2	3	1	3	6	3	0.7
6:00	8	6	9	4	2	6	1.4
7:00	10	9	13	8	16	11	2.8
8:00	15	21	20	14	15	17	4.2
9:00	21	22	22	19	16	20	5.0
10:00	18	10	22	15	20	17	4.2
11:00	22	31	28	18	29	26	6.4
12:00 Noon	32	18	28	23	15	23	5.8
1:00	24	31	20	26	29	26	6.5
2:00	27	38	40	26	25	31	7.8
3:00	39	35	15	28	26	29	7.1
4:00	31	27	24	27	41	30	7.5
5:00	28	29	33	22	27	28	6.9
6:00	21	19	19	20	23	20	5.1
7:00	21	23	18	18	16	19	4.8
8:00	25	13	17	23	13	18	4.5
9:00	23	13	21	16	17	18	4.5
10:00	17	10	9	17	16	14	3.4
11:00	11	8	8	15	20	12	3.1
Unknown	0	0	0	0	0	0	0.0
Injury Crashes	431	389	399	375	409	401	100.0

Time of Day	2017	2018	2019	2020	2021	AVG.	%
12:00 Midnight	0	0	2	2	0	1	7.4
1:00	0	0	1	0	0	0	1.9
2:00	2	0	0	0	1	1	5.6
3:00	1	1	0	1	0	1	5.6
4:00	0	0	0	2	0	0	3.7
5:00	0	0	0	1	0	0	1.9
6:00	0	0	1	2	0	1	5.6
7:00	0	0	0	0	0	0	0.0
8:00	1	0	0	1	0	0	3.7
9:00	1	0	0	0	0	0	1.9
10:00	1	0	0	0	1	0	3.7
11:00	0	1	1	0	0	0	3.7
12:00 Noon	0	1	0	0	0	0	1.9
1:00	0	0	1	1	0	0	3.7
2:00	0	1	0	0	1	0	3.7
3:00	0	0	0	1	1	0	3.7
4:00	0	1	0	0	1	0	3.7
5:00	0	0	2	1	3	1	11.1
6:00	0	0	0	1	0	0	1.9
7:00	0	1	0	0	0	0	1.9
8:00	0	1	2	2	0	1	9.3
9:00	0	0	1	0	1	0	3.7
10:00	1	1	0	1	0	1	5.6
11:00	1	0	0	1	1	1	5.6
Unknown	0	0	0	0	0	0	0.0
Fatal Crashes	8	8	11	17	10	11	100.0

**Worcester County
 Driver Age**

Driver Age	2017	2018	2019	2020	2021	AVG.	%
15 and Under	1	0	2	5	1	2	0.1
16	20	16	20	14	18	18	0.8
17	57	51	50	53	61	54	2.4
18	72	62	85	78	61	72	3.1
19	63	56	63	69	62	63	2.7
20	59	53	42	63	66	57	2.5
21 - 24	237	239	206	241	257	236	10.3
25 - 29	225	195	224	224	224	218	9.6
30 - 34	190	165	185	178	213	186	8.2
35 - 39	155	149	171	131	171	155	6.8
40 - 44	149	111	124	122	167	135	5.9
45 - 49	159	148	169	112	122	142	6.2
50 - 54	170	133	140	103	146	138	6.1
55 - 59	167	156	131	125	163	148	6.5
60 - 64	135	116	126	97	125	120	5.3
65 - 69	116	93	110	68	101	98	4.3
70 - 79	122	140	142	114	126	129	5.6
80 +	51	55	51	34	39	46	2.0
Unknown	243	287	291	232	275	266	11.6
Total Drivers	2,391	2,225	2,332	2,063	2,398	2,282	100.0

Driver Age	2017	2018	2019	2020	2021	AVG.	%
15 and Under	0	0	1	2	0	1	0.2
16	2	2	4	0	2	2	0.6
17	6	10	6	6	8	7	2.1
18	12	11	16	12	15	13	3.8
19	8	7	14	9	9	9	2.7
20	3	6	5	10	8	6	1.8
21 - 24	35	44	34	35	33	36	10.4
25 - 29	29	38	31	49	38	37	10.7
30 - 34	26	32	27	32	43	32	9.2
35 - 39	31	29	23	30	26	28	8.0
40 - 44	25	17	27	18	22	22	6.3
45 - 49	28	22	29	16	27	24	7.0
50 - 54	30	32	29	16	22	26	7.4
55 - 59	30	21	19	27	31	26	7.4
60 - 64	17	19	26	17	26	21	6.0
65 - 69	19	12	18	11	21	16	4.7
70 - 79	24	31	30	27	20	26	7.6
80 +	16	13	12	10	11	12	3.6
Unknown	2	2	2	1	2	2	0.5
Injured Drivers	343	348	353	328	364	347	100.0

Driver Age	2017	2018	2019	2020	2021	AVG.	%
15 and Under	0	0	0	0	0	0	0.0
16	0	0	0	0	0	0	0.0
17	1	0	0	0	0	0	2.8
18	0	0	0	0	0	0	0.0
19	0	0	0	1	0	0	2.8
20	0	0	1	0	0	0	2.8
21 - 24	1	0	1	2	1	1	13.9
25 - 29	0	0	2	1	1	1	11.1
30 - 34	0	2	1	1	3	1	19.4
35 - 39	0	0	0	0	1	0	2.8
40 - 44	0	1	0	0	0	0	2.8
45 - 49	0	0	0	0	1	0	2.8
50 - 54	0	0	1	1	0	0	5.6
55 - 59	0	0	0	1	1	0	5.6
60 - 64	0	0	1	1	1	1	8.3
65 - 69	0	0	1	0	0	0	2.8
70 - 79	2	0	1	2	0	1	13.9
80 +	1	0	0	0	0	0	2.8
Unknown	0	0	0	0	0	0	0.0
Driver Fatalities	5	3	9	10	9	7	100.0

Driver pages - all drivers involved.

**Worcester County
 Driver Gender**

Driver Gender	2017	2018	2019	2020	2021	AVG.	%
Male	1,399	1,176	1,259	1,136	1,343	1,263	55.3
Female	734	755	780	692	779	748	32.8
Unknown	258	294	293	235	276	271	11.9
Total Drivers	2,391	2,225	2,332	2,063	2,398	2,282	100.0

Driver Gender	2017	2018	2019	2020	2021	AVG.	%
Male	183	184	192	196	206	192	55.4
Female	156	162	160	130	156	153	44.0
Unknown	4	2	1	2	2	2	0.6
Driver Injuries	343	348	353	328	364	347	100.0

Driver Gender	2017	2018	2019	2020	2021	AVG.	%
Male	4	3	8	8	6	6	80.6
Female	1	0	1	2	3	1	19.4
Unknown	0	0	0	0	0	0	0.0
Driver Fatalities	5	3	9	10	9	7	100.0

Driver pages - all drivers involved.

**Worcester County
 Driver Safety Equipment Use**

Safety Equipment	2017	2018	2019	2020	2021	AVG.	%
Not Applicable	84	87	80	47	48	69	3.0
None	54	48	44	49	61	51	2.2
Lap belt only	25	11	9	11	3	12	0.5
Shoulder belt only	19	6	13	9	12	12	0.5
Shoulder/Lap belt(s)	1,811	1,599	1,732	1,529	1,814	1,697	74.4
Child/Youth restraint	0	0	0	0	0	0	0.0
Child restraint forward	0	1	0	0	0	0	0.0
Child restraint rear	0	0	0	0	0	0	0.0
Booster seat	0	0	0	0	0	0	0.0
Child restraint unknown	0	0	0	0	0	0	0.0
Mc/Bike helmet	31	30	25	34	18	28	1.2
Mc/bike shield only	3	1	1	2	0	1	0.1
Mc/bike helmet & shield	15	7	25	26	17	18	0.8
Protective pads	0	0	0	0	0	0	0.0
Reflective clothing	0	0	0	0	2	0	0.0
Lighting	0	0	0	0	0	0	0.0
Air bag only	0	0	0	0	0	0	0.0
Air bag and belts	0	0	0	0	0	0	0.0
Other	1	3	0	1	1	1	0.1
Unknown	348	432	403	355	422	392	17.2
Total Drivers	2,391	2,225	2,332	2,063	2,398	2,282	100.0

Safety Equipment	2017	2018	2019	2020	2021	AVG.	%
Not Applicable	11	8	10	8	3	8	2.3
None	23	13	10	14	22	16	4.7
Lap belt only	1	3	0	0	1	1	0.3
Shoulder belt only	2	1	2	3	1	2	0.5
Shoulder/Lap belt(s)	265	266	274	236	298	268	77.1
Child/Youth restraint	0	0	0	0	0	0	0.0
Child restraint forward	0	0	0	0	0	0	0.0
Child restraint rear	0	0	0	0	0	0	0.0
Booster seat	0	0	0	0	0	0	0.0
Child restraint unknown	0	0	0	0	0	0	0.0
Mc/Bike helmet	20	24	20	27	15	21	6.1
Mc/bike shield only	2	0	1	2	0	1	0.3
Mc/bike helmet & shield	9	4	18	21	13	13	3.7
Protective pads	0	0	0	0	0	0	0.0
Reflective clothing	0	0	0	0	1	0	0.1
Lighting	0	0	0	0	0	0	0.0
Air bag only	0	0	0	0	0	0	0.0
Air bag and belts	0	0	0	0	0	0	0.0
Other	0	0	0	1	0	0	0.1
Unknown	10	29	18	16	10	17	4.8
Driver Injuries	343	348	353	328	364	347	100.0

Safety Equipment	2017	2018	2019	2020	2021	AVG.	%
Not Applicable	0	0	0	1	0	0	2.8
None	1	1	2	4	3	2	30.6
Lap belt only	0	0	0	0	0	0	0.0
Shoulder belt only	0	1	0	0	0	0	2.8
Shoulder/Lap belt(s)	3	0	4	3	3	3	36.1
Child/Youth restraint	0	0	0	0	0	0	0.0
Child restraint forward	0	0	0	0	0	0	0.0
Child restraint rear	0	0	0	0	0	0	0.0
Booster seat	0	0	0	0	0	0	0.0
Child restraint unk.	0	0	0	0	0	0	0.0
Mc/Bike helmet	0	0	2	0	1	1	8.3
Mc/bike shield only	0	0	0	0	0	0	0.0
Mc/bike helmet & shield	0	1	1	1	2	1	13.9
Protective pads	0	0	0	0	0	0	0.0
Reflective clothing	0	0	0	0	0	0	0.0
Lighting	0	0	0	0	0	0	0.0
Air bag only	0	0	0	0	0	0	0.0
Air bag and belts	0	0	0	0	0	0	0.0
Other	0	0	0	0	0	0	0.0
Unknown	1	0	0	1	0	0	5.6
Driver Fatalities	5	3	9	10	9	7	100.0

Driver pages - all drivers involved.

Note: None & Air Bag are counted as no safety equipment in use.

Worcester County
Passenger Age

Passenger Age	2017	2018	2019	2020	2021	AVG.	%
Under 5	94	78	78	55	91	79	7.1
5 - 9	89	78	128	76	89	92	8.2
10 - 11	48	26	74	47	40	47	4.2
12 - 13	32	25	64	42	45	42	3.7
14 - 15	57	49	57	57	47	53	4.8
16 - 17	61	84	74	97	67	77	6.9
18 - 19	97	86	111	106	86	97	8.7
20 - 24	164	124	115	163	152	144	12.8
25 - 29	107	76	70	80	97	86	7.7
30 - 34	57	68	56	57	91	66	5.9
35 - 39	54	47	47	39	71	52	4.6
40 - 44	55	38	46	43	39	44	4.0
45 - 49	60	33	44	39	49	45	4.0
50 - 54	45	45	38	35	39	40	3.6
55 - 59	63	35	37	30	40	41	3.7
60 - 64	63	29	45	16	39	38	3.4
65 - 69	36	23	29	20	26	27	2.4
70 - 79	33	31	27	23	33	29	2.6
80 +	25	18	20	9	21	19	1.7
Unknown	0	0	0	0	0	0	0.0
Total Passengers	1,240	993	1,160	1,034	1,162	1,118	100.0

Passenger Age	2017	2018	2019	2020	2021	AVG.	%
Under 5	13	10	12	9	13	11	6.6
5 - 9	12	4	11	11	10	10	5.6
10 - 11	8	4	7	2	6	5	3.1
12 - 13	3	1	6	5	2	3	2.0
14 - 15	8	1	4	5	6	5	2.8
16 - 17	9	10	14	10	12	11	6.4
18 - 19	8	13	18	12	20	14	8.2
20 - 24	25	15	18	16	17	18	10.5
25 - 29	21	8	6	18	21	15	8.6
30 - 34	7	9	8	12	19	11	6.4
35 - 39	14	5	7	15	10	10	5.9
40 - 44	8	6	10	9	5	8	4.4
45 - 49	16	6	3	6	9	8	4.6
50 - 54	12	11	7	7	12	10	5.7
55 - 59	12	6	12	9	9	10	5.6
60 - 64	15	9	8	3	4	8	4.5
65 - 69	10	4	6	5	5	6	3.5
70 - 79	9	3	6	5	5	6	3.2
80 +	3	6	6	3	4	4	2.5
Unknown	0	0	0	0	0	0	0.0
Injured Passengers	213	131	169	162	189	173	100.0

Passenger Age	2017	2018	2019	2020	2021	AVG.	%
Under 5	0	0	0	0	0	0	0.0
5 - 9	0	0	0	0	0	0	0.0
10 - 11	0	0	0	0	0	0	0.0
12 - 13	0	0	0	0	0	0	0.0
14 - 15	0	0	0	0	0	0	0.0
16 - 17	0	0	0	2	0	0	20.0
18 - 19	0	0	0	0	0	0	0.0
20 - 24	0	0	0	0	0	0	0.0
25 - 29	0	1	0	0	1	0	20.0
30 - 34	0	0	0	1	1	0	20.0
35 - 39	0	0	0	0	0	0	0.0
40 - 44	0	0	0	0	0	0	0.0
45 - 49	0	0	0	0	0	0	0.0
50 - 54	0	0	0	1	0	0	10.0
55 - 59	0	0	0	0	0	0	0.0
60 - 64	0	0	0	0	0	0	0.0
65 - 69	0	0	0	0	0	0	0.0
70 - 79	0	1	0	1	0	0	20.0
80 +	0	0	0	0	1	0	10.0
Unknown	0	0	0	0	0	0	0.0
Passenger Fatalities	0	2	0	5	3	2	100.0

**Worcester County
 Passenger Gender**

	2017	2018	2019	2020	2021	AVG.	%
Passenger Gender							
Male	533	446	523	481	481	493	44.1
Female	700	543	629	553	678	621	55.5
Unknown	7	4	8	0	3	4	0.4
Total Passengers	1,240	993	1,160	1,034	1,162	1,118	100.0

	2017	2018	2019	2020	2021	AVG.	%
Passenger Gender							
Male	65	37	53	55	59	54	31.1
Female	148	94	116	107	128	119	68.6
Unknown	0	0	0	0	2	0	0.2
Passenger Injuries	213	131	169	162	189	173	100.0

	2017	2018	2019	2020	2021	AVG.	%
Passenger Gender							
Male	0	1	0	4	2	1	70.0
Female	0	1	0	1	1	1	30.0
Unknown	0	0	0	0	0	0	0.0
Passenger Fatalities	0	2	0	5	3	2	100.0

**Worcester County
 Passenger Safety Equipment Use**

Safety Equipment	2017	2018	2019	2020	2021	AVG.	%
Not Applicable	25	55	118	35	19	50	4.5
None	90	87	107	80	96	92	8.2
Lap belt only	9	5	4	7	5	6	0.5
Shoulder belt only	3	0	1	0	3	1	0.1
Shoulder/Lap belt(s)	935	695	795	775	831	806	72.1
Child/Youth restraint	0	0	0	0	0	0	0.0
Child restraint forward	58	55	52	49	62	55	4.9
Child restraint rear	16	12	15	16	32	18	1.6
Booster seat	14	11	11	5	18	12	1.1
Child restraint unk.	17	13	11	0	11	10	0.9
Mc/Bike helmet	8	2	3	3	3	4	0.3
Mc/bike shield only	0	1	1	0	0	0	0.0
Mc/bike helmet & shield	2	2	3	5	6	4	0.3
Protective pads	0	0	0	0	0	0	0.0
Reflective clothing	0	0	0	0	0	0	0.0
Lighting	0	0	0	0	0	0	0.0
Air bag only	0	0	0	0	0	0	0.0
Air bag and belts	0	0	0	0	0	0	0.0
Other	4	0	2	1	4	2	0.2
Unknown	59	55	37	58	72	56	5.0
Total Passengers	1,240	993	1,160	1,034	1,162	1,118	100.0

Safety Equipment	2017	2018	2019	2020	2021	AVG.	%
Not Applicable	4	2	4	2	2	3	1.6
None	30	8	16	20	22	19	11.1
Lap belt only	0	4	0	4	1	2	1.0
Shoulder belt only	0	0	0	0	1	0	0.1
Shoulder/Lap belt(s)	151	94	122	107	133	121	70.3
Child/Youth restraint	0	0	0	0	0	0	0.0
Child restraint forward	5	6	8	7	11	7	4.3
Child restraint rear	4	4	4	3	4	4	2.2
Booster seat	3	0	3	1	3	2	1.2
Child restraint unk.	2	1	1	0	0	1	0.5
Mc/Bike helmet	5	1	1	2	3	2	1.4
Mc/bike shield only	0	1	1	0	0	0	0.2
Mc/bike helmet & shield	0	2	3	5	5	3	1.7
Protective pads	0	0	0	0	0	0	0.0
Reflective clothing	0	0	0	0	0	0	0.0
Lighting	0	0	0	0	0	0	0.0
Air bag only	0	0	0	0	0	0	0.0
Air bag and belts	0	0	0	0	0	0	0.0
Other	1	0	0	0	1	0	0.2
Unknown	8	8	6	11	3	7	4.2
Passenger Injuries	213	131	169	162	189	173	100.0

Safety Equipment	2017	2018	2019	2020	2021	AVG.	%
Not Applicable	0	0	0	0	0	0	0.0
None	0	1	0	1	0	0	20.0
Lap belt only	0	0	0	0	0	0	0.0
Shoulder belt only	0	0	0	0	0	0	0.0
Shoulder/Lap belt(s)	0	1	0	2	3	1	60.0
Child/Youth restraint	0	0	0	0	0	0	0.0
Child restraint forward	0	0	0	0	0	0	0.0
Child restraint rear	0	0	0	0	0	0	0.0
Booster seat	0	0	0	0	0	0	0.0
Child restraint unk.	0	0	0	0	0	0	0.0
Mc/Bike helmet	0	0	0	0	0	0	0.0
Mc/bike shield only	0	0	0	0	0	0	0.0
Mc/bike helmet & shield	0	0	0	0	0	0	0.0
Protective pads	0	0	0	0	0	0	0.0
Reflective clothing	0	0	0	0	0	0	0.0
Lighting	0	0	0	0	0	0	0.0
Air bag only	0	0	0	0	0	0	0.0
Air bag and belts	0	0	0	0	0	0	0.0
Other	0	0	0	0	0	0	0.0
Unknown	0	0	0	2	0	0	20.0
Passenger Fatalities	0	2	0	5	3	2	100.0

Note: None & Air Bag are counted as no safety equipment in use.

**Worcester County
 Non-Motorist Age**

Non-Motorist Age	2017	2018	2019	2020	2021	AVG.	%
Under 5	2	2	2	2	0	2	2.1
5 - 9	2	2	0	3	4	2	2.9
10 - 15	5	1	6	4	1	3	4.5
16 - 17	2	2	5	1	2	2	3.2
18 - 19	6	1	8	2	5	4	5.9
20 - 24	27	27	18	8	16	19	25.7
25 - 29	4	7	5	10	3	6	7.8
30 - 34	3	4	7	1	4	4	5.1
35 - 39	7	2	5	1	3	4	4.8
40 - 44	1	0	3	5	4	3	3.5
45 - 49	6	1	5	5	3	4	5.3
50 - 54	2	5	7	2	3	4	5.1
55 - 59	6	6	7	3	3	5	6.7
60 - 64	3	5	4	3	4	4	5.1
65 - 69	4	5	2	5	3	4	5.1
70 - 79	3	4	4	3	4	4	4.8
80 +	1	4	1	2	1	2	2.4
Unknown	0	0	0	0	0	0	0.0
Total Non-Motorists	84	78	89	60	63	75	100.0

Non-Motorist Age	2017	2018	2019	2020	2021	AVG.	%
Under 5	2	1	0	2	0	1	1.6
5 - 9	2	2	0	3	4	2	3.6
10 - 15	5	0	3	3	1	2	3.9
16 - 17	2	2	3	0	2	2	2.9
18 - 19	6	1	8	2	4	4	6.9
20 - 24	23	21	15	7	14	16	26.1
25 - 29	3	5	3	8	3	4	7.2
30 - 34	3	3	6	1	3	3	5.2
35 - 39	7	1	4	1	3	3	5.2
40 - 44	1	0	3	3	3	2	3.3
45 - 49	6	1	4	2	3	3	5.2
50 - 54	2	5	6	2	3	4	5.9
55 - 59	4	4	6	3	2	4	6.2
60 - 64	3	4	3	2	4	3	5.2
65 - 69	3	3	0	4	3	3	4.2
70 - 79	3	4	3	3	4	3	5.6
80 +	1	3	0	0	1	1	1.6
Unknown	0	0	0	0	0	0	0.0
Inj. Non-Motorists	76	60	67	46	57	61	100.0

Non-Motorist Age	2017	2018	2019	2020	2021	AVG.	%
Under 5	0	0	0	0	0	0	0.0
5 - 9	0	0	0	0	0	0	0.0
10 - 15	0	0	0	0	0	0	0.0
16 - 17	0	0	0	0	0	0	0.0
18 - 19	0	0	0	0	0	0	0.0
20 - 24	2	0	0	0	0	0	15.4
25 - 29	0	0	0	0	0	0	0.0
30 - 34	0	0	0	0	0	0	0.0
35 - 39	0	1	0	0	0	0	7.7
40 - 44	0	0	0	1	0	0	7.7
45 - 49	0	0	0	1	0	0	7.7
50 - 54	0	0	0	0	0	0	0.0
55 - 59	1	1	1	0	0	1	23.1
60 - 64	0	1	1	1	0	1	23.1
65 - 69	0	0	0	1	0	0	7.7
70 - 79	0	0	0	0	0	0	0.0
80 +	0	0	0	1	0	0	7.7
Unknown	0	0	0	0	0	0	0.0
Non-Motor. Fatalities	3	3	2	5	0	3	100.0

**Worcester County
 Non-Motorist Gender**

	2017	2018	2019	2020	2021	AVG.	%
Non-Motorist Gender							
Male	50	43	59	35	36	45	59.6
Female	34	33	29	24	26	29	39.0
Unknown	0	2	1	1	1	1	1.3
Total Non-Motorists	84	78	89	60	63	75	100.0

	2017	2018	2019	2020	2021	AVG.	%
Non-Motorist Gender							
Male	47	33	42	25	31	36	58.2
Female	29	27	25	21	26	26	41.8
Unknown	0	0	0	0	0	0	0.0
Non-Motorist Injuries	76	60	67	46	57	61	100.0

	2017	2018	2019	2020	2021	AVG.	%
Non-Motorist Gender							
Male	2	2	2	4	0	2	76.9
Female	1	1	0	1	0	1	23.1
Unknown	0	0	0	0	0	0	0.0
Non-Motorist Fatalities	3	3	2	5	0	3	100.0

**Worcester County
 Non-Motorist Location**

Non-Motorist Location	2017	2018	2019	2020	2021	AVG.	%
Not App.	3	4	4	2	0	3	3.5
Shoulder	4	7	10	2	6	6	7.8
Curb	2	0	0	0	1	1	0.8
Sidewalk	3	6	7	3	4	5	6.1
Outside Right of Way	1	2	2	2	1	2	2.1
On Rd. at Crosswalk	9	15	10	10	7	10	13.6
On Rd. Not at Cross.	20	18	24	23	25	22	29.4
In School Bus Zone	0	0	0	0	0	0	0.0
In Bikeway	11	3	6	2	6	6	7.5
At Inter Marked Crosswalk	9	3	8	3	1	5	6.4
At Inter No Crosswalk	2	4	2	2	0	2	2.7
Driveway Access	0	0	0	0	0	0	0.0
Median	0	0	1	0	0	0	0.3
Island	0	0	0	0	0	0	0.0
Shared Use Path or Trail	3	0	2	0	0	1	1.3
Inside Building	0	1	2	3	0	1	1.6
Midblock Marked Crosswalk	1	1	2	0	0	1	1.1
Other/Unk.	16	14	9	8	12	12	15.8
Total Non-Motorists	84	78	89	60	63	75	100.0

Non-Motorist Location	2017	2018	2019	2020	2021	AVG.	%
Not App.	2	1	0	2	0	1	1.6
Shoulder	4	6	7	2	6	5	8.2
Curb	2	0	0	0	1	1	1.0
Sidewalk	2	4	3	2	4	3	4.9
Outside Right of Way	1	2	2	1	1	1	2.3
On Rd. at Crosswalk	8	11	9	9	7	9	14.4
On Rd. Not at Cross.	16	15	23	18	23	19	31.0
In School Bus Zone	0	0	0	0	0	0	0.0
In Bikeway	10	2	4	2	4	4	7.2
Inter Marked Crosswalk	9	3	5	3	1	4	6.9
At Inter No Crosswalk	2	3	2	1	0	2	2.6
Driveway Access	0	0	0	0	0	0	0.0
Median	0	0	1	0	0	0	0.3
Island	0	0	0	0	0	0	0.0
Shared Use Path or Trail	3	0	2	0	0	1	1.6
Inside Building	0	1	0	0	0	0	0.3
Midblock Marked Crosswalk	1	1	2	0	0	1	1.3
Other/Unk.	16	11	7	6	10	10	16.3
Injured Non-Motorists	76	60	67	46	57	61	100.0

Non-Motorist Location	2017	2018	2019	2020	2021	AVG.	%
Not App.	0	0	0	0	0	0	0.0
Shoulder	0	1	0	0	0	0	7.7
Curb	0	0	0	0	0	0	0.0
Sidewalk	0	0	0	0	0	0	0.0
Outside Right of Way	0	0	0	1	0	0	7.7
On Rd. at Crosswalk	0	1	0	1	0	0	15.4
On Rd. Not at Cross.	3	1	0	2	0	1	46.2
In School Bus Zone	0	0	0	0	0	0	0.0
In Bikeway	0	0	0	0	0	0	0.0
Inter Marked Crosswalk	0	0	2	0	0	0	15.4
At Inter No Crosswalk	0	0	0	0	0	0	0.0
Driveway Access	0	0	0	0	0	0	0.0
Median	0	0	0	0	0	0	0.0
Island	0	0	0	0	0	0	0.0
Shared Use Path or Trail	0	0	0	0	0	0	0.0
Inside Building	0	0	0	0	0	0	0.0
Midblock Marked Crosswalk	0	0	0	0	0	0	0.0
Other/Unk.	0	0	0	1	0	0	7.7
Non-Motorist Fatalities	3	3	2	5	0	3	100.0

**Worcester County
 Non-Motorist Movement**

Non-Motorist Movement	2017	2018	2019	2020	2021	AVG.	%
Cross. at Intersection	25	26	20	16	12	20	26.5
Cross. Not at Inter.	9	7	11	13	10	10	13.4
Walk/Ride with Traff.	19	14	15	10	15	15	19.5
Walk/Ride against Tra.	8	2	10	5	8	7	8.8
Playing	0	0	0	2	0	0	0.5
Standing	8	9	15	4	8	9	11.8
Getting On/Off Veh.	1	0	1	1	2	1	1.3
Push/Work on Veh.	0	0	1	0	0	0	0.3
Other Working	1	2	3	0	0	1	1.6
Hitchhiking	0	0	0	0	0	0	0.0
On / Off School Bus	0	0	0	0	0	0	0.0
Walking to from school	0	0	0	0	0	0	0.0
Walking cycling on sidewalk	2	4	2	4	1	3	3.5
Other / Unknown	11	14	11	5	7	10	12.8
Total Non-Motorists	84	78	89	60	63	75	100.0

Non-Motorist Movement	2017	2018	2019	2020	2021	AVG.	%
Cross. at Intersection	23	22	17	15	12	18	29.1
Cross. Not at Inter.	7	5	10	11	9	8	13.7
Walk/Ride with Traff.	17	10	11	6	12	11	18.3
Walk/Ride against Tra.	8	2	9	4	7	6	9.8
Playing	0	0	0	2	0	0	0.7
Standing	8	7	9	3	8	7	11.4
Getting On/Off Veh.	1	0	0	1	2	1	1.3
Push/Work on Veh.	0	0	1	0	0	0	0.3
Other Working	1	1	3	0	0	1	1.6
Hitchhiking	0	0	0	0	0	0	0.0
On / Off School Bus	0	0	0	0	0	0	0.0
Walking to from school	0	0	0	0	0	0	0.0
Walking cycling on sidewalk	1	3	2	3	1	2	3.3
Other / Unknown	10	10	5	1	6	6	10.5
Injured Non-Motorists	76	60	67	46	57	61	100.0

Non-Motorist Movement	2017	2018	2019	2020	2021	AVG.	%
Cross. at Intersection	1	1	2	1	0	1	38.5
Cross. Not at Inter.	1	1	0	2	0	1	30.8
Walk/Ride with Traff.	1	1	0	1	0	1	23.1
Walk/Ride against Tra.	0	0	0	0	0	0	0.0
Playing	0	0	0	0	0	0	0.0
Standing	0	0	0	1	0	0	7.7
Getting On/Off Veh.	0	0	0	0	0	0	0.0
Push/Work on Veh.	0	0	0	0	0	0	0.0
Other Working	0	0	0	0	0	0	0.0
Hitchhiking	0	0	0	0	0	0	0.0
On / Off School Bus	0	0	0	0	0	0	0.0
Walking to from school	0	0	0	0	0	0	0.0
Walking cycling on sidewalk	0	0	0	0	0	0	0.0
Other / Unknown	0	0	0	0	0	0	0.0
Non-Motorist Fatalities	3	3	2	5	0	3	100.0