

Wicomico County Crash Summary

	2017	2018	2019	2020	2021	5 Year AVG.	%
Fatal Crashes	10	7	17	11	12	11	0.5
Injury Crashes	839	783	757	645	631	731	33.6
Property Damage Crashes	1,429	1,472	1,443	1,319	1,499	1,432	65.9
Total Crashes	2,278	2,262	2,217	1,975	2,142	2,175	100.0
Total of All Fatalities	10	7	19	11	15	12	
Total Number Injured	1,266	1,207	1,191	939	955	1,112	

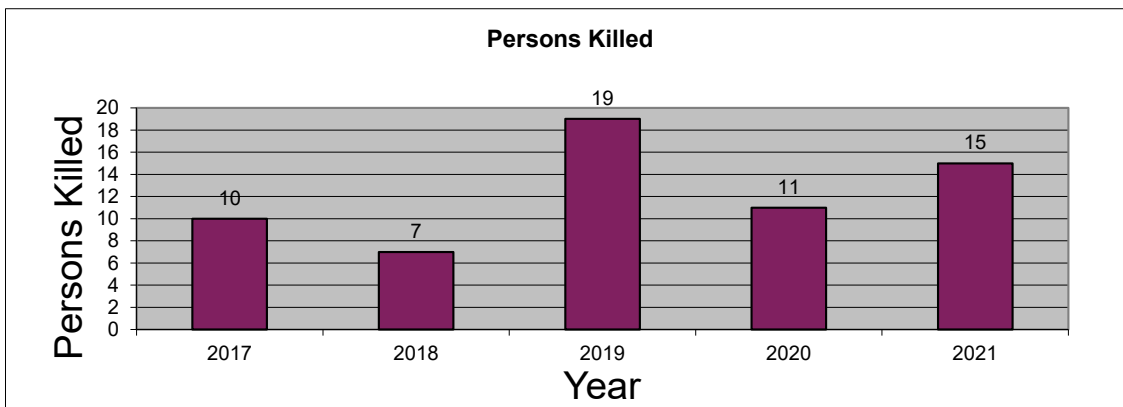
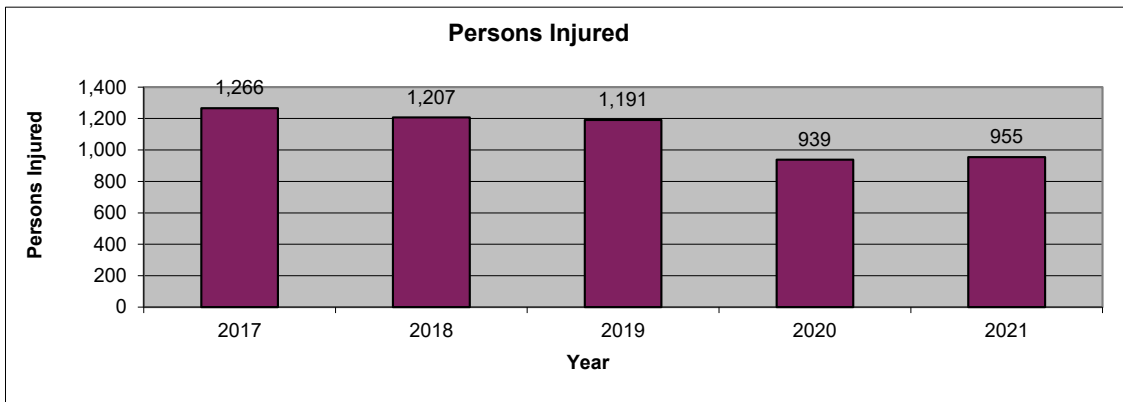
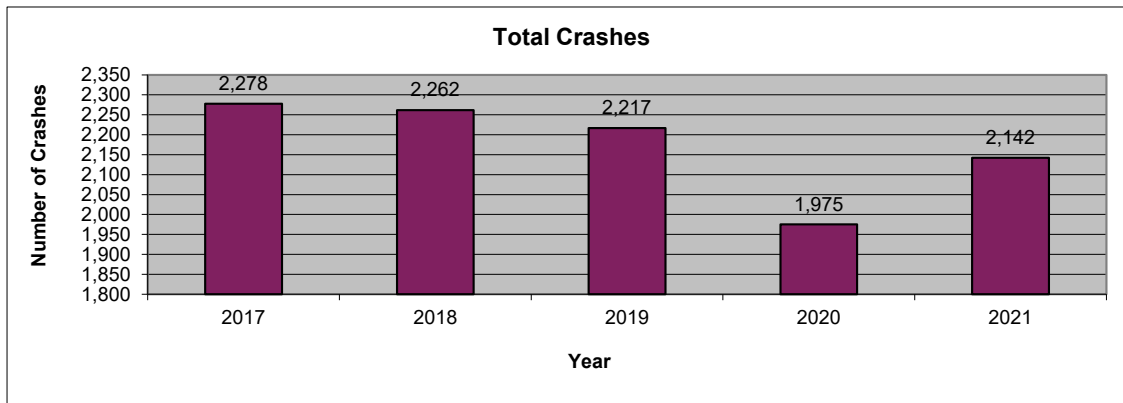

2021 is subject to change. Data are based on reports provided by the Maryland State Police Central Records Division (CRD). 2021 crash reports submitted to CRD during calendar year 2022 (up to Dec. 31, 2022) will be accepted in the database; however, based on an analysis of previous reporting years, nearly all crash reports completed by local agencies have been submitted and processed by this time of year. Revised summary reports may be produced after an analysis is completed on crash reports submitted, or revised, between the run date of this report and Dec. 31, 2022.

**Wicomico County
 Route Type**

Route Type	2017	2018	2019	2020	2021	AVG.	%
IS	0	0	0	0	0	0	0.0
US	861	852	830	740	859	828	38.1
MD	285	295	259	258	248	269	12.4
CO	343	392	368	333	351	357	16.4
MU	480	474	493	421	477	469	21.6
GV	0	0	0	0	0	0	0.0
SR	0	1	0	0	0	0	0.0
OP	4	4	4	5	4	4	0.2
Balto. City CY	0	0	0	0	0	0	0.0
Parking Lots	193	167	178	140	125	161	7.4
Unknown	112	77	85	78	78	86	4.0
Total Crashes	2,278	2,262	2,217	1,975	2,142	2,175	100.0

Route Type	2017	2018	2019	2020	2021	AVG.	%
IS	0	0	0	0	0	0	0.0
US	369	326	324	272	294	317	43.4
MD	107	114	94	92	77	97	13.2
CO	119	128	134	102	98	116	15.9
MU	179	185	172	143	141	164	22.4
GV	0	0	0	0	0	0	0.0
SR	0	0	0	0	0	0	0.0
OP	1	0	2	1	1	1	0.1
Balto. City CY	0	0	0	0	0	0	0.0
Parking Lots	31	21	15	23	10	20	2.7
Unknown	33	9	16	12	10	16	2.2
Injury Crashes	839	783	757	645	631	731	100.0

Route Type	2017	2018	2019	2020	2021	AVG.	%
IS	0	0	0	0	0	0	0.0
US	7	4	7	6	8	6	56.1
MD	2	1	6	1	3	3	22.8
CO	0	1	2	3	1	1	12.3
MU	1	1	2	1	0	1	8.8
GV	0	0	0	0	0	0	0.0
SR	0	0	0	0	0	0	0.0
OP	0	0	0	0	0	0	0.0
Balto. City CY	0	0	0	0	0	0	0.0
Parking Lots	0	0	0	0	0	0	0.0
Unknown	0	0	0	0	0	0	0.0
Fatal Crashes	10	7	17	11	12	11	100.0

Wicomico County
County

County	2017	2018	2019	2020	2021	AVG.	%
Allegany	0	0	0	0	0	0	0.0
Anne Arundel	0	0	0	0	0	0	0.0
Baltimore	0	0	0	0	0	0	0.0
Calvert	0	0	0	0	0	0	0.0
Caroline	0	0	0	0	0	0	0.0
Carroll	0	0	0	0	0	0	0.0
Cecil	0	0	0	0	0	0	0.0
Charles	0	0	0	0	0	0	0.0
Dorchester	0	0	0	0	0	0	0.0
Frederick	0	0	0	0	0	0	0.0
Garrett	0	0	0	0	0	0	0.0
Harford	0	0	0	0	0	0	0.0
Howard	0	0	0	0	0	0	0.0
Kent	0	0	0	0	0	0	0.0
Montgomery	0	0	0	0	0	0	0.0
Prince George's	0	0	0	0	0	0	0.0
Queen Anne's	0	0	0	0	0	0	0.0
St. Mary's	0	0	0	0	0	0	0.0
Somerset	0	0	0	0	0	0	0.0
Talbot	0	0	0	0	0	0	0.0
Washington	0	0	0	0	0	0	0.0
Wicomico	2,278	2,262	2,217	1,975	2,142	2,175	100.0
Worcester	0	0	0	0	0	0	0.0
Baltimore City	0	0	0	0	0	0	0.0
Total Crashes	2,278	2,262	2,217	1,975	2,142	2,175	100.0

County	2017	2018	2019	2020	2021	AVG.	%
Allegany	0	0	0	0	0	0	0.0
Anne Arundel	0	0	0	0	0	0	0.0
Baltimore	0	0	0	0	0	0	0.0
Calvert	0	0	0	0	0	0	0.0
Caroline	0	0	0	0	0	0	0.0
Carroll	0	0	0	0	0	0	0.0
Cecil	0	0	0	0	0	0	0.0
Charles	0	0	0	0	0	0	0.0
Dorchester	0	0	0	0	0	0	0.0
Frederick	0	0	0	0	0	0	0.0
Garrett	0	0	0	0	0	0	0.0
Harford	0	0	0	0	0	0	0.0
Howard	0	0	0	0	0	0	0.0
Kent	0	0	0	0	0	0	0.0
Montgomery	0	0	0	0	0	0	0.0
Prince George's	0	0	0	0	0	0	0.0
Queen Anne's	0	0	0	0	0	0	0.0
St. Mary's	0	0	0	0	0	0	0.0
Somerset	0	0	0	0	0	0	0.0
Talbot	0	0	0	0	0	0	0.0
Washington	0	0	0	0	0	0	0.0
Wicomico	839	783	757	645	631	731	100.0
Worcester	0	0	0	0	0	0	0.0
Baltimore City	0	0	0	0	0	0	0.0
Injury Crashes	839	783	757	645	631	731	100.0

County	2017	2018	2019	2020	2021	AVG.	%
Allegany	0	0	0	0	0	0	0.0
Anne Arundel	0	0	0	0	0	0	0.0
Baltimore	0	0	0	0	0	0	0.0
Calvert	0	0	0	0	0	0	0.0
Caroline	0	0	0	0	0	0	0.0
Carroll	0	0	0	0	0	0	0.0
Cecil	0	0	0	0	0	0	0.0
Charles	0	0	0	0	0	0	0.0
Dorchester	0	0	0	0	0	0	0.0
Frederick	0	0	0	0	0	0	0.0
Garrett	0	0	0	0	0	0	0.0
Harford	0	0	0	0	0	0	0.0
Howard	0	0	0	0	0	0	0.0
Kent	0	0	0	0	0	0	0.0
Montgomery	0	0	0	0	0	0	0.0
Prince George's	0	0	0	0	0	0	0.0
Queen Anne's	0	0	0	0	0	0	0.0
St. Mary's	0	0	0	0	0	0	0.0
Somerset	0	0	0	0	0	0	0.0
Talbot	0	0	0	0	0	0	0.0
Washington	0	0	0	0	0	0	0.0
Wicomico	10	7	17	11	12	11	100.0
Worcester	0	0	0	0	0	0	0.0
Baltimore City	0	0	0	0	0	0	0.0
Fatal Crashes	10	7	17	11	12	11	100.0

Wicomico County
Month

Month	2017	2018	2019	2020	2021	AVG.	%
January	146	183	164	160	153	161	7.4
February	143	152	173	169	164	160	7.4
March	175	159	169	166	152	164	7.6
April	180	165	150	94	161	150	6.9
May	207	195	195	126	190	183	8.4
June	197	182	194	168	199	188	8.6
July	183	171	160	174	186	175	8.0
August	209	178	190	208	176	192	8.8
September	208	181	204	172	171	187	8.6
October	237	228	229	197	219	222	10.2
November	199	245	207	180	208	208	9.6
December	194	223	182	161	163	185	8.5
Unknown	0	0	0	0	0	0	0.0
Total Crashes	2,278	2,262	2,217	1,975	2,142	2,175	100.0

Month	2017	2018	2019	2020	2021	AVG.	%
January	53	53	58	52	33	50	6.8
February	45	47	59	52	43	49	6.7
March	54	48	50	52	45	50	6.8
April	76	57	45	37	50	53	7.3
May	87	65	69	54	58	67	9.1
June	80	61	76	52	72	68	9.3
July	62	66	62	59	67	63	8.6
August	81	68	56	70	51	65	8.9
September	81	68	86	61	55	70	9.6
October	87	83	67	59	64	72	9.8
November	68	80	70	57	44	64	8.7
December	65	87	59	40	49	60	8.2
Unknown	0	0	0	0	0	0	0.0
Injury Crashes	839	783	757	645	631	731	100.0

Month	2017	2018	2019	2020	2021	AVG.	%
January	0	1	1	0	0	0	3.5
February	1	0	2	0	0	1	5.3
March	2	0	4	1	1	2	14.0
April	1	1	1	1	2	1	10.5
May	0	1	2	3	1	1	12.3
June	0	0	0	0	1	0	1.8
July	0	1	3	1	1	1	10.5
August	2	0	0	2	3	1	12.3
September	1	1	1	0	1	1	7.0
October	0	0	0	1	1	0	3.5
November	0	2	1	0	0	1	5.3
December	3	0	2	2	1	2	14.0
Unknown	0	0	0	0	0	0	0.0
Fatal Crashes	10	7	17	11	12	11	100.0

MARYLAND DEPARTMENT OF TRANSPORTATION
 Maryland Motor Vehicle Administration
 Maryland Highway Safety Office

July 22, 2022

Wicomico County
Day of Week

Day of Week	2017	2018	2019	2020	2021	AVG.	%
Monday	312	312	329	250	273	295	13.6
Tuesday	327	322	326	302	299	315	14.5
Wednesday	337	354	292	290	308	316	14.5
Thursday	292	321	302	295	332	308	14.2
Friday	410	367	382	332	338	366	16.8
Saturday	327	300	306	275	322	306	14.1
Sunday	273	286	280	231	270	268	12.3
Unknown	0	0	0	0	0	0	0.0
Total Crashes	2,278	2,262	2,217	1,975	2,142	2,175	100.0

Day of Week	2017	2018	2019	2020	2021	AVG.	%
Monday	117	103	112	90	78	100	13.7
Tuesday	115	107	119	96	86	105	14.3
Wednesday	136	141	102	105	84	114	15.5
Thursday	102	108	94	105	91	100	13.7
Friday	147	123	132	104	121	125	17.2
Saturday	119	108	102	74	93	99	13.6
Sunday	103	93	96	71	78	88	12.1
Unknown	0	0	0	0	0	0	0.0
Injury Crashes	839	783	757	645	631	731	100.0

Day of Week	2017	2018	2019	2020	2021	AVG.	%
Monday	2	1	1	1	2	1	12.3
Tuesday	1	0	2	1	1	1	8.8
Wednesday	1	0	2	3	2	2	14.0
Thursday	1	2	1	0	2	1	10.5
Friday	3	1	4	3	2	3	22.8
Saturday	1	2	4	3	0	2	17.5
Sunday	1	1	3	0	3	2	14.0
Unknown	0	0	0	0	0	0	0.0
Fatal Crashes	10	7	17	11	12	11	100.0

Wicomico County
Time of Day

Time of Day	2017	2018	2019	2020	2021	AVG.	%
12:00 Midnight	37	39	44	40	43	41	1.9
1:00	32	40	37	35	50	39	1.8
2:00	52	33	50	33	47	43	2.0
3:00	41	28	25	26	26	29	1.3
4:00	28	29	20	21	30	26	1.2
5:00	41	35	31	24	20	30	1.4
6:00	42	50	46	49	56	49	2.2
7:00	90	100	106	73	88	91	4.2
8:00	114	106	97	88	94	100	4.6
9:00	93	97	94	71	71	85	3.9
10:00	96	99	107	85	85	94	4.3
11:00	122	125	118	104	109	116	5.3
12:00 Noon	162	155	149	135	137	148	6.8
1:00	148	121	117	124	123	127	5.8
2:00	169	154	166	148	142	156	7.2
3:00	182	172	149	134	159	159	7.3
4:00	167	184	170	121	166	162	7.4
5:00	186	182	188	160	170	177	8.1
6:00	128	139	131	134	131	133	6.1
7:00	85	101	94	88	109	95	4.4
8:00	88	89	95	99	76	89	4.1
9:00	81	70	71	75	74	74	3.4
10:00	49	70	61	54	77	62	2.9
11:00	45	44	51	54	59	51	2.3
Unknown	0	0	0	0	0	0	0.0
Total Crashes	2,278	2,262	2,217	1,975	2,142	2,175	100.0

Time of Day	2017	2018	2019	2020	2021	AVG.	%
12:00 Midnight	12	7	12	7	7	9	1.2
1:00	4	11	13	10	17	11	1.5
2:00	11	6	12	9	7	9	1.2
3:00	11	6	7	3	2	6	0.8
4:00	6	6	7	6	9	7	0.9
5:00	10	6	7	5	2	6	0.8
6:00	17	13	12	12	8	12	1.7
7:00	28	29	31	21	24	27	3.6
8:00	33	37	37	31	23	32	4.4
9:00	33	36	35	19	23	29	4.0
10:00	35	47	38	27	20	33	4.6
11:00	41	45	46	38	36	41	5.6
12:00 Noon	61	60	53	51	41	53	7.3
1:00	66	36	39	51	53	49	6.7
2:00	78	49	54	47	50	56	7.6
3:00	72	62	57	54	42	57	7.9
4:00	75	80	63	49	54	64	8.8
5:00	65	70	72	49	61	63	8.7
6:00	53	48	46	42	42	46	6.3
7:00	33	46	26	30	34	34	4.6
8:00	36	40	30	29	18	31	4.2
9:00	27	16	27	28	25	25	3.4
10:00	17	16	23	9	23	18	2.4
11:00	15	11	10	18	10	13	1.8
Unknown	0	0	0	0	0	0	0.0
Injury Crashes	839	783	757	645	631	731	100.0

Time of Day	2017	2018	2019	2020	2021	AVG.	%
12:00 Midnight	0	0	1	0	1	0	3.5
1:00	1	0	0	0	1	0	3.5
2:00	0	0	0	1	0	0	1.8
3:00	0	0	0	0	0	0	0.0
4:00	0	0	0	0	0	0	0.0
5:00	0	0	0	0	0	0	0.0
6:00	0	0	1	0	0	0	1.8
7:00	1	1	1	0	0	1	5.3
8:00	0	0	1	0	0	0	1.8
9:00	1	0	0	0	0	0	1.8
10:00	0	0	0	0	1	0	1.8
11:00	1	2	0	0	0	1	5.3
12:00 Noon	0	0	1	0	0	0	1.8
1:00	0	3	1	0	0	1	7.0
2:00	0	0	1	2	1	1	7.0
3:00	1	1	1	0	2	1	8.8
4:00	0	0	1	1	0	0	3.5
5:00	1	0	0	0	0	0	1.8
6:00	0	0	0	0	1	0	1.8
7:00	0	0	1	2	0	1	5.3
8:00	1	0	1	1	2	1	8.8
9:00	1	0	4	3	1	2	15.8
10:00	0	0	1	0	1	0	3.5
11:00	2	0	1	1	1	1	8.8
Unknown	0	0	0	0	0	0	0.0
Fatal Crashes	10	7	17	11	12	11	100.0

Wicomico County
Driver Age

Driver Age	2017	2018	2019	2020	2021	AVG.	%
15 and Under	11	5	3	2	3	5	0.1
16	33	30	17	19	20	24	0.6
17	80	87	75	69	64	75	2.0
18	96	102	113	88	98	99	2.6
19	121	112	122	101	88	109	2.9
20	110	105	102	96	130	109	2.9
21 - 24	437	413	387	391	409	407	10.8
25 - 29	447	425	402	359	412	409	10.9
30 - 34	351	337	337	304	342	334	8.9
35 - 39	307	318	322	233	265	289	7.7
40 - 44	272	234	259	221	246	246	6.5
45 - 49	255	240	243	199	191	226	6.0
50 - 54	268	238	221	171	227	225	6.0
55 - 59	234	228	231	207	183	217	5.7
60 - 64	188	205	197	183	179	190	5.1
65 - 69	157	157	162	139	164	156	4.1
70 - 79	176	231	194	187	179	193	5.1
80 +	76	100	70	60	61	73	1.9
Unknown	397	377	388	360	385	381	10.1
Total Drivers	4,016	3,944	3,845	3,389	3,646	3,768	100.0

Driver Age	2017	2018	2019	2020	2021	AVG.	%
15 and Under	2	1	0	0	2	1	0.1
16	10	4	6	2	5	5	0.7
17	18	17	18	21	15	18	2.4
18	25	19	21	12	11	18	2.4
19	23	20	29	22	10	21	2.9
20	21	22	25	20	24	22	3.1
21 - 24	88	83	85	80	63	80	11.0
25 - 29	92	94	81	65	88	84	11.5
30 - 34	78	71	77	65	66	71	9.8
35 - 39	60	65	69	49	50	59	8.0
40 - 44	55	44	52	46	46	49	6.7
45 - 49	65	48	47	41	32	47	6.4
50 - 54	79	47	53	46	38	53	7.2
55 - 59	61	60	51	49	47	54	7.4
60 - 64	52	45	47	39	41	45	6.1
65 - 69	33	38	36	31	42	36	4.9
70 - 79	32	61	49	37	35	43	5.9
80 +	14	30	22	23	15	21	2.9
Unknown	3	3	4	3	7	4	0.5
Injured Drivers	811	772	772	651	637	729	100.0

Driver Age	2017	2018	2019	2020	2021	AVG.	%
15 and Under	0	0	0	0	0	0	0.0
16	0	0	0	0	0	0	0.0
17	0	1	0	0	1	0	5.4
18	0	0	0	1	0	0	2.7
19	0	0	1	0	0	0	2.7
20	0	0	0	0	0	0	0.0
21 - 24	0	0	2	0	0	0	5.4
25 - 29	0	0	0	0	1	0	2.7
30 - 34	0	0	0	1	2	1	8.1
35 - 39	1	0	1	0	2	1	10.8
40 - 44	0	0	0	1	0	0	2.7
45 - 49	0	1	2	0	0	1	8.1
50 - 54	0	1	1	1	0	1	8.1
55 - 59	3	0	2	0	0	1	13.5
60 - 64	0	1	0	2	1	1	10.8
65 - 69	0	1	0	0	0	0	2.7
70 - 79	2	1	1	0	0	1	10.8
80 +	1	0	0	1	0	0	5.4
Unknown	0	0	0	0	0	0	0.0
Driver Fatalities	7	6	10	7	7	7	100.0

Driver pages - all drivers involved.

**Wicomico County
 Driver Gender**

Driver Gender	2017	2018	2019	2020	2021	AVG.	%
Male	2,003	1,939	1,866	1,709	1,832	1,870	49.6
Female	1,604	1,611	1,583	1,314	1,425	1,507	40.0
Unknown	409	394	396	366	389	391	10.4
Total Drivers	4,016	3,944	3,845	3,389	3,646	3,768	100.0

Driver Gender	2017	2018	2019	2020	2021	AVG.	%
Male	371	323	345	295	303	327	44.9
Female	432	444	422	351	327	395	54.2
Unknown	8	5	5	5	7	6	0.8
Driver Injuries	811	772	772	651	637	729	100.0

Driver Gender	2017	2018	2019	2020	2021	AVG.	%
Male	6	4	8	7	7	6	86.5
Female	1	2	2	0	0	1	13.5
Unknown	0	0	0	0	0	0	0.0
Driver Fatalities	7	6	10	7	7	7	100.0

Driver pages - all drivers involved.

Wicomico County
Driver Safety Equipment Use

Safety Equipment	2017	2018	2019	2020	2021	AVG.	%
Not Applicable	109	87	62	72	116	89	2.4
None	83	75	69	77	77	76	2.0
Lap belt only	6	3	2	3	1	3	0.1
Shoulder belt only	23	11	12	6	14	13	0.4
Shoulder/Lap belt(s)	3,287	3,293	3,196	2,781	2,976	3,107	82.4
Child/Youth restraint	0	0	0	0	0	0	0.0
Child restraint forward	0	1	0	0	0	0	0.0
Child restraint rear	0	0	0	0	0	0	0.0
Booster seat	0	0	0	0	0	0	0.0
Child restraint unknown	0	0	0	0	0	0	0.0
Mc/Bike helmet	19	16	20	14	22	18	0.5
Mc/bike shield only	1	0	0	0	0	0	0.0
Mc/bike helmet & shield	12	10	14	10	12	12	0.3
Protective pads	0	0	0	0	0	0	0.0
Reflective clothing	0	0	1	0	0	0	0.0
Lighting	0	1	0	0	0	0	0.0
Air bag only	0	0	0	0	0	0	0.0
Air bag and belts	0	0	0	0	0	0	0.0
Other	4	2	2	3	0	2	0.1
Unknown	472	445	467	423	428	447	11.9
Total Drivers	4,016	3,944	3,845	3,389	3,646	3,768	100.0

Safety Equipment	2017	2018	2019	2020	2021	AVG.	%
Not Applicable	8	5	7	7	10	7	1.0
None	26	29	30	36	39	32	4.4
Lap belt only	2	1	0	1	0	1	0.1
Shoulder belt only	10	2	2	1	5	4	0.5
Shoulder/Lap belt(s)	717	702	691	568	548	645	88.6
Child/Youth restraint	0	0	0	0	0	0	0.0
Child restraint forward	0	0	0	0	0	0	0.0
Child restraint rear	0	0	0	0	0	0	0.0
Booster seat	0	0	0	0	0	0	0.0
Child restraint unknown	0	0	0	0	0	0	0.0
Mc/Bike helmet	16	11	15	12	18	14	2.0
Mc/bike shield only	1	0	0	0	0	0	0.0
Mc/bike helmet & shield	9	9	7	9	9	9	1.2
Protective pads	0	0	0	0	0	0	0.0
Reflective clothing	0	0	1	0	0	0	0.0
Lighting	0	1	0	0	0	0	0.0
Air bag only	0	0	0	0	0	0	0.0
Air bag and belts	0	0	0	0	0	0	0.0
Other	0	1	0	0	0	0	0.0
Unknown	22	11	19	17	8	15	2.1
Driver Injuries	811	772	772	651	637	729	100.0

Safety Equipment	2017	2018	2019	2020	2021	AVG.	%
Not Applicable	0	0	1	0	0	0	2.7
None	1	2	2	5	2	2	32.4
Lap belt only	0	0	0	0	0	0	0.0
Shoulder belt only	0	0	0	0	0	0	0.0
Shoulder/Lap belt(s)	3	2	1	1	3	2	27.0
Child/Youth restraint	0	0	0	0	0	0	0.0
Child restraint forward	0	0	0	0	0	0	0.0
Child restraint rear	0	0	0	0	0	0	0.0
Booster seat	0	0	0	0	0	0	0.0
Child restraint unk.	0	0	0	0	0	0	0.0
Mc/Bike helmet	0	2	3	1	0	1	16.2
Mc/bike shield only	0	0	0	0	0	0	0.0
Mc/bike helmet & shield	1	0	2	0	1	1	10.8
Protective pads	0	0	0	0	0	0	0.0
Reflective clothing	0	0	0	0	0	0	0.0
Lighting	0	0	0	0	0	0	0.0
Air bag only	0	0	0	0	0	0	0.0
Air bag and belts	0	0	0	0	0	0	0.0
Other	0	0	0	0	0	0	0.0
Unknown	2	0	1	0	1	1	10.8
Driver Fatalities	7	6	10	7	7	7	100.0

Driver pages - all drivers involved.

Note: None & Air Bag are counted as no safety equipment in use.

Wicomico County
Passenger Age

Passenger Age	2017	2018	2019	2020	2021	AVG.	%
Under 5	135	145	175	125	120	140	10.1
5 - 9	169	186	161	112	126	151	10.9
10 - 11	65	81	50	39	36	54	3.9
12 - 13	53	81	55	41	39	54	3.9
14 - 15	88	71	87	64	46	71	5.2
16 - 17	107	101	126	78	63	95	6.9
18 - 19	90	89	116	82	72	90	6.5
20 - 24	191	174	175	146	127	163	11.8
25 - 29	128	107	99	78	85	99	7.2
30 - 34	79	90	73	53	79	75	5.4
35 - 39	73	80	56	66	56	66	4.8
40 - 44	50	50	60	45	50	51	3.7
45 - 49	52	54	47	40	46	48	3.5
50 - 54	68	67	36	35	30	47	3.4
55 - 59	57	43	54	43	39	47	3.4
60 - 64	48	51	50	34	24	41	3.0
65 - 69	28	26	41	27	29	30	2.2
70 - 79	37	58	43	23	35	39	2.8
80 +	15	35	14	16	19	20	1.4
Unknown	0	0	0	0	0	0	0.0
Total Passengers	1,533	1,589	1,518	1,147	1,121	1,382	100.0

Passenger Age	2017	2018	2019	2020	2021	AVG.	%
Under 5	25	30	41	19	26	28	8.5
5 - 9	38	35	36	33	18	32	9.6
10 - 11	11	7	16	3	13	10	3.0
12 - 13	10	22	10	4	8	11	3.2
14 - 15	12	11	17	5	16	12	3.7
16 - 17	27	17	19	15	18	19	5.8
18 - 19	22	20	19	22	23	21	6.4
20 - 24	42	32	44	19	30	33	10.0
25 - 29	30	29	30	22	14	25	7.5
30 - 34	22	25	21	9	24	20	6.1
35 - 39	24	20	14	19	14	18	5.5
40 - 44	22	14	10	13	5	13	3.8
45 - 49	22	12	17	14	11	15	4.6
50 - 54	23	29	12	10	5	16	4.7
55 - 59	22	13	12	16	12	15	4.5
60 - 64	22	23	18	8	5	15	4.6
65 - 69	6	3	11	7	13	8	2.4
70 - 79	9	17	24	9	17	15	4.6
80 +	4	9	5	7	5	6	1.8
Unknown	0	0	0	0	0	0	0.0
Injured Passengers	393	368	376	254	277	334	100.0

Passenger Age	2017	2018	2019	2020	2021	AVG.	%
Under 5	0	0	0	0	0	0	0.0
5 - 9	0	1	0	0	0	0	6.7
10 - 11	0	0	0	0	0	0	0.0
12 - 13	0	0	0	0	0	0	0.0
14 - 15	0	0	0	0	0	0	0.0
16 - 17	0	0	0	0	1	0	6.7
18 - 19	0	0	2	0	0	0	13.3
20 - 24	0	0	2	0	0	0	13.3
25 - 29	0	0	1	0	0	0	6.7
30 - 34	0	0	0	1	1	0	13.3
35 - 39	0	0	0	0	0	0	0.0
40 - 44	0	0	0	0	2	0	13.3
45 - 49	0	0	0	1	0	0	6.7
50 - 54	0	0	1	0	0	0	6.7
55 - 59	0	0	0	0	0	0	0.0
60 - 64	0	0	0	0	0	0	0.0
65 - 69	0	0	0	0	0	0	0.0
70 - 79	0	0	0	0	0	0	0.0
80 +	0	0	0	0	2	0	13.3
Unknown	0	0	0	0	0	0	0.0
Passenger Fatalities	0	1	6	2	6	3	100.0

**Wicomico County
 Passenger Gender**

	2017	2018	2019	2020	2021	AVG.	%
Passenger Gender							
Male	722	735	713	475	527	634	45.9
Female	801	843	794	663	590	738	53.4
Unknown	10	11	11	9	4	9	0.7
Total Passengers	1,533	1,589	1,518	1,147	1,121	1,382	100.0

	2017	2018	2019	2020	2021	AVG.	%
Passenger Gender							
Male	164	131	160	85	114	131	39.2
Female	229	233	214	168	163	201	60.4
Unknown	0	4	2	1	0	1	0.4
Passenger Injuries	393	368	376	254	277	334	100.0

	2017	2018	2019	2020	2021	AVG.	%
Passenger Gender							
Male	0	1	3	0	1	1	33.3
Female	0	0	3	2	5	2	66.7
Unknown	0	0	0	0	0	0	0.0
Passenger Fatalities	0	1	6	2	6	3	100.0

Wicomico County
Passenger Safety Equipment Use

Safety Equipment	2017	2018	2019	2020	2021	AVG.	%
Not Applicable	43	78	31	35	13	40	2.9
None	121	123	137	57	50	98	7.1
Lap belt only	18	12	11	4	18	13	0.9
Shoulder belt only	7	2	8	2	2	4	0.3
Shoulder/Lap belt(s)	1,108	1,173	1,102	863	880	1,025	74.2
Child/Youth restraint	0	0	0	0	0	0	0.0
Child restraint forward	93	110	90	90	66	90	6.5
Child restraint rear	36	25	54	26	34	35	2.5
Booster seat	36	23	24	21	16	24	1.7
Child restraint unk.	17	16	4	6	11	11	0.8
Mc/Bike helmet	4	0	4	0	4	2	0.2
Mc/bike shield only	0	0	0	0	0	0	0.0
Mc/bike helmet & shield	0	1	2	1	0	1	0.1
Protective pads	0	0	0	0	0	0	0.0
Reflective clothing	0	2	0	0	0	0	0.0
Lighting	0	0	0	0	0	0	0.0
Air bag only	0	0	0	0	0	0	0.0
Air bag and belts	0	0	0	0	0	0	0.0
Other	0	3	1	3	2	2	0.1
Unknown	50	21	50	39	25	37	2.7
Total Passengers	1,533	1,589	1,518	1,147	1,121	1,382	100.0

Safety Equipment	2017	2018	2019	2020	2021	AVG.	%
Not Applicable	3	5	3	1	1	3	0.8
None	25	29	21	23	6	21	6.2
Lap belt only	3	1	4	0	0	2	0.5
Shoulder belt only	4	0	2	1	1	2	0.5
Shoulder/Lap belt(s)	305	290	284	191	239	262	78.5
Child/Youth restraint	0	0	0	0	0	0	0.0
Child restraint forward	20	17	21	14	17	18	5.3
Child restraint rear	4	5	17	1	4	6	1.9
Booster seat	5	9	4	5	2	5	1.5
Child restraint unk.	3	5	1	2	2	3	0.8
Mc/Bike helmet	4	0	4	0	2	2	0.6
Mc/bike shield only	0	0	0	0	0	0	0.0
Mc/bike helmet & shield	0	1	1	1	0	1	0.2
Protective pads	0	0	0	0	0	0	0.0
Reflective clothing	0	2	0	0	0	0	0.1
Lighting	0	0	0	0	0	0	0.0
Air bag only	0	0	0	0	0	0	0.0
Air bag and belts	0	0	0	0	0	0	0.0
Other	0	0	0	0	1	0	0.1
Unknown	17	4	14	15	2	10	3.1
Passenger Injuries	393	368	376	254	277	334	100.0

Safety Equipment	2017	2018	2019	2020	2021	AVG.	%
Not Applicable	0	0	0	0	0	0	0.0
None	0	0	4	1	4	2	60.0
Lap belt only	0	0	0	0	0	0	0.0
Shoulder belt only	0	0	0	0	0	0	0.0
Shoulder/Lap belt(s)	0	1	1	0	2	1	26.7
Child/Youth restraint	0	0	0	0	0	0	0.0
Child restraint forward	0	0	0	0	0	0	0.0
Child restraint rear	0	0	0	0	0	0	0.0
Booster seat	0	0	0	0	0	0	0.0
Child restraint unk.	0	0	0	0	0	0	0.0
Mc/Bike helmet	0	0	0	0	0	0	0.0
Mc/bike shield only	0	0	0	0	0	0	0.0
Mc/bike helmet & shield	0	0	1	0	0	0	6.7
Protective pads	0	0	0	0	0	0	0.0
Reflective clothing	0	0	0	0	0	0	0.0
Lighting	0	0	0	0	0	0	0.0
Air bag only	0	0	0	0	0	0	0.0
Air bag and belts	0	0	0	0	0	0	0.0
Other	0	0	0	0	0	0	0.0
Unknown	0	0	0	1	0	0	6.7
Passenger Fatalities	0	1	6	2	6	3	100.0

Note: None & Air Bag are counted as no safety equipment in use.

Wicomico County
Non-Motorist Age

Non-Motorist Age	2017	2018	2019	2020	2021	AVG.	%
Under 5	1	2	2	4	0	2	2.7
5 - 9	4	7	3	2	2	4	5.4
10 - 15	5	8	4	4	4	5	7.5
16 - 17	1	4	1	2	4	2	3.6
18 - 19	8	8	8	5	1	6	9.0
20 - 24	9	9	7	7	5	7	11.0
25 - 29	5	6	3	3	2	4	5.7
30 - 34	4	2	2	5	4	3	5.1
35 - 39	3	5	3	1	2	3	4.2
40 - 44	2	4	6	4	4	4	6.0
45 - 49	2	3	0	0	7	2	3.6
50 - 54	6	5	5	3	7	5	7.8
55 - 59	7	5	4	5	5	5	7.8
60 - 64	4	6	8	4	5	5	8.1
65 - 69	5	1	6	3	4	4	5.7
70 - 79	3	5	2	3	1	3	4.2
80 +	5	1	2	0	2	2	3.0
Unknown	0	0	0	0	0	0	0.0
Total Non-Motorists	74	81	66	55	59	67	100.0

Non-Motorist Age	2017	2018	2019	2020	2021	AVG.	%
Under 5	1	2	0	1	0	1	1.6
5 - 9	3	6	3	2	2	3	6.5
10 - 15	4	6	4	3	4	4	8.5
16 - 17	1	2	1	1	2	1	2.8
18 - 19	8	7	7	4	1	5	10.9
20 - 24	9	8	4	4	4	6	11.7
25 - 29	5	4	2	2	1	3	5.7
30 - 34	3	2	1	2	2	2	4.0
35 - 39	3	5	2	1	2	3	5.3
40 - 44	1	4	5	2	2	3	5.7
45 - 49	1	2	0	0	6	2	3.6
50 - 54	6	3	4	2	7	4	8.9
55 - 59	6	4	2	4	2	4	7.3
60 - 64	3	6	6	2	3	4	8.1
65 - 69	4	1	2	3	2	2	4.9
70 - 79	1	4	0	1	1	1	2.8
80 +	3	1	0	0	0	1	1.6
Unknown	0	0	0	0	0	0	0.0
Inj. Non-Motorists	62	67	43	34	41	49	100.0

Non-Motorist Age	2017	2018	2019	2020	2021	AVG.	%
Under 5	0	0	0	0	0	0	0.0
5 - 9	0	0	0	0	0	0	0.0
10 - 15	1	0	0	0	0	0	10.0
16 - 17	0	0	0	0	0	0	0.0
18 - 19	0	0	0	0	0	0	0.0
20 - 24	0	0	0	0	0	0	0.0
25 - 29	0	0	0	0	1	0	10.0
30 - 34	0	0	0	0	1	0	10.0
35 - 39	0	0	0	0	0	0	0.0
40 - 44	1	0	0	0	0	0	10.0
45 - 49	0	0	0	0	0	0	0.0
50 - 54	0	0	0	0	0	0	0.0
55 - 59	1	0	1	0	0	0	20.0
60 - 64	0	0	1	2	0	1	30.0
65 - 69	0	0	0	0	0	0	0.0
70 - 79	0	0	1	0	0	0	10.0
80 +	0	0	0	0	0	0	0.0
Unknown	0	0	0	0	0	0	0.0
Non-Motor. Fatalities	3	0	3	2	2	2	100.0

Wicomico County
Non-Motorist Gender

	2017	2018	2019	2020	2021	AVG.	%
Non-Motorist Gender							
Male	53	53	47	35	43	46	69.0
Female	21	28	17	19	16	20	30.1
Unknown	0	0	2	1	0	1	0.9
Total Non-Motorists	74	81	66	55	59	67	100.0

	2017	2018	2019	2020	2021	AVG.	%
Non-Motorist Gender							
Male	46	44	29	22	29	34	68.8
Female	16	23	14	12	12	15	31.2
Unknown	0	0	0	0	0	0	0.0
Non-Motorist Injuries	62	67	43	34	41	49	100.0

	2017	2018	2019	2020	2021	AVG.	%
Non-Motorist Gender							
Male	2	0	1	2	0	1	50.0
Female	1	0	2	0	2	1	50.0
Unknown	0	0	0	0	0	0	0.0
Non-Motorist Fatalities	3	0	3	2	2	2	100.0

Wicomico County
Non-Motorist Location

Non-Motorist Location	2017	2018	2019	2020	2021	AVG.	%
Not App.	2	1	11	2	4	4	6.0
Shoulder	4	6	7	7	4	6	8.4
Curb	1	1	2	1	1	1	1.8
Sidewalk	1	6	2	2	3	3	4.2
Outside Right of Way	1	2	1	0	1	1	1.5
On Rd. at Crosswalk	7	6	7	1	4	5	7.5
On Rd. Not at Cross.	22	32	15	15	18	20	30.4
In School Bus Zone	0	0	0	0	0	0	0.0
In Bikeway	1	2	1	0	0	1	1.2
At Inter Marked Crosswalk	3	3	1	1	2	2	3.0
At Inter No Crosswalk	7	5	3	7	2	5	7.2
Driveway Access	1	0	0	0	0	0	0.3
Median	1	0	0	0	2	1	0.9
Island	0	0	0	0	0	0	0.0
Shared Use Path or Trail	1	0	0	0	0	0	0.3
Inside Building	3	3	3	7	5	4	6.3
Midblock Marked Crosswalk	0	0	0	0	0	0	0.0
Other/Unk.	19	14	13	12	13	14	21.2
Total Non-Motorists	74	81	66	55	59	67	100.0

Non-Motorist Location	2017	2018	2019	2020	2021	AVG.	%
Not App.	2	0	2	0	1	1	2.0
Shoulder	3	5	6	6	4	5	9.7
Curb	1	1	2	1	1	1	2.4
Sidewalk	1	4	2	0	3	2	4.0
Outside Right of Way	1	2	0	0	1	1	1.6
On Rd. at Crosswalk	7	6	5	0	3	4	8.5
On Rd. Not at Cross.	20	31	12	13	14	18	36.4
In School Bus Zone	0	0	0	0	0	0	0.0
In Bikeway	1	1	1	0	0	1	1.2
Inter Marked Crosswalk	2	3	0	0	2	1	2.8
At Inter No Crosswalk	6	1	3	4	2	3	6.5
Driveway Access	1	0	0	0	0	0	0.4
Median	1	0	0	0	1	0	0.8
Island	0	0	0	0	0	0	0.0
Shared Use Path or Trail	1	0	0	0	0	0	0.4
Inside Building	1	1	2	0	0	1	1.6
Midblock Marked Crosswalk	0	0	0	0	0	0	0.0
Other/Unk.	14	12	8	10	9	11	21.5
Injured Non-Motorists	62	67	43	34	41	49	100.0

Non-Motorist Location	2017	2018	2019	2020	2021	AVG.	%
Not App.	0	0	0	0	0	0	0.0
Shoulder	0	0	1	1	0	0	20.0
Curb	0	0	0	0	0	0	0.0
Sidewalk	0	0	0	0	0	0	0.0
Outside Right of Way	0	0	0	0	0	0	0.0
On Rd. at Crosswalk	0	0	0	0	0	0	0.0
On Rd. Not at Cross.	1	0	2	0	2	1	50.0
In School Bus Zone	0	0	0	0	0	0	0.0
In Bikeway	0	0	0	0	0	0	0.0
Inter Marked Crosswalk	1	0	0	0	0	0	10.0
At Inter No Crosswalk	0	0	0	1	0	0	10.0
Driveway Access	0	0	0	0	0	0	0.0
Median	0	0	0	0	0	0	0.0
Island	0	0	0	0	0	0	0.0
Shared Use Path or Trail	0	0	0	0	0	0	0.0
Inside Building	0	0	0	0	0	0	0.0
Midblock Marked Crosswalk	0	0	0	0	0	0	0.0
Other/Unk.	1	0	0	0	0	0	10.0
Non-Motorist Fatalities	3	0	3	2	2	2	100.0

**Wicomico County
 Non-Motorist Movement**

Non-Motorist Movement	2017	2018	2019	2020	2021	AVG.	%
Cross. at Intersection	15	17	14	12	12	14	20.9
Cross. Not at Inter.	17	16	9	7	9	12	17.3
Walk/Ride with Traff.	10	11	6	7	8	8	12.5
Walk/Ride against Tra.	4	3	4	6	2	4	5.7
Playing	2	3	4	1	2	2	3.6
Standing	4	8	7	2	1	4	6.6
Getting On/Off Veh.	1	0	2	1	2	1	1.8
Push/Work on Veh.	0	0	0	0	0	0	0.0
Other Working	1	3	0	1	1	1	1.8
Hitchhiking	0	0	0	0	0	0	0.0
On / Off School Bus	0	0	0	0	0	0	0.0
Walking to from school	3	1	2	0	0	1	1.8
Walking cycling on sidewalk	2	2	0	0	2	1	1.8
Other / Unknown	15	17	18	18	20	18	26.3
Total Non-Motorists	74	81	66	55	59	67	100.0

Non-Motorist Movement	2017	2018	2019	2020	2021	AVG.	%
Cross. at Intersection	13	12	11	6	10	10	21.1
Cross. Not at Inter.	15	15	6	7	8	10	20.6
Walk/Ride with Traff.	10	11	5	5	7	8	15.4
Walk/Ride against Tra.	3	3	4	5	1	3	6.5
Playing	2	3	4	1	2	2	4.9
Standing	4	6	6	2	1	4	7.7
Getting On/Off Veh.	1	0	1	1	2	1	2.0
Push/Work on Veh.	0	0	0	0	0	0	0.0
Other Working	1	2	0	1	1	1	2.0
Hitchhiking	0	0	0	0	0	0	0.0
On / Off School Bus	0	0	0	0	0	0	0.0
Walking to from school	3	1	2	0	0	1	2.4
Walking cycling on sidewalk	2	1	0	0	2	1	2.0
Other / Unknown	8	13	4	6	7	8	15.4
Injured Non-Motorists	62	67	43	34	41	49	100.0

Non-Motorist Movement	2017	2018	2019	2020	2021	AVG.	%
Cross. at Intersection	1	0	0	1	0	0	20.0
Cross. Not at Inter.	1	0	2	0	1	1	40.0
Walk/Ride with Traff.	0	0	0	1	0	0	10.0
Walk/Ride against Tra.	0	0	0	0	0	0	0.0
Playing	0	0	0	0	0	0	0.0
Standing	0	0	1	0	0	0	10.0
Getting On/Off Veh.	0	0	0	0	0	0	0.0
Push/Work on Veh.	0	0	0	0	0	0	0.0
Other Working	0	0	0	0	0	0	0.0
Hitchhiking	0	0	0	0	0	0	0.0
On / Off School Bus	0	0	0	0	0	0	0.0
Walking to from school	0	0	0	0	0	0	0.0
Walking cycling on sidewalk	0	0	0	0	0	0	0.0
Other / Unknown	1	0	0	0	1	0	20.0
Non-Motorist Fatalities	3	0	3	2	2	2	100.0