

### Washington County Crash Summary

	2017	2018	2019	2020	2021	5 Year AVG.	%
<b>Fatal Crashes</b>	14	14	22	10	12	14	0.6
<b>Injury Crashes</b>	796	772	785	670	676	740	29.4
<b>Property Damage Crashes</b>	1,783	1,877	1,718	1,648	1,795	1,764	70.1
<b>Total Crashes</b>	2,593	2,663	2,525	2,328	2,483	2,518	100.0
<b>Total of All Fatalities</b>	14	14	28	10	12	16	
<b>Total Number Injured</b>	1,121	1,126	1,127	951	962	1,057	

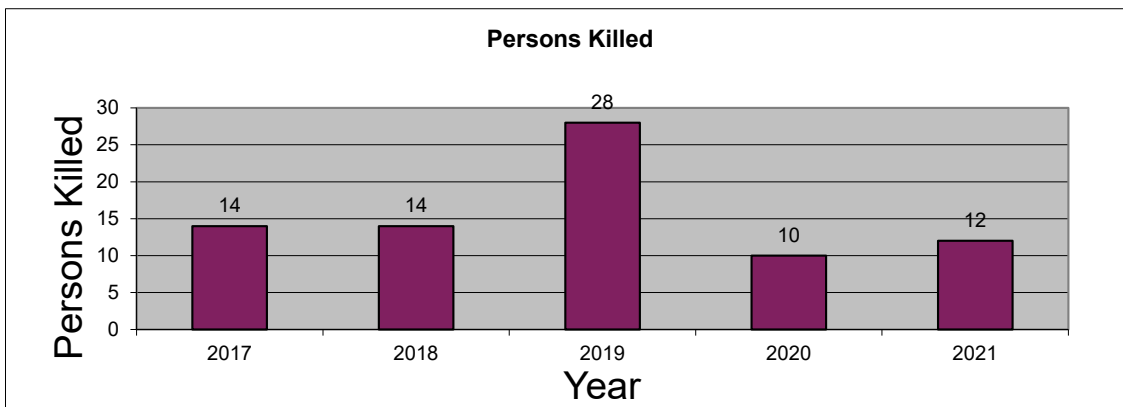
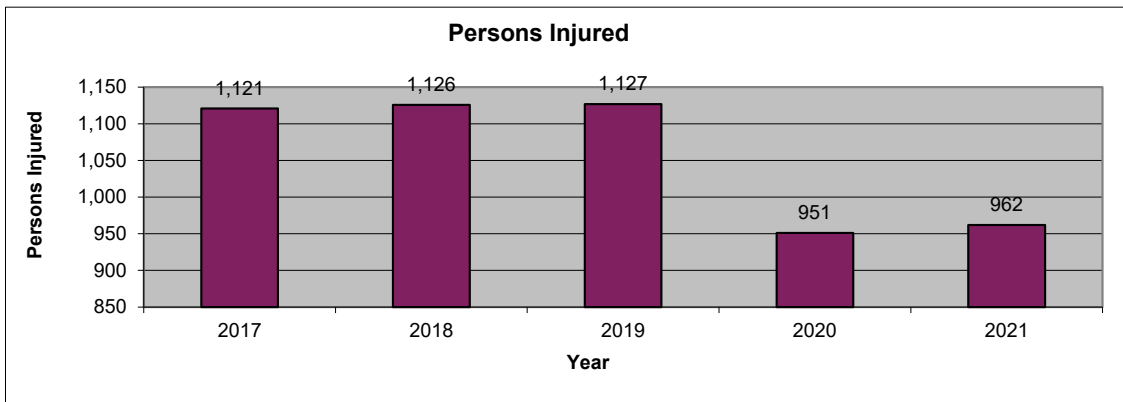
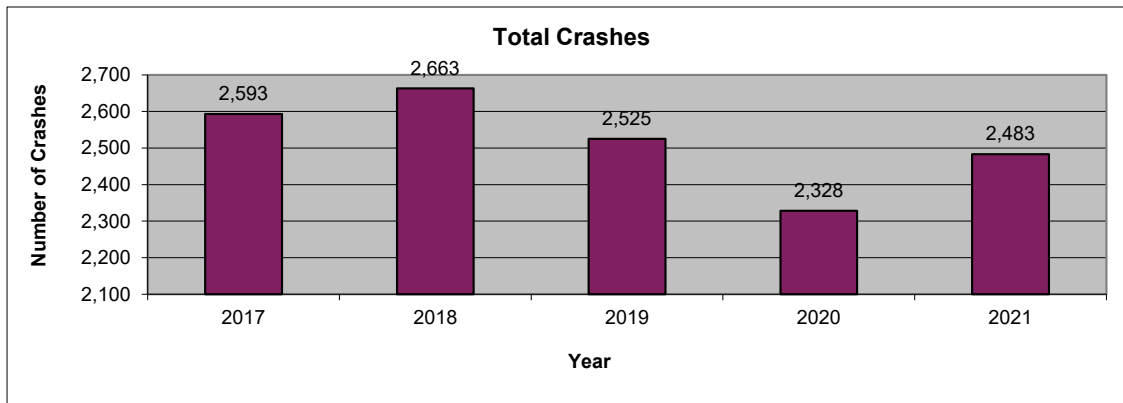

2021 is subject to change. Data are based on reports provided by the Maryland State Police Central Records Division (CRD). 2021 crash reports submitted to CRD during calendar year 2022 (up to Dec. 31, 2022) will be accepted in the database; however, based on an analysis of previous reporting years, nearly all crash reports completed by local agencies have been submitted and processed by this time of year. Revised summary reports may be produced after an analysis is completed on crash reports submitted, or revised, between the run date of this report and Dec. 31, 2022.

**Washington County**  
**Route Type**

Route Type	2017	2018	2019	2020	2021	AVG.	%
IS	539	551	465	420	486	492	19.5
US	426	482	453	446	444	450	17.9
MD	412	471	427	381	422	423	16.8
CO	483	500	484	424	470	472	18.8
MU	514	490	540	522	508	515	20.4
GV	0	0	0	0	0	0	0.0
SR	1	0	1	0	1	1	0.0
OP	9	8	18	6	8	10	0.4
Balto. City CY	0	0	0	0	0	0	0.0
Parking Lots	115	104	86	84	81	94	3.7
Unknown	94	57	51	45	63	62	2.5
<b>Total Crashes</b>	<b>2,593</b>	<b>2,663</b>	<b>2,525</b>	<b>2,328</b>	<b>2,483</b>	<b>2,518</b>	<b>100.0</b>

Route Type	2017	2018	2019	2020	2021	AVG.	%
IS	143	159	140	112	123	135	18.3
US	157	165	177	151	134	157	21.2
MD	136	160	147	121	133	139	18.8
CO	151	121	133	123	108	127	17.2
MU	156	142	160	137	153	150	20.2
GV	0	0	0	0	0	0	0.0
SR	0	0	0	0	0	0	0.0
OP	4	2	7	0	3	3	0.4
Balto. City CY	0	0	0	0	0	0	0.0
Parking Lots	20	17	12	18	13	16	2.2
Unknown	29	6	9	8	9	12	1.6
<b>Injury Crashes</b>	<b>796</b>	<b>772</b>	<b>785</b>	<b>670</b>	<b>676</b>	<b>740</b>	<b>100.0</b>

Route Type	2017	2018	2019	2020	2021	AVG.	%
IS	4	4	5	3	4	4	27.8
US	5	4	7	3	2	4	29.2
MD	3	4	3	1	5	3	22.2
CO	0	2	3	1	1	1	9.7
MU	2	0	4	2	0	2	11.1
GV	0	0	0	0	0	0	0.0
SR	0	0	0	0	0	0	0.0
OP	0	0	0	0	0	0	0.0
Balto. City CY	0	0	0	0	0	0	0.0
Parking Lots	0	0	0	0	0	0	0.0
Unknown	0	0	0	0	0	0	0.0
<b>Fatal Crashes</b>	<b>14</b>	<b>14</b>	<b>22</b>	<b>10</b>	<b>12</b>	<b>14</b>	<b>100.0</b>

**Washington County**  
**County**

County	2017	2018	2019	2020	2021	AVG.	%
Allegany	0	0	0	0	0	0	0.0
Anne Arundel	0	0	0	0	0	0	0.0
Baltimore	0	0	0	0	0	0	0.0
Calvert	0	0	0	0	0	0	0.0
Caroline	0	0	0	0	0	0	0.0
Carroll	0	0	0	0	0	0	0.0
Cecil	0	0	0	0	0	0	0.0
Charles	0	0	0	0	0	0	0.0
Dorchester	0	0	0	0	0	0	0.0
Frederick	0	0	0	0	0	0	0.0
Garrett	0	0	0	0	0	0	0.0
Harford	0	0	0	0	0	0	0.0
Howard	0	0	0	0	0	0	0.0
Kent	0	0	0	0	0	0	0.0
Montgomery	0	0	0	0	0	0	0.0
Prince George's	0	0	0	0	0	0	0.0
Queen Anne's	0	0	0	0	0	0	0.0
St. Mary's	0	0	0	0	0	0	0.0
Somerset	0	0	0	0	0	0	0.0
Talbot	0	0	0	0	0	0	0.0
Washington	2,593	2,663	2,525	2,328	2,483	2,518	100.0
Wicomico	0	0	0	0	0	0	0.0
Worcester	0	0	0	0	0	0	0.0
Baltimore City	0	0	0	0	0	0	0.0
<b>Total Crashes</b>	<b>2,593</b>	<b>2,663</b>	<b>2,525</b>	<b>2,328</b>	<b>2,483</b>	<b>2,518</b>	<b>100.0</b>

County	2017	2018	2019	2020	2021	AVG.	%
Allegany	0	0	0	0	0	0	0.0
Anne Arundel	0	0	0	0	0	0	0.0
Baltimore	0	0	0	0	0	0	0.0
Calvert	0	0	0	0	0	0	0.0
Caroline	0	0	0	0	0	0	0.0
Carroll	0	0	0	0	0	0	0.0
Cecil	0	0	0	0	0	0	0.0
Charles	0	0	0	0	0	0	0.0
Dorchester	0	0	0	0	0	0	0.0
Frederick	0	0	0	0	0	0	0.0
Garrett	0	0	0	0	0	0	0.0
Harford	0	0	0	0	0	0	0.0
Howard	0	0	0	0	0	0	0.0
Kent	0	0	0	0	0	0	0.0
Montgomery	0	0	0	0	0	0	0.0
Prince George's	0	0	0	0	0	0	0.0
Queen Anne's	0	0	0	0	0	0	0.0
St. Mary's	0	0	0	0	0	0	0.0
Somerset	0	0	0	0	0	0	0.0
Talbot	0	0	0	0	0	0	0.0
Washington	796	772	785	670	676	740	100.0
Wicomico	0	0	0	0	0	0	0.0
Worcester	0	0	0	0	0	0	0.0
Baltimore City	0	0	0	0	0	0	0.0
<b>Injury Crashes</b>	<b>796</b>	<b>772</b>	<b>785</b>	<b>670</b>	<b>676</b>	<b>740</b>	<b>100.0</b>

County	2017	2018	2019	2020	2021	AVG.	%
Allegany	0	0	0	0	0	0	0.0
Anne Arundel	0	0	0	0	0	0	0.0
Baltimore	0	0	0	0	0	0	0.0
Calvert	0	0	0	0	0	0	0.0
Caroline	0	0	0	0	0	0	0.0
Carroll	0	0	0	0	0	0	0.0
Cecil	0	0	0	0	0	0	0.0
Charles	0	0	0	0	0	0	0.0
Dorchester	0	0	0	0	0	0	0.0
Frederick	0	0	0	0	0	0	0.0
Garrett	0	0	0	0	0	0	0.0
Harford	0	0	0	0	0	0	0.0
Howard	0	0	0	0	0	0	0.0
Kent	0	0	0	0	0	0	0.0
Montgomery	0	0	0	0	0	0	0.0
Prince George's	0	0	0	0	0	0	0.0
Queen Anne's	0	0	0	0	0	0	0.0
St. Mary's	0	0	0	0	0	0	0.0
Somerset	0	0	0	0	0	0	0.0
Talbot	0	0	0	0	0	0	0.0
Washington	14	14	22	10	12	14	100.0
Wicomico	0	0	0	0	0	0	0.0
Worcester	0	0	0	0	0	0	0.0
Baltimore City	0	0	0	0	0	0	0.0
<b>Fatal Crashes</b>	<b>14</b>	<b>14</b>	<b>22</b>	<b>10</b>	<b>12</b>	<b>14</b>	<b>100.0</b>

**Washington County**  
**Month**

Month	2017	2018	2019	2020	2021	AVG.	%
January	202	213	212	226	177	206	8.2
February	157	188	217	189	168	184	7.3
March	219	198	187	170	181	191	7.6
April	221	199	197	101	195	183	7.3
May	236	259	213	166	218	218	8.7
June	197	209	191	180	240	203	8.1
July	253	217	204	229	221	225	8.9
August	234	218	184	210	208	211	8.4
September	194	237	206	218	203	212	8.4
October	220	249	246	231	217	233	9.2
November	230	246	211	214	242	229	9.1
December	230	230	257	194	213	225	8.9
Unknown	0	0	0	0	0	0	0.0
<b>Total Crashes</b>	<b>2,593</b>	<b>2,663</b>	<b>2,525</b>	<b>2,328</b>	<b>2,483</b>	<b>2,518</b>	<b>100.0</b>

Month	2017	2018	2019	2020	2021	AVG.	%
January	50	65	57	65	45	56	7.6
February	51	54	50	59	43	51	6.9
March	63	54	59	47	58	56	7.6
April	64	51	71	23	56	53	7.2
May	73	66	63	49	64	63	8.5
June	77	61	51	59	65	63	8.5
July	83	63	66	66	58	67	9.1
August	70	82	64	62	61	68	9.2
September	73	74	76	68	62	71	9.5
October	69	68	75	63	48	65	8.7
November	56	70	68	68	61	65	8.7
December	67	64	85	41	55	62	8.4
Unknown	0	0	0	0	0	0	0.0
<b>Injury Crashes</b>	<b>796</b>	<b>772</b>	<b>785</b>	<b>670</b>	<b>676</b>	<b>740</b>	<b>100.0</b>

Month	2017	2018	2019	2020	2021	AVG.	%
January	3	2	4	0	1	2	13.9
February	0	0	1	1	1	1	4.2
March	1	2	2	0	1	1	8.3
April	3	2	0	0	1	1	8.3
May	1	0	1	0	0	0	2.8
June	1	0	2	0	2	1	6.9
July	1	1	1	0	1	1	5.6
August	2	3	1	1	2	2	12.5
September	0	1	3	2	1	1	9.7
October	1	1	4	4	0	2	13.9
November	1	0	2	2	2	1	9.7
December	0	2	1	0	0	1	4.2
Unknown	0	0	0	0	0	0	0.0
<b>Fatal Crashes</b>	<b>14</b>	<b>14</b>	<b>22</b>	<b>10</b>	<b>12</b>	<b>14</b>	<b>100.0</b>

MARYLAND DEPARTMENT OF TRANSPORTATION  
 Maryland Motor Vehicle Administration  
 Maryland Highway Safety Office

July 22, 2022

**Washington County**  
**Day of Week**

Day of Week	2017	2018	2019	2020	2021	AVG.	%
Monday	356	399	325	346	344	354	14.1
Tuesday	386	376	402	306	341	362	14.4
Wednesday	373	388	356	335	372	365	14.5
Thursday	363	388	360	338	354	361	14.3
Friday	418	480	449	388	427	432	17.2
Saturday	395	313	354	345	357	353	14.0
Sunday	302	319	279	270	288	292	11.6
Unknown	0	0	0	0	0	0	0.0
<b>Total Crashes</b>	<b>2,593</b>	<b>2,663</b>	<b>2,525</b>	<b>2,328</b>	<b>2,483</b>	<b>2,518</b>	<b>100.0</b>

Day of Week	2017	2018	2019	2020	2021	AVG.	%
Monday	113	111	92	110	98	105	14.2
Tuesday	117	107	110	88	83	101	13.7
Wednesday	114	119	126	106	97	112	15.2
Thursday	116	120	122	98	91	109	14.8
Friday	127	148	140	107	127	130	17.5
Saturday	124	85	114	101	104	106	14.3
Sunday	85	82	81	60	76	77	10.4
Unknown	0	0	0	0	0	0	0.0
<b>Injury Crashes</b>	<b>796</b>	<b>772</b>	<b>785</b>	<b>670</b>	<b>676</b>	<b>740</b>	<b>100.0</b>

Day of Week	2017	2018	2019	2020	2021	AVG.	%
Monday	1	0	4	1	0	1	8.3
Tuesday	2	2	5	4	1	3	19.4
Wednesday	2	2	2	0	3	2	12.5
Thursday	4	2	8	0	1	3	20.8
Friday	2	2	2	2	2	2	13.9
Saturday	3	2	0	1	3	2	12.5
Sunday	0	4	1	2	2	2	12.5
Unknown	0	0	0	0	0	0	0.0
<b>Fatal Crashes</b>	<b>14</b>	<b>14</b>	<b>22</b>	<b>10</b>	<b>12</b>	<b>14</b>	<b>100.0</b>

**Washington County**  
**Time of Day**

Time of Day	2017	2018	2019	2020	2021	AVG.	%
12:00 Midnight	55	61	62	53	64	59	2.3
1:00	48	39	51	46	51	47	1.9
2:00	46	37	36	42	43	41	1.6
3:00	50	34	31	34	33	36	1.4
4:00	27	41	44	40	34	37	1.5
5:00	44	61	55	46	48	51	2.0
6:00	77	76	69	73	73	74	2.9
7:00	89	138	114	100	102	109	4.3
8:00	120	131	130	81	102	113	4.5
9:00	101	98	114	94	120	105	4.2
10:00	116	103	109	116	110	111	4.4
11:00	143	148	112	131	121	131	5.2
12:00 Noon	132	160	154	138	131	143	5.7
1:00	145	159	145	112	143	141	5.6
2:00	180	179	158	137	176	166	6.6
3:00	210	182	198	166	205	192	7.6
4:00	219	216	215	188	179	203	8.1
5:00	191	204	167	174	187	185	7.3
6:00	156	144	144	135	141	144	5.7
7:00	127	97	100	114	110	110	4.4
8:00	85	103	105	95	97	97	3.9
9:00	89	109	70	85	77	86	3.4
10:00	79	81	77	70	71	76	3.0
11:00	64	62	65	58	65	63	2.5
Unknown	0	0	0	0	0	0	0.0
<b>Total Crashes</b>	<b>2,593</b>	<b>2,663</b>	<b>2,525</b>	<b>2,328</b>	<b>2,483</b>	<b>2,518</b>	<b>100.0</b>

Time of Day	2017	2018	2019	2020	2021	AVG.	%
12:00 Midnight	16	20	15	9	12	14	1.9
1:00	9	8	12	16	13	12	1.6
2:00	9	4	6	8	11	8	1.0
3:00	9	4	10	8	6	7	1.0
4:00	3	7	15	8	8	8	1.1
5:00	9	18	16	16	16	15	2.0
6:00	24	20	16	20	22	20	2.8
7:00	29	37	37	28	21	30	4.1
8:00	40	51	43	22	28	37	5.0
9:00	29	26	52	29	29	33	4.5
10:00	28	28	25	38	37	31	4.2
11:00	49	42	29	34	30	37	5.0
12:00 Noon	47	34	61	34	36	42	5.7
1:00	52	47	44	39	47	46	6.2
2:00	52	58	62	34	39	49	6.6
3:00	67	66	61	46	64	61	8.2
4:00	73	72	71	67	50	67	9.0
5:00	68	61	55	55	60	60	8.1
6:00	48	40	48	45	47	46	6.2
7:00	47	30	27	38	27	34	4.6
8:00	28	33	27	21	33	28	3.8
9:00	18	35	21	19	18	22	3.0
10:00	25	24	18	21	14	20	2.8
11:00	17	7	14	15	8	12	1.6
Unknown	0	0	0	0	0	0	0.0
<b>Injury Crashes</b>	<b>796</b>	<b>772</b>	<b>785</b>	<b>670</b>	<b>676</b>	<b>740</b>	<b>100.0</b>

Time of Day	2017	2018	2019	2020	2021	AVG.	%
12:00 Midnight	0	1	0	0	1	0	2.8
1:00	0	0	1	0	0	0	1.4
2:00	1	1	0	1	0	1	4.2
3:00	1	0	0	0	0	0	1.4
4:00	0	2	0	1	1	1	5.6
5:00	1	0	1	0	0	0	2.8
6:00	0	0	3	0	1	1	5.6
7:00	0	0	0	0	3	1	4.2
8:00	1	0	3	0	0	1	5.6
9:00	0	0	0	0	0	0	0.0
10:00	1	0	2	0	0	1	4.2
11:00	1	1	1	0	0	1	4.2
12:00 Noon	1	0	1	0	0	0	2.8
1:00	1	1	1	0	0	1	4.2
2:00	2	1	1	1	0	1	6.9
3:00	2	1	0	1	0	1	5.6
4:00	0	1	0	0	0	0	1.4
5:00	0	2	1	1	1	1	6.9
6:00	1	2	0	0	2	1	6.9
7:00	0	1	4	3	1	2	12.5
8:00	1	0	0	0	1	0	2.8
9:00	0	0	2	1	0	1	4.2
10:00	0	0	1	1	1	1	4.2
11:00	0	0	0	0	0	0	0.0
Unknown	0	0	0	0	0	0	0.0
<b>Fatal Crashes</b>	<b>14</b>	<b>14</b>	<b>22</b>	<b>10</b>	<b>12</b>	<b>14</b>	<b>100.0</b>

**Washington County**  
**Driver Age**

Driver Age	2017	2018	2019	2020	2021	AVG.	%
15 and Under	10	5	3	6	6	6	0.1
16	25	24	20	18	25	22	0.5
17	77	75	74	76	78	76	1.7
18	120	130	113	72	83	104	2.4
19	127	116	106	92	105	109	2.5
20	104	109	109	91	88	100	2.3
21 - 24	400	400	339	333	392	373	8.5
25 - 29	489	518	531	405	455	480	11.0
30 - 34	395	402	432	396	435	412	9.4
35 - 39	374	373	356	346	407	371	8.5
40 - 44	290	305	329	265	302	298	6.8
45 - 49	300	310	292	251	273	285	6.5
50 - 54	353	353	287	253	286	306	7.0
55 - 59	279	323	319	248	288	291	6.7
60 - 64	203	242	238	192	205	216	4.9
65 - 69	178	166	161	140	151	159	3.6
70 - 79	179	203	197	168	192	188	4.3
80 +	88	70	81	69	66	75	1.7
Unknown	471	512	466	539	545	507	11.6
<b>Total Drivers</b>	<b>4,462</b>	<b>4,636</b>	<b>4,453</b>	<b>3,960</b>	<b>4,382</b>	<b>4,379</b>	<b>100.0</b>

Driver Age	2017	2018	2019	2020	2021	AVG.	%
15 and Under	1	1	0	1	0	1	0.1
16	2	5	4	1	3	3	0.4
17	4	13	12	15	10	11	1.5
18	13	16	24	10	15	16	2.2
19	25	18	18	16	11	18	2.5
20	16	12	18	16	14	15	2.1
21 - 24	69	71	57	59	57	63	8.8
25 - 29	83	77	103	75	92	86	12.1
30 - 34	72	76	73	78	78	75	10.6
35 - 39	78	55	67	57	74	66	9.3
40 - 44	50	58	47	45	61	52	7.4
45 - 49	60	56	50	42	47	51	7.2
50 - 54	66	57	61	42	53	56	7.9
55 - 59	52	68	76	51	48	59	8.3
60 - 64	47	38	52	33	38	42	5.9
65 - 69	46	45	37	36	34	40	5.6
70 - 79	36	42	39	29	39	37	5.2
80 +	22	13	14	20	13	16	2.3
Unknown	8	2	3	3	1	3	0.5
<b>Injured Drivers</b>	<b>750</b>	<b>723</b>	<b>755</b>	<b>629</b>	<b>688</b>	<b>709</b>	<b>100.0</b>

Driver Age	2017	2018	2019	2020	2021	AVG.	%
15 and Under	0	0	0	0	0	0	0.0
16	0	1	0	0	0	0	2.2
17	0	0	0	0	0	0	0.0
18	1	1	0	0	0	0	4.3
19	0	0	0	0	0	0	0.0
20	0	0	0	0	0	0	0.0
21 - 24	0	2	0	1	0	1	6.5
25 - 29	1	0	1	0	0	0	4.3
30 - 34	0	2	0	1	1	1	8.7
35 - 39	0	1	1	0	1	1	6.5
40 - 44	0	1	1	0	0	0	4.3
45 - 49	0	0	1	0	2	1	6.5
50 - 54	1	0	2	0	1	1	8.7
55 - 59	2	1	1	1	1	1	13.0
60 - 64	2	1	0	0	1	1	8.7
65 - 69	0	0	3	1	1	1	10.9
70 - 79	0	1	4	1	0	1	13.0
80 +	1	0	0	0	0	0	2.2
Unknown	0	0	0	0	0	0	0.0
<b>Driver Fatalities</b>	<b>8</b>	<b>11</b>	<b>14</b>	<b>5</b>	<b>8</b>	<b>9</b>	<b>100.0</b>

Driver pages - all drivers involved.

**Washington County  
 Driver Gender**

Driver Gender	2017	2018	2019	2020	2021	AVG.	%
Male	2,370	2,454	2,398	2,158	2,312	2,338	53.4
Female	1,610	1,651	1,579	1,255	1,518	1,523	34.8
Unknown	482	531	476	547	552	518	11.8
<b>Total Drivers</b>	<b>4,462</b>	<b>4,636</b>	<b>4,453</b>	<b>3,960</b>	<b>4,382</b>	<b>4,379</b>	<b>100.0</b>

Driver Gender	2017	2018	2019	2020	2021	AVG.	%
Male	394	360	384	353	371	372	52.5
Female	345	357	365	271	316	331	46.7
Unknown	11	6	6	5	1	6	0.8
<b>Driver Injuries</b>	<b>750</b>	<b>723</b>	<b>755</b>	<b>629</b>	<b>688</b>	<b>709</b>	<b>100.0</b>

Driver Gender	2017	2018	2019	2020	2021	AVG.	%
Male	8	8	10	4	7	7	80.4
Female	0	3	4	1	1	2	19.6
Unknown	0	0	0	0	0	0	0.0
<b>Driver Fatalities</b>	<b>8</b>	<b>11</b>	<b>14</b>	<b>5</b>	<b>8</b>	<b>9</b>	<b>100.0</b>

Driver pages - all drivers involved.



**Washington County  
 Driver Safety Equipment Use**

Safety Equipment	2017	2018	2019	2020	2021	AVG.	%
Not Applicable	213	169	196	218	157	191	4.4
None	80	82	104	76	102	89	2.0
Lap belt only	10	2	4	7	5	6	0.1
Shoulder belt only	27	11	13	21	12	17	0.4
Shoulder/Lap belt(s)	3,406	3,506	3,320	2,715	3,193	3,228	73.7
Child/Youth restraint	0	0	0	0	0	0	0.0
Child restraint forward	0	0	1	1	0	0	0.0
Child restraint rear	0	0	0	0	0	0	0.0
Booster seat	0	0	0	0	0	0	0.0
Child restraint unknown	0	1	1	0	0	0	0.0
Mc/Bike helmet	33	35	35	43	34	36	0.8
Mc/bike shield only	1	0	0	0	0	0	0.0
Mc/bike helmet & shield	30	19	19	17	15	20	0.5
Protective pads	0	1	0	0	0	0	0.0
Reflective clothing	0	0	0	0	2	0	0.0
Lighting	0	0	0	0	0	0	0.0
Air bag only	0	0	0	0	0	0	0.0
Air bag and belts	0	0	0	0	0	0	0.0
Other	3	2	4	1	1	2	0.1
Unknown	659	808	756	861	861	789	18.0
<b>Total Drivers</b>	<b>4,462</b>	<b>4,636</b>	<b>4,453</b>	<b>3,960</b>	<b>4,382</b>	<b>4,379</b>	<b>100.0</b>

Safety Equipment	2017	2018	2019	2020	2021	AVG.	%
Not Applicable	29	26	20	33	15	25	3.5
None	31	34	40	35	46	37	5.2
Lap belt only	0	1	0	1	1	1	0.1
Shoulder belt only	1	1	4	2	3	2	0.3
Shoulder/Lap belt(s)	589	571	593	473	548	555	78.3
Child/Youth restraint	0	0	0	0	0	0	0.0
Child restraint forward	0	0	0	0	0	0	0.0
Child restraint rear	0	0	0	0	0	0	0.0
Booster seat	0	0	0	0	0	0	0.0
Child restraint unknown	0	0	0	0	0	0	0.0
Mc/Bike helmet	28	23	31	33	21	27	3.8
Mc/bike shield only	1	0	0	0	0	0	0.0
Mc/bike helmet & shield	25	16	15	13	13	16	2.3
Protective pads	0	0	0	0	0	0	0.0
Reflective clothing	0	0	0	0	0	0	0.0
Lighting	0	0	0	0	0	0	0.0
Air bag only	0	0	0	0	0	0	0.0
Air bag and belts	0	0	0	0	0	0	0.0
Other	0	0	1	0	0	0	0.0
Unknown	46	51	51	39	41	46	6.4
<b>Driver Injuries</b>	<b>750</b>	<b>723</b>	<b>755</b>	<b>629</b>	<b>688</b>	<b>709</b>	<b>100.0</b>

Safety Equipment	2017	2018	2019	2020	2021	AVG.	%
Not Applicable	0	1	0	0	0	0	2.2
None	0	5	2	0	4	2	23.9
Lap belt only	0	0	0	0	0	0	0.0
Shoulder belt only	0	0	0	0	0	0	0.0
Shoulder/Lap belt(s)	3	2	6	2	3	3	34.8
Child/Youth restraint	0	0	0	0	0	0	0.0
Child restraint forward	0	0	0	0	0	0	0.0
Child restraint rear	0	0	0	0	0	0	0.0
Booster seat	0	0	0	0	0	0	0.0
Child restraint unk.	0	0	0	0	0	0	0.0
Mc/Bike helmet	2	2	2	2	1	2	19.6
Mc/bike shield only	0	0	0	0	0	0	0.0
Mc/bike helmet & shield	1	0	0	1	0	0	4.3
Protective pads	0	0	0	0	0	0	0.0
Reflective clothing	0	0	0	0	0	0	0.0
Lighting	0	0	0	0	0	0	0.0
Air bag only	0	0	0	0	0	0	0.0
Air bag and belts	0	0	0	0	0	0	0.0
Other	0	0	0	0	0	0	0.0
Unknown	2	1	4	0	0	1	15.2
<b>Driver Fatalities</b>	<b>8</b>	<b>11</b>	<b>14</b>	<b>5</b>	<b>8</b>	<b>9</b>	<b>100.0</b>

Driver pages - all drivers involved.

Note: None & Air Bag are counted as no safety equipment in use.

**Washington County**  
**Passenger Age**

Passenger Age	2017	2018	2019	2020	2021	AVG.	%
Under 5	215	183	198	109	138	169	11.7
5 - 9	143	142	193	118	135	146	10.2
10 - 11	60	62	77	43	58	60	4.2
12 - 13	78	70	69	38	55	62	4.3
14 - 15	73	74	73	60	52	66	4.6
16 - 17	107	90	107	94	79	95	6.6
18 - 19	75	97	84	100	56	82	5.7
20 - 24	150	174	141	135	133	147	10.2
25 - 29	127	123	119	103	108	116	8.1
30 - 34	93	103	97	85	81	92	6.4
35 - 39	56	65	60	70	81	66	4.6
40 - 44	65	65	63	56	51	60	4.2
45 - 49	45	61	59	43	51	52	3.6
50 - 54	57	54	54	46	49	52	3.6
55 - 59	43	39	52	39	46	44	3.0
60 - 64	40	46	35	18	34	35	2.4
65 - 69	32	44	32	21	23	30	2.1
70 - 79	42	54	46	39	39	44	3.1
80 +	18	23	32	19	15	21	1.5
Unknown	0	0	0	0	0	0	0.0
<b>Total Passengers</b>	<b>1,519</b>	<b>1,569</b>	<b>1,591</b>	<b>1,236</b>	<b>1,284</b>	<b>1,440</b>	<b>100.0</b>

Passenger Age	2017	2018	2019	2020	2021	AVG.	%
Under 5	23	39	38	16	18	27	9.5
5 - 9	21	26	22	27	14	22	7.8
10 - 11	7	5	11	6	9	8	2.7
12 - 13	14	9	12	6	4	9	3.2
14 - 15	12	11	10	8	8	10	3.5
16 - 17	23	20	18	13	12	17	6.1
18 - 19	12	15	19	21	9	15	5.4
20 - 24	35	44	34	35	25	35	12.3
25 - 29	23	28	22	21	19	23	8.0
30 - 34	18	19	21	25	14	19	6.9
35 - 39	12	19	13	6	13	13	4.5
40 - 44	22	18	15	11	8	15	5.3
45 - 49	8	12	11	7	10	10	3.4
50 - 54	17	14	13	14	10	14	4.8
55 - 59	6	9	12	13	13	11	3.8
60 - 64	11	17	8	6	14	11	4.0
65 - 69	12	11	11	8	4	9	3.3
70 - 79	9	16	9	10	10	11	3.8
80 +	5	5	5	5	4	5	1.7
Unknown	0	0	0	0	0	0	0.0
<b>Injured Passengers</b>	<b>290</b>	<b>337</b>	<b>304</b>	<b>258</b>	<b>218</b>	<b>281</b>	<b>100.0</b>

Passenger Age	2017	2018	2019	2020	2021	AVG.	%
Under 5	0	0	2	0	0	0	15.4
5 - 9	0	0	0	0	0	0	0.0
10 - 11	0	0	0	0	0	0	0.0
12 - 13	0	0	0	0	0	0	0.0
14 - 15	0	0	0	0	0	0	0.0
16 - 17	0	0	0	0	0	0	0.0
18 - 19	0	0	0	0	1	0	7.7
20 - 24	0	1	1	0	0	0	15.4
25 - 29	0	0	0	0	0	0	0.0
30 - 34	0	0	0	0	0	0	0.0
35 - 39	0	0	0	0	0	0	0.0
40 - 44	0	0	0	0	0	0	0.0
45 - 49	0	0	0	0	0	0	0.0
50 - 54	0	0	0	0	0	0	0.0
55 - 59	0	0	1	0	0	0	7.7
60 - 64	0	0	1	0	0	0	7.7
65 - 69	0	0	1	0	0	0	7.7
70 - 79	1	0	1	0	0	0	15.4
80 +	0	1	2	0	0	1	23.1
Unknown	0	0	0	0	0	0	0.0
<b>Passenger Fatalities</b>	<b>1</b>	<b>2</b>	<b>9</b>	<b>0</b>	<b>1</b>	<b>3</b>	<b>100.0</b>

**Washington County  
 Passenger Gender**

	2017	2018	2019	2020	2021	AVG.	%
<b>Passenger Gender</b>							
Male	712	710	730	572	596	664	46.1
Female	797	852	855	661	682	769	53.4
Unknown	10	7	6	3	6	6	0.4
<b>Total Passengers</b>	<b>1,519</b>	<b>1,569</b>	<b>1,591</b>	<b>1,236</b>	<b>1,284</b>	<b>1,440</b>	<b>100.0</b>

	2017	2018	2019	2020	2021	AVG.	%
<b>Passenger Gender</b>							
Male	124	127	111	98	87	109	38.9
Female	165	209	193	159	131	171	60.9
Unknown	1	1	0	1	0	1	0.2
<b>Passenger Injuries</b>	<b>290</b>	<b>337</b>	<b>304</b>	<b>258</b>	<b>218</b>	<b>281</b>	<b>100.0</b>

	2017	2018	2019	2020	2021	AVG.	%
<b>Passenger Gender</b>							
Male	1	0	5	0	0	1	46.2
Female	0	2	4	0	1	1	53.8
Unknown	0	0	0	0	0	0	0.0
<b>Passenger Fatalities</b>	<b>1</b>	<b>2</b>	<b>9</b>	<b>0</b>	<b>1</b>	<b>3</b>	<b>100.0</b>

**Washington County  
 Passenger Safety Equipment Use**

Safety Equipment	2017	2018	2019	2020	2021	AVG.	%
Not Applicable	214	80	141	66	49	110	7.6
None	64	73	128	77	75	83	5.8
Lap belt only	6	6	6	3	1	4	0.3
Shoulder belt only	2	5	2	8	4	4	0.3
Shoulder/Lap belt(s)	968	1,022	956	785	884	923	64.1
Child/Youth restraint	0	0	0	0	0	0	0.0
Child restraint forward	88	95	119	77	91	94	6.5
Child restraint rear	47	32	51	36	38	41	2.8
Booster seat	32	22	28	18	25	25	1.7
Child restraint unk.	17	24	18	10	3	14	1.0
Mc/Bike helmet	0	3	6	8	2	4	0.3
Mc/bike shield only	0	0	1	0	0	0	0.0
Mc/bike helmet & shield	4	0	2	1	2	2	0.1
Protective pads	5	0	0	0	0	1	0.1
Reflective clothing	0	0	0	0	0	0	0.0
Lighting	0	0	0	0	0	0	0.0
Air bag only	0	0	0	0	0	0	0.0
Air bag and belts	0	0	0	0	0	0	0.0
Other	5	3	1	2	1	2	0.2
Unknown	67	204	132	145	109	131	9.1
<b>Total Passengers</b>	<b>1,519</b>	<b>1,569</b>	<b>1,591</b>	<b>1,236</b>	<b>1,284</b>	<b>1,440</b>	<b>100.0</b>

Safety Equipment	2017	2018	2019	2020	2021	AVG.	%
Not Applicable	14	7	7	10	9	9	3.3
None	21	16	16	17	15	17	6.0
Lap belt only	0	0	0	1	0	0	0.1
Shoulder belt only	0	1	2	0	1	1	0.3
Shoulder/Lap belt(s)	208	214	198	172	158	190	67.5
Child/Youth restraint	0	0	0	0	0	0	0.0
Child restraint forward	11	24	21	10	11	15	5.5
Child restraint rear	8	8	14	7	5	8	3.0
Booster seat	5	6	3	8	5	5	1.9
Child restraint unk.	0	5	6	0	0	2	0.8
Mc/Bike helmet	0	3	6	8	2	4	1.4
Mc/bike shield only	0	0	1	0	0	0	0.1
Mc/bike helmet & shield	4	0	1	1	2	2	0.6
Protective pads	0	0	0	0	0	0	0.0
Reflective clothing	0	0	0	0	0	0	0.0
Lighting	0	0	0	0	0	0	0.0
Air bag only	0	0	0	0	0	0	0.0
Air bag and belts	0	0	0	0	0	0	0.0
Other	1	2	0	0	1	1	0.3
Unknown	18	51	29	24	9	26	9.3
<b>Passenger Injuries</b>	<b>290</b>	<b>337</b>	<b>304</b>	<b>258</b>	<b>218</b>	<b>281</b>	<b>100.0</b>

Safety Equipment	2017	2018	2019	2020	2021	AVG.	%
Not Applicable	0	0	0	0	0	0	0.0
None	0	0	3	0	0	1	23.1
Lap belt only	0	0	0	0	0	0	0.0
Shoulder belt only	0	0	0	0	0	0	0.0
Shoulder/Lap belt(s)	1	2	2	0	1	1	46.2
Child/Youth restraint	0	0	0	0	0	0	0.0
Child restraint forward	0	0	2	0	0	0	15.4
Child restraint rear	0	0	0	0	0	0	0.0
Booster seat	0	0	0	0	0	0	0.0
Child restraint unk.	0	0	0	0	0	0	0.0
Mc/Bike helmet	0	0	0	0	0	0	0.0
Mc/bike shield only	0	0	0	0	0	0	0.0
Mc/bike helmet & shield	0	0	0	0	0	0	0.0
Protective pads	0	0	0	0	0	0	0.0
Reflective clothing	0	0	0	0	0	0	0.0
Lighting	0	0	0	0	0	0	0.0
Air bag only	0	0	0	0	0	0	0.0
Air bag and belts	0	0	0	0	0	0	0.0
Other	0	0	0	0	0	0	0.0
Unknown	0	0	2	0	0	0	15.4
<b>Passenger Fatalities</b>	<b>1</b>	<b>2</b>	<b>9</b>	<b>0</b>	<b>1</b>	<b>3</b>	<b>100.0</b>

Note: None & Air Bag are counted as no safety equipment in use.

**Washington County**  
**Non-Motorist Age**

Non-Motorist Age	2017	2018	2019	2020	2021	AVG.	%
Under 5	2	2	9	6	1	4	4.2
5 - 9	4	3	3	7	2	4	4.0
10 - 15	12	7	9	9	6	9	9.0
16 - 17	2	5	2	5	3	3	3.6
18 - 19	6	4	5	2	3	4	4.2
20 - 24	11	2	5	6	4	6	5.9
25 - 29	4	9	6	3	4	5	5.5
30 - 34	8	7	10	7	7	8	8.2
35 - 39	10	6	14	6	10	9	9.7
40 - 44	5	3	6	1	7	4	4.6
45 - 49	6	8	3	4	7	6	5.9
50 - 54	7	11	2	7	4	6	6.5
55 - 59	11	5	2	13	6	7	7.8
60 - 64	5	5	7	8	7	6	6.7
65 - 69	1	3	5	5	6	4	4.2
70 - 79	4	4	4	4	4	4	4.2
80 +	7	6	9	3	3	6	5.9
Unknown	0	0	0	0	0	0	0.0
<b>Total Non-Motorists</b>	<b>105</b>	<b>90</b>	<b>101</b>	<b>96</b>	<b>84</b>	<b>95</b>	<b>100.0</b>

Non-Motorist Age	2017	2018	2019	2020	2021	AVG.	%
Under 5	2	0	7	3	1	3	3.9
5 - 9	3	3	1	6	2	3	4.5
10 - 15	10	7	8	8	5	8	11.3
16 - 17	1	5	2	4	2	3	4.2
18 - 19	4	1	4	2	3	3	4.2
20 - 24	10	2	4	5	3	5	7.2
25 - 29	4	8	5	1	3	4	6.3
30 - 34	7	5	7	5	4	6	8.4
35 - 39	8	4	9	4	4	6	8.7
40 - 44	3	0	4	1	7	3	4.5
45 - 49	2	7	1	2	5	3	5.1
50 - 54	6	8	2	2	2	4	6.0
55 - 59	11	3	2	9	2	5	8.1
60 - 64	5	4	4	6	5	5	7.2
65 - 69	0	2	3	3	2	2	3.0
70 - 79	2	4	2	2	3	3	3.9
80 +	3	3	3	1	3	3	3.9
Unknown	0	0	0	0	0	0	0.0
<b>Inj. Non-Motorists</b>	<b>81</b>	<b>66</b>	<b>68</b>	<b>64</b>	<b>56</b>	<b>67</b>	<b>100.0</b>

Non-Motorist Age	2017	2018	2019	2020	2021	AVG.	%
Under 5	0	0	0	1	0	0	5.3
5 - 9	0	0	0	0	0	0	0.0
10 - 15	1	0	0	0	0	0	5.3
16 - 17	1	0	0	0	0	0	5.3
18 - 19	0	0	0	0	0	0	0.0
20 - 24	0	0	0	0	0	0	0.0
25 - 29	0	0	0	0	0	0	0.0
30 - 34	0	0	0	1	0	0	5.3
35 - 39	0	0	0	1	2	1	15.8
40 - 44	0	0	0	0	0	0	0.0
45 - 49	2	1	1	0	0	1	21.1
50 - 54	0	0	0	1	1	0	10.5
55 - 59	0	0	0	0	0	0	0.0
60 - 64	0	0	0	0	0	0	0.0
65 - 69	0	0	1	0	0	0	5.3
70 - 79	1	0	2	0	0	1	15.8
80 +	0	0	1	1	0	0	10.5
Unknown	0	0	0	0	0	0	0.0
<b>Non-Motor. Fatalities</b>	<b>5</b>	<b>1</b>	<b>5</b>	<b>5</b>	<b>3</b>	<b>4</b>	<b>100.0</b>

**Washington County  
 Non-Motorist Gender**

	2017	2018	2019	2020	2021	AVG.	%
<b>Non-Motorist Gender</b>							
Male	74	56	67	60	55	62	65.5
Female	28	32	27	32	28	29	30.9
Unknown	3	2	7	4	1	3	3.6
<b>Total Non-Motorists</b>	<b>105</b>	<b>90</b>	<b>101</b>	<b>96</b>	<b>84</b>	<b>95</b>	<b>100.0</b>

	2017	2018	2019	2020	2021	AVG.	%
<b>Non-Motorist Gender</b>							
Male	58	41	48	45	37	46	68.4
Female	23	25	20	19	19	21	31.6
Unknown	0	0	0	0	0	0	0.0
<b>Non-Motorist Injuries</b>	<b>81</b>	<b>66</b>	<b>68</b>	<b>64</b>	<b>56</b>	<b>67</b>	<b>100.0</b>

	2017	2018	2019	2020	2021	AVG.	%
<b>Non-Motorist Gender</b>							
Male	4	0	4	4	1	3	68.4
Female	1	1	1	1	2	1	31.6
Unknown	0	0	0	0	0	0	0.0
<b>Non-Motorist Fatalities</b>	<b>5</b>	<b>1</b>	<b>5</b>	<b>5</b>	<b>3</b>	<b>4</b>	<b>100.0</b>

**Washington County  
 Non-Motorist Location**

Non-Motorist Location	2017	2018	2019	2020	2021	AVG.	%
Not App.	5	5	12	7	5	7	7.1
Shoulder	7	7	6	5	5	6	6.3
Curb	1	2	1	0	2	1	1.3
Sidewalk	7	5	4	4	2	4	4.6
Outside Right of Way	0	0	3	4	1	2	1.7
On Rd. at Crosswalk	10	10	9	9	5	9	9.0
On Rd. Not at Cross.	38	27	29	36	23	31	32.1
In School Bus Zone	0	0	0	0	0	0	0.0
In Bikeway	1	3	2	1	1	2	1.7
At Inter Marked Crosswalk	4	3	0	1	2	2	2.1
At Inter No Crosswalk	7	5	5	4	4	5	5.3
Driveway Access	0	0	0	0	0	0	0.0
Median	4	0	1	0	1	1	1.3
Island	0	0	0	0	0	0	0.0
Shared Use Path or Trail	0	1	0	1	2	1	0.8
Inside Building	1	3	3	6	6	4	4.0
Midblock Marked Crosswalk	0	0	0	0	0	0	0.0
Other/Unk.	20	19	26	18	25	22	22.7
<b>Total Non-Motorists</b>	<b>105</b>	<b>90</b>	<b>101</b>	<b>96</b>	<b>84</b>	<b>95</b>	<b>100.0</b>

Non-Motorist Location	2017	2018	2019	2020	2021	AVG.	%
Not App.	2	1	0	0	0	1	0.9
Shoulder	6	7	4	5	5	5	8.1
Curb	1	1	0	0	2	1	1.2
Sidewalk	5	4	4	3	2	4	5.4
Outside Right of Way	0	0	3	3	1	1	2.1
On Rd. at Crosswalk	10	7	6	7	4	7	10.1
On Rd. Not at Cross.	31	24	25	29	18	25	37.9
In School Bus Zone	0	0	0	0	0	0	0.0
In Bikeway	1	3	2	1	0	1	2.1
Inter Marked Crosswalk	4	2	0	0	1	1	2.1
At Inter No Crosswalk	6	2	5	3	3	4	5.7
Driveway Access	0	0	0	0	0	0	0.0
Median	3	0	1	0	1	1	1.5
Island	0	0	0	0	0	0	0.0
Shared Use Path or Trail	0	1	0	0	2	1	0.9
Inside Building	0	0	0	0	0	0	0.0
Midblock Marked Crosswalk	0	0	0	0	0	0	0.0
Other/Unk.	12	14	18	13	17	15	22.1
<b>Injured Non-Motorists</b>	<b>81</b>	<b>66</b>	<b>68</b>	<b>64</b>	<b>56</b>	<b>67</b>	<b>100.0</b>

Non-Motorist Location	2017	2018	2019	2020	2021	AVG.	%
Not App.	0	0	0	0	0	0	0.0
Shoulder	0	0	0	0	0	0	0.0
Curb	0	0	0	0	0	0	0.0
Sidewalk	0	0	0	0	0	0	0.0
Outside Right of Way	0	0	0	0	0	0	0.0
On Rd. at Crosswalk	0	0	1	0	0	0	5.3
On Rd. Not at Cross.	3	1	1	5	2	2	63.2
In School Bus Zone	0	0	0	0	0	0	0.0
In Bikeway	0	0	0	0	0	0	0.0
Inters Marked Crosswalk	0	0	0	0	0	0	0.0
At Inters No Crosswalk	1	0	0	0	1	0	10.5
Driveway Access	0	0	0	0	0	0	0.0
Median	0	0	0	0	0	0	0.0
Island	0	0	0	0	0	0	0.0
Shared Use Path or Trail	0	0	0	0	0	0	0.0
Inside Building	0	0	0	0	0	0	0.0
Midblock Marked Crosswalk	0	0	0	0	0	0	0.0
Other/Unk.	1	0	3	0	0	1	21.1
<b>Non-Motorist Fatalities</b>	<b>5</b>	<b>1</b>	<b>5</b>	<b>5</b>	<b>3</b>	<b>4</b>	<b>100.0</b>

**Washington County  
 Non-Motorist Movement**

Non-Motorist Movement	2017	2018	2019	2020	2021	AVG.	%
Cross. at Intersection	29	21	20	16	13	20	20.8
Cross. Not at Inter.	19	9	12	20	12	14	15.1
Walk/Ride with Traff.	7	9	14	12	7	10	10.3
Walk/Ride against Tra.	7	0	3	5	5	4	4.2
Playing	0	1	3	1	3	2	1.7
Standing	9	12	9	7	10	9	9.9
Getting On/Off Veh.	6	2	1	1	3	3	2.7
Push/Work on Veh.	0	2	2	0	0	1	0.8
Other Working	1	1	3	1	0	1	1.3
Hitchhiking	0	0	0	0	0	0	0.0
On / Off School Bus	1	1	0	0	0	0	0.4
Walking to from school	0	2	0	1	0	1	0.6
Walking cycling on sidewalk	4	3	1	2	0	2	2.1
Other / Unknown	22	27	33	30	31	29	30.0
<b>Total Non-Motorists</b>	<b>105</b>	<b>90</b>	<b>101</b>	<b>96</b>	<b>84</b>	<b>95</b>	<b>100.0</b>

Non-Motorist Movement	2017	2018	2019	2020	2021	AVG.	%
Cross. at Intersection	27	14	17	12	9	16	23.6
Cross. Not at Inter.	15	8	11	16	10	12	17.9
Walk/Ride with Traff.	7	7	12	9	5	8	11.9
Walk/Ride against Tra.	6	0	3	5	4	4	5.4
Playing	0	1	3	1	3	2	2.4
Standing	5	11	7	6	10	8	11.6
Getting On/Off Veh.	6	1	1	1	2	2	3.3
Push/Work on Veh.	0	2	1	0	0	1	0.9
Other Working	0	1	3	0	0	1	1.2
Hitchhiking	0	0	0	0	0	0	0.0
On / Off School Bus	0	1	0	0	0	0	0.3
Walking to from school	0	2	0	1	0	1	0.9
Walking cycling on sidewalk	3	2	1	2	0	2	2.4
Other / Unknown	12	16	9	11	13	12	18.2
<b>Injured Non-Motorists</b>	<b>81</b>	<b>66</b>	<b>68</b>	<b>64</b>	<b>56</b>	<b>67</b>	<b>100.0</b>

Non-Motorist Movement	2017	2018	2019	2020	2021	AVG.	%
Cross. at Intersection	2	0	1	0	1	1	21.1
Cross. Not at Inter.	1	0	0	2	2	1	26.3
Walk/Ride with Traff.	0	1	1	2	0	1	21.1
Walk/Ride against Tra.	0	0	0	0	0	0	0.0
Playing	0	0	0	0	0	0	0.0
Standing	1	0	1	1	0	1	15.8
Getting On/Off Veh.	0	0	0	0	0	0	0.0
Push/Work on Veh.	0	0	1	0	0	0	5.3
Other Working	0	0	0	0	0	0	0.0
Hitchhiking	0	0	0	0	0	0	0.0
On / Off School Bus	1	0	0	0	0	0	5.3
Walking to from school	0	0	0	0	0	0	0.0
Walking cycling on sidewalk	0	0	0	0	0	0	0.0
Other / Unknown	0	0	1	0	0	0	5.3
<b>Non-Motorist Fatalities</b>	<b>5</b>	<b>1</b>	<b>5</b>	<b>5</b>	<b>3</b>	<b>4</b>	<b>100.0</b>