

**Somerset County
 Crash Summary**

	2017	2018	2019	2020	2021	5 Year AVG.	%
Fatal Crashes	5	7	3	4	4	5	1.4
Injury Crashes	115	99	113	87	75	98	30.7
Property Damage Crashes	238	220	214	189	219	216	67.8
Total Crashes	358	326	330	280	298	318	100.0
Total of All Fatalities	5	7	3	4	4	5	
Total Number Injured	163	149	173	125	114	145	

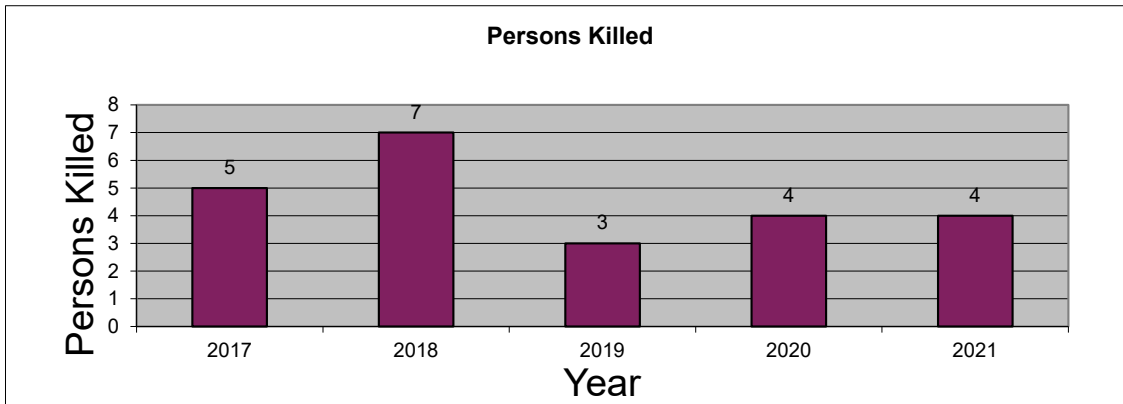
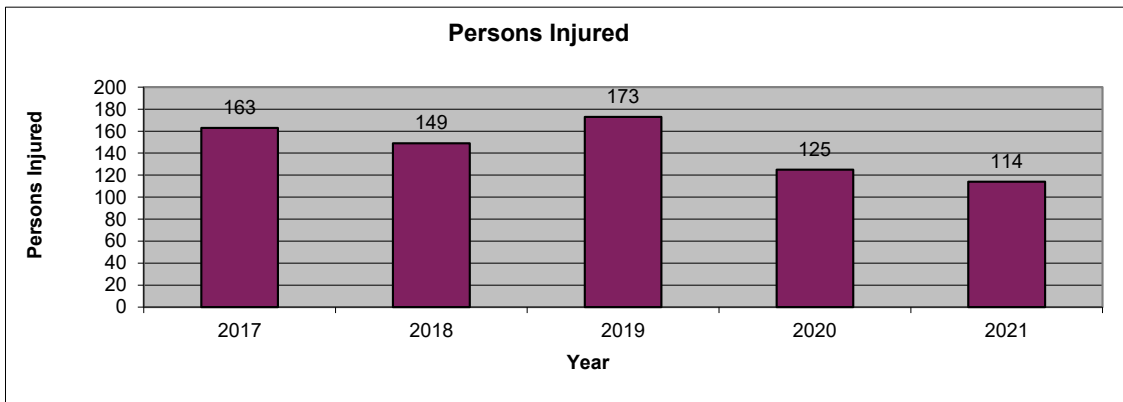
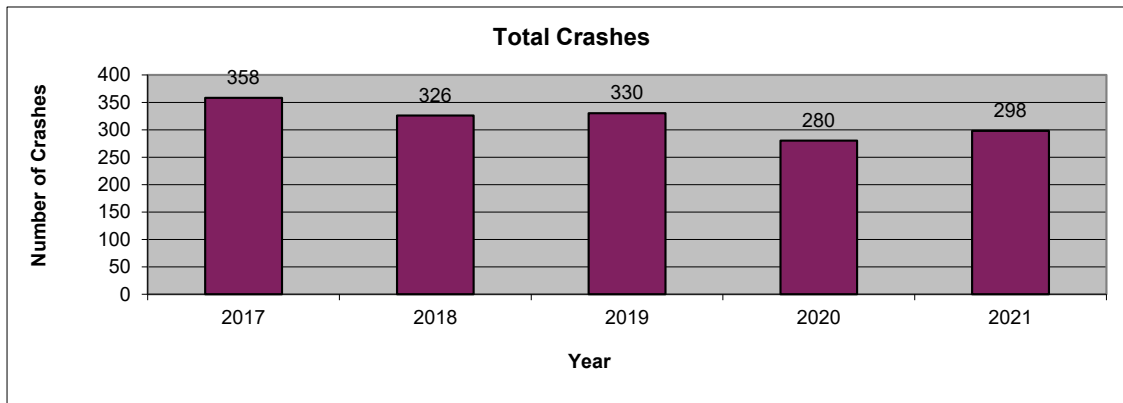

2021 is subject to change. Data are based on reports provided by the Maryland State Police Central Records Division (CRD). 2021 crash reports submitted to CRD during calendar year 2022 (up to Dec. 31, 2022) will be accepted in the database; however, based on an analysis of previous reporting years, nearly all crash reports completed by local agencies have been submitted and processed by this time of year. Revised summary reports may be produced after an analysis is completed on crash reports submitted, or revised, between the run date of this report and Dec. 31, 2022.

Somerset County
Route Type

Route Type	2017	2018	2019	2020	2021	AVG.	%
IS	0	0	0	0	0	0	0.0
US	92	102	110	92	104	100	31.4
MD	114	114	122	95	94	108	33.9
CO	81	54	52	61	57	61	19.2
MU	15	13	21	14	16	16	5.0
GV	0	0	0	0	0	0	0.0
SR	1	0	0	0	0	0	0.1
OP	1	0	0	1	1	1	0.2
Balto. City CY	0	0	0	0	0	0	0.0
Parking Lots	25	29	14	11	18	19	6.1
Unknown	29	14	11	6	8	14	4.3
Total Crashes	358	326	330	280	298	318	100.0

Route Type	2017	2018	2019	2020	2021	AVG.	%
IS	0	0	0	0	0	0	0.0
US	38	39	46	26	34	37	37.4
MD	40	38	40	37	26	36	37.0
CO	26	17	18	16	9	17	17.6
MU	2	3	7	6	3	4	4.3
GV	0	0	0	0	0	0	0.0
SR	0	0	0	0	0	0	0.0
OP	1	0	0	0	0	0	0.2
Balto. City CY	0	0	0	0	0	0	0.0
Parking Lots	3	2	0	2	1	2	1.6
Unknown	5	0	2	0	2	2	1.8
Injury Crashes	115	99	113	87	75	98	100.0

Route Type	2017	2018	2019	2020	2021	AVG.	%
IS	0	0	0	0	0	0	0.0
US	2	3	2	0	2	2	39.1
MD	2	3	1	3	2	2	47.8
CO	1	1	0	1	0	1	13.0
MU	0	0	0	0	0	0	0.0
GV	0	0	0	0	0	0	0.0
SR	0	0	0	0	0	0	0.0
OP	0	0	0	0	0	0	0.0
Balto. City CY	0	0	0	0	0	0	0.0
Parking Lots	0	0	0	0	0	0	0.0
Unknown	0	0	0	0	0	0	0.0
Fatal Crashes	5	7	3	4	4	5	100.0

Somerset County
County

County	2017	2018	2019	2020	2021	AVG.	%
Allegany	0	0	0	0	0	0	0.0
Anne Arundel	0	0	0	0	0	0	0.0
Baltimore	0	0	0	0	0	0	0.0
Calvert	0	0	0	0	0	0	0.0
Caroline	0	0	0	0	0	0	0.0
Carroll	0	0	0	0	0	0	0.0
Cecil	0	0	0	0	0	0	0.0
Charles	0	0	0	0	0	0	0.0
Dorchester	0	0	0	0	0	0	0.0
Frederick	0	0	0	0	0	0	0.0
Garrett	0	0	0	0	0	0	0.0
Harford	0	0	0	0	0	0	0.0
Howard	0	0	0	0	0	0	0.0
Kent	0	0	0	0	0	0	0.0
Montgomery	0	0	0	0	0	0	0.0
Prince George's	0	0	0	0	0	0	0.0
Queen Anne's	0	0	0	0	0	0	0.0
St. Mary's	0	0	0	0	0	0	0.0
Somerset	358	326	330	280	298	318	100.0
Talbot	0	0	0	0	0	0	0.0
Washington	0	0	0	0	0	0	0.0
Wicomico	0	0	0	0	0	0	0.0
Worcester	0	0	0	0	0	0	0.0
Baltimore City	0	0	0	0	0	0	0.0
Total Crashes	358	326	330	280	298	318	100.0

County	2017	2018	2019	2020	2021	AVG.	%
Allegany	0	0	0	0	0	0	0.0
Anne Arundel	0	0	0	0	0	0	0.0
Baltimore	0	0	0	0	0	0	0.0
Calvert	0	0	0	0	0	0	0.0
Caroline	0	0	0	0	0	0	0.0
Carroll	0	0	0	0	0	0	0.0
Cecil	0	0	0	0	0	0	0.0
Charles	0	0	0	0	0	0	0.0
Dorchester	0	0	0	0	0	0	0.0
Frederick	0	0	0	0	0	0	0.0
Garrett	0	0	0	0	0	0	0.0
Harford	0	0	0	0	0	0	0.0
Howard	0	0	0	0	0	0	0.0
Kent	0	0	0	0	0	0	0.0
Montgomery	0	0	0	0	0	0	0.0
Prince George's	0	0	0	0	0	0	0.0
Queen Anne's	0	0	0	0	0	0	0.0
St. Mary's	0	0	0	0	0	0	0.0
Somerset	115	99	113	87	75	98	100.0
Talbot	0	0	0	0	0	0	0.0
Washington	0	0	0	0	0	0	0.0
Wicomico	0	0	0	0	0	0	0.0
Worcester	0	0	0	0	0	0	0.0
Baltimore City	0	0	0	0	0	0	0.0
Injury Crashes	115	99	113	87	75	98	100.0

County	2017	2018	2019	2020	2021	AVG.	%
Allegany	0	0	0	0	0	0	0.0
Anne Arundel	0	0	0	0	0	0	0.0
Baltimore	0	0	0	0	0	0	0.0
Calvert	0	0	0	0	0	0	0.0
Caroline	0	0	0	0	0	0	0.0
Carroll	0	0	0	0	0	0	0.0
Cecil	0	0	0	0	0	0	0.0
Charles	0	0	0	0	0	0	0.0
Dorchester	0	0	0	0	0	0	0.0
Frederick	0	0	0	0	0	0	0.0
Garrett	0	0	0	0	0	0	0.0
Harford	0	0	0	0	0	0	0.0
Howard	0	0	0	0	0	0	0.0
Kent	0	0	0	0	0	0	0.0
Montgomery	0	0	0	0	0	0	0.0
Prince George's	0	0	0	0	0	0	0.0
Queen Anne's	0	0	0	0	0	0	0.0
St. Mary's	0	0	0	0	0	0	0.0
Somerset	5	7	3	4	4	5	100.0
Talbot	0	0	0	0	0	0	0.0
Washington	0	0	0	0	0	0	0.0
Wicomico	0	0	0	0	0	0	0.0
Worcester	0	0	0	0	0	0	0.0
Baltimore City	0	0	0	0	0	0	0.0
Fatal Crashes	5	7	3	4	4	5	100.0

Somerset County
Month

Month	2017	2018	2019	2020	2021	AVG.	%
January	33	36	27	26	21	29	9.0
February	28	24	21	17	23	23	7.1
March	21	22	27	24	29	25	7.7
April	31	18	27	19	26	24	7.6
May	35	23	27	21	28	27	8.4
June	25	19	26	28	21	24	7.5
July	29	29	27	13	22	24	7.5
August	22	21	28	20	26	23	7.3
September	28	24	27	18	23	24	7.5
October	38	39	34	24	28	33	10.2
November	38	44	32	45	27	37	11.7
December	30	27	27	25	24	27	8.4
Unknown	0	0	0	0	0	0	0.0
Total Crashes	358	326	330	280	298	318	100.0

Month	2017	2018	2019	2020	2021	AVG.	%
January	11	7	9	8	3	8	7.8
February	12	6	8	9	6	8	8.4
March	5	11	7	7	5	7	7.2
April	7	10	8	7	5	7	7.6
May	10	10	8	6	10	9	9.0
June	7	4	12	12	7	8	8.6
July	9	8	14	4	7	8	8.6
August	9	10	11	8	6	9	9.0
September	9	7	12	1	6	7	7.2
October	12	12	9	9	8	10	10.2
November	12	6	10	12	5	9	9.2
December	12	8	5	4	7	7	7.4
Unknown	0	0	0	0	0	0	0.0
Injury Crashes	115	99	113	87	75	98	100.0

Month	2017	2018	2019	2020	2021	AVG.	%
January	1	0	0	0	0	0	4.3
February	0	2	0	0	0	0	8.7
March	0	0	1	1	0	0	8.7
April	0	0	0	1	1	0	8.7
May	0	0	2	0	0	0	8.7
June	1	2	0	0	0	1	13.0
July	0	1	0	0	0	0	4.3
August	1	0	0	1	1	1	13.0
September	2	0	0	1	1	1	17.4
October	0	0	0	0	0	0	0.0
November	0	0	0	0	0	0	0.0
December	0	2	0	0	1	1	13.0
Unknown	0	0	0	0	0	0	0.0
Fatal Crashes	5	7	3	4	4	5	100.0

MARYLAND DEPARTMENT OF TRANSPORTATION
Maryland Motor Vehicle Administration
Maryland Highway Safety Office

July 22, 2022

Somerset County
Day of Week

Day of Week	2017	2018	2019	2020	2021	AVG.	%
Monday	50	43	50	39	45	45	14.3
Tuesday	57	55	45	38	46	48	15.1
Wednesday	38	39	38	34	37	37	11.7
Thursday	50	43	46	42	50	46	14.5
Friday	71	45	53	42	46	51	16.1
Saturday	57	46	52	46	39	48	15.1
Sunday	35	55	46	39	35	42	13.2
Unknown	0	0	0	0	0	0	0.0
Total Crashes	358	326	330	280	298	318	100.0

Day of Week	2017	2018	2019	2020	2021	AVG.	%
Monday	9	9	24	12	12	13	13.5
Tuesday	19	13	13	8	14	13	13.7
Wednesday	16	12	13	17	6	13	13.1
Thursday	16	13	16	12	13	14	14.3
Friday	24	14	16	12	7	15	14.9
Saturday	20	17	15	17	16	17	17.4
Sunday	11	21	16	9	7	13	13.1
Unknown	0	0	0	0	0	0	0.0
Injury Crashes	115	99	113	87	75	98	100.0

Day of Week	2017	2018	2019	2020	2021	AVG.	%
Monday	0	2	0	0	0	0	8.7
Tuesday	0	2	1	1	0	1	17.4
Wednesday	1	1	1	0	0	1	13.0
Thursday	2	0	0	1	3	1	26.1
Friday	0	1	0	0	0	0	4.3
Saturday	1	0	0	0	1	0	8.7
Sunday	1	1	1	2	0	1	21.7
Unknown	0	0	0	0	0	0	0.0
Fatal Crashes	5	7	3	4	4	5	100.0

Somerset County
Time of Day

Time of Day	2017	2018	2019	2020	2021	AVG.	%
12:00 Midnight	10	12	9	7	9	9	3.0
1:00	8	6	9	6	7	7	2.3
2:00	11	10	8	4	6	8	2.4
3:00	8	5	5	6	4	6	1.8
4:00	10	1	6	6	6	6	1.8
5:00	8	5	6	7	9	7	2.2
6:00	10	8	2	11	10	8	2.6
7:00	16	15	20	8	14	15	4.6
8:00	17	7	16	6	9	11	3.5
9:00	10	19	17	10	17	15	4.6
10:00	17	18	17	18	14	17	5.3
11:00	17	12	21	6	10	13	4.1
12:00 Noon	15	21	22	19	16	19	5.8
1:00	15	22	18	13	13	16	5.1
2:00	25	23	19	20	18	21	6.6
3:00	29	23	24	19	25	24	7.5
4:00	21	19	16	30	27	23	7.1
5:00	20	21	24	23	20	22	6.8
6:00	18	21	11	19	14	17	5.2
7:00	16	17	15	13	16	15	4.8
8:00	14	14	14	8	12	12	3.9
9:00	12	12	11	7	9	10	3.2
10:00	19	7	10	8	9	11	3.3
11:00	12	8	10	6	4	8	2.5
Unknown	0	0	0	0	0	0	0.0
Total Crashes	358	326	330	280	298	318	100.0

Time of Day	2017	2018	2019	2020	2021	AVG.	%
12:00 Midnight	4	2	4	2	0	2	2.5
1:00	1	1	5	2	1	2	2.0
2:00	3	3	2	1	0	2	1.8
3:00	2	1	2	2	1	2	1.6
4:00	2	0	1	1	3	1	1.4
5:00	1	1	3	1	1	1	1.4
6:00	2	1	0	2	2	1	1.4
7:00	5	3	5	3	2	4	3.7
8:00	5	0	5	4	3	3	3.5
9:00	3	8	6	3	3	5	4.7
10:00	6	8	5	3	5	5	5.5
11:00	6	3	6	3	4	4	4.5
12:00 Noon	5	5	9	6	3	6	5.7
1:00	3	7	7	2	2	4	4.3
2:00	14	7	6	9	2	8	7.8
3:00	14	8	12	10	12	11	11.5
4:00	8	9	6	11	10	9	9.0
5:00	3	8	9	5	6	6	6.3
6:00	9	3	5	5	4	5	5.3
7:00	3	4	5	4	3	4	3.9
8:00	4	6	3	4	2	4	3.9
9:00	3	6	1	1	2	3	2.7
10:00	4	3	4	1	4	3	3.3
11:00	5	2	2	2	0	2	2.2
Unknown	0	0	0	0	0	0	0.0
Injury Crashes	115	99	113	87	75	98	100.0

Time of Day	2017	2018	2019	2020	2021	AVG.	%
12:00 Midnight	0	0	0	0	0	0	0.0
1:00	1	0	0	0	0	0	4.3
2:00	0	0	1	0	0	0	4.3
3:00	0	0	0	0	0	0	0.0
4:00	0	0	0	0	0	0	0.0
5:00	0	0	0	0	0	0	0.0
6:00	0	0	0	0	0	0	0.0
7:00	0	1	0	0	0	0	4.3
8:00	0	0	0	0	0	0	0.0
9:00	0	0	0	0	0	0	0.0
10:00	0	0	0	0	0	0	0.0
11:00	2	1	0	1	0	1	17.4
12:00 Noon	0	1	0	2	0	1	13.0
1:00	0	2	0	1	0	1	13.0
2:00	1	0	0	0	0	0	4.3
3:00	0	1	1	0	0	0	8.7
4:00	0	0	0	0	1	0	4.3
5:00	1	0	0	0	1	0	8.7
6:00	0	1	0	0	2	1	13.0
7:00	0	0	1	0	0	0	4.3
8:00	0	0	0	0	0	0	0.0
9:00	0	0	0	0	0	0	0.0
10:00	0	0	0	0	0	0	0.0
11:00	0	0	0	0	0	0	0.0
Unknown	0	0	0	0	0	0	0.0
Fatal Crashes	5	7	3	4	4	5	100.0

**Somerset County
 Driver Age**

Driver Age	2017	2018	2019	2020	2021	AVG.	%
15 and Under	0	0	1	3	1	1	0.2
16	3	2	0	2	3	2	0.4
17	8	9	8	5	4	7	1.5
18	7	16	13	6	10	10	2.2
19	23	12	17	13	10	15	3.2
20	20	15	10	8	14	13	2.9
21 - 24	57	54	42	42	48	49	10.5
25 - 29	55	44	47	42	44	46	10.0
30 - 34	40	31	45	39	44	40	8.6
35 - 39	30	31	36	24	24	29	6.3
40 - 44	32	29	35	21	25	28	6.1
45 - 49	42	33	37	25	13	30	6.5
50 - 54	31	28	33	31	35	32	6.8
55 - 59	30	40	34	35	28	33	7.2
60 - 64	28	32	31	23	29	29	6.2
65 - 69	25	13	24	21	12	19	4.1
70 - 79	38	25	25	20	28	27	5.9
80 +	11	9	10	14	7	10	2.2
Unknown	46	48	41	34	42	42	9.1
Total Drivers	526	471	489	408	421	463	100.0

Driver Age	2017	2018	2019	2020	2021	AVG.	%
15 and Under	0	0	0	2	0	0	0.4
16	2	1	0	0	1	1	0.8
17	1	3	3	2	0	2	1.9
18	2	4	1	1	2	2	2.1
19	6	3	4	4	2	4	3.9
20	4	5	3	2	2	3	3.3
21 - 24	9	9	13	10	9	10	10.3
25 - 29	13	11	14	6	2	9	9.5
30 - 34	10	4	8	9	12	9	8.8
35 - 39	9	10	9	5	3	7	7.4
40 - 44	9	0	11	5	5	6	6.2
45 - 49	8	9	8	4	3	6	6.6
50 - 54	10	7	3	6	6	6	6.6
55 - 59	7	10	9	5	5	7	7.4
60 - 64	6	4	8	2	11	6	6.4
65 - 69	8	4	10	6	2	6	6.2
70 - 79	10	7	10	4	10	8	8.4
80 +	3	2	5	4	3	3	3.5
Unknown	2	0	0	0	0	0	0.4
Injured Drivers	119	93	119	77	78	97	100.0

Driver Age	2017	2018	2019	2020	2021	AVG.	%
15 and Under	0	0	0	0	0	0	0.0
16	0	0	0	0	0	0	0.0
17	0	0	0	0	0	0	0.0
18	0	1	0	0	0	0	5.9
19	0	0	1	0	0	0	5.9
20	0	0	0	0	0	0	0.0
21 - 24	1	0	0	0	0	0	5.9
25 - 29	0	0	0	0	0	0	0.0
30 - 34	0	0	0	0	0	0	0.0
35 - 39	0	0	0	0	0	0	0.0
40 - 44	0	0	0	0	0	0	0.0
45 - 49	0	0	0	0	0	0	0.0
50 - 54	0	0	0	0	3	1	17.6
55 - 59	0	1	0	0	0	0	5.9
60 - 64	1	2	0	0	0	1	17.6
65 - 69	0	0	0	0	0	0	0.0
70 - 79	1	0	1	2	0	1	23.5
80 +	1	1	0	1	0	1	17.6
Unknown	0	0	0	0	0	0	0.0
Driver Fatalities	4	5	2	3	3	3	100.0

Driver pages - all drivers involved.

**Somerset County
 Driver Gender**

Driver Gender	2017	2018	2019	2020	2021	AVG.	%
Male	296	266	266	228	249	261	56.4
Female	181	155	182	146	128	158	34.2
Unknown	49	50	41	34	44	44	9.4
Total Drivers	526	471	489	408	421	463	100.0

Driver Gender	2017	2018	2019	2020	2021	AVG.	%
Male	63	54	60	41	49	53	54.9
Female	54	39	59	36	29	43	44.7
Unknown	2	0	0	0	0	0	0.4
Driver Injuries	119	93	119	77	78	97	100.0

Driver Gender	2017	2018	2019	2020	2021	AVG.	%
Male	4	4	1	2	3	3	82.4
Female	0	1	1	1	0	1	17.6
Unknown	0	0	0	0	0	0	0.0
Driver Fatalities	4	5	2	3	3	3	100.0

Driver pages - all drivers involved.

**Somerset County
 Driver Safety Equipment Use**

Safety Equipment	2017	2018	2019	2020	2021	AVG.	%
Not Applicable	18	11	17	10	16	14	3.1
None	16	13	8	20	15	14	3.1
Lap belt only	2	0	0	0	1	1	0.1
Shoulder belt only	4	6	2	2	5	4	0.8
Shoulder/Lap belt(s)	376	344	381	324	316	348	75.2
Child/Youth restraint	0	0	0	0	0	0	0.0
Child restraint forward	0	0	0	0	0	0	0.0
Child restraint rear	0	0	0	0	0	0	0.0
Booster seat	0	0	0	0	0	0	0.0
Child restraint unknown	0	0	0	0	0	0	0.0
Mc/Bike helmet	6	1	2	2	3	3	0.6
Mc/bike shield only	0	0	0	0	0	0	0.0
Mc/bike helmet & shield	5	2	3	1	3	3	0.6
Protective pads	0	0	0	0	0	0	0.0
Reflective clothing	0	0	0	0	0	0	0.0
Lighting	0	0	0	0	0	0	0.0
Air bag only	0	0	0	0	0	0	0.0
Air bag and belts	0	0	0	0	0	0	0.0
Other	2	1	1	1	0	1	0.2
Unknown	97	93	75	48	62	75	16.2
Total Drivers	526	471	489	408	421	463	100.0

Safety Equipment	2017	2018	2019	2020	2021	AVG.	%
Not Applicable	1	0	2	0	0	1	0.6
None	11	5	7	13	8	9	9.1
Lap belt only	0	0	0	0	0	0	0.0
Shoulder belt only	0	0	0	0	0	0	0.0
Shoulder/Lap belt(s)	84	78	96	59	65	76	78.6
Child/Youth restraint	0	0	0	0	0	0	0.0
Child restraint forward	0	0	0	0	0	0	0.0
Child restraint rear	0	0	0	0	0	0	0.0
Booster seat	0	0	0	0	0	0	0.0
Child restraint unknown	0	0	0	0	0	0	0.0
Mc/Bike helmet	4	1	2	2	1	2	2.1
Mc/bike shield only	0	0	0	0	0	0	0.0
Mc/bike helmet & shield	3	2	2	1	2	2	2.1
Protective pads	0	0	0	0	0	0	0.0
Reflective clothing	0	0	0	0	0	0	0.0
Lighting	0	0	0	0	0	0	0.0
Air bag only	0	0	0	0	0	0	0.0
Air bag and belts	0	0	0	0	0	0	0.0
Other	0	0	0	0	0	0	0.0
Unknown	16	7	10	2	2	7	7.6
Driver Injuries	119	93	119	77	78	97	100.0

Safety Equipment	2017	2018	2019	2020	2021	AVG.	%
Not Applicable	0	0	0	0	0	0	0.0
None	2	1	0	0	0	1	17.6
Lap belt only	0	0	0	0	0	0	0.0
Shoulder belt only	0	0	0	0	0	0	0.0
Shoulder/Lap belt(s)	0	3	2	2	1	2	47.1
Child/Youth restraint	0	0	0	0	0	0	0.0
Child restraint forward	0	0	0	0	0	0	0.0
Child restraint rear	0	0	0	0	0	0	0.0
Booster seat	0	0	0	0	0	0	0.0
Child restraint unk.	0	0	0	0	0	0	0.0
Mc/Bike helmet	1	0	0	0	1	0	11.8
Mc/bike shield only	0	0	0	0	0	0	0.0
Mc/bike helmet & shield	1	0	0	0	1	0	11.8
Protective pads	0	0	0	0	0	0	0.0
Reflective clothing	0	0	0	0	0	0	0.0
Lighting	0	0	0	0	0	0	0.0
Air bag only	0	0	0	0	0	0	0.0
Air bag and belts	0	0	0	0	0	0	0.0
Other	0	0	0	0	0	0	0.0
Unknown	0	1	0	1	0	0	11.8
Driver Fatalities	4	5	2	3	3	3	100.0

Driver pages - all drivers involved.

Note: None & Air Bag are counted as no safety equipment in use.

Somerset County
Passenger Age

Passenger Age	2017	2018	2019	2020	2021	AVG.	%
Under 5	7	21	25	26	15	19	9.9
5 - 9	28	11	43	13	16	22	11.7
10 - 11	9	9	20	3	4	9	4.7
12 - 13	9	10	8	6	4	7	3.9
14 - 15	4	3	7	7	4	5	2.6
16 - 17	9	5	41	9	15	16	8.3
18 - 19	14	8	20	11	19	14	7.6
20 - 24	39	22	26	19	17	25	12.9
25 - 29	15	13	19	12	7	13	6.9
30 - 34	12	9	12	6	8	9	4.9
35 - 39	8	10	14	6	11	10	5.2
40 - 44	1	8	4	7	6	5	2.7
45 - 49	5	8	5	5	5	6	2.9
50 - 54	7	8	9	7	6	7	3.9
55 - 59	2	8	7	9	6	6	3.4
60 - 64	4	8	9	3	0	5	2.5
65 - 69	3	4	6	2	3	4	1.9
70 - 79	8	2	6	2	6	5	2.5
80 +	2	2	3	1	6	3	1.5
Unknown	0	0	0	0	0	0	0.0
Total Passengers	186	169	284	154	158	190	100.0

Passenger Age	2017	2018	2019	2020	2021	AVG.	%
Under 5	1	6	1	6	2	3	7.6
5 - 9	3	5	5	1	3	3	8.1
10 - 11	1	3	1	2	0	1	3.3
12 - 13	1	4	0	1	2	2	3.8
14 - 15	0	1	0	1	1	1	1.4
16 - 17	4	1	4	1	0	2	4.8
18 - 19	3	2	9	4	4	4	10.5
20 - 24	9	6	6	5	4	6	14.3
25 - 29	2	5	6	5	1	4	9.0
30 - 34	4	1	2	1	2	2	4.8
35 - 39	2	1	4	1	2	2	4.8
40 - 44	0	1	1	3	2	1	3.3
45 - 49	2	2	0	2	1	1	3.3
50 - 54	3	1	1	3	1	2	4.3
55 - 59	1	2	2	1	2	2	3.8
60 - 64	1	2	3	1	0	1	3.3
65 - 69	0	2	1	1	2	1	2.9
70 - 79	2	2	2	1	1	2	3.8
80 +	1	1	1	1	2	1	2.9
Unknown	0	0	0	0	0	0	0.0
Injured Passengers	40	48	49	41	32	42	100.0

Passenger Age	2017	2018	2019	2020	2021	AVG.	%
Under 5	0	0	0	0	0	0	0.0
5 - 9	0	0	0	0	0	0	0.0
10 - 11	0	0	0	0	0	0	0.0
12 - 13	0	0	0	0	0	0	0.0
14 - 15	0	0	0	0	0	0	0.0
16 - 17	0	0	0	0	0	0	0.0
18 - 19	0	0	0	0	0	0	0.0
20 - 24	0	0	0	0	0	0	0.0
25 - 29	1	0	0	0	0	0	33.3
30 - 34	0	0	0	0	0	0	0.0
35 - 39	0	0	0	0	0	0	0.0
40 - 44	0	0	0	0	0	0	0.0
45 - 49	0	1	0	0	0	0	33.3
50 - 54	0	0	0	0	0	0	0.0
55 - 59	0	0	0	0	1	0	33.3
60 - 64	0	0	0	0	0	0	0.0
65 - 69	0	0	0	0	0	0	0.0
70 - 79	0	0	0	0	0	0	0.0
80 +	0	0	0	0	0	0	0.0
Unknown	0	0	0	0	0	0	0.0
Passenger Fatalities	1	1	0	0	1	1	100.0

**Somerset County
 Passenger Gender**

	2017	2018	2019	2020	2021	AVG.	%
Passenger Gender							
Male	115	82	132	85	87	100	52.7
Female	68	85	151	67	71	88	46.5
Unknown	3	2	1	2	0	2	0.8
Total Passengers	186	169	284	154	158	190	100.0

	2017	2018	2019	2020	2021	AVG.	%
Passenger Gender							
Male	22	18	17	24	13	19	44.8
Female	17	30	32	16	19	23	54.3
Unknown	1	0	0	1	0	0	1.0
Passenger Injuries	40	48	49	41	32	42	100.0

	2017	2018	2019	2020	2021	AVG.	%
Passenger Gender							
Male	1	0	0	0	1	0	66.7
Female	0	1	0	0	0	0	33.3
Unknown	0	0	0	0	0	0	0.0
Passenger Fatalities	1	1	0	0	1	1	100.0

Somerset County
Passenger Safety Equipment Use

Safety Equipment	2017	2018	2019	2020	2021	AVG.	%
Not Applicable	1	4	38	3	3	10	5.2
None	39	11	55	15	29	30	15.7
Lap belt only	5	0	0	0	0	1	0.5
Shoulder belt only	2	0	0	0	0	0	0.2
Shoulder/Lap belt(s)	116	122	143	105	90	115	60.6
Child/Youth restraint	0	0	0	0	0	0	0.0
Child restraint forward	7	10	18	12	15	12	6.5
Child restraint rear	1	3	3	4	4	3	1.6
Booster seat	0	2	0	3	2	1	0.7
Child restraint unk.	1	1	2	2	0	1	0.6
Mc/Bike helmet	0	0	0	0	0	0	0.0
Mc/bike shield only	0	1	0	0	0	0	0.1
Mc/bike helmet & shield	0	0	0	0	0	0	0.0
Protective pads	0	0	0	0	0	0	0.0
Reflective clothing	0	0	0	0	0	0	0.0
Lighting	0	0	0	0	0	0	0.0
Air bag only	0	0	0	0	0	0	0.0
Air bag and belts	0	0	0	0	0	0	0.0
Other	1	0	0	0	0	0	0.1
Unknown	13	15	25	10	15	16	8.2
Total Passengers	186	169	284	154	158	190	100.0

Safety Equipment	2017	2018	2019	2020	2021	AVG.	%
Not Applicable	0	0	1	0	0	0	0.5
None	6	4	3	9	1	5	11.0
Lap belt only	0	0	0	0	0	0	0.0
Shoulder belt only	0	0	0	0	0	0	0.0
Shoulder/Lap belt(s)	29	37	35	25	22	30	70.5
Child/Youth restraint	0	0	0	0	0	0	0.0
Child restraint forward	0	5	3	2	3	3	6.2
Child restraint rear	1	0	0	0	1	0	1.0
Booster seat	0	0	0	1	0	0	0.5
Child restraint unk.	1	0	0	0	0	0	0.5
Mc/Bike helmet	0	0	0	0	0	0	0.0
Mc/bike shield only	0	1	0	0	0	0	0.5
Mc/bike helmet & shield	0	0	0	0	0	0	0.0
Protective pads	0	0	0	0	0	0	0.0
Reflective clothing	0	0	0	0	0	0	0.0
Lighting	0	0	0	0	0	0	0.0
Air bag only	0	0	0	0	0	0	0.0
Air bag and belts	0	0	0	0	0	0	0.0
Other	0	0	0	0	0	0	0.0
Unknown	3	1	7	4	5	4	9.5
Passenger Injuries	40	48	49	41	32	42	100.0

Safety Equipment	2017	2018	2019	2020	2021	AVG.	%
Not Applicable	0	0	0	0	0	0	0.0
None	1	0	0	0	0	0	33.3
Lap belt only	0	0	0	0	0	0	0.0
Shoulder belt only	0	0	0	0	0	0	0.0
Shoulder/Lap belt(s)	0	1	0	0	0	0	33.3
Child/Youth restraint	0	0	0	0	0	0	0.0
Child restraint forward	0	0	0	0	0	0	0.0
Child restraint rear	0	0	0	0	0	0	0.0
Booster seat	0	0	0	0	0	0	0.0
Child restraint unk.	0	0	0	0	0	0	0.0
Mc/Bike helmet	0	0	0	0	0	0	0.0
Mc/bike shield only	0	0	0	0	0	0	0.0
Mc/bike helmet & shield	0	0	0	0	0	0	0.0
Protective pads	0	0	0	0	0	0	0.0
Reflective clothing	0	0	0	0	0	0	0.0
Lighting	0	0	0	0	0	0	0.0
Air bag only	0	0	0	0	0	0	0.0
Air bag and belts	0	0	0	0	0	0	0.0
Other	0	0	0	0	0	0	0.0
Unknown	0	0	0	0	1	0	33.3
Passenger Fatalities	1	1	0	0	1	1	100.0

Note: None & Air Bag are counted as no safety equipment in use.

Somerset County
Non-Motorist Age

Non-Motorist Age	2017	2018	2019	2020	2021	AVG.	%
Under 5	2	1	0	0	0	1	8.3
5 - 9	0	0	0	0	0	0	0.0
10 - 15	0	1	0	1	1	1	8.3
16 - 17	0	0	0	0	2	0	5.6
18 - 19	1	0	1	0	1	1	8.3
20 - 24	1	2	0	3	1	1	19.4
25 - 29	0	0	0	1	0	0	2.8
30 - 34	1	0	0	1	0	0	5.6
35 - 39	0	2	1	1	0	1	11.1
40 - 44	0	0	0	0	1	0	2.8
45 - 49	0	1	0	0	0	0	2.8
50 - 54	1	1	0	1	0	1	8.3
55 - 59	0	0	2	0	0	0	5.6
60 - 64	0	1	2	0	0	1	8.3
65 - 69	0	0	0	1	0	0	2.8
70 - 79	0	0	0	0	0	0	0.0
80 +	0	0	0	0	0	0	0.0
Unknown	0	0	0	0	0	0	0.0
Total Non-Motorists	6	9	6	9	6	7	100.0

Non-Motorist Age	2017	2018	2019	2020	2021	AVG.	%
Under 5	2	1	0	0	0	1	10.7
5 - 9	0	0	0	0	0	0	0.0
10 - 15	0	1	0	1	1	1	10.7
16 - 17	0	0	0	0	2	0	7.1
18 - 19	1	0	1	0	0	0	7.1
20 - 24	0	2	0	2	1	1	17.9
25 - 29	0	0	0	1	0	0	3.6
30 - 34	1	0	0	1	0	0	7.1
35 - 39	0	2	1	1	0	1	14.3
40 - 44	0	0	0	0	0	0	0.0
45 - 49	0	1	0	0	0	0	3.6
50 - 54	0	0	0	1	0	0	3.6
55 - 59	0	0	2	0	0	0	7.1
60 - 64	0	1	1	0	0	0	7.1
65 - 69	0	0	0	0	0	0	0.0
70 - 79	0	0	0	0	0	0	0.0
80 +	0	0	0	0	0	0	0.0
Unknown	0	0	0	0	0	0	0.0
Inj. Non-Motorists	4	8	5	7	4	6	100.0

Non-Motorist Age	2017	2018	2019	2020	2021	AVG.	%
Under 5	0	0	0	0	0	0	0.0
5 - 9	0	0	0	0	0	0	0.0
10 - 15	0	0	0	0	0	0	0.0
16 - 17	0	0	0	0	0	0	0.0
18 - 19	0	0	0	0	0	0	0.0
20 - 24	0	0	0	0	0	0	0.0
25 - 29	0	0	0	0	0	0	0.0
30 - 34	0	0	0	0	0	0	0.0
35 - 39	0	0	0	0	0	0	0.0
40 - 44	0	0	0	0	0	0	0.0
45 - 49	0	0	0	0	0	0	0.0
50 - 54	0	1	0	0	0	0	33.3
55 - 59	0	0	0	0	0	0	0.0
60 - 64	0	0	1	0	0	0	33.3
65 - 69	0	0	0	1	0	0	33.3
70 - 79	0	0	0	0	0	0	0.0
80 +	0	0	0	0	0	0	0.0
Unknown	0	0	0	0	0	0	0.0
Non-Motor. Fatalities	0	1	1	1	0	1	100.0

Somerset County
Non-Motorist Gender

	2017	2018	2019	2020	2021	AVG.	%
Non-Motorist Gender							
Male	6	5	3	6	6	5	72.2
Female	0	4	3	2	0	2	25.0
Unknown	0	0	0	1	0	0	2.8
Total Non-Motorists	6	9	6	9	6	7	100.0

	2017	2018	2019	2020	2021	AVG.	%
Non-Motorist Gender							
Male	4	5	2	5	4	4	71.4
Female	0	3	3	2	0	2	28.6
Unknown	0	0	0	0	0	0	0.0
Non-Motorist Injuries	4	8	5	7	4	6	100.0

	2017	2018	2019	2020	2021	AVG.	%
Non-Motorist Gender							
Male	0	0	1	1	0	0	66.7
Female	0	1	0	0	0	0	33.3
Unknown	0	0	0	0	0	0	0.0
Non-Motorist Fatalities	0	1	1	1	0	1	100.0

**Somerset County
 Non-Motorist Location**

Non-Motorist Location	2017	2018	2019	2020	2021	AVG.	%
Not App.	0	0	0	0	0	0	0.0
Shoulder	1	2	1	3	1	2	22.2
Curb	1	0	0	0	0	0	2.8
Sidewalk	0	1	0	0	0	0	2.8
Outside Right of Way	1	0	0	0	0	0	2.8
On Rd. at Crosswalk	0	1	0	0	1	0	5.6
On Rd. Not at Cross.	1	2	3	3	2	2	30.6
In School Bus Zone	0	0	0	0	0	0	0.0
In Bikeway	0	0	0	1	0	0	2.8
At Inter Marked Crosswalk	0	0	0	1	1	0	5.6
At Inter No Crosswalk	0	0	0	1	0	0	2.8
Driveway Access	0	0	0	0	0	0	0.0
Median	0	0	0	0	0	0	0.0
Island	0	0	0	0	0	0	0.0
Shared Use Path or Trail	0	0	0	0	0	0	0.0
Inside Building	1	0	0	0	1	0	5.6
Midblock Marked Crosswalk	0	0	0	0	0	0	0.0
Other/Unk.	1	3	2	0	0	1	16.7
Total Non-Motorists	6	9	6	9	6	7	100.0

Non-Motorist Location	2017	2018	2019	2020	2021	AVG.	%
Not App.	0	0	0	0	0	0	0.0
Shoulder	1	2	1	3	1	2	28.6
Curb	1	0	0	0	0	0	3.6
Sidewalk	0	1	0	0	0	0	3.6
Outside Right of Way	1	0	0	0	0	0	3.6
On Rd. at Crosswalk	0	1	0	0	1	0	7.1
On Rd. Not at Cross.	1	1	2	2	1	1	25.0
In School Bus Zone	0	0	0	0	0	0	0.0
In Bikeway	0	0	0	0	0	0	0.0
Inter Marked Crosswalk	0	0	0	1	1	0	7.1
At Inter No Crosswalk	0	0	0	1	0	0	3.6
Driveway Access	0	0	0	0	0	0	0.0
Median	0	0	0	0	0	0	0.0
Island	0	0	0	0	0	0	0.0
Shared Use Path or Trail	0	0	0	0	0	0	0.0
Inside Building	0	0	0	0	0	0	0.0
Midblock Marked Crosswalk	0	0	0	0	0	0	0.0
Other/Unk.	0	3	2	0	0	1	17.9
Injured Non-Motorists	4	8	5	7	4	6	100.0

Non-Motorist Location	2017	2018	2019	2020	2021	AVG.	%
Not App.	0	0	0	0	0	0	0.0
Shoulder	0	0	0	0	0	0	0.0
Curb	0	0	0	0	0	0	0.0
Sidewalk	0	0	0	0	0	0	0.0
Outside Right of Way	0	0	0	0	0	0	0.0
On Rd. at Crosswalk	0	0	0	0	0	0	0.0
On Rd. Not at Cross.	0	1	1	0	0	0	66.7
In School Bus Zone	0	0	0	0	0	0	0.0
In Bikeway	0	0	0	1	0	0	33.3
Inter Marked Crosswalk	0	0	0	0	0	0	0.0
At Inter No Crosswalk	0	0	0	0	0	0	0.0
Driveway Access	0	0	0	0	0	0	0.0
Median	0	0	0	0	0	0	0.0
Island	0	0	0	0	0	0	0.0
Shared Use Path or Trail	0	0	0	0	0	0	0.0
Inside Building	0	0	0	0	0	0	0.0
Midblock Marked Crosswalk	0	0	0	0	0	0	0.0
Other/Unk.	0	0	0	0	0	0	0.0
Non-Motorist Fatalities	0	1	1	1	0	1	100.0

**Somerset County
 Non-Motorist Movement**

Non-Motorist Movement	2017	2018	2019	2020	2021	AVG.	%
Cross. at Intersection	0	2	0	3	2	1	19.4
Cross. Not at Inter.	0	1	0	0	0	0	2.8
Walk/Ride with Traff.	2	2	2	2	2	2	27.8
Walk/Ride against Tra.	1	1	1	3	0	1	16.7
Playing	1	1	0	0	0	0	5.6
Standing	2	0	2	0	0	1	11.1
Getting On/Off Veh.	0	0	0	0	0	0	0.0
Push/Work on Veh.	0	0	0	0	0	0	0.0
Other Working	0	0	0	0	0	0	0.0
Hitchhiking	0	0	0	0	0	0	0.0
On / Off School Bus	0	0	0	0	0	0	0.0
Walking to from school	0	0	0	0	0	0	0.0
Walking cycling on sidewalk	0	0	0	0	0	0	0.0
Other / Unknown	0	2	1	1	2	1	16.7
Total Non-Motorists	6	9	6	9	6	7	100.0

Non-Motorist Movement	2017	2018	2019	2020	2021	AVG.	%
Cross. at Intersection	0	2	0	3	2	1	25.0
Cross. Not at Inter.	0	1	0	0	0	0	3.6
Walk/Ride with Traff.	2	2	2	2	1	2	32.1
Walk/Ride against Tra.	1	1	0	1	0	1	10.7
Playing	1	1	0	0	0	0	7.1
Standing	0	0	2	0	0	0	7.1
Getting On/Off Veh.	0	0	0	0	0	0	0.0
Push/Work on Veh.	0	0	0	0	0	0	0.0
Other Working	0	0	0	0	0	0	0.0
Hitchhiking	0	0	0	0	0	0	0.0
On / Off School Bus	0	0	0	0	0	0	0.0
Walking to from school	0	0	0	0	0	0	0.0
Walking cycling on sidewalk	0	0	0	0	0	0	0.0
Other / Unknown	0	1	1	1	1	1	14.3
Injured Non-Motorists	4	8	5	7	4	6	100.0

Non-Motorist Movement	2017	2018	2019	2020	2021	AVG.	%
Cross. at Intersection	0	0	0	0	0	0	0.0
Cross. Not at Inter.	0	0	0	0	0	0	0.0
Walk/Ride with Traff.	0	0	0	0	0	0	0.0
Walk/Ride against Tra.	0	0	1	1	0	0	66.7
Playing	0	0	0	0	0	0	0.0
Standing	0	0	0	0	0	0	0.0
Getting On/Off Veh.	0	0	0	0	0	0	0.0
Push/Work on Veh.	0	0	0	0	0	0	0.0
Other Working	0	0	0	0	0	0	0.0
Hitchhiking	0	0	0	0	0	0	0.0
On / Off School Bus	0	0	0	0	0	0	0.0
Walking to from school	0	0	0	0	0	0	0.0
Walking cycling on sidewalk	0	0	0	0	0	0	0.0
Other / Unknown	0	1	0	0	0	0	33.3
Non-Motorist Fatalities	0	1	1	1	0	1	100.0