

**Prince George's County  
 Crash Summary**

	2017	2018	2019	2020	2021	5 Year AVG.	%
<b>Fatal Crashes</b>	92	99	100	106	119	103	0.5
<b>Injury Crashes</b>	5,262	5,044	4,952	3,653	4,122	4,607	24.1
<b>Property Damage Crashes</b>	13,068	14,481	15,503	13,390	15,709	14,430	75.4
<b>Total Crashes</b>	18,422	19,624	20,555	17,149	19,950	19,140	100.0
<b>Total of All Fatalities</b>	99	103	112	110	129	111	
<b>Total Number Injured</b>	7,816	7,361	7,289	5,172	5,803	6,688	

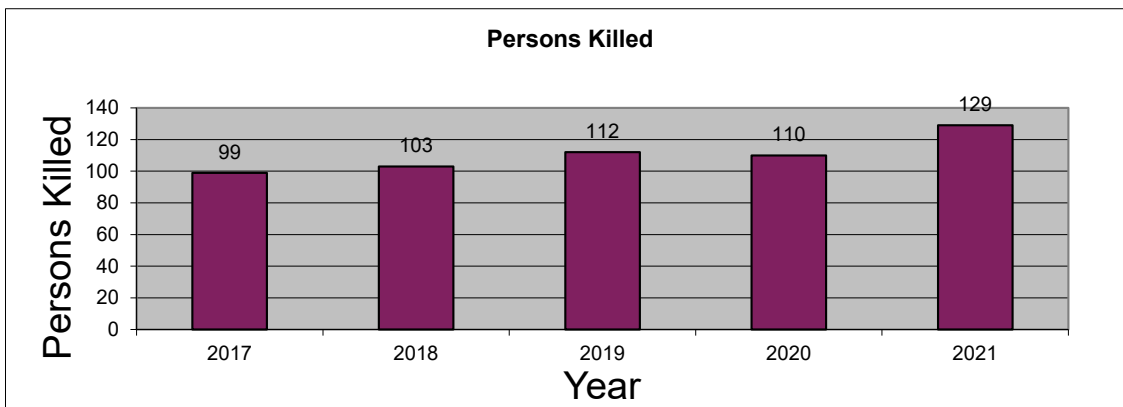
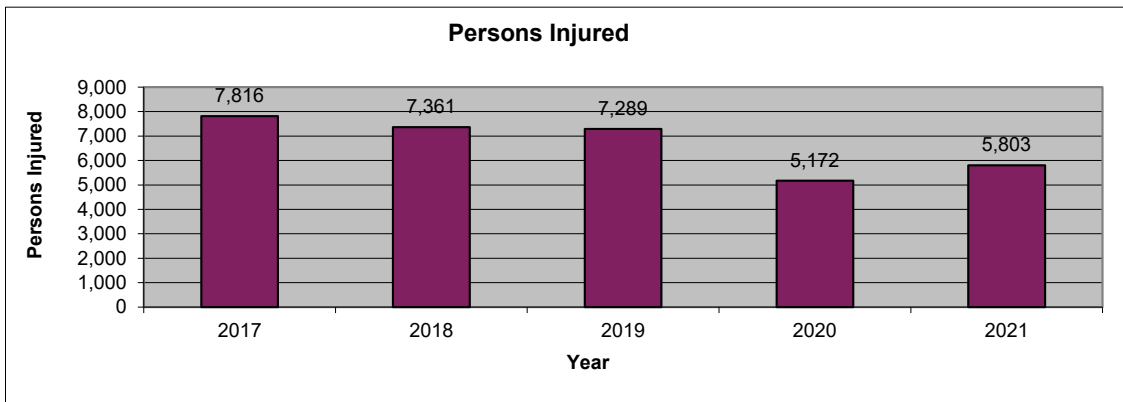
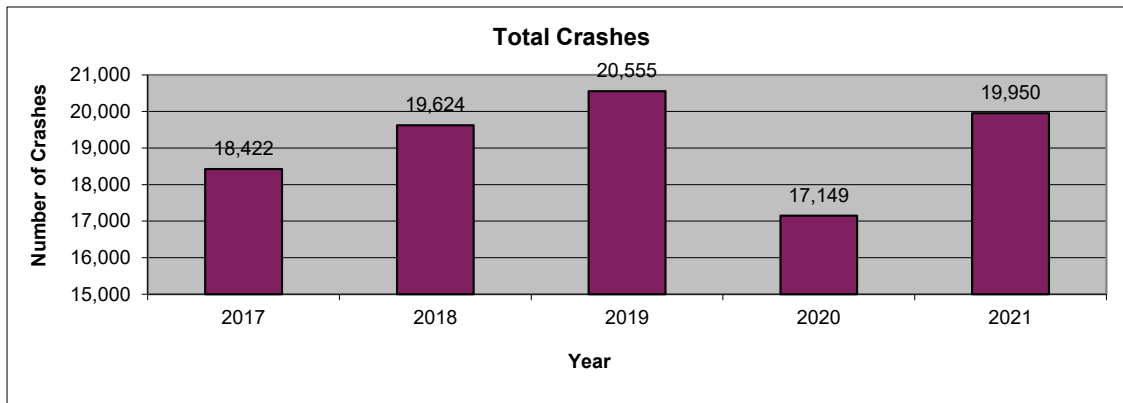

2021 is subject to change. Data are based on reports provided by the Maryland State Police Central Records Division (CRD). 2021 crash reports submitted to CRD during calendar year 2022 (up to Dec. 31, 2022) will be accepted in the database; however, based on an analysis of previous reporting years, nearly all crash reports completed by local agencies have been submitted and processed by this time of year. Revised summary reports may be produced after an analysis is completed on crash reports submitted, or revised, between the run date of this report and Dec. 31, 2022.

**Prince George's County  
 Route Type**

Route Type	2017	2018	2019	2020	2021	AVG.	%
IS	2,435	2,738	2,703	2,233	2,610	2,544	13.3
US	1,409	1,467	1,561	1,250	1,568	1,451	7.6
MD	5,939	6,299	6,520	5,574	6,438	6,154	32.2
CO	4,967	5,622	6,195	5,302	6,022	5,622	29.4
MU	950	968	1,002	829	982	946	4.9
GV	21	25	20	23	27	23	0.1
SR	60	73	74	31	34	54	0.3
OP	103	99	106	107	113	106	0.6
Balto. City CY	0	0	0	0	0	0	0.0
Parking Lots	1,531	1,553	1,556	1,195	1,309	1,429	7.5
Unknown	1,007	780	818	605	847	811	4.2
<b>Total Crashes</b>	<b>18,422</b>	<b>19,624</b>	<b>20,555</b>	<b>17,149</b>	<b>19,950</b>	<b>19,140</b>	<b>100.0</b>

Route Type	2017	2018	2019	2020	2021	AVG.	%
IS	701	721	666	499	564	630	13.7
US	451	427	450	317	378	405	8.8
MD	2,045	1,943	1,874	1,465	1,555	1,776	38.6
CO	1,403	1,406	1,468	1,011	1,165	1,291	28.0
MU	179	177	167	142	164	166	3.6
GV	7	7	5	5	2	5	0.1
SR	7	23	17	5	8	12	0.3
OP	32	18	19	17	23	22	0.5
Balto. City CY	0	0	0	0	0	0	0.0
Parking Lots	175	189	160	110	136	154	3.3
Unknown	262	133	126	82	127	146	3.2
<b>Injury Crashes</b>	<b>5,262</b>	<b>5,044</b>	<b>4,952</b>	<b>3,653</b>	<b>4,122</b>	<b>4,607</b>	<b>100.0</b>

Route Type	2017	2018	2019	2020	2021	AVG.	%
IS	12	18	13	6	14	13	12.2
US	15	11	9	13	15	13	12.2
MD	40	56	54	58	48	51	49.6
CO	18	12	18	25	28	20	19.6
MU	1	1	1	2	2	1	1.4
GV	5	0	3	2	9	4	3.7
SR	0	0	0	0	0	0	0.0
OP	0	0	0	0	1	0	0.2
Balto. City CY	0	0	0	0	0	0	0.0
Parking Lots	1	0	0	0	1	0	0.4
Unknown	0	1	2	0	1	1	0.8
<b>Fatal Crashes</b>	<b>92</b>	<b>99</b>	<b>100</b>	<b>106</b>	<b>119</b>	<b>103</b>	<b>100.0</b>

**Prince George's County**  
**County**

County	2017	2018	2019	2020	2021	AVG.	%
Allegany	0	0	0	0	0	0	0.0
Anne Arundel	0	0	0	0	0	0	0.0
Baltimore	0	0	0	0	0	0	0.0
Calvert	0	0	0	0	0	0	0.0
Caroline	0	0	0	0	0	0	0.0
Carroll	0	0	0	0	0	0	0.0
Cecil	0	0	0	0	0	0	0.0
Charles	0	0	0	0	0	0	0.0
Dorchester	0	0	0	0	0	0	0.0
Frederick	0	0	0	0	0	0	0.0
Garrett	0	0	0	0	0	0	0.0
Harford	0	0	0	0	0	0	0.0
Howard	0	0	0	0	0	0	0.0
Kent	0	0	0	0	0	0	0.0
Montgomery	0	0	0	0	0	0	0.0
Prince George's	18,422	19,624	20,555	17,149	19,950	19,140	100.0
Queen Anne's	0	0	0	0	0	0	0.0
St. Mary's	0	0	0	0	0	0	0.0
Somerset	0	0	0	0	0	0	0.0
Talbot	0	0	0	0	0	0	0.0
Washington	0	0	0	0	0	0	0.0
Wicomico	0	0	0	0	0	0	0.0
Worcester	0	0	0	0	0	0	0.0
Baltimore City	0	0	0	0	0	0	0.0
<b>Total Crashes</b>	<b>18,422</b>	<b>19,624</b>	<b>20,555</b>	<b>17,149</b>	<b>19,950</b>	<b>19,140</b>	<b>100.0</b>

County	2017	2018	2019	2020	2021	AVG.	%
Allegany	0	0	0	0	0	0	0.0
Anne Arundel	0	0	0	0	0	0	0.0
Baltimore	0	0	0	0	0	0	0.0
Calvert	0	0	0	0	0	0	0.0
Caroline	0	0	0	0	0	0	0.0
Carroll	0	0	0	0	0	0	0.0
Cecil	0	0	0	0	0	0	0.0
Charles	0	0	0	0	0	0	0.0
Dorchester	0	0	0	0	0	0	0.0
Frederick	0	0	0	0	0	0	0.0
Garrett	0	0	0	0	0	0	0.0
Harford	0	0	0	0	0	0	0.0
Howard	0	0	0	0	0	0	0.0
Kent	0	0	0	0	0	0	0.0
Montgomery	0	0	0	0	0	0	0.0
Prince George's	5,262	5,044	4,952	3,653	4,122	4,607	100.0
Queen Anne's	0	0	0	0	0	0	0.0
St. Mary's	0	0	0	0	0	0	0.0
Somerset	0	0	0	0	0	0	0.0
Talbot	0	0	0	0	0	0	0.0
Washington	0	0	0	0	0	0	0.0
Wicomico	0	0	0	0	0	0	0.0
Worcester	0	0	0	0	0	0	0.0
Baltimore City	0	0	0	0	0	0	0.0
<b>Injury Crashes</b>	<b>5,262</b>	<b>5,044</b>	<b>4,952</b>	<b>3,653</b>	<b>4,122</b>	<b>4,607</b>	<b>100.0</b>

County	2017	2018	2019	2020	2021	AVG.	%
Allegany	0	0	0	0	0	0	0.0
Anne Arundel	0	0	0	0	0	0	0.0
Baltimore	0	0	0	0	0	0	0.0
Calvert	0	0	0	0	0	0	0.0
Caroline	0	0	0	0	0	0	0.0
Carroll	0	0	0	0	0	0	0.0
Cecil	0	0	0	0	0	0	0.0
Charles	0	0	0	0	0	0	0.0
Dorchester	0	0	0	0	0	0	0.0
Frederick	0	0	0	0	0	0	0.0
Garrett	0	0	0	0	0	0	0.0
Harford	0	0	0	0	0	0	0.0
Howard	0	0	0	0	0	0	0.0
Kent	0	0	0	0	0	0	0.0
Montgomery	0	0	0	0	0	0	0.0
Prince George's	92	99	100	106	119	103	100.0
Queen Anne's	0	0	0	0	0	0	0.0
St. Mary's	0	0	0	0	0	0	0.0
Somerset	0	0	0	0	0	0	0.0
Talbot	0	0	0	0	0	0	0.0
Washington	0	0	0	0	0	0	0.0
Wicomico	0	0	0	0	0	0	0.0
Worcester	0	0	0	0	0	0	0.0
Baltimore City	0	0	0	0	0	0	0.0
<b>Fatal Crashes</b>	<b>92</b>	<b>99</b>	<b>100</b>	<b>106</b>	<b>119</b>	<b>103</b>	<b>100.0</b>

**Prince George's County**  
**Month**

Month	2017	2018	2019	2020	2021	AVG.	%
January	1,413	1,503	1,526	1,555	1,380	1,475	7.7
February	1,273	1,355	1,548	1,560	1,252	1,398	7.3
March	1,470	1,527	1,696	1,346	1,479	1,504	7.9
April	1,471	1,403	1,649	823	1,541	1,377	7.2
May	1,645	1,703	1,857	1,156	1,775	1,627	8.5
June	1,501	1,589	1,730	1,314	1,672	1,561	8.2
July	1,481	1,601	1,647	1,516	1,807	1,610	8.4
August	1,551	1,578	1,713	1,546	1,748	1,627	8.5
September	1,585	1,714	1,722	1,511	1,769	1,660	8.7
October	1,711	1,869	1,862	1,686	1,949	1,815	9.5
November	1,664	1,875	1,797	1,554	1,853	1,749	9.1
December	1,657	1,907	1,808	1,582	1,725	1,736	9.1
Unknown	0	0	0	0	0	0	0.0
<b>Total Crashes</b>	<b>18,422</b>	<b>19,624</b>	<b>20,555</b>	<b>17,149</b>	<b>19,950</b>	<b>19,140</b>	<b>100.0</b>

Month	2017	2018	2019	2020	2021	AVG.	%
January	373	376	331	353	280	343	7.4
February	368	371	355	345	239	336	7.3
March	438	379	398	291	320	365	7.9
April	433	388	417	147	327	342	7.4
May	481	447	453	207	390	396	8.6
June	436	404	418	276	375	382	8.3
July	429	419	415	358	393	403	8.7
August	468	425	420	321	350	397	8.6
September	442	432	426	360	382	408	8.9
October	500	487	480	367	379	443	9.6
November	445	477	396	324	358	400	8.7
December	449	439	443	304	329	393	8.5
Unknown	0	0	0	0	0	0	0.0
<b>Injury Crashes</b>	<b>5,262</b>	<b>5,044</b>	<b>4,952</b>	<b>3,653</b>	<b>4,122</b>	<b>4,607</b>	<b>100.0</b>

Month	2017	2018	2019	2020	2021	AVG.	%
January	10	7	5	3	8	7	6.4
February	4	4	9	8	10	7	6.8
March	10	8	6	7	9	8	7.8
April	4	13	7	7	9	8	7.8
May	7	6	11	7	9	8	7.8
June	14	11	11	11	7	11	10.5
July	10	3	4	11	12	8	7.8
August	10	7	6	10	12	9	8.7
September	4	12	13	13	8	10	9.7
October	10	14	7	14	11	11	10.9
November	6	8	10	10	14	10	9.3
December	3	6	11	5	10	7	6.8
Unknown	0	0	0	0	0	0	0.0
<b>Fatal Crashes</b>	<b>92</b>	<b>99</b>	<b>100</b>	<b>106</b>	<b>119</b>	<b>103</b>	<b>100.0</b>

MARYLAND DEPARTMENT OF TRANSPORTATION  
 Maryland Motor Vehicle Administration  
 Maryland Highway Safety Office

July 21, 2022

**Prince George's County**  
**Day of Week**

Day of Week	2017	2018	2019	2020	2021	AVG.	%
Monday	2,498	2,698	2,816	2,283	2,554	2,570	13.4
Tuesday	2,545	2,733	2,924	2,226	2,509	2,587	13.5
Wednesday	2,466	2,682	2,716	2,367	2,628	2,572	13.4
Thursday	2,616	2,808	2,874	2,428	2,765	2,698	14.1
Friday	2,884	3,141	3,237	2,752	3,256	3,054	16.0
Saturday	2,906	3,012	3,140	2,710	3,352	3,024	15.8
Sunday	2,507	2,550	2,848	2,383	2,886	2,635	13.8
Unknown	0	0	0	0	0	0	0.0
<b>Total Crashes</b>	<b>18,422</b>	<b>19,624</b>	<b>20,555</b>	<b>17,149</b>	<b>19,950</b>	<b>19,140</b>	<b>100.0</b>

Day of Week	2017	2018	2019	2020	2021	AVG.	%
Monday	694	682	717	486	538	623	13.5
Tuesday	743	712	726	473	524	636	13.8
Wednesday	737	741	674	561	571	657	14.3
Thursday	750	731	672	528	577	652	14.1
Friday	809	800	763	561	644	715	15.5
Saturday	829	751	740	567	679	713	15.5
Sunday	700	627	660	477	589	611	13.3
Unknown	0	0	0	0	0	0	0.0
<b>Injury Crashes</b>	<b>5,262</b>	<b>5,044</b>	<b>4,952</b>	<b>3,653</b>	<b>4,122</b>	<b>4,607</b>	<b>100.0</b>

Day of Week	2017	2018	2019	2020	2021	AVG.	%
Monday	9	16	14	15	12	13	12.8
Tuesday	13	8	12	11	13	11	11.0
Wednesday	11	10	11	12	12	11	10.9
Thursday	13	17	12	11	10	13	12.2
Friday	16	8	14	14	16	14	13.2
Saturday	14	19	18	23	30	21	20.2
Sunday	16	21	19	20	26	20	19.8
Unknown	0	0	0	0	0	0	0.0
<b>Fatal Crashes</b>	<b>92</b>	<b>99</b>	<b>100</b>	<b>106</b>	<b>119</b>	<b>103</b>	<b>100.0</b>

**Prince George's County**  
**Time of Day**

Time of Day	2017	2018	2019	2020	2021	AVG.	%
<b>12:00 Midnight</b>	479	484	503	489	612	513	2.7
1:00	421	445	481	456	501	461	2.4
2:00	370	404	461	353	521	422	2.2
3:00	364	444	436	288	416	390	2.0
4:00	318	306	336	254	330	309	1.6
5:00	333	422	428	335	399	383	2.0
6:00	592	665	670	486	549	592	3.1
7:00	821	969	917	527	718	790	4.1
8:00	922	966	999	601	760	850	4.4
9:00	760	854	871	575	692	750	3.9
10:00	687	782	818	692	765	749	3.9
11:00	779	906	923	769	847	845	4.4
<b>12:00 Noon</b>	898	893	955	884	923	911	4.8
1:00	966	951	1,019	855	1,002	959	5.0
2:00	1,053	1,177	1,217	1,017	1,141	1,121	5.9
3:00	1,186	1,209	1,295	1,098	1,265	1,211	6.3
4:00	1,240	1,242	1,265	1,132	1,422	1,260	6.6
5:00	1,270	1,399	1,430	1,220	1,366	1,337	7.0
6:00	1,226	1,213	1,261	1,166	1,282	1,230	6.4
7:00	1,009	1,078	1,128	951	1,087	1,051	5.5
8:00	753	790	922	886	920	854	4.5
9:00	725	804	873	820	910	826	4.3
10:00	656	629	681	711	790	693	3.6
11:00	594	592	666	584	731	633	3.3
Unknown	0	0	0	0	1	0	0.0
<b>Total Crashes</b>	18,422	19,624	20,555	17,149	19,950	19,140	100.0

Time of Day	2017	2018	2019	2020	2021	AVG.	%
<b>12:00 Midnight</b>	113	99	101	74	98	97	2.1
1:00	93	93	93	88	85	90	2.0
2:00	91	84	79	56	81	78	1.7
3:00	93	81	80	49	69	74	1.6
4:00	72	83	68	36	57	63	1.4
5:00	72	118	90	76	80	87	1.9
6:00	184	203	171	111	120	158	3.4
7:00	244	233	227	124	155	197	4.3
8:00	270	248	262	131	167	216	4.7
9:00	215	208	206	109	140	176	3.8
10:00	190	213	209	133	153	180	3.9
11:00	237	229	233	170	199	214	4.6
<b>12:00 Noon</b>	269	243	234	190	202	228	4.9
1:00	275	256	250	186	229	239	5.2
2:00	314	330	325	216	256	288	6.3
3:00	373	354	334	250	257	314	6.8
4:00	362	312	325	268	278	309	6.7
5:00	374	331	339	269	284	319	6.9
6:00	379	331	322	248	273	311	6.7
7:00	276	284	255	220	237	254	5.5
8:00	224	206	223	209	189	210	4.6
9:00	204	207	210	178	197	199	4.3
10:00	178	167	170	134	175	165	3.6
11:00	160	131	146	128	141	141	3.1
Unknown	0	0	0	0	0	0	0.0
<b>Injury Crashes</b>	5,262	5,044	4,952	3,653	4,122	4,607	100.0

Time of Day	2017	2018	2019	2020	2021	AVG.	%
<b>12:00 Midnight</b>	5	4	6	6	6	5	5.2
1:00	1	5	3	3	8	4	3.9
2:00	3	4	4	5	7	5	4.5
3:00	6	6	8	3	4	5	5.2
4:00	1	4	4	3	4	3	3.1
5:00	0	4	3	3	5	3	2.9
6:00	6	1	5	2	2	3	3.1
7:00	2	3	2	2	6	3	2.9
8:00	3	1	4	1	1	2	1.9
9:00	3	4	1	2	1	2	2.1
10:00	1	4	1	0	1	1	1.4
11:00	1	3	1	5	1	2	2.1
<b>12:00 Noon</b>	0	5	0	3	6	3	2.7
1:00	6	3	3	3	3	4	3.5
2:00	2	5	1	2	8	4	3.5
3:00	2	4	1	2	5	3	2.7
4:00	2	2	4	5	5	4	3.5
5:00	3	5	4	2	5	4	3.7
6:00	3	4	5	2	6	4	3.9
7:00	12	6	4	8	7	7	7.2
8:00	9	3	7	11	3	7	6.4
9:00	8	6	8	14	6	8	8.1
10:00	6	8	6	12	9	8	7.9
11:00	7	5	15	7	9	9	8.3
Unknown	0	0	0	0	1	0	0.2
<b>Fatal Crashes</b>	92	99	100	106	119	103	100.0

**Prince George's County  
 Driver Age**

Driver Age	2017	2018	2019	2020	2021	AVG.	%
15 and Under	27	32	27	33	33	30	0.1
16	59	66	56	52	72	61	0.2
17	276	265	258	200	232	246	0.7
18	410	415	383	328	478	403	1.1
19	497	528	570	479	613	537	1.4
20	665	585	652	590	706	640	1.7
21 - 24	3,272	3,196	3,164	2,819	3,271	3,144	8.4
25 - 29	4,413	4,511	4,519	3,841	4,338	4,324	11.6
30 - 34	3,805	3,938	4,114	3,380	3,985	3,844	10.3
35 - 39	3,253	3,363	3,490	2,753	3,401	3,252	8.7
40 - 44	2,532	2,827	2,857	2,295	2,794	2,661	7.1
45 - 49	2,568	2,571	2,624	2,012	2,263	2,408	6.4
50 - 54	2,378	2,458	2,479	1,856	2,123	2,259	6.0
55 - 59	2,064	2,152	2,227	1,635	1,900	1,996	5.3
60 - 64	1,451	1,539	1,660	1,210	1,404	1,453	3.9
65 - 69	970	1,018	1,053	794	922	951	2.5
70 - 79	893	966	1,136	770	941	941	2.5
80 +	280	324	329	225	252	282	0.8
Unknown	6,321	7,573	8,851	7,753	9,232	7,946	21.3
<b>Total Drivers</b>	<b>36,134</b>	<b>38,327</b>	<b>40,449</b>	<b>33,025</b>	<b>38,960</b>	<b>37,379</b>	<b>100.0</b>

Driver Age	2017	2018	2019	2020	2021	AVG.	%
15 and Under	5	3	6	3	4	4	0.1
16	7	9	9	8	9	8	0.2
17	35	28	27	30	22	28	0.6
18	55	60	46	40	47	50	1.1
19	71	81	75	54	82	73	1.6
20	111	76	99	73	92	90	2.0
21 - 24	540	486	455	360	383	445	10.1
25 - 29	671	694	674	534	583	631	14.3
30 - 34	631	601	614	437	508	558	12.7
35 - 39	519	511	537	363	416	469	10.6
40 - 44	429	435	391	315	320	378	8.6
45 - 49	430	392	391	241	293	349	7.9
50 - 54	446	397	356	254	287	348	7.9
55 - 59	395	367	341	254	267	325	7.4
60 - 64	304	233	260	175	204	235	5.3
65 - 69	171	170	169	127	134	154	3.5
70 - 79	187	181	195	125	143	166	3.8
80 +	59	53	50	28	34	45	1.0
Unknown	65	62	44	46	57	55	1.2
<b>Injured Drivers</b>	<b>5,131</b>	<b>4,839</b>	<b>4,739</b>	<b>3,467</b>	<b>3,885</b>	<b>4,412</b>	<b>100.0</b>

Driver Age	2017	2018	2019	2020	2021	AVG.	%
15 and Under	0	0	0	0	0	0	0.0
16	0	0	0	0	0	0	0.0
17	1	0	1	0	1	1	1.0
18	0	1	0	1	1	1	1.0
19	0	0	1	0	1	0	0.6
20	0	2	0	4	1	1	2.2
21 - 24	8	9	11	7	6	8	13.1
25 - 29	6	7	4	7	14	8	12.1
30 - 34	5	6	5	8	11	7	11.1
35 - 39	6	5	8	11	7	7	11.8
40 - 44	4	7	3	7	6	5	8.6
45 - 49	4	3	2	4	6	4	6.1
50 - 54	3	6	3	2	5	4	6.1
55 - 59	5	5	5	4	4	5	7.3
60 - 64	3	3	1	2	3	2	3.8
65 - 69	2	2	3	1	1	2	2.9
70 - 79	2	0	1	5	5	3	4.1
80 +	2	3	1	0	4	2	3.2
Unknown	8	0	7	1	0	3	5.1
<b>Driver Fatalities</b>	<b>59</b>	<b>59</b>	<b>56</b>	<b>64</b>	<b>76</b>	<b>63</b>	<b>100.0</b>

Driver pages - all drivers involved.

**Prince George's County  
 Driver Gender**

Driver Gender	2017	2018	2019	2020	2021	AVG.	%
Male	18,061	18,475	19,194	16,009	18,690	18,086	48.4
Female	11,595	12,146	12,257	9,257	11,106	11,272	30.2
Unknown	6,478	7,706	8,998	7,759	9,164	8,021	21.5
<b>Total Drivers</b>	<b>36,134</b>	<b>38,327</b>	<b>40,449</b>	<b>33,025</b>	<b>38,960</b>	<b>37,379</b>	<b>100.0</b>

Driver Gender	2017	2018	2019	2020	2021	AVG.	%
Male	2,523	2,406	2,398	1,858	2,113	2,260	51.2
Female	2,510	2,339	2,259	1,553	1,719	2,076	47.1
Unknown	98	94	82	56	53	77	1.7
<b>Driver Injuries</b>	<b>5,131</b>	<b>4,839</b>	<b>4,739</b>	<b>3,467</b>	<b>3,885</b>	<b>4,412</b>	<b>100.0</b>

Driver Gender	2017	2018	2019	2020	2021	AVG.	%
Male	49	48	37	54	61	50	79.3
Female	10	11	16	10	15	12	19.7
Unknown	0	0	3	0	0	1	1.0
<b>Driver Fatalities</b>	<b>59</b>	<b>59</b>	<b>56</b>	<b>64</b>	<b>76</b>	<b>63</b>	<b>100.0</b>

Driver pages - all drivers involved.



**Prince George's County  
 Driver Safety Equipment Use**

Safety Equipment	2017	2018	2019	2020	2021	AVG.	%
Not Applicable	1,662	2,387	2,492	2,356	2,800	2,339	6.3
None	622	644	733	639	714	670	1.8
Lap belt only	137	196	215	285	311	229	0.6
Shoulder belt only	199	185	183	196	193	191	0.5
Shoulder/Lap belt(s)	25,901	26,502	27,255	21,457	25,340	25,291	67.7
Child/Youth restraint	0	0	0	0	0	0	0.0
Child restraint forward	2	3	1	2	2	2	0.0
Child restraint rear	1	1	0	1	1	1	0.0
Booster seat	2	0	0	0	0	0	0.0
Child restraint unknown	0	2	1	4	4	2	0.0
Mc/Bike helmet	100	81	76	101	99	91	0.2
Mc/bike shield only	1	1	1	0	3	1	0.0
Mc/bike helmet & shield	58	48	49	39	43	47	0.1
Protective pads	1	1	3	0	2	1	0.0
Reflective clothing	4	3	4	4	4	4	0.0
Lighting	2	1	1	1	1	1	0.0
Air bag only	0	0	0	0	0	0	0.0
Air bag and belts	0	0	0	0	0	0	0.0
Other	27	23	24	27	32	27	0.1
Unknown	7,415	8,249	9,411	7,913	9,411	8,480	22.7
<b>Total Drivers</b>	<b>36,134</b>	<b>38,327</b>	<b>40,449</b>	<b>33,025</b>	<b>38,960</b>	<b>37,379</b>	<b>100.0</b>

Safety Equipment	2017	2018	2019	2020	2021	AVG.	%
Not Applicable	153	167	167	156	194	167	3.8
None	170	164	205	172	213	185	4.2
Lap belt only	18	32	28	17	33	26	0.6
Shoulder belt only	31	33	34	23	17	28	0.6
Shoulder/Lap belt(s)	4,319	4,039	3,940	2,800	3,081	3,636	82.4
Child/Youth restraint	0	0	0	0	0	0	0.0
Child restraint forward	0	2	1	0	1	1	0.0
Child restraint rear	1	0	0	1	0	0	0.0
Booster seat	1	0	0	0	0	0	0.0
Child restraint unknown	0	0	0	0	0	0	0.0
Mc/Bike helmet	57	58	47	58	62	56	1.3
Mc/bike shield only	1	0	0	0	2	1	0.0
Mc/bike helmet & shield	45	41	30	27	24	33	0.8
Protective pads	0	0	0	0	2	0	0.0
Reflective clothing	0	0	1	0	0	0	0.0
Lighting	0	0	1	0	0	0	0.0
Air bag only	0	0	0	0	0	0	0.0
Air bag and belts	0	0	0	0	0	0	0.0
Other	2	3	2	1	3	2	0.0
Unknown	333	300	283	212	253	276	6.3
<b>Driver Injuries</b>	<b>5,131</b>	<b>4,839</b>	<b>4,739</b>	<b>3,467</b>	<b>3,885</b>	<b>4,412</b>	<b>100.0</b>

Safety Equipment	2017	2018	2019	2020	2021	AVG.	%
Not Applicable	2	1	1	0	0	1	1.3
None	14	10	16	24	24	18	28.0
Lap belt only	0	0	0	0	0	0	0.0
Shoulder belt only	0	0	0	0	0	0	0.0
Shoulder/Lap belt(s)	18	28	9	11	25	18	29.0
Child/Youth restraint	0	0	0	0	0	0	0.0
Child restraint forward	0	0	0	0	0	0	0.0
Child restraint rear	0	0	0	0	0	0	0.0
Booster seat	0	0	0	0	0	0	0.0
Child restraint unk.	0	0	0	0	0	0	0.0
Mc/Bike helmet	10	7	6	10	8	8	13.1
Mc/bike shield only	0	1	0	0	0	0	0.3
Mc/bike helmet & shield	3	2	4	1	4	3	4.5
Protective pads	0	0	0	0	0	0	0.0
Reflective clothing	0	0	0	0	0	0	0.0
Lighting	0	0	0	0	0	0	0.0
Air bag only	0	0	0	0	0	0	0.0
Air bag and belts	0	0	0	0	0	0	0.0
Other	0	0	0	0	1	0	0.3
Unknown	12	10	20	18	14	15	23.6
<b>Driver Fatalities</b>	<b>59</b>	<b>59</b>	<b>56</b>	<b>64</b>	<b>76</b>	<b>63</b>	<b>100.0</b>

Driver pages - all drivers involved.

Note: None & Air Bag are counted as no safety equipment in use.

**Prince George's County**  
**Passenger Age**

Passenger Age	2017	2018	2019	2020	2021	AVG.	%
Under 5	1,081	1,225	1,137	783	1,013	1,048	10.1
5 - 9	1,341	1,403	1,370	667	834	1,123	10.9
10 - 11	546	605	571	265	359	469	4.5
12 - 13	544	653	768	259	377	520	5.0
14 - 15	520	661	555	301	359	479	4.6
16 - 17	661	743	586	386	469	569	5.5
18 - 19	516	630	632	445	552	555	5.4
20 - 24	1,216	1,195	1,193	1,090	1,263	1,191	11.5
25 - 29	1,042	1,007	1,014	823	882	954	9.2
30 - 34	708	752	762	649	750	724	7.0
35 - 39	523	572	576	480	542	539	5.2
40 - 44	398	447	423	378	399	409	4.0
45 - 49	356	420	405	282	350	363	3.5
50 - 54	366	416	363	279	341	353	3.4
55 - 59	303	366	368	242	243	304	2.9
60 - 64	206	260	286	208	211	234	2.3
65 - 69	186	198	205	128	159	175	1.7
70 - 79	187	203	238	155	166	190	1.8
80 +	166	176	222	78	95	147	1.4
Unknown	3	0	2	2	2	2	0.0
<b>Total Passengers</b>	<b>10,869</b>	<b>11,932</b>	<b>11,676</b>	<b>7,900</b>	<b>9,366</b>	<b>10,349</b>	<b>100.0</b>

Passenger Age	2017	2018	2019	2020	2021	AVG.	%
Under 5	212	206	201	127	143	178	10.0
5 - 9	201	171	181	103	130	157	8.8
10 - 11	70	64	97	37	41	62	3.5
12 - 13	71	66	57	29	51	55	3.1
14 - 15	75	66	50	26	46	53	3.0
16 - 17	79	84	74	60	62	72	4.0
18 - 19	92	95	108	78	90	93	5.2
20 - 24	241	247	236	169	204	219	12.3
25 - 29	235	206	225	146	130	188	10.6
30 - 34	163	150	149	116	118	139	7.8
35 - 39	109	109	117	101	95	106	6.0
40 - 44	95	81	75	68	71	78	4.4
45 - 49	73	84	86	49	50	68	3.8
50 - 54	99	88	94	57	49	77	4.3
55 - 59	94	84	84	44	46	70	4.0
60 - 64	51	52	65	49	42	52	2.9
65 - 69	53	50	48	29	26	41	2.3
70 - 79	55	54	54	36	38	47	2.7
80 +	31	21	29	16	26	25	1.4
Unknown	2	0	0	1	1	1	0.0
<b>Injured Passengers</b>	<b>2,101</b>	<b>1,978</b>	<b>2,030</b>	<b>1,341</b>	<b>1,459</b>	<b>1,782</b>	<b>100.0</b>

Passenger Age	2017	2018	2019	2020	2021	AVG.	%
Under 5	2	1	1	0	1	1	6.3
5 - 9	0	2	4	0	0	1	7.6
10 - 11	0	0	0	0	0	0	0.0
12 - 13	0	0	0	0	1	0	1.3
14 - 15	0	0	2	0	0	0	2.5
16 - 17	0	0	0	0	1	0	1.3
18 - 19	1	1	0	0	1	1	3.8
20 - 24	2	2	7	2	2	3	19.0
25 - 29	2	2	2	0	4	2	12.7
30 - 34	2	1	1	0	2	1	7.6
35 - 39	0	0	0	0	1	0	1.3
40 - 44	3	1	0	3	2	2	11.4
45 - 49	2	0	1	0	0	1	3.8
50 - 54	1	0	1	1	0	1	3.8
55 - 59	0	1	1	1	0	1	3.8
60 - 64	0	0	1	0	0	0	1.3
65 - 69	0	1	0	0	1	0	2.5
70 - 79	0	1	0	0	1	0	2.5
80 +	0	1	1	1	0	1	3.8
Unknown	1	0	2	0	0	1	3.8
<b>Passenger Fatalities</b>	<b>16</b>	<b>14</b>	<b>24</b>	<b>8</b>	<b>17</b>	<b>16</b>	<b>100.0</b>

**Prince George's County  
 Passenger Gender**

	2017	2018	2019	2020	2021	AVG.	%
<b>Passenger Gender</b>							
Male	5,245	5,661	5,524	3,844	4,401	4,935	47.7
Female	5,490	6,085	5,917	3,990	4,867	5,270	50.9
Unknown	134	186	235	66	98	144	1.4
<b>Total Passengers</b>	<b>10,869</b>	<b>11,932</b>	<b>11,676</b>	<b>7,900</b>	<b>9,366</b>	<b>10,349</b>	<b>100.0</b>

	2017	2018	2019	2020	2021	AVG.	%
<b>Passenger Gender</b>							
Male	854	792	827	540	592	721	40.5
Female	1,213	1,165	1,187	792	862	1,044	58.6
Unknown	34	21	16	9	5	17	1.0
<b>Passenger Injuries</b>	<b>2,101</b>	<b>1,978</b>	<b>2,030</b>	<b>1,341</b>	<b>1,459</b>	<b>1,782</b>	<b>100.0</b>

	2017	2018	2019	2020	2021	AVG.	%
<b>Passenger Gender</b>							
Male	10	8	11	4	13	9	58.2
Female	6	6	11	3	4	6	38.0
Unknown	0	0	2	1	0	1	3.8
<b>Passenger Fatalities</b>	<b>16</b>	<b>14</b>	<b>24</b>	<b>8</b>	<b>17</b>	<b>16</b>	<b>100.0</b>

**Prince George's County  
 Passenger Safety Equipment Use**

Safety Equipment	2017	2018	2019	2020	2021	AVG.	%
Not Applicable	775	1,286	1,054	570	554	848	8.2
None	1,365	1,570	1,326	609	717	1,117	10.8
Lap belt only	165	183	148	100	155	150	1.5
Shoulder belt only	53	62	45	58	47	53	0.5
Shoulder/Lap belt(s)	6,786	7,131	7,367	5,400	6,488	6,634	64.1
Child/Youth restraint	0	0	0	0	0	0	0.0
Child restraint forward	590	592	616	394	497	538	5.2
Child restraint rear	210	239	232	197	205	217	2.1
Booster seat	113	113	112	69	84	98	0.9
Child restraint unk.	76	72	104	49	77	76	0.7
Mc/Bike helmet	6	4	2	6	5	5	0.0
Mc/bike shield only	0	0	0	0	0	0	0.0
Mc/bike helmet & shield	2	4	2	0	1	2	0.0
Protective pads	10	8	24	1	0	9	0.1
Reflective clothing	2	4	1	2	0	2	0.0
Lighting	0	1	0	0	0	0	0.0
Air bag only	0	0	0	0	0	0	0.0
Air bag and belts	0	0	0	0	0	0	0.0
Other	69	35	74	24	24	45	0.4
Unknown	647	628	569	421	512	555	5.4
<b>Total Passengers</b>	<b>10,869</b>	<b>11,932</b>	<b>11,676</b>	<b>7,900</b>	<b>9,366</b>	<b>10,349</b>	<b>100.0</b>

Safety Equipment	2017	2018	2019	2020	2021	AVG.	%
Not Applicable	48	99	82	48	54	66	3.7
None	138	126	117	102	100	117	6.5
Lap belt only	12	20	20	11	36	20	1.1
Shoulder belt only	5	15	10	8	6	9	0.5
Shoulder/Lap belt(s)	1,539	1,409	1,446	970	1,041	1,281	71.9
Child/Youth restraint	0	0	0	0	0	0	0.0
Child restraint forward	110	100	107	62	62	88	5.0
Child restraint rear	56	54	49	29	35	45	2.5
Booster seat	24	12	15	9	10	14	0.8
Child restraint unk.	12	15	11	11	18	13	0.8
Mc/Bike helmet	5	4	1	1	5	3	0.2
Mc/bike shield only	0	0	0	0	0	0	0.0
Mc/bike helmet & shield	2	3	1	0	1	1	0.1
Protective pads	0	0	0	0	0	0	0.0
Reflective clothing	0	1	0	1	0	0	0.0
Lighting	0	0	0	0	0	0	0.0
Air bag only	0	0	0	0	0	0	0.0
Air bag and belts	0	0	0	0	0	0	0.0
Other	3	3	2	2	8	4	0.2
Unknown	147	117	169	87	83	121	6.8
<b>Passenger Injuries</b>	<b>2,101</b>	<b>1,978</b>	<b>2,030</b>	<b>1,341</b>	<b>1,459</b>	<b>1,782</b>	<b>100.0</b>

Safety Equipment	2017	2018	2019	2020	2021	AVG.	%
Not Applicable	0	0	0	0	0	0	0.0
None	10	3	12	1	9	7	44.3
Lap belt only	0	0	0	0	0	0	0.0
Shoulder belt only	0	0	0	0	0	0	0.0
Shoulder/Lap belt(s)	4	6	8	4	5	5	34.2
Child/Youth restraint	0	0	0	0	0	0	0.0
Child restraint forward	0	1	1	0	0	0	2.5
Child restraint rear	1	0	0	0	1	0	2.5
Booster seat	0	2	2	0	0	1	5.1
Child restraint unk.	0	0	0	0	0	0	0.0
Mc/Bike helmet	0	0	0	0	0	0	0.0
Mc/bike shield only	0	0	0	0	0	0	0.0
Mc/bike helmet & shield	0	0	0	0	0	0	0.0
Protective pads	1	0	0	0	0	0	1.3
Reflective clothing	0	0	0	0	0	0	0.0
Lighting	0	0	0	0	0	0	0.0
Air bag only	0	0	0	0	0	0	0.0
Air bag and belts	0	0	0	0	0	0	0.0
Other	0	0	0	0	0	0	0.0
Unknown	0	2	1	3	2	2	10.1
<b>Passenger Fatalities</b>	<b>16</b>	<b>14</b>	<b>24</b>	<b>8</b>	<b>17</b>	<b>16</b>	<b>100.0</b>

Note: None & Air Bag are counted as no safety equipment in use.

**Prince George's County**  
**Non-Motorist Age**

Non-Motorist Age	2017	2018	2019	2020	2021	AVG.	%
Under 5	17	18	17	12	13	15	2.4
5 - 9	12	14	22	17	24	18	2.8
10 - 15	54	46	46	19	39	41	6.4
16 - 17	33	22	25	16	15	22	3.5
18 - 19	41	37	25	18	32	31	4.8
20 - 24	76	87	74	61	66	73	11.4
25 - 29	78	91	74	54	63	72	11.3
30 - 34	62	62	60	57	63	61	9.6
35 - 39	59	59	63	64	52	59	9.3
40 - 44	46	36	38	50	52	44	7.0
45 - 49	45	29	36	32	36	36	5.6
50 - 54	52	48	37	34	41	42	6.7
55 - 59	41	39	39	33	35	37	5.9
60 - 64	35	38	39	32	36	36	5.7
65 - 69	21	19	26	11	17	19	3.0
70 - 79	26	23	20	8	24	20	3.2
80 +	12	9	14	6	3	9	1.4
Unknown	2	0	1	0	0	1	0.1
<b>Total Non-Motorists</b>	<b>712</b>	<b>677</b>	<b>656</b>	<b>524</b>	<b>611</b>	<b>636</b>	<b>100.0</b>

Non-Motorist Age	2017	2018	2019	2020	2021	AVG.	%
Under 5	12	15	14	9	9	12	2.4
5 - 9	12	13	21	11	23	16	3.2
10 - 15	49	38	39	15	34	35	7.1
16 - 17	27	19	24	10	14	19	3.8
18 - 19	30	33	17	11	26	23	4.7
20 - 24	65	73	62	44	54	60	12.1
25 - 29	62	68	59	43	48	56	11.3
30 - 34	55	50	43	38	41	45	9.2
35 - 39	48	42	49	49	31	44	8.9
40 - 44	37	28	27	34	43	34	6.8
45 - 49	34	26	25	20	24	26	5.2
50 - 54	46	40	31	23	30	34	6.9
55 - 59	32	29	35	17	23	27	5.5
60 - 64	27	31	29	23	29	28	5.6
65 - 69	17	16	21	9	12	15	3.0
70 - 79	22	16	16	4	18	15	3.1
80 +	9	7	8	4	0	6	1.1
Unknown	0	0	0	0	0	0	0.0
<b>Inj. Non-Motorists</b>	<b>584</b>	<b>544</b>	<b>520</b>	<b>364</b>	<b>459</b>	<b>494</b>	<b>100.0</b>

Non-Motorist Age	2017	2018	2019	2020	2021	AVG.	%
Under 5	0	0	0	0	0	0	0.0
5 - 9	0	0	0	0	0	0	0.0
10 - 15	1	0	1	0	0	0	1.3
16 - 17	1	1	0	1	0	1	1.9
18 - 19	1	0	0	1	0	0	1.3
20 - 24	0	4	1	2	2	2	5.6
25 - 29	2	6	5	3	7	5	14.4
30 - 34	2	2	3	4	6	3	10.6
35 - 39	2	4	5	4	5	4	12.5
40 - 44	1	2	6	3	5	3	10.6
45 - 49	2	1	3	2	3	2	6.9
50 - 54	1	2	1	4	0	2	5.0
55 - 59	4	2	2	5	2	3	9.4
60 - 64	2	2	2	5	2	3	8.1
65 - 69	0	0	1	1	1	1	1.9
70 - 79	3	4	1	2	1	2	6.9
80 +	0	0	0	1	2	1	1.9
Unknown	2	0	1	0	0	1	1.9
<b>Non-Motor. Fatalities</b>	<b>24</b>	<b>30</b>	<b>32</b>	<b>38</b>	<b>36</b>	<b>32</b>	<b>100.0</b>

**Prince George's County  
 Non-Motorist Gender**

	2017	2018	2019	2020	2021	AVG.	%
<b>Non-Motorist Gender</b>							
Male	452	399	393	344	406	399	62.7
Female	249	272	257	176	202	231	36.4
Unknown	11	6	6	4	3	6	0.9
<b>Total Non-Motorists</b>	<b>712</b>	<b>677</b>	<b>656</b>	<b>524</b>	<b>611</b>	<b>636</b>	<b>100.0</b>

	2017	2018	2019	2020	2021	AVG.	%
<b>Non-Motorist Gender</b>							
Male	366	316	304	228	303	303	61.4
Female	213	225	214	135	156	189	38.2
Unknown	5	3	2	1	0	2	0.4
<b>Non-Motorist Injuries</b>	<b>584</b>	<b>544</b>	<b>520</b>	<b>364</b>	<b>459</b>	<b>494</b>	<b>100.0</b>

	2017	2018	2019	2020	2021	AVG.	%
<b>Non-Motorist Gender</b>							
Male	20	20	26	30	23	24	74.4
Female	4	10	6	8	12	8	25.0
Unknown	0	0	0	0	1	0	0.6
<b>Non-Motorist Fatalities</b>	<b>24</b>	<b>30</b>	<b>32</b>	<b>38</b>	<b>36</b>	<b>32</b>	<b>100.0</b>

**Prince George's County  
 Non-Motorist Location**

Non-Motorist Location	2017	2018	2019	2020	2021	AVG.	%
Not App.	25	32	34	21	26	28	4.3
Shoulder	33	32	30	28	27	30	4.7
Curb	17	16	21	11	18	17	2.6
Sidewalk	56	47	41	30	31	41	6.4
Outside Right of Way	19	20	12	17	13	16	2.5
On Rd. at Crosswalk	107	111	102	80	123	105	16.4
On Rd. Not at Cross.	177	160	189	145	156	165	26.0
In School Bus Zone	3	1	1	0	0	1	0.2
In Bikeway	6	3	5	4	4	4	0.7
At Inter Marked Crosswalk	39	47	38	36	28	38	5.9
At Inter No Crosswalk	40	26	36	26	32	32	5.0
Driveway Access	3	1	3	1	1	2	0.3
Median	6	10	5	9	7	7	1.2
Island	0	0	0	0	0	0	0.0
Shared Use Path or Trail	0	0	0	1	0	0	0.0
Inside Building	34	12	5	6	9	13	2.1
Midblock Marked Crosswalk	2	5	3	1	3	3	0.4
Other/Unk.	145	154	131	108	133	134	21.1
<b>Total Non-Motorists</b>	<b>712</b>	<b>677</b>	<b>656</b>	<b>524</b>	<b>611</b>	<b>636</b>	<b>100.0</b>

Non-Motorist Location	2017	2018	2019	2020	2021	AVG.	%
Not App.	12	22	26	8	12	16	3.2
Shoulder	27	25	23	21	18	23	4.6
Curb	15	12	19	10	13	14	2.8
Sidewalk	42	39	33	22	24	32	6.5
Outside Right of Way	14	18	11	14	7	13	2.6
On Rd. at Crosswalk	98	94	88	60	98	88	17.7
On Rd. Not at Cross.	149	131	148	102	112	128	26.0
In School Bus Zone	3	1	0	0	0	1	0.2
In Bikeway	5	3	1	4	3	3	0.6
Inter Marked Crosswalk	36	37	31	29	21	31	6.2
At Inter No Crosswalk	34	21	29	16	29	26	5.2
Driveway Access	2	1	3	1	1	2	0.3
Median	5	7	1	5	5	5	0.9
Island	0	0	0	0	0	0	0.0
Shared Use Path or Trail	0	0	0	0	0	0	0.0
Inside Building	24	7	2	0	7	8	1.6
Midblock Marked Crosswalk	2	4	3	1	2	2	0.5
Other/Unk.	116	122	102	71	107	104	21.0
<b>Injured Non-Motorists</b>	<b>584</b>	<b>544</b>	<b>520</b>	<b>364</b>	<b>459</b>	<b>494</b>	<b>100.0</b>

Non-Motorist Location	2017	2018	2019	2020	2021	AVG.	%
Not App.	0	0	0	0	0	0	0.0
Shoulder	0	3	1	1	3	2	5.0
Curb	0	0	0	0	0	0	0.0
Sidewalk	0	1	0	2	0	1	1.9
Outside Right of Way	1	1	0	1	1	1	2.5
On Rd. at Crosswalk	1	3	0	2	5	2	6.9
On Rd. Not at Cross.	11	15	21	23	20	18	56.3
In School Bus Zone	0	0	1	0	0	0	0.6
In Bikeway	0	0	0	0	0	0	0.0
Inters Marked Crosswalk	2	3	2	0	0	1	4.4
At Inters No Crosswalk	0	0	2	0	0	0	1.3
Driveway Access	0	0	0	0	0	0	0.0
Median	0	0	0	2	2	1	2.5
Island	0	0	0	0	0	0	0.0
Shared Use Path or Trail	0	0	0	1	0	0	0.6
Inside Building	1	0	0	0	0	0	0.6
Midblock Marked Crosswalk	0	0	0	0	0	0	0.0
Other/Unk.	8	4	5	6	5	6	17.5
<b>Non-Motorist Fatalities</b>	<b>24</b>	<b>30</b>	<b>32</b>	<b>38</b>	<b>36</b>	<b>32</b>	<b>100.0</b>

**Prince George's County  
 Non-Motorist Movement**

Non-Motorist Movement	2017	2018	2019	2020	2021	AVG.	%
Cross. at Intersection	193	214	172	144	184	181	28.5
Cross. Not at Inter.	135	100	126	103	98	112	17.7
Walk/Ride with Traff.	43	38	42	36	43	40	6.4
Walk/Ride against Tra.	15	29	19	14	22	20	3.1
Playing	14	11	9	4	11	10	1.5
Standing	52	68	76	56	62	63	9.9
Getting On/Off Veh.	12	11	15	11	12	12	1.9
Push/Work on Veh.	4	3	7	7	6	5	0.8
Other Working	17	13	8	8	17	13	2.0
Hitchhiking	1	0	1	0	2	1	0.1
On / Off School Bus	4	3	3	0	0	2	0.3
Walking to from school	9	11	12	1	8	8	1.3
Walking cycling on sidewalk	39	23	26	9	21	24	3.7
Other / Unknown	174	153	140	131	125	145	22.7
<b>Total Non-Motorists</b>	<b>712</b>	<b>677</b>	<b>656</b>	<b>524</b>	<b>611</b>	<b>636</b>	<b>100.0</b>

Non-Motorist Movement	2017	2018	2019	2020	2021	AVG.	%
Cross. at Intersection	172	174	143	104	147	148	29.9
Cross. Not at Inter.	117	84	106	76	76	92	18.6
Walk/Ride with Traff.	35	32	29	28	28	30	6.2
Walk/Ride against Tra.	13	20	12	11	14	14	2.8
Playing	14	8	9	2	10	9	1.7
Standing	41	55	61	45	47	50	10.1
Getting On/Off Veh.	9	11	12	10	7	10	2.0
Push/Work on Veh.	4	1	6	5	6	4	0.9
Other Working	13	10	7	8	14	10	2.1
Hitchhiking	1	0	0	0	1	0	0.1
On / Off School Bus	4	3	3	0	0	2	0.4
Walking to from school	9	10	11	1	7	8	1.5
Walking cycling on sidewalk	26	17	21	5	17	17	3.5
Other / Unknown	126	119	100	69	85	100	20.2
<b>Injured Non-Motorists</b>	<b>584</b>	<b>544</b>	<b>520</b>	<b>364</b>	<b>459</b>	<b>494</b>	<b>100.0</b>

Non-Motorist Movement	2017	2018	2019	2020	2021	AVG.	%
Cross. at Intersection	4	12	7	4	5	6	20.0
Cross. Not at Inter.	6	6	7	13	13	9	28.1
Walk/Ride with Traff.	2	0	5	1	3	2	6.9
Walk/Ride against Tra.	0	1	4	1	0	1	3.8
Playing	0	0	0	0	0	0	0.0
Standing	2	2	4	2	2	2	7.5
Getting On/Off Veh.	0	0	0	0	1	0	0.6
Push/Work on Veh.	0	2	1	1	0	1	2.5
Other Working	2	0	0	0	0	0	1.3
Hitchhiking	0	0	0	0	1	0	0.6
On / Off School Bus	0	0	0	0	0	0	0.0
Walking to from school	0	0	0	0	0	0	0.0
Walking cycling on sidewalk	0	1	0	0	0	0	0.0
Other / Unknown	8	6	4	16	11	9	28.1
<b>Non-Motorist Fatalities</b>	<b>24</b>	<b>30</b>	<b>32</b>	<b>38</b>	<b>36</b>	<b>32</b>	<b>100.0</b>