

**Pedestrian On Foot Involved
 Crash Summary**

	2017	2018	2019	2020	2021	5 Year AVG.	%
Fatal Crashes	109	130	124	130	125	124	4.2
Injury Crashes	3,111	2,931	2,750	2,000	2,185	2,595	87.6
Property Damage Crashes	246	248	264	217	238	243	8.2
Total Crashes	3,466	3,309	3,138	2,347	2,548	2,962	100.0
Total of All Fatalities	111	131	124	131	127	125	
Total Number Injured	3,531	3,355	3,109	2,341	2,514	2,970	

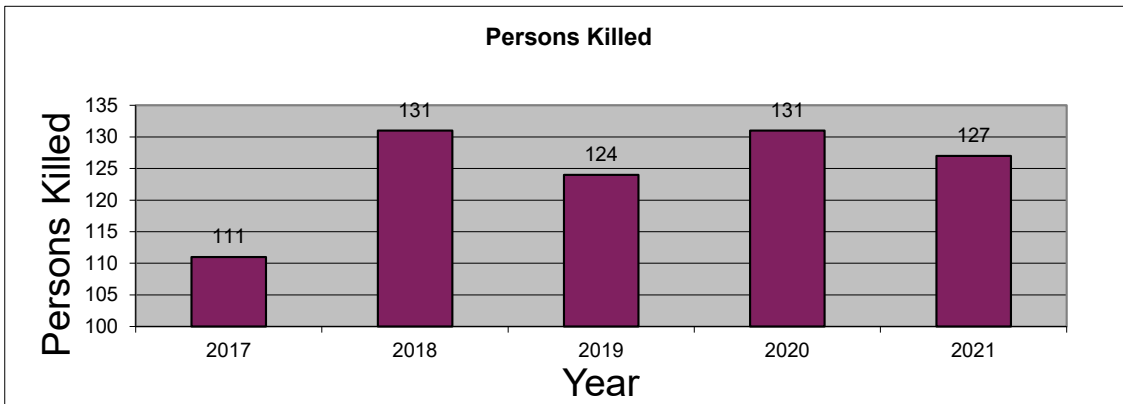
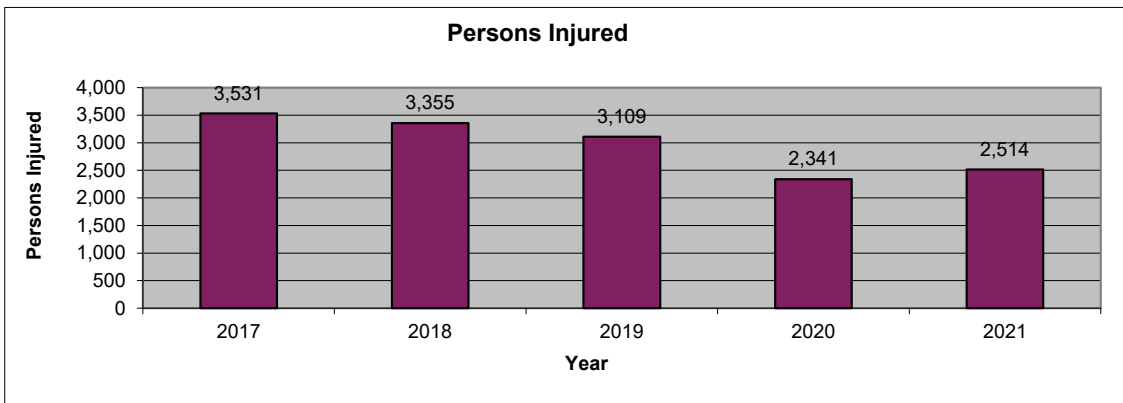
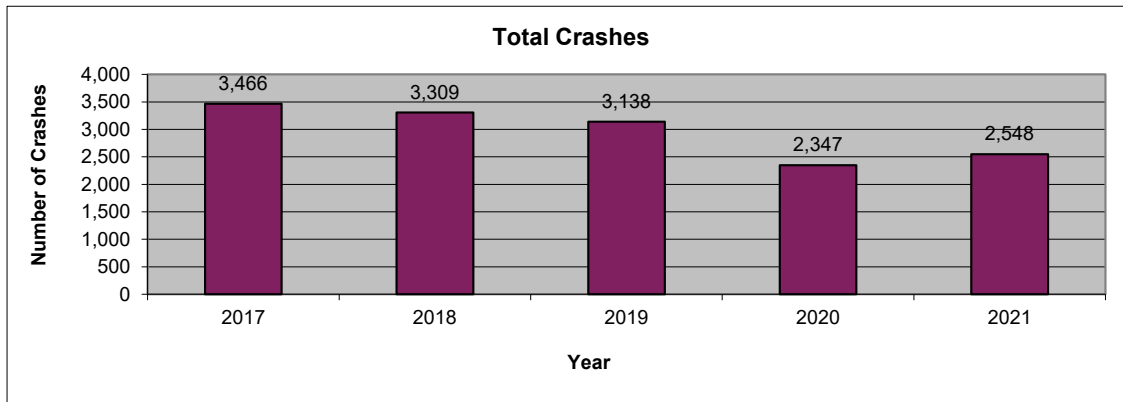

2021 is subject to change. Data are based on reports provided by the Maryland State Police Central Records Division (CRD). 2021 crash reports submitted to CRD during calendar year 2022 (up to Dec. 31, 2022) will be accepted in the database; however, based on an analysis of previous reporting years, nearly all crash reports completed by local agencies have been submitted and processed by this time of year. Revised summary reports may be produced after an analysis is completed on crash reports submitted, or revised, between the run date of this report and Dec. 31, 2022.

Pedestrian On Foot Involved Route Type

Route Type	2017	2018	2019	2020	2021	AVG.	%
IS	34	49	34	42	43	40	1.4
US	195	169	145	139	141	158	5.3
MD	676	685	630	513	530	607	20.5
CO	723	664	685	474	506	610	20.6
MU	552	497	424	278	281	406	13.7
GV	1	7	1	2	4	3	0.1
SR	1	15	8	2	4	6	0.2
OP	16	19	23	15	22	19	0.6
Balto. City CY	0	0	0	0	0	0	0.0
Parking Lots	469	469	438	324	349	410	13.8
Unknown	799	735	750	558	668	702	23.7
Total Crashes	3,466	3,309	3,138	2,347	2,548	2,962	100.0

Route Type	2017	2018	2019	2020	2021	AVG.	%
IS	21	27	21	24	26	24	0.9
US	162	139	123	107	104	127	4.9
MD	582	570	535	408	438	507	19.5
CO	665	604	595	418	436	544	20.9
MU	503	458	382	248	252	369	14.2
GV	1	7	1	1	1	2	0.1
SR	1	13	6	2	4	5	0.2
OP	15	18	20	15	22	18	0.7
Balto. City CY	0	0	0	0	0	0	0.0
Parking Lots	425	428	396	282	310	368	14.2
Unknown	736	667	671	495	592	632	24.4
Injury Crashes	3,111	2,931	2,750	2,000	2,185	2,595	100.0

Route Type	2017	2018	2019	2020	2021	AVG.	%
IS	12	18	11	14	14	14	11.2
US	22	19	14	20	25	20	16.2
MD	49	73	51	62	49	57	46.0
CO	10	9	24	16	15	15	12.0
MU	11	5	15	11	4	9	7.4
GV	0	0	0	1	3	1	0.6
SR	0	0	0	0	0	0	0.0
OP	0	1	0	0	0	0	0.2
Balto. City CY	0	0	0	0	0	0	0.0
Parking Lots	1	0	1	0	1	1	0.5
Unknown	4	5	8	6	14	7	6.0
Fatal Crashes	109	130	124	130	125	124	100.0

**Pedestrian On Foot Involved
 County**

County	2017	2018	2019	2020	2021	AVG.	%
Allegany	8	7	15	14	15	12	0.4
Anne Arundel	232	276	224	185	180	219	7.4
Baltimore	491	470	491	365	382	440	14.9
Calvert	16	21	14	15	15	16	0.5
Caroline	12	2	2	4	6	5	0.2
Carroll	28	37	42	33	34	35	1.2
Cecil	36	40	35	27	22	32	1.1
Charles	49	45	46	30	41	42	1.4
Dorchester	15	23	10	11	10	14	0.5
Frederick	68	62	43	30	46	50	1.7
Garrett	8	2	4	3	2	4	0.1
Harford	67	60	80	48	49	61	2.1
Howard	60	65	74	46	59	61	2.1
Kent	6	3	3	2	1	3	0.1
Montgomery	492	445	481	329	311	412	13.9
Prince George's	492	531	482	375	448	466	15.7
Queen Anne's	9	7	11	9	10	9	0.3
St. Mary's	24	32	27	22	21	25	0.9
Somerset	5	6	3	5	1	4	0.1
Talbot	11	7	12	5	11	9	0.3
Washington	61	60	50	50	43	53	1.8
Wicomico	45	47	32	21	22	33	1.1
Worcester	41	42	41	35	36	39	1.3
Baltimore City	1,190	1,019	916	683	783	918	31.0
Total Crashes	3,466	3,309	3,138	2,347	2,548	2,962	100.0

County	2017	2018	2019	2020	2021	AVG.	%
Allegany	8	5	15	10	11	10	0.4
Anne Arundel	207	244	199	158	163	194	7.5
Baltimore	435	400	406	321	321	377	14.5
Calvert	11	17	12	12	14	13	0.5
Caroline	11	1	2	1	5	4	0.2
Carroll	19	28	30	23	31	26	1.0
Cecil	29	33	33	26	16	27	1.1
Charles	39	39	37	26	35	35	1.4
Dorchester	13	20	9	11	9	12	0.5
Frederick	59	57	41	24	43	45	1.7
Garrett	7	2	4	3	1	3	0.1
Harford	60	56	73	45	38	54	2.1
Howard	56	55	62	33	44	50	1.9
Kent	5	3	3	2	1	3	0.1
Montgomery	458	418	447	290	282	379	14.6
Prince George's	430	446	404	286	346	382	14.7
Queen Anne's	7	7	11	6	8	8	0.3
St. Mary's	23	28	23	19	20	23	0.9
Somerset	4	5	3	5	1	4	0.1
Talbot	11	7	10	5	10	9	0.3
Washington	52	50	43	40	37	44	1.7
Wicomico	41	44	27	18	19	30	1.1
Worcester	38	37	35	29	35	35	1.3
Baltimore City	1,088	929	821	607	695	828	31.9
Injury Crashes	3,111	2,931	2,750	2,000	2,185	2,595	100.0

County	2017	2018	2019	2020	2021	AVG.	%
Allegany	0	2	0	0	3	1	0.8
Anne Arundel	6	20	11	10	5	10	8.4
Baltimore	16	26	21	18	23	21	16.8
Calvert	3	0	1	2	0	1	1.0
Caroline	1	1	0	1	0	1	0.5
Carroll	3	1	6	3	0	3	2.1
Cecil	4	6	0	0	3	3	2.1
Charles	6	3	4	4	2	4	3.1
Dorchester	2	0	0	0	0	0	0.3
Frederick	2	4	1	2	1	2	1.6
Garrett	1	0	0	0	0	0	0.2
Harford	4	3	2	1	6	3	2.6
Howard	2	6	2	6	10	5	4.2
Kent	1	0	0	0	0	0	0.2
Montgomery	13	15	14	15	10	13	10.8
Prince George's	19	27	30	35	35	29	23.6
Queen Anne's	0	0	0	2	1	1	0.5
St. Mary's	0	2	2	2	1	1	1.1
Somerset	0	1	0	0	0	0	0.2
Talbot	0	0	1	0	0	0	0.2
Washington	3	1	5	5	3	3	2.8
Wicomico	2	0	3	1	2	2	1.3
Worcester	2	2	2	4	0	2	1.6
Baltimore City	19	10	19	19	20	17	14.1
Fatal Crashes	109	130	124	130	125	124	100.0

Pedestrian On Foot Involved
Month

Month	2017	2018	2019	2020	2021	AVG.	%
January	274	266	226	269	182	243	8.2
February	277	248	253	240	139	231	7.8
March	302	260	249	181	201	239	8.1
April	255	249	254	95	194	209	7.1
May	301	271	243	145	206	233	7.9
June	292	247	259	198	209	241	8.1
July	230	222	213	180	215	212	7.2
August	276	212	233	192	218	226	7.6
September	295	307	289	226	221	268	9.0
October	348	338	321	237	277	304	10.3
November	301	320	292	194	252	272	9.2
December	315	369	306	190	234	283	9.5
Unknown	0	0	0	0	0	0	0.0
Total Crashes	3,466	3,309	3,138	2,347	2,548	2,962	100.0

Month	2017	2018	2019	2020	2021	AVG.	%
January	236	232	197	236	142	209	8.0
February	248	218	220	203	115	201	7.7
March	271	228	226	156	171	210	8.1
April	233	221	219	82	167	184	7.1
May	267	244	219	129	181	208	8.0
June	273	221	230	171	180	215	8.3
July	206	199	180	153	188	185	7.1
August	244	180	210	151	195	196	7.6
September	271	269	248	192	193	235	9.0
October	313	294	284	202	237	266	10.2
November	267	290	253	166	209	237	9.1
December	282	335	264	159	207	249	9.6
Unknown	0	0	0	0	0	0	0.0
Injury Crashes	3,111	2,931	2,750	2,000	2,185	2,595	100.0

Month	2017	2018	2019	2020	2021	AVG.	%
January	11	9	12	8	13	11	8.6
February	6	11	10	14	9	10	8.1
March	10	12	3	9	12	9	7.4
April	6	5	9	5	8	7	5.3
May	8	6	6	6	9	7	5.7
June	5	13	8	9	10	9	7.3
July	5	4	11	9	9	8	6.1
August	7	12	12	21	11	13	10.2
September	8	14	18	11	11	12	10.0
October	13	18	10	15	12	14	11.0
November	15	12	11	14	16	14	11.0
December	15	14	14	9	5	11	9.2
Unknown	0	0	0	0	0	0	0.0
Fatal Crashes	109	130	124	130	125	124	100.0

MARYLAND DEPARTMENT OF TRANSPORTATION
 Maryland Motor Vehicle Administration
 Maryland Highway Safety Office

July 21, 2022

Pedestrian On Foot Involved
Day of Week

Day of Week	2017	2018	2019	2020	2021	AVG.	%
Monday	479	495	397	345	343	412	13.9
Tuesday	547	499	528	368	365	461	15.6
Wednesday	513	475	469	338	382	435	14.7
Thursday	539	487	459	340	381	441	14.9
Friday	562	582	534	389	404	494	16.7
Saturday	446	463	425	324	389	409	13.8
Sunday	380	308	326	243	284	308	10.4
Unknown	0	0	0	0	0	0	0.0
Total Crashes	3,466	3,309	3,138	2,347	2,548	2,962	100.0

Day of Week	2017	2018	2019	2020	2021	AVG.	%
Monday	437	443	349	294	300	365	14.0
Tuesday	490	440	462	317	314	405	15.6
Wednesday	463	419	416	289	332	384	14.8
Thursday	497	433	401	298	331	392	15.1
Friday	488	531	477	329	349	435	16.8
Saturday	397	398	367	273	334	354	13.6
Sunday	339	267	278	200	225	262	10.1
Unknown	0	0	0	0	0	0	0.0
Injury Crashes	3,111	2,931	2,750	2,000	2,185	2,595	100.0

Day of Week	2017	2018	2019	2020	2021	AVG.	%
Monday	13	18	15	17	13	15	12.3
Tuesday	20	21	20	20	11	18	14.9
Wednesday	14	14	19	16	18	16	13.1
Thursday	16	20	19	20	15	18	14.6
Friday	17	17	14	20	22	18	14.6
Saturday	17	27	23	19	20	21	17.2
Sunday	12	13	14	18	26	17	13.4
Unknown	0	0	0	0	0	0	0.0
Fatal Crashes	109	130	124	130	125	124	100.0

Pedestrian On Foot Involved
Time of Day

Time of Day	2017	2018	2019	2020	2021	AVG.	%
12:00 Midnight	52	56	51	51	47	51	1.7
1:00	46	45	53	50	43	47	1.6
2:00	54	33	33	18	43	36	1.2
3:00	28	24	17	16	21	21	0.7
4:00	14	24	15	10	25	18	0.6
5:00	28	46	37	36	28	35	1.2
6:00	88	94	80	55	54	74	2.5
7:00	132	141	148	62	82	113	3.8
8:00	146	150	133	73	103	121	4.1
9:00	117	135	129	74	90	109	3.7
10:00	145	140	119	82	99	117	4.0
11:00	133	145	122	108	118	125	4.2
12:00 Noon	191	148	150	122	158	154	5.2
1:00	193	147	168	104	124	147	5.0
2:00	244	220	191	134	151	188	6.3
3:00	264	210	228	176	174	210	7.1
4:00	242	214	197	139	171	193	6.5
5:00	263	271	256	196	198	237	8.0
6:00	287	292	265	205	189	248	8.4
7:00	231	206	229	175	180	204	6.9
8:00	184	205	165	163	142	172	5.8
9:00	164	166	140	137	140	149	5.0
10:00	141	124	111	100	99	115	3.9
11:00	79	73	101	61	69	77	2.6
Unknown	0	0	0	0	0	0	0.0
Total Crashes	3,466	3,309	3,138	2,347	2,548	2,962	100.0

Time of Day	2017	2018	2019	2020	2021	AVG.	%
12:00 Midnight	43	51	40	38	33	41	1.6
1:00	35	36	46	42	35	39	1.5
2:00	43	22	30	16	31	28	1.1
3:00	25	14	13	9	15	15	0.6
4:00	13	16	14	8	20	14	0.5
5:00	23	39	31	26	24	29	1.1
6:00	79	80	73	49	49	66	2.5
7:00	124	127	135	54	73	103	4.0
8:00	136	142	121	69	89	111	4.3
9:00	103	121	116	64	79	97	3.7
10:00	126	126	104	64	90	102	3.9
11:00	124	130	111	93	99	111	4.3
12:00 Noon	172	132	129	112	137	136	5.3
1:00	173	135	150	92	110	132	5.1
2:00	225	197	173	108	132	167	6.4
3:00	240	196	199	152	155	188	7.3
4:00	219	195	177	123	148	172	6.6
5:00	238	252	232	172	181	215	8.3
6:00	266	268	224	177	170	221	8.5
7:00	206	167	194	159	155	176	6.8
8:00	162	178	138	135	123	147	5.7
9:00	143	146	123	110	113	127	4.9
10:00	126	104	98	84	74	97	3.7
11:00	67	57	79	44	50	59	2.3
Unknown	0	0	0	0	0	0	0.0
Injury Crashes	3,111	2,931	2,750	2,000	2,185	2,595	100.0

Time of Day	2017	2018	2019	2020	2021	AVG.	%
12:00 Midnight	4	4	9	8	9	7	5.5
1:00	4	5	4	4	3	4	3.2
2:00	8	5	0	1	10	5	3.9
3:00	0	9	2	4	4	4	3.1
4:00	0	5	1	2	2	2	1.6
5:00	3	6	4	8	3	5	3.9
6:00	4	8	5	4	3	5	3.9
7:00	3	3	5	0	2	3	2.1
8:00	0	0	1	2	1	1	0.6
9:00	1	1	2	3	1	2	1.3
10:00	7	0	3	5	1	3	2.6
11:00	1	3	0	1	2	1	1.1
12:00 Noon	3	3	4	1	2	3	2.1
1:00	5	2	5	0	1	3	2.1
2:00	2	5	3	3	4	3	2.8
3:00	4	3	4	3	2	3	2.6
4:00	1	2	5	4	6	4	2.9
5:00	8	4	5	10	3	6	4.9
6:00	5	8	11	6	7	7	6.0
7:00	11	11	9	7	9	9	7.6
8:00	11	12	14	12	11	12	9.7
9:00	11	11	10	21	17	14	11.3
10:00	6	12	5	13	13	10	7.9
11:00	7	8	13	8	9	9	7.3
Unknown	0	0	0	0	0	0	0.0
Fatal Crashes	109	130	124	130	125	124	100.0

Pedestrian On Foot Involved
Driver Age

Driver Age	2017	2018	2019	2020	2021	AVG.	%
15 and Under	5	5	3	9	5	5	0.2
16	5	11	10	5	5	7	0.2
17	31	23	19	19	21	23	0.7
18	27	33	45	23	27	31	0.9
19	35	37	33	35	34	35	1.1
20	48	36	42	46	39	42	1.3
21 - 24	226	200	175	186	158	189	5.7
25 - 29	363	301	272	224	220	276	8.3
30 - 34	288	290	279	211	241	262	7.9
35 - 39	226	245	243	187	209	222	6.7
40 - 44	220	235	215	136	166	194	5.9
45 - 49	216	249	216	135	139	191	5.8
50 - 54	241	229	221	130	171	198	6.0
55 - 59	235	222	207	154	159	195	5.9
60 - 64	165	199	184	116	149	163	4.9
65 - 69	179	171	134	99	100	137	4.1
70 - 79	193	192	212	144	138	176	5.3
80 +	103	72	86	50	56	73	2.2
Unknown	1,059	906	880	727	869	888	26.9
Total Drivers	3,865	3,656	3,476	2,636	2,906	3,308	100.0

Driver Age	2017	2018	2019	2020	2021	AVG.	%
15 and Under	0	0	0	2	1	1	0.3
16	1	0	1	0	0	0	0.2
17	1	1	3	3	2	2	0.9
18	4	2	5	0	3	3	1.3
19	1	3	4	5	4	3	1.6
20	4	2	4	5	3	4	1.7
21 - 24	17	19	13	21	9	16	7.4
25 - 29	24	16	15	22	25	20	9.5
30 - 34	14	21	15	17	17	17	7.9
35 - 39	18	12	14	15	19	16	7.3
40 - 44	11	12	15	5	10	11	5.0
45 - 49	10	14	13	8	9	11	5.1
50 - 54	13	17	9	13	10	12	5.8
55 - 59	13	12	11	8	13	11	5.3
60 - 64	8	10	11	6	9	9	4.1
65 - 69	12	9	7	4	4	7	3.4
70 - 79	11	12	10	12	9	11	5.1
80 +	5	2	6	3	4	4	1.9
Unknown	59	71	57	43	52	56	26.4
Injured Drivers	226	235	213	192	203	214	100.0

Driver Age	2017	2018	2019	2020	2021	AVG.	%
15 and Under	0	0	0	0	0	0	0.0
16	0	0	0	0	0	0	0.0
17	0	0	0	0	0	0	0.0
18	0	0	0	0	0	0	0.0
19	0	0	0	0	0	0	0.0
20	0	0	0	0	0	0	0.0
21 - 24	0	0	0	0	0	0	0.0
25 - 29	0	0	0	0	0	0	0.0
30 - 34	0	0	0	0	0	0	0.0
35 - 39	0	0	0	0	0	0	0.0
40 - 44	0	0	0	0	0	0	0.0
45 - 49	0	0	0	0	0	0	0.0
50 - 54	0	0	0	0	0	0	0.0
55 - 59	0	0	0	0	0	0	0.0
60 - 64	0	0	0	0	0	0	0.0
65 - 69	0	1	0	0	0	0	50.0
70 - 79	0	0	0	0	1	0	50.0
80 +	0	0	0	0	0	0	0.0
Unknown	0	0	0	0	0	0	0.0
Driver Fatalities	0	1	0	0	1	0	100.0

Driver pages - all drivers involved.

**Pedestrian On Foot Involved
 Driver Gender**

Driver Gender	2017	2018	2019	2020	2021	AVG.	%
Male	1,651	1,621	1,563	1,150	1,239	1,445	43.7
Female	1,166	1,136	1,034	767	796	980	29.6
Unknown	1,048	899	879	719	871	883	26.7
Total Drivers	3,865	3,656	3,476	2,636	2,906	3,308	100.0

Driver Gender	2017	2018	2019	2020	2021	AVG.	%
Male	94	88	93	84	93	90	42.3
Female	76	77	64	65	57	68	31.7
Unknown	56	70	56	43	53	56	26.0
Driver Injuries	226	235	213	192	203	214	100.0

Driver Gender	2017	2018	2019	2020	2021	AVG.	%
Male	0	0	0	0	1	0	50.0
Female	0	1	0	0	0	0	50.0
Unknown	0	0	0	0	0	0	0.0
Driver Fatalities	0	1	0	0	1	0	100.0

Driver pages - all drivers involved.

**Pedestrian On Foot Involved
 Driver Safety Equipment Use**

Safety Equipment	2017	2018	2019	2020	2021	AVG.	%
Not Applicable	396	382	347	273	360	352	10.6
None	74	67	62	80	64	69	2.1
Lap belt only	16	15	19	10	12	14	0.4
Shoulder belt only	32	24	32	25	14	25	0.8
Shoulder/Lap belt(s)	2,160	2,080	1,990	1,455	1,495	1,836	55.5
Child/Youth restraint	0	0	0	0	0	0	0.0
Child restraint forward	0	0	0	0	0	0	0.0
Child restraint rear	0	0	0	0	0	0	0.0
Booster seat	0	0	0	0	0	0	0.0
Child restraint unknown	0	0	0	0	0	0	0.0
Mc/Bike helmet	4	6	5	3	4	4	0.1
Mc/bike shield only	0	0	0	0	0	0	0.0
Mc/bike helmet & shield	2	5	5	3	1	3	0.1
Protective pads	0	1	0	0	0	0	0.0
Reflective clothing	0	1	0	0	0	0	0.0
Lighting	0	0	0	0	0	0	0.0
Air bag only	0	0	0	0	0	0	0.0
Air bag and belts	0	0	0	0	0	0	0.0
Other	10	9	5	8	2	7	0.2
Unknown	1,171	1,066	1,011	779	954	996	30.1
Total Drivers	3,865	3,656	3,476	2,636	2,906	3,308	100.0

Safety Equipment	2017	2018	2019	2020	2021	AVG.	%
Not Applicable	53	49	41	33	52	46	21.3
None	16	10	13	20	12	14	6.6
Lap belt only	1	1	3	1	1	1	0.7
Shoulder belt only	2	3	4	1	1	2	1.0
Shoulder/Lap belt(s)	100	100	92	84	87	93	43.3
Child/Youth restraint	0	0	0	0	0	0	0.0
Child restraint forward	0	0	0	0	0	0	0.0
Child restraint rear	0	0	0	0	0	0	0.0
Booster seat	0	0	0	0	0	0	0.0
Child restraint unknown	0	0	0	0	0	0	0.0
Mc/Bike helmet	2	4	3	2	1	2	1.1
Mc/bike shield only	0	0	0	0	0	0	0.0
Mc/bike helmet & shield	1	2	3	3	1	2	0.9
Protective pads	0	0	0	0	0	0	0.0
Reflective clothing	0	0	0	0	0	0	0.0
Lighting	0	0	0	0	0	0	0.0
Air bag only	0	0	0	0	0	0	0.0
Air bag and belts	0	0	0	0	0	0	0.0
Other	0	3	0	0	0	1	0.3
Unknown	51	63	54	48	48	53	24.7
Driver Injuries	226	235	213	192	203	214	100.0

Safety Equipment	2017	2018	2019	2020	2021	AVG.	%
Not Applicable	0	0	0	0	0	0	0.0
None	0	0	0	0	0	0	0.0
Lap belt only	0	0	0	0	0	0	0.0
Shoulder belt only	0	0	0	0	0	0	0.0
Shoulder/Lap belt(s)	0	1	0	0	1	0	100.0
Child/Youth restraint	0	0	0	0	0	0	0.0
Child restraint forward	0	0	0	0	0	0	0.0
Child restraint rear	0	0	0	0	0	0	0.0
Booster seat	0	0	0	0	0	0	0.0
Child restraint unk.	0	0	0	0	0	0	0.0
Mc/Bike helmet	0	0	0	0	0	0	0.0
Mc/bike shield only	0	0	0	0	0	0	0.0
Mc/bike helmet & shield	0	0	0	0	0	0	0.0
Protective pads	0	0	0	0	0	0	0.0
Reflective clothing	0	0	0	0	0	0	0.0
Lighting	0	0	0	0	0	0	0.0
Air bag only	0	0	0	0	0	0	0.0
Air bag and belts	0	0	0	0	0	0	0.0
Other	0	0	0	0	0	0	0.0
Unknown	0	0	0	0	0	0	0.0
Driver Fatalities	0	1	0	0	1	0	100.0

Driver pages - all drivers involved.

Note: None & Air Bag are counted as no safety equipment in use.

**Pedestrian On Foot Involved
 Passenger Safety Equipment Use**

Safety Equipment	2017	2018	2019	2020	2021	AVG.	%
Not Applicable	88	85	88	40	37	68	10.8
None	86	53	96	65	21	64	10.2
Lap belt only	8	4	14	3	2	6	1.0
Shoulder belt only	4	3	4	2	4	3	0.5
Shoulder/Lap belt(s)	405	454	369	289	296	363	57.7
Child/Youth restraint	0	0	0	0	0	0	0.0
Child restraint forward	34	31	36	19	17	27	4.4
Child restraint rear	20	13	10	5	10	12	1.8
Booster seat	17	7	9	9	0	8	1.3
Child restraint unk.	1	13	5	5	7	6	1.0
Mc/Bike helmet	0	0	0	1	0	0	0.0
Mc/bike shield only	0	0	0	0	0	0	0.0
Mc/bike helmet & shield	0	1	0	1	0	0	0.1
Protective pads	0	0	0	5	0	1	0.2
Reflective clothing	0	0	0	2	0	0	0.1
Lighting	0	0	0	0	0	0	0.0
Air bag only	0	0	0	0	0	0	0.0
Air bag and belts	0	0	0	0	0	0	0.0
Other	14	0	0	0	2	3	0.5
Unknown	76	85	64	48	55	66	10.4
Total Passengers	753	749	695	494	451	628	100.0

Safety Equipment	2017	2018	2019	2020	2021	AVG.	%
Not Applicable	14	10	7	10	1	8	18.6
None	6	8	7	3	4	6	12.4
Lap belt only	0	0	1	2	0	1	1.3
Shoulder belt only	0	0	0	0	0	0	0.0
Shoulder/Lap belt(s)	25	22	21	17	16	20	44.7
Child/Youth restraint	0	0	0	0	0	0	0.0
Child restraint forward	1	0	4	2	0	1	3.1
Child restraint rear	1	1	1	0	0	1	1.3
Booster seat	3	0	0	0	0	1	1.3
Child restraint unk.	0	0	0	1	0	0	0.4
Mc/Bike helmet	0	0	0	1	0	0	0.4
Mc/bike shield only	0	0	0	0	0	0	0.0
Mc/bike helmet & shield	0	1	0	1	0	0	0.9
Protective pads	0	0	0	3	0	1	1.3
Reflective clothing	0	0	0	1	0	0	0.4
Lighting	0	0	0	0	0	0	0.0
Air bag only	0	0	0	0	0	0	0.0
Air bag and belts	0	0	0	0	0	0	0.0
Other	0	0	0	0	0	0	0.0
Unknown	7	8	3	5	8	6	13.7
Passenger Injuries	57	50	44	46	29	45	100.0

Safety Equipment	2017	2018	2019	2020	2021	AVG.	%
Not Applicable	0	0	0	0	0	0	#DIV/0!
None	0	0	0	0	0	0	#DIV/0!
Lap belt only	0	0	0	0	0	0	#DIV/0!
Shoulder belt only	0	0	0	0	0	0	#DIV/0!
Shoulder/Lap belt(s)	0	0	0	0	0	0	#DIV/0!
Child/Youth restraint	0	0	0	0	0	0	#DIV/0!
Child restraint forward	0	0	0	0	0	0	#DIV/0!
Child restraint rear	0	0	0	0	0	0	#DIV/0!
Booster seat	0	0	0	0	0	0	#DIV/0!
Child restraint unk.	0	0	0	0	0	0	#DIV/0!
Mc/Bike helmet	0	0	0	0	0	0	#DIV/0!
Mc/bike shield only	0	0	0	0	0	0	#DIV/0!
Mc/bike helmet & shield	0	0	0	0	0	0	#DIV/0!
Protective pads	0	0	0	0	0	0	#DIV/0!
Reflective clothing	0	0	0	0	0	0	#DIV/0!
Lighting	0	0	0	0	0	0	#DIV/0!
Air bag only	0	0	0	0	0	0	#DIV/0!
Air bag and belts	0	0	0	0	0	0	#DIV/0!
Other	0	0	0	0	0	0	#DIV/0!
Unknown	0	0	0	0	0	0	#DIV/0!
Passenger Fatalities	0	0	0	0	0	0	#DIV/0!

Note: None & Air Bag are counted as no safety equipment in use.

Pedestrian On Foot Involved
Non-Motorist Age

Non-Motorist Age	2017	2018	2019	2020	2021	AVG.	%
Under 5	106	74	68	55	59	72	2.3
5 - 9	153	132	125	86	100	119	3.8
10 - 15	295	272	255	111	153	217	6.9
16 - 17	131	126	105	70	58	98	3.1
18 - 19	167	135	113	84	83	116	3.7
20 - 24	347	349	299	207	251	291	9.3
25 - 29	393	345	328	242	264	314	10.0
30 - 34	292	285	273	277	269	279	8.9
35 - 39	258	264	259	240	229	250	8.0
40 - 44	200	200	188	178	201	193	6.2
45 - 49	248	235	194	141	159	195	6.2
50 - 54	278	274	243	183	181	232	7.4
55 - 59	256	255	261	197	197	233	7.4
60 - 64	180	209	201	158	186	187	6.0
65 - 69	131	129	163	105	107	127	4.0
70 - 79	156	161	142	116	137	142	4.5
80 +	87	69	85	45	54	68	2.2
Unknown	0	1	1	3	0	1	0.0
Total Non-Motorists	3,678	3,515	3,303	2,498	2,688	3,136	100.0

Non-Motorist Age	2017	2018	2019	2020	2021	AVG.	%
Under 5	88	64	60	47	46	61	2.3
5 - 9	145	121	116	75	93	110	4.1
10 - 15	278	255	230	101	142	201	7.4
16 - 17	121	114	92	64	54	89	3.3
18 - 19	154	122	98	77	72	105	3.9
20 - 24	310	304	258	174	224	254	9.4
25 - 29	335	293	286	194	222	266	9.8
30 - 34	263	249	224	233	219	238	8.8
35 - 39	233	216	220	200	178	209	7.7
40 - 44	161	175	156	146	171	162	6.0
45 - 49	201	203	155	115	128	160	5.9
50 - 54	243	233	211	148	153	198	7.3
55 - 59	220	221	227	159	166	199	7.3
60 - 64	161	175	176	133	161	161	6.0
65 - 69	118	118	147	93	88	113	4.2
70 - 79	139	141	118	100	118	123	4.6
80 +	72	58	69	38	43	56	2.1
Unknown	0	0	0	2	0	0	0.0
Inj. Non-Motorists	3,242	3,062	2,843	2,099	2,278	2,705	100.0

Non-Motorist Age	2017	2018	2019	2020	2021	AVG.	%
Under 5	1	0	1	1	2	1	0.8
5 - 9	1	2	1	3	0	1	1.1
10 - 15	4	1	4	0	2	2	1.8
16 - 17	2	3	1	4	0	2	1.6
18 - 19	2	0	2	2	2	2	1.3
20 - 24	4	12	7	6	5	7	5.5
25 - 29	6	9	11	11	13	10	8.0
30 - 34	8	11	12	14	18	13	10.1
35 - 39	8	11	9	7	20	11	8.8
40 - 44	8	13	11	9	12	11	8.5
45 - 49	12	10	7	13	9	10	8.2
50 - 54	15	12	11	14	7	12	9.5
55 - 59	13	11	13	13	10	12	9.6
60 - 64	12	12	9	14	10	11	9.2
65 - 69	3	4	7	4	5	5	3.7
70 - 79	10	12	12	11	8	11	8.5
80 +	2	6	5	4	3	4	3.2
Unknown	0	1	1	1	0	1	0.5
Non-Motor. Fatalities	111	130	124	131	126	124	100.0

**Pedestrian On Foot Involved
 Non-Motorist Gender**

	2017	2018	2019	2020	2021	AVG.	%
Non-Motorist Gender							
Male	2,060	1,955	1,859	1,491	1,570	1,787	57.0
Female	1,590	1,547	1,429	1,001	1,111	1,336	42.6
Unknown	28	13	15	6	7	14	0.4
Total Non-Motorists	3,678	3,515	3,303	2,498	2,688	3,136	100.0

	2017	2018	2019	2020	2021	AVG.	%
Non-Motorist Gender							
Male	1,793	1,666	1,568	1,221	1,305	1,511	55.8
Female	1,429	1,386	1,264	873	971	1,185	43.8
Unknown	20	10	11	5	2	10	0.4
Non-Motorist Injuries	3,242	3,062	2,843	2,099	2,278	2,705	100.0

	2017	2018	2019	2020	2021	AVG.	%
Non-Motorist Gender							
Male	82	92	85	106	83	90	72.0
Female	29	38	39	25	42	35	27.8
Unknown	0	0	0	0	1	0	0.2
Non-Motorist Fatalities	111	130	124	131	126	124	100.0

Pedestrian pages - pedestrians on foot only.

**Pedestrian On Foot Involved
 Non-Motorist Location**

Non-Motorist Location	2017	2018	2019	2020	2021	AVG.	%
Not App.	110	119	111	74	100	103	3.3
Shoulder	184	167	139	134	159	157	5.0
Curb	88	105	85	63	80	84	2.7
Sidewalk	212	219	159	147	144	176	5.6
Outside Right of Way	108	91	80	61	74	83	2.6
On Rd. at Crosswalk	672	645	682	430	438	573	18.3
On Rd. Not at Cross.	1,122	1,077	945	806	759	942	30.0
In School Bus Zone	11	8	7	1	0	5	0.2
In Bikeway	1	1	1	4	3	2	0.1
At Inter Marked Crosswalk	221	193	189	126	135	173	5.5
At Inter No Crosswalk	157	151	169	89	130	139	4.4
Driveway Access	9	6	13	11	12	10	0.3
Median	31	26	18	25	21	24	0.8
Island	3	1	1	0	3	2	0.1
Shared Use Path or Trail	3	6	4	3	6	4	0.1
Inside Building	15	40	27	15	19	23	0.7
Midblock Marked Crosswalk	11	13	7	8	7	9	0.3
Other/Unk.	720	647	666	501	598	626	20.0
Total Non-Motorists	3,678	3,515	3,303	2,498	2,688	3,136	100.0

Non-Motorist Location	2017	2018	2019	2020	2021	AVG.	%
Not App.	85	98	85	59	72	80	3.0
Shoulder	151	133	117	117	123	128	4.7
Curb	81	87	73	58	70	74	2.7
Sidewalk	181	179	129	125	130	149	5.5
Outside Right of Way	94	79	68	53	54	70	2.6
On Rd. at Crosswalk	606	578	613	376	392	513	19.0
On Rd. Not at Cross.	988	932	806	661	626	803	29.7
In School Bus Zone	11	8	5	0	0	5	0.2
In Bikeway	1	1	1	3	2	2	0.1
Inter Marked Crosswalk	207	178	167	113	124	158	5.8
At Inters No Crosswalk	143	133	148	73	119	123	4.6
Driveway Access	9	6	13	11	12	10	0.4
Median	25	20	14	19	15	19	0.7
Island	3	1	1	0	2	1	0.1
Shared Use Path or Trail	2	6	3	3	5	4	0.1
Inside Building	8	30	18	3	14	15	0.5
Midblock Marked Crosswalk	11	12	7	8	6	9	0.3
Other/Unk.	636	581	575	417	512	544	20.1
Injured Non-Motorists	3,242	3,062	2,843	2,099	2,278	2,705	100.0

Non-Motorist Location	2017	2018	2019	2020	2021	AVG.	%
Not App.	0	1	1	1	0	1	0.5
Shoulder	13	7	9	9	13	10	8.2
Curb	0	0	1	0	0	0	0.2
Sidewalk	1	5	3	6	1	3	2.6
Outside Right of Way	5	6	6	5	9	6	5.0
On Rd. at Crosswalk	16	17	11	14	12	14	11.3
On Rd. Not at Cross.	56	76	62	72	72	68	54.3
In School Bus Zone	0	0	1	0	0	0	0.2
In Bikeway	0	0	0	0	0	0	0.0
Inters Marked Crosswalk	3	4	4	1	0	2	1.9
At Inters No Crosswalk	2	0	7	5	2	3	2.6
Driveway Access	0	0	0	0	0	0	0.0
Median	2	1	0	2	2	1	1.1
Island	0	0	0	0	0	0	0.0
Shared Use Path or Trail	0	0	0	0	0	0	0.0
Inside Building	0	0	0	0	0	0	0.0
Midblock Marked Crosswalk	0	0	0	0	0	0	0.0
Other/Unk.	13	13	19	16	15	15	12.2
Non-Motorist Fatalities	111	130	124	131	126	124	100.0

**Pedestrian On Foot Involved
 Non-Motorist Movement**

Non-Motorist Movement	2017	2018	2019	2020	2021	AVG.	%
Cross. at Intersection	1,073	1,048	1,079	672	753	925	29.5
Cross. Not at Inter.	791	742	673	561	506	655	20.9
Walk/Ride with Traff.	145	148	145	114	137	138	4.4
Walk/Ride against Tra.	99	113	82	84	78	91	2.9
Playing	83	47	56	42	41	54	1.7
Standing	416	433	366	325	370	382	12.2
Getting On/Off Veh.	73	57	78	77	61	69	2.2
Push/Work on Veh.	25	14	26	21	18	21	0.7
Other Working	76	69	56	55	68	65	2.1
Hitchhiking	3	2	3	0	5	3	0.1
On / Off School Bus	14	8	10	1	1	7	0.2
Walking to from school	42	40	42	17	22	33	1.0
Walking cycling on sidewalk	89	68	53	60	64	67	2.1
Other / Unknown	749	726	634	469	564	628	20.0
Total Non-Motorists	3,678	3,515	3,303	2,498	2,688	3,136	100.0

Non-Motorist Movement	2017	2018	2019	2020	2021	AVG.	%
Cross. at Intersection	971	949	957	582	670	826	30.5
Cross. Not at Inter.	703	652	587	465	424	566	20.9
Walk/Ride with Traff.	126	125	117	101	105	115	4.2
Walk/Ride against Tra.	83	90	70	71	64	76	2.8
Playing	81	45	54	36	39	51	1.9
Standing	361	362	299	264	310	319	11.8
Getting On/Off Veh.	64	53	70	71	51	62	2.3
Push/Work on Veh.	22	10	20	15	18	17	0.6
Other Working	58	58	48	48	62	55	2.0
Hitchhiking	2	2	3	0	3	2	0.1
On / Off School Bus	13	7	9	0	1	6	0.2
Walking to from school	38	36	41	16	19	30	1.1
Walking cycling on sidewalk	83	53	46	52	59	59	2.2
Other / Unknown	637	620	522	378	453	522	19.3
Injured Non-Motorists	3,242	3,062	2,843	2,099	2,278	2,705	100.0

Non-Motorist Movement	2017	2018	2019	2020	2021	AVG.	%
Cross. at Intersection	26	27	29	24	21	25	20.4
Cross. Not at Inter.	33	39	36	47	47	40	32.5
Walk/Ride with Traff.	7	11	12	8	13	10	8.2
Walk/Ride against Tra.	4	4	7	4	2	4	3.4
Playing	0	0	0	0	0	0	0.0
Standing	13	9	12	11	8	11	8.5
Getting On/Off Veh.	2	2	1	0	2	1	1.1
Push/Work on Veh.	1	3	5	5	0	3	2.3
Other Working	2	2	0	1	0	1	0.8
Hitchhiking	0	0	0	0	2	0	0.3
On / Off School Bus	1	0	1	0	0	0	0.3
Walking to from school	0	1	0	0	0	0	0.0
Walking cycling on sidewalk	0	3	2	2	0	1	0.0
Other / Unknown	22	29	19	29	31	26	20.9
Non-Motorist Fatalities	111	130	124	131	126	124	100.0