

### Montgomery County Crash Summary

	2017	2018	2019	2020	2021	5 Year AVG.	%
Fatal Crashes	31	32	36	44	40	37	0.3
Injury Crashes	4,968	4,855	4,634	3,046	3,370	4,175	33.0
Property Damage Crashes	9,295	9,352	9,181	6,640	7,771	8,448	66.7
<b>Total Crashes</b>	<b>14,294</b>	<b>14,239</b>	<b>13,851</b>	<b>9,730</b>	<b>11,181</b>	<b>12,659</b>	<b>100.0</b>
<b>Total of All Fatalities</b>	<b>33</b>	<b>34</b>	<b>37</b>	<b>46</b>	<b>43</b>	<b>39</b>	
<b>Total Number Injured</b>	<b>7,023</b>	<b>6,754</b>	<b>6,455</b>	<b>4,252</b>	<b>4,696</b>	<b>5,836</b>	

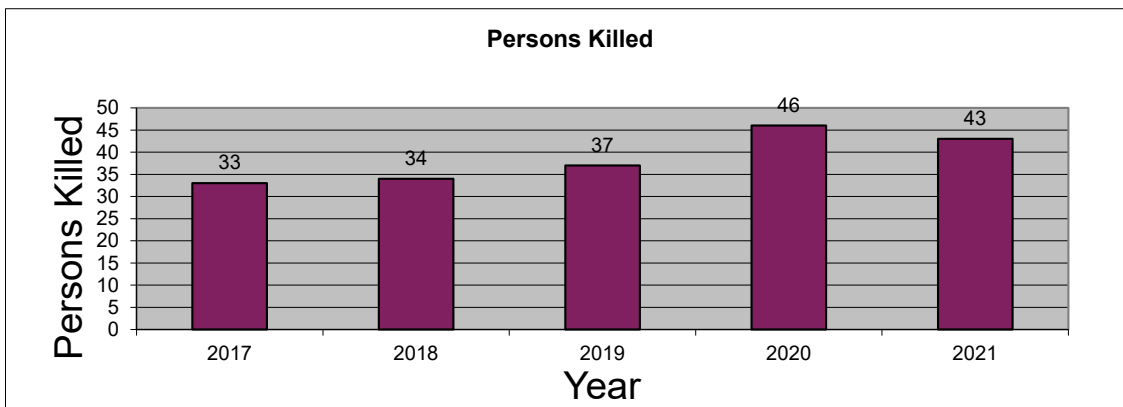
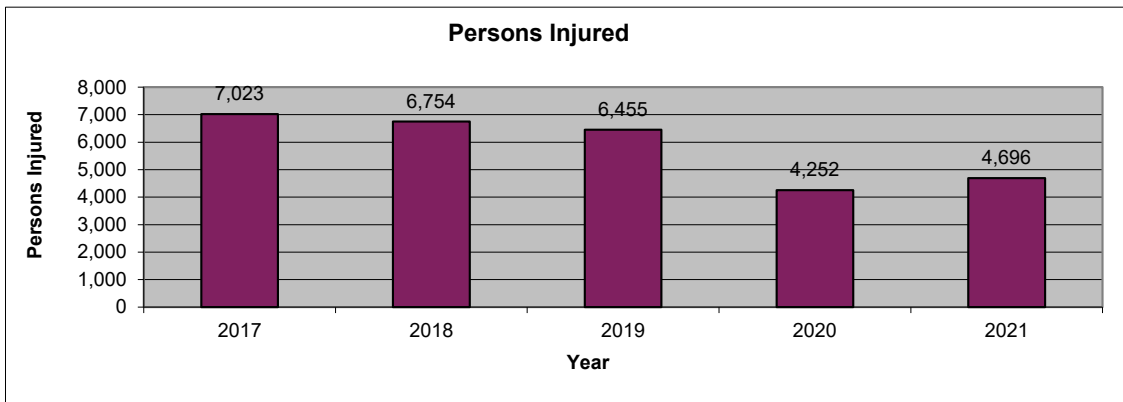
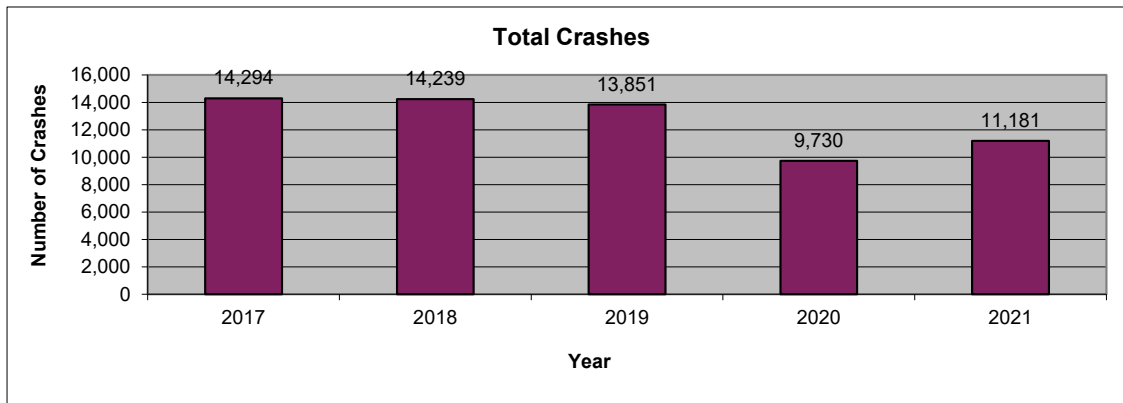

2021 is subject to change. Data are based on reports provided by the Maryland State Police Central Records Division (CRD). 2021 crash reports submitted to CRD during calendar year 2022 (up to Dec. 31, 2022) will be accepted in the database; however, based on an analysis of previous reporting years, nearly all crash reports completed by local agencies have been submitted and processed by this time of year. Revised summary reports may be produced after an analysis is completed on crash reports submitted, or revised, between the run date of this report and Dec. 31, 2022.

**Montgomery County  
 Route Type**

Route Type	2017	2018	2019	2020	2021	AVG.	%
IS	1,994	2,275	2,119	1,648	1,817	1,971	15.6
US	440	460	403	303	364	394	3.1
MD	4,955	4,917	4,925	3,290	3,849	4,387	34.7
CO	3,967	4,028	3,892	2,722	3,139	3,550	28.0
MU	697	742	682	517	567	641	5.1
GV	52	76	58	29	27	48	0.4
SR	6	7	1	0	0	3	0.0
OP	91	84	81	68	63	77	0.6
Balto. City CY	0	0	0	0	0	0	0.0
Parking Lots	1,283	1,183	1,229	788	958	1,088	8.6
Unknown	809	467	461	365	397	500	3.9
<b>Total Crashes</b>	<b>14,294</b>	<b>14,239</b>	<b>13,851</b>	<b>9,730</b>	<b>11,181</b>	<b>12,659</b>	<b>100.0</b>

Route Type	2017	2018	2019	2020	2021	AVG.	%
IS	620	654	630	413	432	550	13.2
US	155	166	144	106	106	135	3.2
MD	2,065	2,008	1,934	1,232	1,420	1,732	41.5
CO	1,456	1,464	1,364	894	1,011	1,238	29.7
MU	214	222	206	165	142	190	4.5
GV	16	26	23	12	9	17	0.4
SR	3	2	0	0	0	1	0.0
OP	26	23	31	20	20	24	0.6
Balto. City CY	0	0	0	0	0	0	0.0
Parking Lots	191	177	193	125	146	166	4.0
Unknown	222	113	109	79	84	121	2.9
<b>Injury Crashes</b>	<b>4,968</b>	<b>4,855</b>	<b>4,634</b>	<b>3,046</b>	<b>3,370</b>	<b>4,175</b>	<b>100.0</b>

Route Type	2017	2018	2019	2020	2021	AVG.	%
IS	5	2	7	1	5	4	10.9
US	2	1	0	2	3	2	4.4
MD	16	16	11	28	21	18	50.3
CO	7	8	12	10	9	9	25.1
MU	0	2	4	1	0	1	3.8
GV	0	2	0	1	1	1	2.2
SR	0	0	0	0	0	0	0.0
OP	0	1	0	0	0	0	0.5
Balto. City CY	0	0	0	0	0	0	0.0
Parking Lots	0	0	1	0	0	0	0.5
Unknown	1	0	1	1	1	1	2.2
<b>Fatal Crashes</b>	<b>31</b>	<b>32</b>	<b>36</b>	<b>44</b>	<b>40</b>	<b>37</b>	<b>100.0</b>

**Montgomery County  
 County**

County	2017	2018	2019	2020	2021	AVG.	%
Allegany	0	0	0	0	0	0	0.0
Anne Arundel	0	0	0	0	0	0	0.0
Baltimore	0	0	0	0	0	0	0.0
Calvert	0	0	0	0	0	0	0.0
Caroline	0	0	0	0	0	0	0.0
Carroll	0	0	0	0	0	0	0.0
Cecil	0	0	0	0	0	0	0.0
Charles	0	0	0	0	0	0	0.0
Dorchester	0	0	0	0	0	0	0.0
Frederick	0	0	0	0	0	0	0.0
Garrett	0	0	0	0	0	0	0.0
Harford	0	0	0	0	0	0	0.0
Howard	0	0	0	0	0	0	0.0
Kent	0	0	0	0	0	0	0.0
Montgomery	14,294	14,239	13,851	9,730	11,181	12,659	100.0
Prince George's	0	0	0	0	0	0	0.0
Queen Anne's	0	0	0	0	0	0	0.0
St. Mary's	0	0	0	0	0	0	0.0
Somerset	0	0	0	0	0	0	0.0
Talbot	0	0	0	0	0	0	0.0
Washington	0	0	0	0	0	0	0.0
Wicomico	0	0	0	0	0	0	0.0
Worcester	0	0	0	0	0	0	0.0
Baltimore City	0	0	0	0	0	0	0.0
<b>Total Crashes</b>	<b>14,294</b>	<b>14,239</b>	<b>13,851</b>	<b>9,730</b>	<b>11,181</b>	<b>12,659</b>	<b>100.0</b>

County	2017	2018	2019	2020	2021	AVG.	%
Allegany	0	0	0	0	0	0	0.0
Anne Arundel	0	0	0	0	0	0	0.0
Baltimore	0	0	0	0	0	0	0.0
Calvert	0	0	0	0	0	0	0.0
Caroline	0	0	0	0	0	0	0.0
Carroll	0	0	0	0	0	0	0.0
Cecil	0	0	0	0	0	0	0.0
Charles	0	0	0	0	0	0	0.0
Dorchester	0	0	0	0	0	0	0.0
Frederick	0	0	0	0	0	0	0.0
Garrett	0	0	0	0	0	0	0.0
Harford	0	0	0	0	0	0	0.0
Howard	0	0	0	0	0	0	0.0
Kent	0	0	0	0	0	0	0.0
Montgomery	4,968	4,855	4,634	3,046	3,370	4,175	100.0
Prince George's	0	0	0	0	0	0	0.0
Queen Anne's	0	0	0	0	0	0	0.0
St. Mary's	0	0	0	0	0	0	0.0
Somerset	0	0	0	0	0	0	0.0
Talbot	0	0	0	0	0	0	0.0
Washington	0	0	0	0	0	0	0.0
Wicomico	0	0	0	0	0	0	0.0
Worcester	0	0	0	0	0	0	0.0
Baltimore City	0	0	0	0	0	0	0.0
<b>Injury Crashes</b>	<b>4,968</b>	<b>4,855</b>	<b>4,634</b>	<b>3,046</b>	<b>3,370</b>	<b>4,175</b>	<b>100.0</b>

County	2017	2018	2019	2020	2021	AVG.	%
Allegany	0	0	0	0	0	0	0.0
Anne Arundel	0	0	0	0	0	0	0.0
Baltimore	0	0	0	0	0	0	0.0
Calvert	0	0	0	0	0	0	0.0
Caroline	0	0	0	0	0	0	0.0
Carroll	0	0	0	0	0	0	0.0
Cecil	0	0	0	0	0	0	0.0
Charles	0	0	0	0	0	0	0.0
Dorchester	0	0	0	0	0	0	0.0
Frederick	0	0	0	0	0	0	0.0
Garrett	0	0	0	0	0	0	0.0
Harford	0	0	0	0	0	0	0.0
Howard	0	0	0	0	0	0	0.0
Kent	0	0	0	0	0	0	0.0
Montgomery	31	32	36	44	40	37	100.0
Prince George's	0	0	0	0	0	0	0.0
Queen Anne's	0	0	0	0	0	0	0.0
St. Mary's	0	0	0	0	0	0	0.0
Somerset	0	0	0	0	0	0	0.0
Talbot	0	0	0	0	0	0	0.0
Washington	0	0	0	0	0	0	0.0
Wicomico	0	0	0	0	0	0	0.0
Worcester	0	0	0	0	0	0	0.0
Baltimore City	0	0	0	0	0	0	0.0
<b>Fatal Crashes</b>	<b>31</b>	<b>32</b>	<b>36</b>	<b>44</b>	<b>40</b>	<b>37</b>	<b>100.0</b>

**Montgomery County**  
**Month**

Month	2017	2018	2019	2020	2021	AVG.	%
January	1,168	1,234	1,123	1,113	690	1,066	8.4
February	1,003	995	1,021	1,095	640	951	7.5
March	1,151	1,093	1,085	769	771	974	7.7
April	1,125	1,035	1,114	485	846	921	7.3
May	1,245	1,239	1,252	553	948	1,047	8.3
June	1,186	1,113	1,130	690	918	1,007	8.0
July	1,127	1,188	1,160	765	1,018	1,052	8.3
August	1,163	1,125	1,028	869	965	1,030	8.1
September	1,237	1,279	1,135	792	1,080	1,105	8.7
October	1,348	1,343	1,341	885	1,142	1,212	9.6
November	1,243	1,313	1,194	850	1,088	1,138	9.0
December	1,298	1,282	1,268	864	1,075	1,157	9.1
Unknown	0	0	0	0	0	0	0.0
<b>Total Crashes</b>	<b>14,294</b>	<b>14,239</b>	<b>13,851</b>	<b>9,730</b>	<b>11,181</b>	<b>12,659</b>	<b>100.0</b>

Month	2017	2018	2019	2020	2021	AVG.	%
January	383	381	358	387	182	338	8.1
February	348	337	351	349	163	310	7.4
March	364	345	360	217	244	306	7.3
April	394	367	362	118	253	299	7.2
May	431	442	423	163	282	348	8.3
June	447	385	401	235	285	351	8.4
July	415	405	391	254	345	362	8.7
August	414	407	355	265	326	353	8.5
September	466	439	384	263	344	379	9.1
October	484	467	450	294	365	412	9.9
November	427	450	394	258	288	363	8.7
December	395	430	405	243	293	353	8.5
Unknown	0	0	0	0	0	0	0.0
<b>Injury Crashes</b>	<b>4,968</b>	<b>4,855</b>	<b>4,634</b>	<b>3,046</b>	<b>3,370</b>	<b>4,175</b>	<b>100.0</b>

Month	2017	2018	2019	2020	2021	AVG.	%
January	1	1	2	3	2	2	4.9
February	1	2	3	5	1	2	6.6
March	3	2	4	4	6	4	10.4
April	2	1	2	1	6	2	6.6
May	2	4	2	2	3	3	7.1
June	3	4	1	3	2	3	7.1
July	2	1	5	2	2	2	6.6
August	0	4	4	5	3	3	8.7
September	4	1	4	3	5	3	9.3
October	3	5	4	6	1	4	10.4
November	3	4	2	8	7	5	13.1
December	7	3	3	2	2	3	9.3
Unknown	0	0	0	0	0	0	0.0
<b>Fatal Crashes</b>	<b>31</b>	<b>32</b>	<b>36</b>	<b>44</b>	<b>40</b>	<b>37</b>	<b>100.0</b>

MARYLAND DEPARTMENT OF TRANSPORTATION  
Maryland Motor Vehicle Administration  
Maryland Highway Safety Office

July 21, 2022

**Montgomery County**  
**Day of Week**

Day of Week	2017	2018	2019	2020	2021	AVG.	%
Monday	2,061	2,147	2,073	1,370	1,587	1,848	14.6
Tuesday	2,233	2,254	2,208	1,354	1,504	1,911	15.1
Wednesday	2,123	2,165	2,043	1,444	1,667	1,888	14.9
Thursday	2,177	2,147	2,137	1,486	1,716	1,933	15.3
Friday	2,214	2,220	2,171	1,616	1,875	2,019	16.0
Saturday	1,852	1,815	1,695	1,376	1,510	1,650	13.0
Sunday	1,634	1,491	1,524	1,084	1,322	1,411	11.1
Unknown	0	0	0	0	0	0	0.0
<b>Total Crashes</b>	<b>14,294</b>	<b>14,239</b>	<b>13,851</b>	<b>9,730</b>	<b>11,181</b>	<b>12,659</b>	<b>100.0</b>

Day of Week	2017	2018	2019	2020	2021	AVG.	%
Monday	738	717	695	417	479	609	14.6
Tuesday	812	780	743	429	484	650	15.6
Wednesday	736	746	674	482	488	625	15.0
Thursday	757	739	713	467	523	640	15.3
Friday	742	765	759	502	548	663	15.9
Saturday	623	597	538	399	468	525	12.6
Sunday	560	511	512	350	380	463	11.1
Unknown	0	0	0	0	0	0	0.0
<b>Injury Crashes</b>	<b>4,968</b>	<b>4,855</b>	<b>4,634</b>	<b>3,046</b>	<b>3,370</b>	<b>4,175</b>	<b>100.0</b>

Day of Week	2017	2018	2019	2020	2021	AVG.	%
Monday	1	4	3	6	10	5	13.1
Tuesday	4	2	3	8	4	4	11.5
Wednesday	8	4	4	4	1	4	11.5
Thursday	5	7	5	5	7	6	15.8
Friday	5	6	3	6	8	6	15.3
Saturday	6	6	11	8	4	7	19.1
Sunday	2	3	7	7	6	5	13.7
Unknown	0	0	0	0	0	0	0.0
<b>Fatal Crashes</b>	<b>31</b>	<b>32</b>	<b>36</b>	<b>44</b>	<b>40</b>	<b>37</b>	<b>100.0</b>

**Montgomery County**  
**Time of Day**

Time of Day	2017	2018	2019	2020	2021	AVG.	%
<b>12:00 Midnight</b>	260	268	225	231	272	251	2.0
1:00	236	208	195	167	222	206	1.6
2:00	213	183	192	151	184	185	1.5
3:00	195	176	192	134	191	178	1.4
4:00	177	183	175	136	160	166	1.3
5:00	257	244	286	236	213	247	2.0
6:00	465	481	415	277	310	390	3.1
7:00	752	691	713	397	441	599	4.7
8:00	847	929	817	430	561	717	5.7
9:00	780	801	736	436	495	650	5.1
10:00	696	706	618	423	467	582	4.6
11:00	677	704	652	471	575	616	4.9
<b>12:00 Noon</b>	776	755	764	567	606	694	5.5
1:00	779	737	756	563	633	694	5.5
2:00	869	859	859	574	680	768	6.1
3:00	945	1,023	1,023	683	809	897	7.1
4:00	1,050	1,030	1,060	637	811	918	7.2
5:00	1,035	1,072	1,056	735	859	951	7.5
6:00	973	973	881	677	700	841	6.6
7:00	679	624	624	485	493	581	4.6
8:00	468	477	469	401	480	459	3.6
9:00	441	478	492	354	398	433	3.4
10:00	405	355	364	292	331	349	2.8
11:00	319	282	287	273	290	290	2.3
Unknown	0	0	0	0	0	0	0.0
<b>Total Crashes</b>	14,294	14,239	13,851	9,730	11,181	12,659	100.0

Time of Day	2017	2018	2019	2020	2021	AVG.	%
<b>12:00 Midnight</b>	58	72	60	47	54	58	1.4
1:00	51	54	56	38	53	50	1.2
2:00	61	53	39	37	49	48	1.1
3:00	45	41	47	26	41	40	1.0
4:00	47	45	65	38	42	47	1.1
5:00	99	94	101	58	67	84	2.0
6:00	176	165	154	97	110	140	3.4
7:00	271	261	240	124	129	205	4.9
8:00	296	323	287	141	173	244	5.8
9:00	274	302	241	151	150	224	5.4
10:00	253	224	211	145	153	197	4.7
11:00	244	242	202	170	185	209	5.0
<b>12:00 Noon</b>	263	256	270	176	184	230	5.5
1:00	285	237	284	177	193	235	5.6
2:00	300	312	284	189	203	258	6.2
3:00	338	347	323	212	261	296	7.1
4:00	343	338	342	192	242	291	7.0
5:00	372	379	364	253	278	329	7.9
6:00	377	357	320	236	221	302	7.2
7:00	258	222	224	166	158	206	4.9
8:00	164	174	161	120	159	156	3.7
9:00	159	160	169	108	110	141	3.4
10:00	140	120	106	78	90	107	2.6
11:00	94	77	84	67	65	77	1.9
Unknown	0	0	0	0	0	0	0.0
<b>Injury Crashes</b>	4,968	4,855	4,634	3,046	3,370	4,175	100.0

Time of Day	2017	2018	2019	2020	2021	AVG.	%
<b>12:00 Midnight</b>	0	0	2	3	2	1	3.8
1:00	2	0	0	4	2	2	4.4
2:00	3	1	1	0	1	1	3.3
3:00	0	3	1	1	2	1	3.8
4:00	0	2	1	2	0	1	2.7
5:00	0	0	1	4	3	2	4.4
6:00	0	2	0	0	0	0	1.1
7:00	2	0	2	1	1	1	3.3
8:00	1	0	0	1	1	1	1.6
9:00	1	0	2	1	0	1	2.2
10:00	3	1	2	2	1	2	4.9
11:00	2	0	1	0	1	1	2.2
<b>12:00 Noon</b>	0	0	1	4	1	1	3.3
1:00	0	4	1	1	1	1	3.8
2:00	0	0	1	1	0	0	1.1
3:00	1	1	5	0	2	2	4.9
4:00	1	1	3	1	0	1	3.3
5:00	1	2	0	1	5	2	4.9
6:00	3	4	3	6	0	3	8.7
7:00	2	1	1	1	4	2	4.9
8:00	1	3	2	2	5	3	7.1
9:00	4	2	5	3	3	3	9.3
10:00	1	1	1	4	3	2	5.5
11:00	3	4	0	1	2	2	5.5
Unknown	0	0	0	0	0	0	0.0
<b>Fatal Crashes</b>	31	32	36	44	40	37	100.0

**Montgomery County  
 Driver Age**

Driver Age	2017	2018	2019	2020	2021	AVG.	%
15 and Under	21	23	12	19	23	20	0.1
16	117	112	112	60	68	94	0.4
17	368	337	333	226	265	306	1.3
18	406	416	383	294	310	362	1.5
19	421	445	491	356	376	418	1.7
20	495	450	490	339	396	434	1.8
21 - 24	2,221	2,233	2,138	1,591	1,923	2,021	8.3
25 - 29	3,028	2,914	2,794	1,876	2,261	2,575	10.6
30 - 34	2,721	2,729	2,663	1,813	2,088	2,403	9.9
35 - 39	2,479	2,499	2,396	1,649	1,860	2,177	9.0
40 - 44	2,234	2,243	2,203	1,455	1,698	1,967	8.1
45 - 49	2,302	2,256	2,251	1,236	1,403	1,890	7.8
50 - 54	2,089	2,054	1,992	1,198	1,424	1,751	7.2
55 - 59	1,832	1,847	1,848	1,174	1,275	1,595	6.6
60 - 64	1,355	1,336	1,406	932	1,065	1,219	5.0
65 - 69	910	913	919	556	640	788	3.2
70 - 79	974	1,046	1,005	610	738	875	3.6
80 +	461	459	504	263	273	392	1.6
Unknown	3,220	3,112	3,126	2,488	3,186	3,026	12.4
<b>Total Drivers</b>	<b>27,654</b>	<b>27,424</b>	<b>27,066</b>	<b>18,135</b>	<b>21,272</b>	<b>24,310</b>	<b>100.0</b>

Driver Age	2017	2018	2019	2020	2021	AVG.	%
15 and Under	3	1	0	3	4	2	0.1
16	20	10	10	8	12	12	0.3
17	82	57	39	36	28	48	1.2
18	62	88	54	39	44	57	1.5
19	69	70	88	61	70	72	1.8
20	88	77	81	50	62	72	1.8
21 - 24	418	366	382	280	325	354	9.0
25 - 29	547	550	489	358	374	464	11.8
30 - 34	508	500	476	318	360	432	11.0
35 - 39	504	492	417	287	317	403	10.3
40 - 44	443	394	402	267	291	359	9.2
45 - 49	431	414	384	213	234	335	8.6
50 - 54	431	406	364	198	259	332	8.5
55 - 59	376	374	313	207	244	303	7.7
60 - 64	282	254	269	163	207	235	6.0
65 - 69	175	165	188	101	140	154	3.9
70 - 79	184	217	236	131	137	181	4.6
80 +	98	90	117	57	56	84	2.1
Unknown	20	25	14	13	20	18	0.5
<b>Injured Drivers</b>	<b>4,741</b>	<b>4,550</b>	<b>4,323</b>	<b>2,790</b>	<b>3,184</b>	<b>3,918</b>	<b>100.0</b>

Driver Age	2017	2018	2019	2020	2021	AVG.	%
15 and Under	0	0	0	0	0	0	0.0
16	0	0	0	0	0	0	0.0
17	0	1	0	0	0	0	1.1
18	1	0	0	0	0	0	1.1
19	0	0	0	0	0	0	0.0
20	0	0	1	1	2	1	4.3
21 - 24	2	3	2	4	4	3	16.0
25 - 29	2	1	1	6	5	3	16.0
30 - 34	2	0	2	2	3	2	9.6
35 - 39	0	0	2	3	0	1	5.3
40 - 44	1	0	0	0	1	0	2.1
45 - 49	0	1	3	2	5	2	11.7
50 - 54	0	2	1	1	1	1	5.3
55 - 59	2	2	1	3	2	2	10.6
60 - 64	1	0	0	0	1	0	2.1
65 - 69	1	1	3	0	0	1	5.3
70 - 79	0	0	0	1	1	0	2.1
80 +	3	1	1	1	1	1	7.4
Unknown	0	0	0	0	0	0	0.0
<b>Driver Fatalities</b>	<b>15</b>	<b>12</b>	<b>17</b>	<b>24</b>	<b>26</b>	<b>19</b>	<b>100.0</b>

Driver pages - all drivers involved.

**Montgomery County  
 Driver Gender**

Driver Gender	2017	2018	2019	2020	2021	AVG.	%
Male	14,556	14,444	14,303	9,975	11,411	12,938	53.2
Female	9,851	9,770	9,605	5,705	6,705	8,327	34.3
Unknown	3,247	3,210	3,158	2,455	3,156	3,045	12.5
<b>Total Drivers</b>	<b>27,654</b>	<b>27,424</b>	<b>27,066</b>	<b>18,135</b>	<b>21,272</b>	<b>24,310</b>	<b>100.0</b>

Driver Gender	2017	2018	2019	2020	2021	AVG.	%
Male	2,325	2,155	1,998	1,504	1,627	1,922	49.1
Female	2,378	2,350	2,299	1,271	1,534	1,966	50.2
Unknown	38	45	26	15	23	29	0.8
<b>Driver Injuries</b>	<b>4,741</b>	<b>4,550</b>	<b>4,323</b>	<b>2,790</b>	<b>3,184</b>	<b>3,918</b>	<b>100.0</b>

Driver Gender	2017	2018	2019	2020	2021	AVG.	%
Male	13	10	16	21	21	16	86.2
Female	2	2	1	3	5	3	13.8
Unknown	0	0	0	0	0	0	0.0
<b>Driver Fatalities</b>	<b>15</b>	<b>12</b>	<b>17</b>	<b>24</b>	<b>26</b>	<b>19</b>	<b>100.0</b>

Driver pages - all drivers involved.



**Montgomery County  
 Driver Safety Equipment Use**

Safety Equipment	2017	2018	2019	2020	2021	AVG.	%
Not Applicable	617	609	686	421	494	565	2.3
None	290	262	233	183	226	239	1.0
Lap belt only	46	61	44	45	43	48	0.2
Shoulder belt only	103	84	105	103	100	99	0.4
Shoulder/Lap belt(s)	21,887	21,662	21,257	13,825	16,012	18,929	77.9
Child/Youth restraint	0	0	0	0	0	0	0.0
Child restraint forward	4	0	0	1	1	1	0.0
Child restraint rear	1	0	0	0	1	0	0.0
Booster seat	0	0	0	0	0	0	0.0
Child restraint unknown	1	2	1	1	0	1	0.0
Mc/Bike helmet	80	50	69	46	56	60	0.2
Mc/bike shield only	1	0	2	3	0	1	0.0
Mc/bike helmet & shield	42	54	44	30	34	41	0.2
Protective pads	0	2	1	2	0	1	0.0
Reflective clothing	1	2	2	2	2	2	0.0
Lighting	0	0	2	2	0	1	0.0
Air bag only	0	0	0	0	0	0	0.0
Air bag and belts	0	0	0	0	0	0	0.0
Other	12	13	22	9	5	12	0.1
Unknown	4,569	4,623	4,598	3,462	4,298	4,310	17.7
<b>Total Drivers</b>	<b>27,654</b>	<b>27,424</b>	<b>27,066</b>	<b>18,135</b>	<b>21,272</b>	<b>24,310</b>	<b>100.0</b>

Safety Equipment	2017	2018	2019	2020	2021	AVG.	%
Not Applicable	66	47	57	33	27	46	1.2
None	98	82	58	65	73	75	1.9
Lap belt only	12	10	2	8	3	7	0.2
Shoulder belt only	16	12	15	12	16	14	0.4
Shoulder/Lap belt(s)	4,244	4,056	3,849	2,440	2,796	3,477	88.8
Child/Youth restraint	0	0	0	0	0	0	0.0
Child restraint forward	1	0	0	0	0	0	0.0
Child restraint rear	1	0	0	0	1	0	0.0
Booster seat	0	0	0	0	0	0	0.0
Child restraint unknown	1	0	0	0	0	0	0.0
Mc/Bike helmet	60	41	51	37	40	46	1.2
Mc/bike shield only	0	0	2	2	0	1	0.0
Mc/bike helmet & shield	31	42	30	20	24	29	0.8
Protective pads	0	1	1	1	0	1	0.0
Reflective clothing	0	0	0	0	0	0	0.0
Lighting	0	0	1	0	0	0	0.0
Air bag only	0	0	0	0	0	0	0.0
Air bag and belts	0	0	0	0	0	0	0.0
Other	2	4	3	0	0	2	0.0
Unknown	209	255	254	172	204	219	5.6
<b>Driver Injuries</b>	<b>4,741</b>	<b>4,550</b>	<b>4,323</b>	<b>2,790</b>	<b>3,184</b>	<b>3,918</b>	<b>100.0</b>

Safety Equipment	2017	2018	2019	2020	2021	AVG.	%
Not Applicable	0	0	0	0	0	0	0.0
None	2	1	1	6	9	4	20.2
Lap belt only	0	0	0	0	0	0	0.0
Shoulder belt only	0	0	0	0	1	0	1.1
Shoulder/Lap belt(s)	6	4	8	11	7	7	38.3
Child/Youth restraint	0	0	0	0	0	0	0.0
Child restraint forward	0	0	0	0	0	0	0.0
Child restraint rear	0	0	0	0	0	0	0.0
Booster seat	0	0	0	0	0	0	0.0
Child restraint unk.	0	0	0	0	0	0	0.0
Mc/Bike helmet	2	2	4	4	5	3	18.1
Mc/bike shield only	0	0	0	0	0	0	0.0
Mc/bike helmet & shield	3	2	1	0	3	2	9.6
Protective pads	0	0	0	0	0	0	0.0
Reflective clothing	0	0	0	0	0	0	0.0
Lighting	0	0	0	0	0	0	0.0
Air bag only	0	0	0	0	0	0	0.0
Air bag and belts	0	0	0	0	0	0	0.0
Other	0	0	0	0	0	0	0.0
Unknown	2	3	3	3	1	2	12.8
<b>Driver Fatalities</b>	<b>15</b>	<b>12</b>	<b>17</b>	<b>24</b>	<b>26</b>	<b>19</b>	<b>100.0</b>

Driver pages - all drivers involved.

Note: None & Air Bag are counted as no safety equipment in use.

**Montgomery County**  
**Passenger Age**

Passenger Age	2017	2018	2019	2020	2021	AVG.	%
Under 5	664	768	627	351	436	569	10.5
5 - 9	607	611	634	349	455	531	9.8
10 - 11	212	278	215	124	181	202	3.7
12 - 13	232	201	185	119	139	175	3.2
14 - 15	276	229	241	139	180	213	3.9
16 - 17	374	336	294	225	242	294	5.4
18 - 19	340	323	336	245	241	297	5.5
20 - 24	667	692	620	482	601	612	11.3
25 - 29	539	501	481	365	422	462	8.5
30 - 34	394	407	395	288	320	361	6.7
35 - 39	341	354	339	230	267	306	5.7
40 - 44	279	293	296	199	204	254	4.7
45 - 49	251	266	243	158	200	224	4.1
50 - 54	226	266	215	157	164	206	3.8
55 - 59	185	203	210	129	180	181	3.4
60 - 64	174	145	184	118	115	147	2.7
65 - 69	122	131	141	77	98	114	2.1
70 - 79	166	202	180	74	132	151	2.8
80 +	118	144	134	60	84	108	2.0
Unknown	0	0	0	0	0	0	0.0
<b>Total Passengers</b>	<b>6,167</b>	<b>6,350</b>	<b>5,970</b>	<b>3,889</b>	<b>4,661</b>	<b>5,407</b>	<b>100.0</b>

Passenger Age	2017	2018	2019	2020	2021	AVG.	%
Under 5	168	160	158	88	97	134	9.7
5 - 9	139	140	141	105	83	122	8.8
10 - 11	51	51	48	37	44	46	3.3
12 - 13	48	47	45	22	32	39	2.8
14 - 15	49	66	47	28	39	46	3.3
16 - 17	78	71	60	50	45	61	4.4
18 - 19	91	73	63	52	52	66	4.8
20 - 24	156	157	138	103	130	137	9.9
25 - 29	128	144	129	99	85	117	8.5
30 - 34	117	112	107	91	74	100	7.2
35 - 39	92	97	100	63	69	84	6.1
40 - 44	95	92	93	46	57	77	5.5
45 - 49	82	65	88	46	56	67	4.9
50 - 54	80	77	65	38	48	62	4.5
55 - 59	61	80	63	35	54	59	4.2
60 - 64	64	41	65	31	28	46	3.3
65 - 69	47	42	40	27	29	37	2.7
70 - 79	51	73	54	27	40	49	3.5
80 +	46	50	38	18	24	35	2.5
Unknown	0	0	0	0	0	0	0.0
<b>Injured Passengers</b>	<b>1,643</b>	<b>1,638</b>	<b>1,542</b>	<b>1,006</b>	<b>1,086</b>	<b>1,383</b>	<b>100.0</b>

Passenger Age	2017	2018	2019	2020	2021	AVG.	%
Under 5	0	0	0	0	1	0	4.2
5 - 9	0	0	0	0	0	0	0.0
10 - 11	0	0	0	0	0	0	0.0
12 - 13	0	0	0	0	0	0	0.0
14 - 15	0	0	0	0	0	0	0.0
16 - 17	0	0	0	0	0	0	0.0
18 - 19	0	0	0	1	0	0	4.2
20 - 24	0	2	0	0	0	0	8.3
25 - 29	0	3	0	0	1	1	16.7
30 - 34	1	0	0	0	0	0	4.2
35 - 39	0	0	0	1	0	0	4.2
40 - 44	0	0	0	0	0	0	0.0
45 - 49	1	0	1	0	0	0	8.3
50 - 54	0	0	0	0	0	0	0.0
55 - 59	0	0	0	0	0	0	0.0
60 - 64	0	0	0	0	0	0	0.0
65 - 69	1	0	0	0	1	0	8.3
70 - 79	0	1	3	1	2	1	29.2
80 +	0	0	1	0	2	1	12.5
Unknown	0	0	0	0	0	0	0.0
<b>Passenger Fatalities</b>	<b>3</b>	<b>6</b>	<b>5</b>	<b>3</b>	<b>7</b>	<b>5</b>	<b>100.0</b>

**Montgomery County  
 Passenger Gender**

	2017	2018	2019	2020	2021	AVG.	%
<b>Passenger Gender</b>							
Male	2,901	2,806	2,739	1,786	2,195	2,485	46.0
Female	3,199	3,406	3,129	2,081	2,429	2,849	52.7
Unknown	67	138	102	22	37	73	1.4
<b>Total Passengers</b>	<b>6,167</b>	<b>6,350</b>	<b>5,970</b>	<b>3,889</b>	<b>4,661</b>	<b>5,407</b>	<b>100.0</b>

	2017	2018	2019	2020	2021	AVG.	%
<b>Passenger Gender</b>							
Male	645	573	589	365	410	516	37.3
Female	984	1,051	937	637	670	856	61.9
Unknown	14	14	16	4	6	11	0.8
<b>Passenger Injuries</b>	<b>1,643</b>	<b>1,638</b>	<b>1,542</b>	<b>1,006</b>	<b>1,086</b>	<b>1,383</b>	<b>100.0</b>

	2017	2018	2019	2020	2021	AVG.	%
<b>Passenger Gender</b>							
Male	0	4	1	1	2	2	33.3
Female	3	2	4	2	5	3	66.7
Unknown	0	0	0	0	0	0	0.0
<b>Passenger Fatalities</b>	<b>3</b>	<b>6</b>	<b>5</b>	<b>3</b>	<b>7</b>	<b>5</b>	<b>100.0</b>

**Montgomery County  
 Passenger Safety Equipment Use**

Safety Equipment	2017	2018	2019	2020	2021	AVG.	%
Not Applicable	113	138	192	94	168	141	2.6
None	334	357	277	147	178	259	4.8
Lap belt only	28	44	46	17	49	37	0.7
Shoulder belt only	12	25	22	18	19	19	0.4
Shoulder/Lap belt(s)	4,477	4,512	4,345	2,909	3,433	3,935	72.8
Child/Youth restraint	0	0	0	0	0	0	0.0
Child restraint forward	469	460	415	215	254	363	6.7
Child restraint rear	154	160	143	92	90	128	2.4
Booster seat	93	87	66	48	55	70	1.3
Child restraint unk.	38	45	49	41	42	43	0.8
Mc/Bike helmet	2	6	4	3	3	4	0.1
Mc/bike shield only	0	0	0	0	0	0	0.0
Mc/bike helmet & shield	3	3	1	1	0	2	0.0
Protective pads	3	2	1	0	1	1	0.0
Reflective clothing	1	0	0	1	3	1	0.0
Lighting	1	0	0	0	0	0	0.0
Air bag only	0	0	0	0	0	0	0.0
Air bag and belts	0	0	0	0	0	0	0.0
Other	54	26	16	11	7	23	0.4
Unknown	385	485	393	292	359	383	7.1
<b>Total Passengers</b>	<b>6,167</b>	<b>6,350</b>	<b>5,970</b>	<b>3,889</b>	<b>4,661</b>	<b>5,407</b>	<b>100.0</b>

Safety Equipment	2017	2018	2019	2020	2021	AVG.	%
Not Applicable	29	34	26	11	20	24	1.7
None	96	117	87	37	67	81	5.8
Lap belt only	3	8	4	2	1	4	0.3
Shoulder belt only	1	10	5	4	5	5	0.4
Shoulder/Lap belt(s)	1,231	1,181	1,122	770	812	1,023	74.0
Child/Youth restraint	0	0	0	0	0	0	0.0
Child restraint forward	108	114	103	48	47	84	6.1
Child restraint rear	46	43	40	26	21	35	2.5
Booster seat	22	22	28	17	13	20	1.5
Child restraint unk.	8	8	14	15	11	11	0.8
Mc/Bike helmet	2	3	3	3	3	3	0.2
Mc/bike shield only	0	0	0	0	0	0	0.0
Mc/bike helmet & shield	2	3	1	1	0	1	0.1
Protective pads	0	0	1	0	0	0	0.0
Reflective clothing	1	0	0	0	1	0	0.0
Lighting	0	0	0	0	0	0	0.0
Air bag only	0	0	0	0	0	0	0.0
Air bag and belts	0	0	0	0	0	0	0.0
Other	7	5	2	1	0	3	0.2
Unknown	87	90	106	71	85	88	6.3
<b>Passenger Injuries</b>	<b>1,643</b>	<b>1,638</b>	<b>1,542</b>	<b>1,006</b>	<b>1,086</b>	<b>1,383</b>	<b>100.0</b>

Safety Equipment	2017	2018	2019	2020	2021	AVG.	%
Not Applicable	0	0	0	0	0	0	0.0
None	2	4	1	1	2	2	41.7
Lap belt only	0	0	0	0	0	0	0.0
Shoulder belt only	0	0	0	0	0	0	0.0
Shoulder/Lap belt(s)	1	1	3	2	4	2	45.8
Child/Youth restraint	0	0	0	0	0	0	0.0
Child restraint forward	0	0	0	0	0	0	0.0
Child restraint rear	0	0	0	0	0	0	0.0
Booster seat	0	0	0	0	1	0	4.2
Child restraint unk.	0	0	0	0	0	0	0.0
Mc/Bike helmet	0	1	0	0	0	0	4.2
Mc/bike shield only	0	0	0	0	0	0	0.0
Mc/bike helmet & shield	0	0	0	0	0	0	0.0
Protective pads	0	0	0	0	0	0	0.0
Reflective clothing	0	0	0	0	0	0	0.0
Lighting	0	0	0	0	0	0	0.0
Air bag only	0	0	0	0	0	0	0.0
Air bag and belts	0	0	0	0	0	0	0.0
Other	0	0	0	0	0	0	0.0
Unknown	0	0	1	0	0	0	4.2
<b>Passenger Fatalities</b>	<b>3</b>	<b>6</b>	<b>5</b>	<b>3</b>	<b>7</b>	<b>5</b>	<b>100.0</b>

Note: None & Air Bag are counted as no safety equipment in use.

**Montgomery County  
 Non-Motorist Age**

Non-Motorist Age	2017	2018	2019	2020	2021	AVG.	%
Under 5	22	11	10	12	9	13	2.1
5 - 9	27	15	26	13	13	19	3.1
10 - 15	56	64	55	30	39	49	8.0
16 - 17	23	25	23	16	14	20	3.3
18 - 19	35	23	16	23	19	23	3.8
20 - 24	56	53	59	53	45	53	8.7
25 - 29	67	57	65	48	42	56	9.2
30 - 34	55	53	47	42	46	49	8.0
35 - 39	42	52	43	39	44	44	7.2
40 - 44	49	35	38	47	32	40	6.6
45 - 49	46	42	40	26	20	35	5.7
50 - 54	47	40	59	39	29	43	7.0
55 - 59	55	37	51	34	40	43	7.1
60 - 64	44	36	43	44	27	39	6.4
65 - 69	32	35	25	22	20	27	4.4
70 - 79	41	43	41	30	38	39	6.3
80 +	22	16	22	14	12	17	2.8
Unknown	0	0	0	1	0	0	0.0
<b>Total Non-Motorists</b>	<b>719</b>	<b>637</b>	<b>663</b>	<b>533</b>	<b>489</b>	<b>608</b>	<b>100.0</b>

Non-Motorist Age	2017	2018	2019	2020	2021	AVG.	%
Under 5	16	9	8	9	7	10	1.8
5 - 9	26	14	25	10	12	17	3.2
10 - 15	52	61	48	26	38	45	8.4
16 - 17	22	24	21	13	12	18	3.4
18 - 19	32	22	13	21	14	20	3.8
20 - 24	52	47	52	46	39	47	8.8
25 - 29	62	50	60	42	35	50	9.3
30 - 34	48	47	42	37	41	43	8.0
35 - 39	36	43	36	34	37	37	6.9
40 - 44	41	30	36	44	30	36	6.8
45 - 49	37	34	36	23	17	29	5.5
50 - 54	42	35	52	32	24	37	6.9
55 - 59	50	32	47	27	34	38	7.1
60 - 64	39	33	39	35	23	34	6.3
65 - 69	32	34	23	18	18	25	4.7
70 - 79	33	39	34	26	34	33	6.2
80 +	19	12	18	12	11	14	2.7
Unknown	0	0	0	1	0	0	0.0
<b>Inj. Non-Motorists</b>	<b>639</b>	<b>566</b>	<b>590</b>	<b>456</b>	<b>426</b>	<b>535</b>	<b>100.0</b>

Non-Motorist Age	2017	2018	2019	2020	2021	AVG.	%
Under 5	0	0	0	0	0	0	0.0
5 - 9	0	0	1	0	0	0	1.3
10 - 15	0	0	0	1	0	0	1.3
16 - 17	0	0	1	0	0	0	1.3
18 - 19	1	0	0	0	0	0	1.3
20 - 24	0	0	1	1	0	0	2.7
25 - 29	0	0	0	1	0	0	1.3
30 - 34	2	1	4	3	0	2	13.3
35 - 39	1	2	2	1	1	1	9.3
40 - 44	0	3	0	1	1	1	6.7
45 - 49	2	2	0	1	0	1	6.7
50 - 54	1	2	0	1	2	1	8.0
55 - 59	0	2	0	2	2	1	8.0
60 - 64	2	1	0	4	1	2	10.7
65 - 69	0	1	2	1	1	1	6.7
70 - 79	5	1	2	2	2	2	16.0
80 +	1	1	2	0	0	1	5.3
Unknown	0	0	0	0	0	0	0.0
<b>Non-Motor. Fatalities</b>	<b>15</b>	<b>16</b>	<b>15</b>	<b>19</b>	<b>10</b>	<b>15</b>	<b>100.0</b>

**Montgomery County  
 Non-Motorist Gender**

	2017	2018	2019	2020	2021	AVG.	%
<b>Non-Motorist Gender</b>							
Male	399	345	374	352	311	356	58.6
Female	313	286	288	179	177	249	40.9
Unknown	7	6	1	2	1	3	0.6
<b>Total Non-Motorists</b>	<b>719</b>	<b>637</b>	<b>663</b>	<b>533</b>	<b>489</b>	<b>608</b>	<b>100.0</b>

	2017	2018	2019	2020	2021	AVG.	%
<b>Non-Motorist Gender</b>							
Male	356	298	332	295	266	309	57.8
Female	278	265	257	160	160	224	41.8
Unknown	5	3	1	1	0	2	0.4
<b>Non-Motorist Injuries</b>	<b>639</b>	<b>566</b>	<b>590</b>	<b>456</b>	<b>426</b>	<b>535</b>	<b>100.0</b>

	2017	2018	2019	2020	2021	AVG.	%
<b>Non-Motorist Gender</b>							
Male	10	10	8	18	6	10	69.3
Female	5	6	7	1	4	5	30.7
Unknown	0	0	0	0	0	0	0.0
<b>Non-Motorist Fatalities</b>	<b>15</b>	<b>16</b>	<b>15</b>	<b>19</b>	<b>10</b>	<b>15</b>	<b>100.0</b>

**Montgomery County  
 Non-Motorist Location**

Non-Motorist Location	2017	2018	2019	2020	2021	AVG.	%
Not App.	22	29	14	10	17	18	3.0
Shoulder	25	17	8	17	21	18	2.9
Curb	8	5	3	7	10	7	1.1
Sidewalk	46	41	50	44	32	43	7.0
Outside Right of Way	8	3	7	4	2	5	0.8
On Rd. at Crosswalk	191	156	187	136	117	157	25.9
On Rd. Not at Cross.	138	153	115	115	107	126	20.7
In School Bus Zone	0	0	2	0	0	0	0.1
In Bikeway	5	6	1	1	5	4	0.6
At Inter Marked Crosswalk	95	64	84	62	48	71	11.6
At Inter No Crosswalk	30	23	39	26	23	28	4.6
Driveway Access	2	3	2	7	9	5	0.8
Median	2	4	2	2	4	3	0.5
Island	0	0	1	0	0	0	0.0
Shared Use Path or Trail	2	0	0	1	0	1	0.1
Inside Building	10	4	12	4	2	6	1.1
Midblock Marked Crosswalk	4	2	1	3	0	2	0.3
Other/Unk.	131	127	135	94	92	116	19.0
<b>Total Non-Motorists</b>	<b>719</b>	<b>637</b>	<b>663</b>	<b>533</b>	<b>489</b>	<b>608</b>	<b>100.0</b>

Non-Motorist Location	2017	2018	2019	2020	2021	AVG.	%
Not App.	11	14	7	7	13	10	1.9
Shoulder	20	14	8	16	20	16	2.9
Curb	8	5	1	7	9	6	1.1
Sidewalk	41	38	43	37	27	37	6.9
Outside Right of Way	8	3	4	4	1	4	0.7
On Rd. at Crosswalk	175	146	171	124	104	144	26.9
On Rd. Not at Cross.	125	138	106	100	95	113	21.1
In School Bus Zone	0	0	2	0	0	0	0.1
In Bikeway	5	4	1	1	5	3	0.6
Inter Marked Crosswalk	90	60	79	53	46	66	12.3
At Inters No Crosswalk	27	21	36	19	20	25	4.6
Driveway Access	1	3	2	7	9	4	0.8
Median	0	2	2	2	4	2	0.4
Island	0	0	1	0	0	0	0.0
Shared Use Path or Trail	2	0	0	1	0	1	0.1
Inside Building	7	2	5	0	1	3	0.6
Midblock Marked Crosswalk	4	2	1	3	0	2	0.4
Other/Unk.	115	114	121	75	72	99	18.6
<b>Injured Non-Motorists</b>	<b>639</b>	<b>566</b>	<b>590</b>	<b>456</b>	<b>426</b>	<b>535</b>	<b>100.0</b>

Non-Motorist Location	2017	2018	2019	2020	2021	AVG.	%
Not App.	0	1	1	0	0	0	2.7
Shoulder	2	0	0	1	0	1	4.0
Curb	0	0	0	0	0	0	0.0
Sidewalk	0	1	1	1	0	1	4.0
Outside Right of Way	0	0	2	0	0	0	2.7
On Rd. at Crosswalk	5	3	4	3	1	3	21.3
On Rd. Not at Cross.	6	8	4	8	5	6	41.3
In School Bus Zone	0	0	0	0	0	0	0.0
In Bikeway	0	0	0	0	0	0	0.0
Inters Marked Crosswalk	0	0	0	0	0	0	0.0
At Inters No Crosswalk	0	0	0	2	0	0	2.7
Driveway Access	0	0	0	0	0	0	0.0
Median	1	0	0	0	0	0	1.3
Island	0	0	0	0	0	0	0.0
Shared Use Path or Trail	0	0	0	0	0	0	0.0
Inside Building	0	0	0	0	0	0	0.0
Midblock Marked Crosswalk	0	0	0	0	0	0	0.0
Other/Unk.	1	3	3	4	4	3	20.0
<b>Non-Motorist Fatalities</b>	<b>15</b>	<b>16</b>	<b>15</b>	<b>19</b>	<b>10</b>	<b>15</b>	<b>100.0</b>

**Montgomery County  
 Non-Motorist Movement**

Non-Motorist Movement	2017	2018	2019	2020	2021	AVG.	%
Cross. at Intersection	323	264	304	236	205	266	43.8
Cross. Not at Inter.	76	89	74	61	48	70	11.4
Walk/Ride with Traff.	47	46	34	41	44	42	7.0
Walk/Ride against Tra.	15	8	11	10	12	11	1.8
Playing	12	3	12	7	3	7	1.2
Standing	52	53	38	34	44	44	7.3
Getting On/Off Veh.	8	9	12	15	10	11	1.8
Push/Work on Veh.	3	1	4	4	5	3	0.6
Other Working	8	10	7	14	9	10	1.6
Hitchhiking	0	1	1	0	0	0	0.1
On / Off School Bus	2	0	5	0	0	1	0.2
Walking to from school	4	3	3	5	2	3	0.6
Walking cycling on sidewalk	29	21	29	38	25	28	4.7
Other / Unknown	140	129	129	68	82	110	18.0
<b>Total Non-Motorists</b>	<b>719</b>	<b>637</b>	<b>663</b>	<b>533</b>	<b>489</b>	<b>608</b>	<b>100.0</b>

Non-Motorist Movement	2017	2018	2019	2020	2021	AVG.	%
Cross. at Intersection	299	249	279	204	187	244	45.5
Cross. Not at Inter.	74	79	66	51	39	62	11.5
Walk/Ride with Traff.	43	41	29	38	41	38	7.2
Walk/Ride against Tra.	12	8	10	9	12	10	1.9
Playing	11	3	12	5	3	7	1.3
Standing	44	48	34	26	37	38	7.1
Getting On/Off Veh.	8	9	12	15	10	11	2.0
Push/Work on Veh.	2	1	4	4	4	3	0.6
Other Working	7	8	6	13	8	8	1.6
Hitchhiking	0	0	1	0	0	0	0.0
On / Off School Bus	2	0	4	0	0	1	0.2
Walking to from school	3	3	3	5	1	3	0.6
Walking cycling on sidewalk	28	20	27	34	23	26	4.9
Other / Unknown	106	97	103	52	61	84	15.7
<b>Injured Non-Motorists</b>	<b>639</b>	<b>566</b>	<b>590</b>	<b>456</b>	<b>426</b>	<b>535</b>	<b>100.0</b>

Non-Motorist Movement	2017	2018	2019	2020	2021	AVG.	%
Cross. at Intersection	6	3	4	5	2	4	26.7
Cross. Not at Inter.	0	5	4	6	3	4	24.0
Walk/Ride with Traff.	0	0	1	0	0	0	1.3
Walk/Ride against Tra.	1	0	0	1	0	0	2.7
Playing	0	0	0	0	0	0	0.0
Standing	2	1	0	1	1	1	6.7
Getting On/Off Veh.	0	0	0	0	0	0	0.0
Push/Work on Veh.	0	0	0	0	0	0	0.0
Other Working	0	0	0	1	0	0	1.3
Hitchhiking	0	0	0	0	0	0	0.0
On / Off School Bus	0	0	1	0	0	0	1.3
Walking to from school	0	0	0	0	0	0	0.0
Walking cycling on sidewalk	0	1	0	1	0	0	0.1
Other / Unknown	6	6	5	4	4	5	33.3
<b>Non-Motorist Fatalities</b>	<b>15</b>	<b>16</b>	<b>15</b>	<b>19</b>	<b>10</b>	<b>15</b>	<b>100.0</b>