

Harford County Crash Summary

	2017	2018	2019	2020	2021	5 Year AVG.	%
Fatal Crashes	21	12	15	16	18	16	0.5
Injury Crashes	1,026	1,018	973	784	841	928	28.5
Property Damage Crashes	2,298	2,481	2,335	2,048	2,394	2,311	71.0
Total Crashes	3,345	3,511	3,323	2,848	3,253	3,256	100.0
Total of All Fatalities	21	12	17	17	18	17	
Total Number Injured	1,473	1,425	1,343	1,070	1,157	1,294	

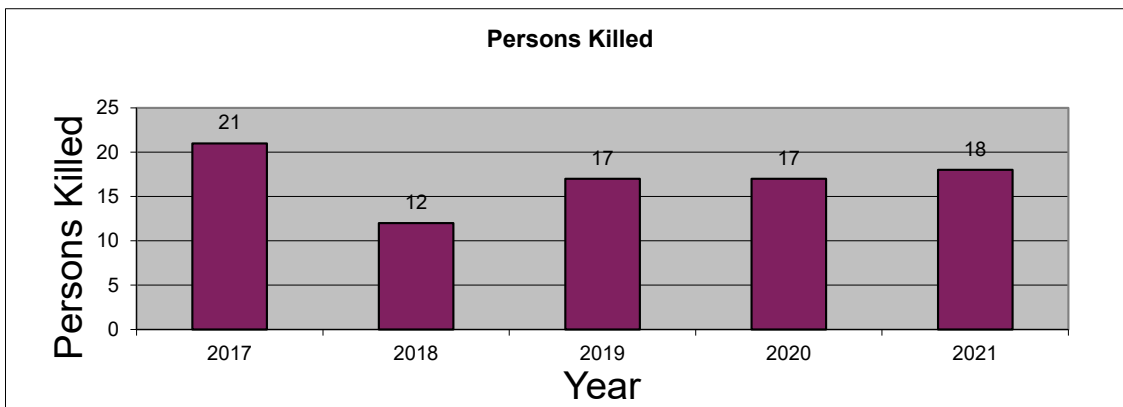
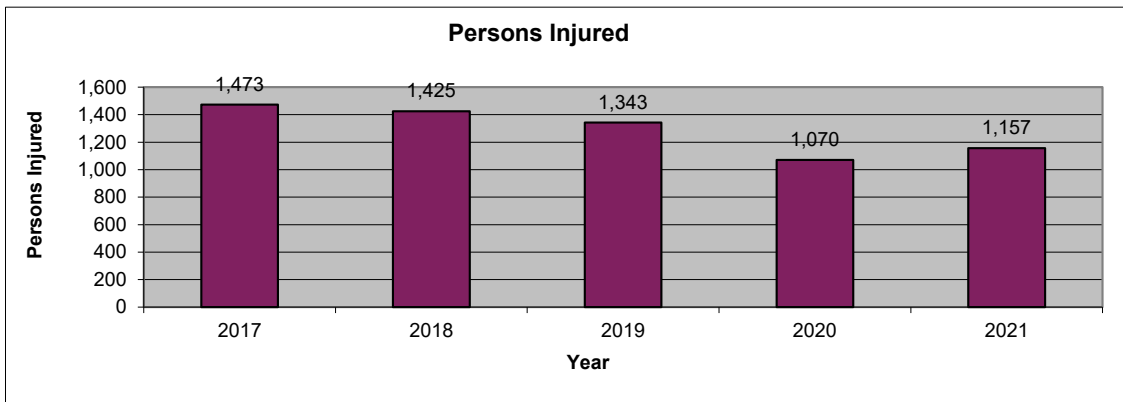
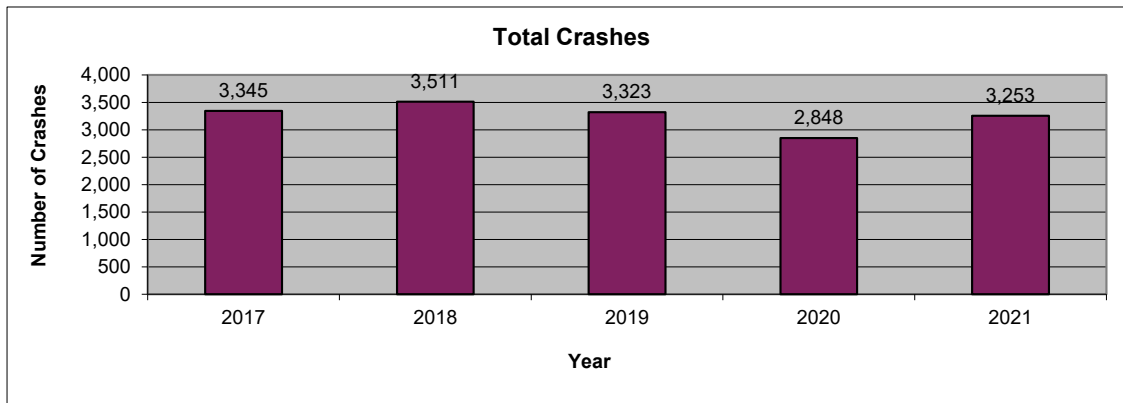

2021 is subject to change. Data are based on reports provided by the Maryland State Police Central Records Division (CRD). 2021 crash reports submitted to CRD during calendar year 2022 (up to Dec. 31, 2022) will be accepted in the database; however, based on an analysis of previous reporting years, nearly all crash reports completed by local agencies have been submitted and processed by this time of year. Revised summary reports may be produced after an analysis is completed on crash reports submitted, or revised, between the run date of this report and Dec. 31, 2022.

Harford County
Route Type

Route Type	2017	2018	2019	2020	2021	AVG.	%
IS	350	413	393	351	455	392	12.1
US	502	515	485	439	527	494	15.2
MD	1,359	1,459	1,366	1,105	1,204	1,299	39.9
CO	681	704	661	546	626	644	19.8
MU	108	123	135	111	110	117	3.6
GV	0	1	0	0	0	0	0.0
SR	0	0	0	0	0	0	0.0
OP	12	12	10	12	10	11	0.3
Balto. City CY	0	0	0	0	0	0	0.0
Parking Lots	164	156	136	132	134	144	4.4
Unknown	169	128	137	152	187	155	4.7
Total Crashes	3,345	3,511	3,323	2,848	3,253	3,256	100.0

Route Type	2017	2018	2019	2020	2021	AVG.	%
IS	75	92	89	71	105	86	9.3
US	199	179	175	148	166	173	18.7
MD	435	456	410	283	301	377	40.6
CO	199	207	203	170	174	191	20.5
MU	30	31	37	30	22	30	3.2
GV	0	0	0	0	0	0	0.0
SR	0	0	0	0	0	0	0.0
OP	3	3	3	4	4	3	0.4
Balto. City CY	0	0	0	0	0	0	0.0
Parking Lots	36	20	24	29	25	27	2.9
Unknown	49	30	32	49	44	41	4.4
Injury Crashes	1,026	1,018	973	784	841	928	100.0

Route Type	2017	2018	2019	2020	2021	AVG.	%
IS	1	0	4	1	1	1	8.5
US	6	4	2	7	6	5	30.5
MD	12	5	6	6	6	7	42.7
CO	2	2	3	1	4	2	14.6
MU	0	0	0	1	0	0	1.2
GV	0	0	0	0	0	0	0.0
SR	0	0	0	0	0	0	0.0
OP	0	0	0	0	0	0	0.0
Balto. City CY	0	0	0	0	0	0	0.0
Parking Lots	0	0	0	0	0	0	0.0
Unknown	0	1	0	0	1	0	2.4
Fatal Crashes	21	12	15	16	18	16	100.0

Harford County
County

County	2017	2018	2019	2020	2021	AVG.	%
Allegany	0	0	0	0	0	0	0.0
Anne Arundel	0	0	0	0	0	0	0.0
Baltimore	0	0	0	0	0	0	0.0
Calvert	0	0	0	0	0	0	0.0
Caroline	0	0	0	0	0	0	0.0
Carroll	0	0	0	0	0	0	0.0
Cecil	0	0	0	0	0	0	0.0
Charles	0	0	0	0	0	0	0.0
Dorchester	0	0	0	0	0	0	0.0
Frederick	0	0	0	0	0	0	0.0
Garrett	0	0	0	0	0	0	0.0
Harford	3,345	3,511	3,323	2,848	3,253	3,256	100.0
Howard	0	0	0	0	0	0	0.0
Kent	0	0	0	0	0	0	0.0
Montgomery	0	0	0	0	0	0	0.0
Prince George's	0	0	0	0	0	0	0.0
Queen Anne's	0	0	0	0	0	0	0.0
St. Mary's	0	0	0	0	0	0	0.0
Somerset	0	0	0	0	0	0	0.0
Talbot	0	0	0	0	0	0	0.0
Washington	0	0	0	0	0	0	0.0
Wicomico	0	0	0	0	0	0	0.0
Worcester	0	0	0	0	0	0	0.0
Baltimore City	0	0	0	0	0	0	0.0
Total Crashes	3,345	3,511	3,323	2,848	3,253	3,256	100.0

County	2017	2018	2019	2020	2021	AVG.	%
Allegany	0	0	0	0	0	0	0.0
Anne Arundel	0	0	0	0	0	0	0.0
Baltimore	0	0	0	0	0	0	0.0
Calvert	0	0	0	0	0	0	0.0
Caroline	0	0	0	0	0	0	0.0
Carroll	0	0	0	0	0	0	0.0
Cecil	0	0	0	0	0	0	0.0
Charles	0	0	0	0	0	0	0.0
Dorchester	0	0	0	0	0	0	0.0
Frederick	0	0	0	0	0	0	0.0
Garrett	0	0	0	0	0	0	0.0
Harford	1,026	1,018	973	784	841	928	100.0
Howard	0	0	0	0	0	0	0.0
Kent	0	0	0	0	0	0	0.0
Montgomery	0	0	0	0	0	0	0.0
Prince George's	0	0	0	0	0	0	0.0
Queen Anne's	0	0	0	0	0	0	0.0
St. Mary's	0	0	0	0	0	0	0.0
Somerset	0	0	0	0	0	0	0.0
Talbot	0	0	0	0	0	0	0.0
Washington	0	0	0	0	0	0	0.0
Wicomico	0	0	0	0	0	0	0.0
Worcester	0	0	0	0	0	0	0.0
Baltimore City	0	0	0	0	0	0	0.0
Injury Crashes	1,026	1,018	973	784	841	928	100.0

County	2017	2018	2019	2020	2021	AVG.	%
Allegany	0	0	0	0	0	0	0.0
Anne Arundel	0	0	0	0	0	0	0.0
Baltimore	0	0	0	0	0	0	0.0
Calvert	0	0	0	0	0	0	0.0
Caroline	0	0	0	0	0	0	0.0
Carroll	0	0	0	0	0	0	0.0
Cecil	0	0	0	0	0	0	0.0
Charles	0	0	0	0	0	0	0.0
Dorchester	0	0	0	0	0	0	0.0
Frederick	0	0	0	0	0	0	0.0
Garrett	0	0	0	0	0	0	0.0
Harford	21	12	15	16	18	16	100.0
Howard	0	0	0	0	0	0	0.0
Kent	0	0	0	0	0	0	0.0
Montgomery	0	0	0	0	0	0	0.0
Prince George's	0	0	0	0	0	0	0.0
Queen Anne's	0	0	0	0	0	0	0.0
St. Mary's	0	0	0	0	0	0	0.0
Somerset	0	0	0	0	0	0	0.0
Talbot	0	0	0	0	0	0	0.0
Washington	0	0	0	0	0	0	0.0
Wicomico	0	0	0	0	0	0	0.0
Worcester	0	0	0	0	0	0	0.0
Baltimore City	0	0	0	0	0	0	0.0
Fatal Crashes	21	12	15	16	18	16	100.0

Harford County
Month

Month	2017	2018	2019	2020	2021	AVG.	%
January	270	286	273	273	213	263	8.1
February	204	274	235	248	197	232	7.1
March	268	273	249	223	235	250	7.7
April	275	248	265	158	242	238	7.3
May	309	294	274	172	306	271	8.3
June	280	265	258	224	343	274	8.4
July	275	270	262	241	260	262	8.0
August	278	257	278	242	295	270	8.3
September	255	274	252	243	292	263	8.1
October	300	364	327	268	283	308	9.5
November	313	377	288	267	305	310	9.5
December	318	329	362	289	282	316	9.7
Unknown	0	0	0	0	0	0	0.0
Total Crashes	3,345	3,511	3,323	2,848	3,253	3,256	100.0

Month	2017	2018	2019	2020	2021	AVG.	%
January	75	86	70	93	42	73	7.9
February	76	81	65	50	34	61	6.6
March	75	79	71	55	63	69	7.4
April	88	59	79	37	64	65	7.0
May	93	81	80	51	78	77	8.3
June	88	72	90	61	96	81	8.8
July	91	83	76	65	92	81	8.8
August	88	76	75	85	80	81	8.7
September	88	87	83	70	80	82	8.8
October	90	105	111	77	87	94	10.1
November	93	103	79	65	66	81	8.7
December	81	106	94	75	59	83	8.9
Unknown	0	0	0	0	0	0	0.0
Injury Crashes	1,026	1,018	973	784	841	928	100.0

Month	2017	2018	2019	2020	2021	AVG.	%
January	0	2	2	1	0	1	6.1
February	2	2	1	1	0	1	7.3
March	3	0	3	2	1	2	11.0
April	0	0	2	1	0	1	3.7
May	2	0	2	0	3	1	8.5
June	1	3	0	1	0	1	6.1
July	5	1	0	3	2	2	13.4
August	2	1	1	0	5	2	11.0
September	2	1	1	1	0	1	6.1
October	0	2	1	4	3	2	12.2
November	2	0	0	0	2	1	4.9
December	2	0	2	2	2	2	9.8
Unknown	0	0	0	0	0	0	0.0
Fatal Crashes	21	12	15	16	18	16	100.0

MARYLAND DEPARTMENT OF TRANSPORTATION
 Maryland Motor Vehicle Administration
 Maryland Highway Safety Office

July 21, 2022

Harford County
Day of Week

Day of Week	2017	2018	2019	2020	2021	AVG.	%
Monday	444	533	467	404	454	460	14.1
Tuesday	486	517	470	405	460	468	14.4
Wednesday	502	517	491	436	464	482	14.8
Thursday	490	534	486	396	478	477	14.6
Friday	574	550	552	510	548	547	16.8
Saturday	466	435	460	371	438	434	13.3
Sunday	383	425	397	326	411	388	11.9
Unknown	0	0	0	0	0	0	0.0
Total Crashes	3,345	3,511	3,323	2,848	3,253	3,256	100.0

Day of Week	2017	2018	2019	2020	2021	AVG.	%
Monday	137	165	131	115	120	134	14.4
Tuesday	152	141	144	102	124	133	14.3
Wednesday	149	139	142	134	121	137	14.8
Thursday	146	159	149	105	104	133	14.3
Friday	165	173	159	137	134	154	16.5
Saturday	144	134	137	99	116	126	13.6
Sunday	133	107	111	92	122	113	12.2
Unknown	0	0	0	0	0	0	0.0
Injury Crashes	1,026	1,018	973	784	841	928	100.0

Day of Week	2017	2018	2019	2020	2021	AVG.	%
Monday	4	3	3	1	4	3	18.3
Tuesday	3	3	1	3	0	2	12.2
Wednesday	1	1	1	2	2	1	8.5
Thursday	2	2	2	1	3	2	12.2
Friday	5	1	3	4	3	3	19.5
Saturday	3	1	3	3	3	3	15.9
Sunday	3	1	2	2	3	2	13.4
Unknown	0	0	0	0	0	0	0.0
Fatal Crashes	21	12	15	16	18	16	100.0

Harford County
Time of Day

Time of Day	2017	2018	2019	2020	2021	AVG.	%
12:00 Midnight	55	77	76	56	73	67	2.1
1:00	48	60	55	47	48	52	1.6
2:00	50	68	52	48	57	55	1.7
3:00	46	39	38	43	36	40	1.2
4:00	23	41	35	35	46	36	1.1
5:00	63	60	63	48	71	61	1.9
6:00	119	139	128	98	90	115	3.5
7:00	153	160	164	101	131	142	4.4
8:00	153	150	121	106	117	129	4.0
9:00	133	145	126	119	110	127	3.9
10:00	131	134	145	112	118	128	3.9
11:00	165	191	150	143	152	160	4.9
12:00 Noon	198	195	184	184	219	196	6.0
1:00	172	187	178	169	233	188	5.8
2:00	224	223	195	193	183	204	6.3
3:00	256	246	273	222	271	254	7.8
4:00	280	246	269	224	282	260	8.0
5:00	311	334	267	219	262	279	8.6
6:00	204	204	220	186	196	202	6.2
7:00	136	151	149	127	155	144	4.4
8:00	121	138	134	108	133	127	3.9
9:00	136	132	123	94	123	122	3.7
10:00	84	96	115	107	77	96	2.9
11:00	84	95	63	59	70	74	2.3
Unknown	0	0	0	0	0	0	0.0
Total Crashes	3,345	3,511	3,323	2,848	3,253	3,256	100.0

Time of Day	2017	2018	2019	2020	2021	AVG.	%
12:00 Midnight	7	14	15	5	10	10	1.1
1:00	13	11	15	15	13	13	1.4
2:00	13	16	11	12	9	12	1.3
3:00	10	5	6	12	9	8	0.9
4:00	3	9	7	8	13	8	0.9
5:00	19	17	13	14	18	16	1.7
6:00	35	39	38	26	17	31	3.3
7:00	39	45	44	21	24	35	3.7
8:00	50	47	45	25	29	39	4.2
9:00	45	47	38	24	29	37	3.9
10:00	39	36	43	22	31	34	3.7
11:00	52	63	44	37	37	47	5.0
12:00 Noon	60	54	63	56	46	56	6.0
1:00	64	69	50	54	72	62	6.7
2:00	80	59	58	58	47	60	6.5
3:00	77	71	77	63	76	73	7.8
4:00	99	84	84	53	85	81	8.7
5:00	101	103	79	75	70	86	9.2
6:00	58	57	74	56	57	60	6.5
7:00	40	40	51	40	49	44	4.7
8:00	45	44	41	36	36	40	4.4
9:00	35	42	37	30	28	34	3.7
10:00	22	26	29	23	18	24	2.5
11:00	20	20	11	19	18	18	1.9
Unknown	0	0	0	0	0	0	0.0
Injury Crashes	1,026	1,018	973	784	841	928	100.0

Time of Day	2017	2018	2019	2020	2021	AVG.	%
12:00 Midnight	0	0	0	1	1	0	2.4
1:00	2	1	2	0	0	1	6.1
2:00	0	1	1	2	1	1	6.1
3:00	0	0	0	1	0	0	1.2
4:00	0	0	0	0	0	0	0.0
5:00	2	0	2	1	0	1	6.1
6:00	0	1	0	0	1	0	2.4
7:00	2	0	1	1	0	1	4.9
8:00	1	0	0	0	0	0	1.2
9:00	1	0	0	0	0	0	1.2
10:00	0	0	0	0	0	0	0.0
11:00	1	0	2	1	1	1	6.1
12:00 Noon	1	1	1	0	2	1	6.1
1:00	3	0	0	0	2	1	6.1
2:00	0	2	0	1	0	1	3.7
3:00	3	0	0	1	0	1	4.9
4:00	1	1	1	1	1	1	6.1
5:00	1	0	1	1	2	1	6.1
6:00	1	1	1	0	1	1	4.9
7:00	1	2	2	1	2	2	9.8
8:00	1	1	0	1	1	1	4.9
9:00	0	0	1	2	2	1	6.1
10:00	0	1	0	1	0	0	2.4
11:00	0	0	0	0	1	0	1.2
Unknown	0	0	0	0	0	0	0.0
Fatal Crashes	21	12	15	16	18	16	100.0

**Harford County
 Driver Age**

Driver Age	2017	2018	2019	2020	2021	AVG.	%
15 and Under	12	2	3	8	10	7	0.1
16	48	43	37	28	33	38	0.6
17	158	162	139	104	135	140	2.4
18	169	173	154	119	167	156	2.7
19	158	172	129	128	138	145	2.5
20	146	146	137	130	126	137	2.3
21 - 24	572	640	543	456	540	550	9.4
25 - 29	713	702	731	553	646	669	11.4
30 - 34	522	614	566	544	613	572	9.7
35 - 39	530	513	578	411	495	505	8.6
40 - 44	415	439	423	339	447	413	7.0
45 - 49	450	449	402	296	368	393	6.7
50 - 54	440	446	395	344	384	402	6.8
55 - 59	437	422	391	328	378	391	6.6
60 - 64	339	319	342	295	302	319	5.4
65 - 69	247	237	219	172	211	217	3.7
70 - 79	284	289	296	225	284	276	4.7
80 +	101	116	123	124	126	118	2.0
Unknown	378	437	440	421	502	436	7.4
Total Drivers	6,119	6,321	6,048	5,025	5,905	5,884	100.0

Driver Age	2017	2018	2019	2020	2021	AVG.	%
15 and Under	2	0	2	2	2	2	0.2
16	10	6	3	4	2	5	0.6
17	21	21	27	9	18	19	2.1
18	31	22	25	24	23	25	2.8
19	26	19	14	18	20	19	2.1
20	25	23	21	22	26	23	2.6
21 - 24	90	92	67	82	73	81	8.9
25 - 29	99	123	130	87	91	106	11.7
30 - 34	84	92	80	69	97	84	9.3
35 - 39	89	75	89	59	85	79	8.8
40 - 44	57	67	68	56	54	60	6.7
45 - 49	89	77	65	54	51	67	7.4
50 - 54	93	83	72	54	63	73	8.1
55 - 59	82	84	65	56	60	69	7.7
60 - 64	66	59	70	50	62	61	6.8
65 - 69	53	48	42	34	35	42	4.7
70 - 79	71	67	66	44	48	59	6.6
80 +	29	23	15	26	30	25	2.7
Unknown	2	0	3	3	0	2	0.2
Injured Drivers	1,019	981	924	753	840	903	100.0

Driver Age	2017	2018	2019	2020	2021	AVG.	%
15 and Under	0	0	0	0	0	0	0.0
16	0	0	0	0	0	0	0.0
17	1	0	0	0	0	0	1.9
18	0	0	0	0	0	0	0.0
19	0	0	0	0	0	0	0.0
20	0	0	1	0	1	0	3.8
21 - 24	0	1	0	1	1	1	5.7
25 - 29	2	1	1	2	1	1	13.2
30 - 34	0	2	0	0	1	1	5.7
35 - 39	2	0	1	1	1	1	9.4
40 - 44	3	1	2	1	0	1	13.2
45 - 49	1	1	1	1	0	1	7.5
50 - 54	2	1	2	4	0	2	17.0
55 - 59	0	0	1	1	3	1	9.4
60 - 64	0	0	0	1	1	0	3.8
65 - 69	2	0	0	0	1	1	5.7
70 - 79	0	0	0	1	0	0	1.9
80 +	0	1	0	0	0	0	1.9
Unknown	0	0	0	0	0	0	0.0
Driver Fatalities	13	8	9	13	10	11	100.0

Driver pages - all drivers involved.

**Harford County
 Driver Gender**

Driver Gender	2017	2018	2019	2020	2021	AVG.	%
Male	3,329	3,399	3,306	2,776	3,276	3,217	54.7
Female	2,369	2,437	2,276	1,821	2,120	2,205	37.5
Unknown	421	485	466	428	509	462	7.8
Total Drivers	6,119	6,321	6,048	5,025	5,905	5,884	100.0

Driver Gender	2017	2018	2019	2020	2021	AVG.	%
Male	496	495	478	387	446	460	51.0
Female	512	477	441	359	392	436	48.3
Unknown	11	9	5	7	2	7	0.8
Driver Injuries	1,019	981	924	753	840	903	100.0

Driver Gender	2017	2018	2019	2020	2021	AVG.	%
Male	10	5	8	10	9	8	79.2
Female	3	3	1	3	1	2	20.8
Unknown	0	0	0	0	0	0	0.0
Driver Fatalities	13	8	9	13	10	11	100.0

Driver pages - all drivers involved.

Harford County
Driver Safety Equipment Use

Safety Equipment	2017	2018	2019	2020	2021	AVG.	%
Not Applicable	115	100	134	112	104	113	1.9
None	89	86	115	110	130	106	1.8
Lap belt only	7	12	11	7	10	9	0.2
Shoulder belt only	20	18	17	15	14	17	0.3
Shoulder/Lap belt(s)	5,260	5,452	5,091	4,212	4,944	4,992	84.8
Child/Youth restraint	0	0	0	0	0	0	0.0
Child restraint forward	0	0	0	0	0	0	0.0
Child restraint rear	0	0	0	0	0	0	0.0
Booster seat	0	0	0	0	1	0	0.0
Child restraint unknown	2	0	0	1	1	1	0.0
Mc/Bike helmet	46	28	35	27	38	35	0.6
Mc/bike shield only	1	0	0	0	0	0	0.0
Mc/bike helmet & shield	25	11	9	17	23	17	0.3
Protective pads	0	1	1	1	0	1	0.0
Reflective clothing	1	0	1	0	1	1	0.0
Lighting	0	0	0	1	0	0	0.0
Air bag only	0	0	0	0	0	0	0.0
Air bag and belts	0	0	0	0	0	0	0.0
Other	4	5	4	4	4	4	0.1
Unknown	549	608	630	518	635	588	10.0
Total Drivers	6,119	6,321	6,048	5,025	5,905	5,884	100.0

Safety Equipment	2017	2018	2019	2020	2021	AVG.	%
Not Applicable	11	15	14	10	9	12	1.3
None	36	38	55	51	67	49	5.5
Lap belt only	0	1	0	1	1	1	0.1
Shoulder belt only	6	6	2	2	2	4	0.4
Shoulder/Lap belt(s)	877	863	793	625	692	770	85.2
Child/Youth restraint	0	0	0	0	0	0	0.0
Child restraint forward	0	0	0	0	0	0	0.0
Child restraint rear	0	0	0	0	0	0	0.0
Booster seat	0	0	0	0	0	0	0.0
Child restraint unknown	0	0	0	0	0	0	0.0
Mc/Bike helmet	37	20	20	21	22	24	2.7
Mc/bike shield only	1	0	0	0	0	0	0.0
Mc/bike helmet & shield	21	8	7	10	17	13	1.4
Protective pads	0	0	0	0	0	0	0.0
Reflective clothing	0	0	0	0	1	0	0.0
Lighting	0	0	0	0	0	0	0.0
Air bag only	0	0	0	0	0	0	0.0
Air bag and belts	0	0	0	0	0	0	0.0
Other	1	0	0	0	0	0	0.0
Unknown	29	30	33	33	29	31	3.4
Driver Injuries	1,019	981	924	753	840	903	100.0

Safety Equipment	2017	2018	2019	2020	2021	AVG.	%
Not Applicable	0	0	0	0	1	0	1.9
None	7	2	3	5	6	5	43.4
Lap belt only	0	0	0	0	0	0	0.0
Shoulder belt only	0	0	0	0	0	0	0.0
Shoulder/Lap belt(s)	4	4	1	3	1	3	24.5
Child/Youth restraint	0	0	0	0	0	0	0.0
Child restraint forward	0	0	0	0	0	0	0.0
Child restraint rear	0	0	0	0	0	0	0.0
Booster seat	0	0	0	0	0	0	0.0
Child restraint unk.	0	0	0	0	0	0	0.0
Mc/Bike helmet	1	1	4	1	1	2	15.1
Mc/bike shield only	0	0	0	0	0	0	0.0
Mc/bike helmet & shield	1	0	0	1	1	1	5.7
Protective pads	0	0	0	0	0	0	0.0
Reflective clothing	0	0	0	0	0	0	0.0
Lighting	0	0	0	0	0	0	0.0
Air bag only	0	0	0	0	0	0	0.0
Air bag and belts	0	0	0	0	0	0	0.0
Other	0	0	0	0	0	0	0.0
Unknown	0	1	1	3	0	1	9.4
Driver Fatalities	13	8	9	13	10	11	100.0

Driver pages - all drivers involved.

Note: None & Air Bag are counted as no safety equipment in use.

Harford County
Passenger Age

Passenger Age	2017	2018	2019	2020	2021	AVG.	%
Under 5	192	202	150	137	158	168	9.6
5 - 9	212	178	210	108	147	171	9.8
10 - 11	90	82	85	44	51	70	4.0
12 - 13	81	63	70	52	70	67	3.9
14 - 15	115	71	94	60	80	84	4.8
16 - 17	132	151	142	86	107	124	7.1
18 - 19	100	115	113	111	95	107	6.1
20 - 24	185	219	190	183	164	188	10.8
25 - 29	136	167	131	103	130	133	7.7
30 - 34	98	116	105	93	106	104	5.9
35 - 39	81	86	93	67	74	80	4.6
40 - 44	69	85	90	52	78	75	4.3
45 - 49	68	64	58	52	47	58	3.3
50 - 54	67	72	78	45	66	66	3.8
55 - 59	61	74	42	44	56	55	3.2
60 - 64	44	69	56	39	48	51	2.9
65 - 69	43	53	34	30	44	41	2.3
70 - 79	54	60	66	43	80	61	3.5
80 +	57	36	45	23	40	40	2.3
Unknown	0	0	0	0	0	0	0.0
Total Passengers	1,885	1,963	1,852	1,372	1,641	1,743	100.0

Passenger Age	2017	2018	2019	2020	2021	AVG.	%
Under 5	36	34	21	26	17	27	8.5
5 - 9	34	24	40	22	15	27	8.6
10 - 11	15	14	15	3	13	12	3.8
12 - 13	13	12	8	5	11	10	3.1
14 - 15	33	9	18	6	14	16	5.1
16 - 17	20	25	24	12	14	19	6.0
18 - 19	13	19	15	31	10	18	5.6
20 - 24	30	48	26	27	27	32	10.0
25 - 29	24	26	25	17	19	22	7.0
30 - 34	24	22	17	20	17	20	6.3
35 - 39	15	16	20	8	14	15	4.6
40 - 44	18	16	10	9	12	13	4.1
45 - 49	14	16	9	7	7	11	3.4
50 - 54	15	13	22	11	15	15	4.8
55 - 59	14	19	6	9	22	14	4.4
60 - 64	12	23	15	6	9	13	4.1
65 - 69	13	14	7	10	10	11	3.4
70 - 79	14	12	19	12	10	13	4.2
80 +	9	7	10	11	8	9	2.9
Unknown	0	0	0	0	0	0	0.0
Injured Passengers	366	369	327	252	264	316	100.0

Passenger Age	2017	2018	2019	2020	2021	AVG.	%
Under 5	0	0	0	0	0	0	0.0
5 - 9	0	0	1	0	0	0	6.7
10 - 11	0	0	0	0	0	0	0.0
12 - 13	0	0	0	0	0	0	0.0
14 - 15	1	0	0	0	0	0	6.7
16 - 17	0	0	0	0	0	0	0.0
18 - 19	1	0	1	0	0	0	13.3
20 - 24	0	0	0	1	0	0	6.7
25 - 29	0	0	0	0	1	0	6.7
30 - 34	0	0	0	1	0	0	6.7
35 - 39	0	0	1	0	0	0	6.7
40 - 44	0	0	1	0	0	0	6.7
45 - 49	0	1	1	0	0	0	13.3
50 - 54	0	0	0	0	0	0	0.0
55 - 59	1	0	0	0	0	0	6.7
60 - 64	0	0	0	0	0	0	0.0
65 - 69	0	0	1	0	0	0	6.7
70 - 79	0	0	0	0	0	0	0.0
80 +	1	0	0	0	1	0	13.3
Unknown	0	0	0	0	0	0	0.0
Passenger Fatalities	4	1	6	2	2	3	100.0

**Harford County
 Passenger Gender**

	2017	2018	2019	2020	2021	AVG.	%
Passenger Gender							
Male	896	876	896	614	703	797	45.7
Female	966	1,067	941	746	907	925	53.1
Unknown	23	20	15	12	31	20	1.2
Total Passengers	1,885	1,963	1,852	1,372	1,641	1,743	100.0

	2017	2018	2019	2020	2021	AVG.	%
Passenger Gender							
Male	136	131	123	98	107	119	37.7
Female	222	234	203	152	156	193	61.3
Unknown	8	4	1	2	1	3	1.0
Passenger Injuries	366	369	327	252	264	316	100.0

	2017	2018	2019	2020	2021	AVG.	%
Passenger Gender							
Male	2	1	6	0	1	2	66.7
Female	2	0	0	2	1	1	33.3
Unknown	0	0	0	0	0	0	0.0
Passenger Fatalities	4	1	6	2	2	3	100.0

Harford County
Passenger Safety Equipment Use

Safety Equipment	2017	2018	2019	2020	2021	AVG.	%
Not Applicable	51	41	58	18	25	39	2.2
None	159	107	114	68	116	113	6.5
Lap belt only	31	18	8	8	11	15	0.9
Shoulder belt only	4	3	2	1	2	2	0.1
Shoulder/Lap belt(s)	1,288	1,494	1,362	1,088	1,234	1,293	74.2
Child/Youth restraint	0	0	0	0	0	0	0.0
Child restraint forward	139	134	140	91	120	125	7.2
Child restraint rear	43	48	43	36	42	42	2.4
Booster seat	45	29	24	29	28	31	1.8
Child restraint unk.	22	5	7	4	11	10	0.6
Mc/Bike helmet	3	5	3	2	4	3	0.2
Mc/bike shield only	1	0	0	0	0	0	0.0
Mc/bike helmet & shield	2	0	1	1	2	1	0.1
Protective pads	0	0	0	0	0	0	0.0
Reflective clothing	0	2	0	0	0	0	0.0
Lighting	0	0	0	0	0	0	0.0
Air bag only	0	0	0	0	0	0	0.0
Air bag and belts	0	0	0	0	0	0	0.0
Other	9	9	30	3	1	10	0.6
Unknown	88	68	60	23	45	57	3.3
Total Passengers	1,885	1,963	1,852	1,372	1,641	1,743	100.0

Safety Equipment	2017	2018	2019	2020	2021	AVG.	%
Not Applicable	31	8	8	3	1	10	3.2
None	26	27	31	21	18	25	7.8
Lap belt only	1	3	1	0	1	1	0.4
Shoulder belt only	2	0	1	0	0	1	0.2
Shoulder/Lap belt(s)	242	275	234	197	212	232	73.5
Child/Youth restraint	0	0	0	0	0	0	0.0
Child restraint forward	26	19	24	14	10	19	5.9
Child restraint rear	6	15	7	6	4	8	2.4
Booster seat	8	5	4	7	3	5	1.7
Child restraint unk.	5	1	2	0	2	2	0.6
Mc/Bike helmet	3	3	2	1	2	2	0.7
Mc/bike shield only	1	0	0	0	0	0	0.1
Mc/bike helmet & shield	2	0	1	1	2	1	0.4
Protective pads	0	0	0	0	0	0	0.0
Reflective clothing	0	0	0	0	0	0	0.0
Lighting	0	0	0	0	0	0	0.0
Air bag only	0	0	0	0	0	0	0.0
Air bag and belts	0	0	0	0	0	0	0.0
Other	0	1	2	0	0	1	0.2
Unknown	13	12	10	2	9	9	2.9
Passenger Injuries	366	369	327	252	264	316	100.0

Safety Equipment	2017	2018	2019	2020	2021	AVG.	%
Not Applicable	0	0	0	0	0	0	0.0
None	1	1	1	1	1	1	33.3
Lap belt only	0	0	0	0	0	0	0.0
Shoulder belt only	0	0	0	0	0	0	0.0
Shoulder/Lap belt(s)	3	0	4	1	1	2	60.0
Child/Youth restraint	0	0	0	0	0	0	0.0
Child restraint forward	0	0	0	0	0	0	0.0
Child restraint rear	0	0	0	0	0	0	0.0
Booster seat	0	0	1	0	0	0	6.7
Child restraint unk.	0	0	0	0	0	0	0.0
Mc/Bike helmet	0	0	0	0	0	0	0.0
Mc/bike shield only	0	0	0	0	0	0	0.0
Mc/bike helmet & shield	0	0	0	0	0	0	0.0
Protective pads	0	0	0	0	0	0	0.0
Reflective clothing	0	0	0	0	0	0	0.0
Lighting	0	0	0	0	0	0	0.0
Air bag only	0	0	0	0	0	0	0.0
Air bag and belts	0	0	0	0	0	0	0.0
Other	0	0	0	0	0	0	0.0
Unknown	0	0	0	0	0	0	0.0
Passenger Fatalities	4	1	6	2	2	3	100.0

Note: None & Air Bag are counted as no safety equipment in use.

Harford County
Non-Motorist Age

Non-Motorist Age	2017	2018	2019	2020	2021	AVG.	%
Under 5	0	0	2	3	2	1	1.5
5 - 9	4	4	6	4	2	4	4.3
10 - 15	13	7	6	11	6	9	9.3
16 - 17	5	6	2	5	4	4	4.8
18 - 19	4	5	4	4	3	4	4.3
20 - 24	12	12	11	6	7	10	10.4
25 - 29	6	5	8	3	6	6	6.1
30 - 34	8	1	7	5	6	5	5.9
35 - 39	6	6	5	6	5	6	6.1
40 - 44	5	6	7	3	6	5	5.9
45 - 49	6	3	4	3	4	4	4.3
50 - 54	5	6	12	5	3	6	6.7
55 - 59	9	6	8	9	8	8	8.7
60 - 64	7	2	10	6	8	7	7.2
65 - 69	6	2	5	4	0	3	3.7
70 - 79	2	10	10	4	6	6	7.0
80 +	4	5	4	2	2	3	3.7
Unknown	0	0	0	0	0	0	0.0
Total Non-Motorists	102	86	111	83	78	92	100.0

Non-Motorist Age	2017	2018	2019	2020	2021	AVG.	%
Under 5	0	0	1	2	2	1	1.3
5 - 9	3	4	6	4	2	4	5.1
10 - 15	13	7	6	9	6	8	11.0
16 - 17	5	5	2	4	4	4	5.4
18 - 19	4	4	4	4	2	4	4.8
20 - 24	11	12	8	4	5	8	10.7
25 - 29	4	4	7	1	3	4	5.1
30 - 34	7	1	4	3	5	4	5.4
35 - 39	6	4	5	4	1	4	5.4
40 - 44	3	6	6	3	4	4	5.9
45 - 49	4	2	3	2	2	3	3.5
50 - 54	5	5	11	5	1	5	7.2
55 - 59	9	5	7	6	5	6	8.6
60 - 64	5	2	6	4	6	5	6.2
65 - 69	4	1	5	4	0	3	3.8
70 - 79	1	9	8	4	4	5	7.0
80 +	4	4	3	2	1	3	3.8
Unknown	0	0	0	0	0	0	0.0
Inj. Non-Motorists	88	75	92	65	53	75	100.0

Non-Motorist Age	2017	2018	2019	2020	2021	AVG.	%
Under 5	0	0	0	0	0	0	0.0
5 - 9	0	0	0	0	0	0	0.0
10 - 15	0	0	0	0	0	0	0.0
16 - 17	0	1	0	0	0	0	5.9
18 - 19	0	0	0	0	0	0	0.0
20 - 24	0	0	1	2	1	1	23.5
25 - 29	0	0	0	0	1	0	5.9
30 - 34	1	0	0	0	1	0	11.8
35 - 39	0	0	0	0	0	0	0.0
40 - 44	0	0	0	0	1	0	5.9
45 - 49	1	1	1	0	1	1	23.5
50 - 54	0	0	0	0	0	0	0.0
55 - 59	0	0	0	0	0	0	0.0
60 - 64	1	0	0	0	1	0	11.8
65 - 69	0	1	0	0	0	0	5.9
70 - 79	1	0	0	0	0	0	5.9
80 +	0	0	0	0	0	0	0.0
Unknown	0	0	0	0	0	0	0.0
Non-Motor. Fatalities	4	3	2	2	6	3	100.0

Harford County
Non-Motorist Gender

	2017	2018	2019	2020	2021	AVG.	%
Non-Motorist Gender							
Male	62	46	70	52	52	56	61.3
Female	40	39	40	30	24	35	37.6
Unknown	0	1	1	1	2	1	1.1
Total Non-Motorists	102	86	111	83	78	92	100.0

	2017	2018	2019	2020	2021	AVG.	%
Non-Motorist Gender							
Male	54	41	59	42	33	46	61.4
Female	34	34	33	23	20	29	38.6
Unknown	0	0	0	0	0	0	0.0
Non-Motorist Injuries	88	75	92	65	53	75	100.0

	2017	2018	2019	2020	2021	AVG.	%
Non-Motorist Gender							
Male	2	2	1	1	5	2	64.7
Female	2	1	1	1	1	1	35.3
Unknown	0	0	0	0	0	0	0.0
Non-Motorist Fatalities	4	3	2	2	6	3	100.0

Harford County
Non-Motorist Location

Non-Motorist Location	2017	2018	2019	2020	2021	AVG.	%
Not App.	6	6	2	6	7	5	5.9
Shoulder	9	6	4	3	11	7	7.2
Curb	1	0	3	0	3	1	1.5
Sidewalk	5	2	7	5	2	4	4.6
Outside Right of Way	2	1	2	0	4	2	2.0
On Rd. at Crosswalk	8	18	11	11	6	11	11.7
On Rd. Not at Cross.	25	28	36	20	21	26	28.3
In School Bus Zone	0	0	0	0	0	0	0.0
In Bikeway	0	0	0	0	1	0	0.2
At Inter Marked Crosswalk	2	2	4	3	2	3	2.8
At Inter No Crosswalk	8	2	11	2	2	5	5.4
Driveway Access	0	0	0	1	0	0	0.2
Median	0	0	0	1	0	0	0.2
Island	0	0	0	0	0	0	0.0
Shared Use Path or Trail	0	0	0	0	0	0	0.0
Inside Building	1	3	3	3	3	3	2.8
Midblock Marked Crosswalk	0	0	1	1	0	0	0.4
Other/Unk.	35	18	27	27	16	25	26.7
Total Non-Motorists	102	86	111	83	78	92	100.0

Non-Motorist Location	2017	2018	2019	2020	2021	AVG.	%
Not App.	4	6	1	2	1	3	3.8
Shoulder	7	6	3	2	8	5	7.0
Curb	1	0	3	0	3	1	1.9
Sidewalk	5	2	6	3	2	4	4.8
Outside Right of Way	1	1	1	0	2	1	1.3
On Rd. at Crosswalk	6	16	10	9	5	9	12.3
On Rd. Not at Cross.	23	26	32	16	18	23	30.8
In School Bus Zone	0	0	0	0	0	0	0.0
In Bikeway	0	0	0	0	1	0	0.3
Inter Marked Crosswalk	2	2	4	3	2	3	3.5
At Inter No Crosswalk	8	2	8	2	0	4	5.4
Driveway Access	0	0	0	1	0	0	0.3
Median	0	0	0	0	0	0	0.0
Island	0	0	0	0	0	0	0.0
Shared Use Path or Trail	0	0	0	0	0	0	0.0
Inside Building	1	1	0	1	0	1	0.8
Midblock Marked Crosswalk	0	0	1	1	0	0	0.5
Other/Unk.	30	13	23	25	11	20	27.3
Injured Non-Motorists	88	75	92	65	53	75	100.0

Non-Motorist Location	2017	2018	2019	2020	2021	AVG.	%
Not App.	0	0	0	0	0	0	0.0
Shoulder	1	0	0	0	1	0	11.8
Curb	0	0	0	0	0	0	0.0
Sidewalk	0	0	0	0	0	0	0.0
Outside Right of Way	0	0	0	0	1	0	5.9
On Rd. at Crosswalk	1	1	0	0	0	0	11.8
On Rd. Not at Cross.	1	2	1	2	3	2	52.9
In School Bus Zone	0	0	0	0	0	0	0.0
In Bikeway	0	0	0	0	0	0	0.0
Inters Marked Crosswalk	0	0	0	0	0	0	0.0
At Inter No Crosswalk	0	0	1	0	0	0	5.9
Driveway Access	0	0	0	0	0	0	0.0
Median	0	0	0	0	0	0	0.0
Island	0	0	0	0	0	0	0.0
Shared Use Path or Trail	0	0	0	0	0	0	0.0
Inside Building	0	0	0	0	0	0	0.0
Midblock Marked Crosswalk	0	0	0	0	0	0	0.0
Other/Unk.	1	0	0	0	1	0	11.8
Non-Motorist Fatalities	4	3	2	2	6	3	100.0

Harford County
Non-Motorist Movement

Non-Motorist Movement	2017	2018	2019	2020	2021	AVG.	%
Cross. at Intersection	20	19	27	18	16	20	21.7
Cross. Not at Inter.	19	10	21	13	8	14	15.4
Walk/Ride with Traff.	11	6	10	9	8	9	9.6
Walk/Ride against Tra.	5	5	5	1	5	4	4.6
Playing	2	1	2	3	1	2	2.0
Standing	11	5	8	11	7	8	9.1
Getting On/Off Veh.	6	5	2	3	2	4	3.9
Push/Work on Veh.	0	1	0	0	0	0	0.2
Other Working	1	4	3	1	1	2	2.2
Hitchhiking	0	0	0	0	0	0	0.0
On / Off School Bus	0	0	0	0	0	0	0.0
Walking to from school	0	3	2	1	1	1	1.5
Walking cycling on sidewalk	1	0	1	5	3	2	2.2
Other / Unknown	26	27	30	18	26	25	27.6
Total Non-Motorists	102	86	111	83	78	92	100.0

Non-Motorist Movement	2017	2018	2019	2020	2021	AVG.	%
Cross. at Intersection	17	16	23	15	15	17	23.1
Cross. Not at Inter.	16	10	19	11	6	12	16.6
Walk/Ride with Traff.	10	5	10	8	7	8	10.7
Walk/Ride against Tra.	5	5	5	0	4	4	5.1
Playing	2	1	2	3	1	2	2.4
Standing	10	5	8	9	4	7	9.7
Getting On/Off Veh.	6	5	2	3	1	3	4.6
Push/Work on Veh.	0	1	0	0	0	0	0.3
Other Working	1	4	2	1	0	2	2.1
Hitchhiking	0	0	0	0	0	0	0.0
On / Off School Bus	0	0	0	0	0	0	0.0
Walking to from school	0	2	2	1	1	1	1.6
Walking cycling on sidewalk	1	0	1	3	3	2	2.1
Other / Unknown	20	21	18	11	11	16	21.7
Injured Non-Motorists	88	75	92	65	53	75	100.0

Non-Motorist Movement	2017	2018	2019	2020	2021	AVG.	%
Cross. at Intersection	1	1	1	1	0	1	23.5
Cross. Not at Inter.	2	0	1	0	1	1	23.5
Walk/Ride with Traff.	0	0	0	0	0	0	0.0
Walk/Ride against Tra.	0	0	0	0	0	0	0.0
Playing	0	0	0	0	0	0	0.0
Standing	0	0	0	0	0	0	0.0
Getting On/Off Veh.	0	0	0	0	1	0	5.9
Push/Work on Veh.	0	0	0	0	0	0	0.0
Other Working	0	0	0	0	0	0	0.0
Hitchhiking	0	0	0	0	0	0	0.0
On / Off School Bus	0	0	0	0	0	0	0.0
Walking to from school	0	1	0	0	0	0	0.2
Walking cycling on sidewalk	0	0	0	0	0	0	0.0
Other / Unknown	1	1	0	1	4	1	41.2
Non-Motorist Fatalities	4	3	2	2	6	3	100.0