

Garrett County Crash Summary

	2017	2018	2019	2020	2021	5 Year AVG.	%
Fatal Crashes	6	5	5	10	4	6	1.2
Injury Crashes	209	150	190	142	142	167	32.1
Property Damage Crashes	385	353	347	309	339	347	66.8
Total Crashes	600	508	542	461	485	519	100.0
Total of All Fatalities	6	6	5	11	6	7	
Total Number Injured	304	217	289	201	209	244	

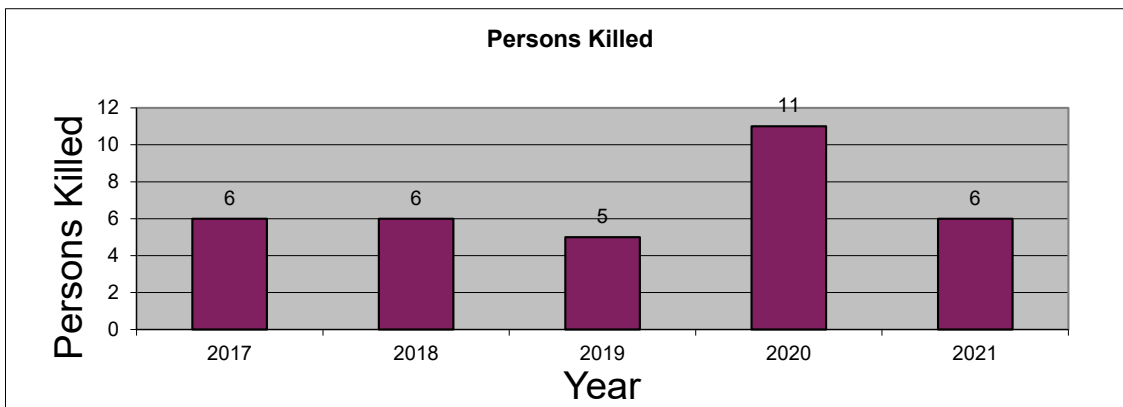
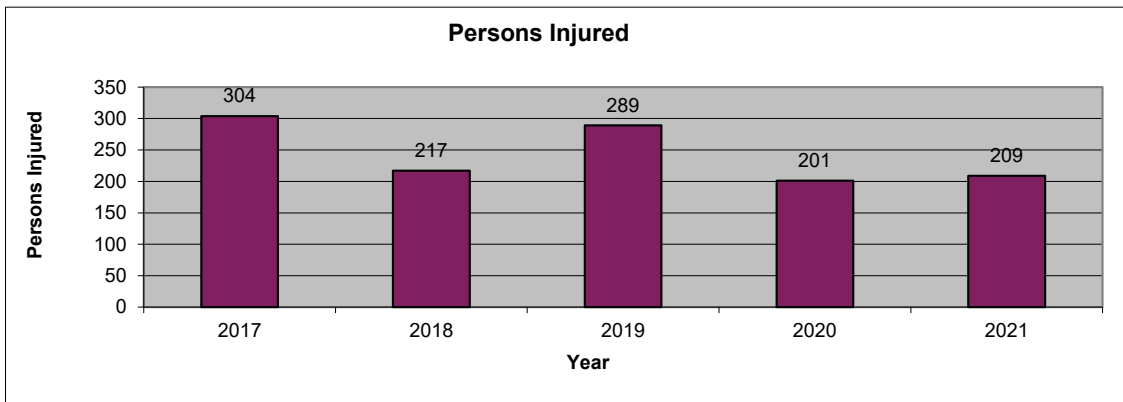
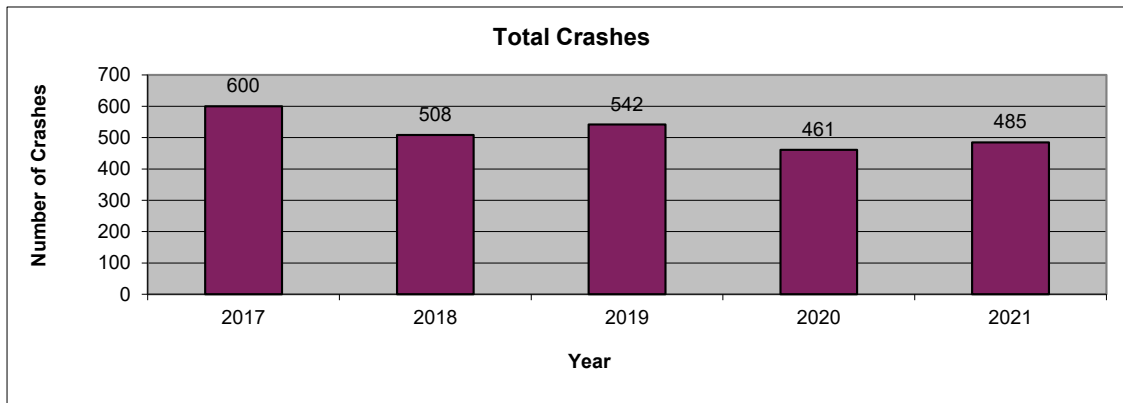

2021 is subject to change. Data are based on reports provided by the Maryland State Police Central Records Division (CRD). 2021 crash reports submitted to CRD during calendar year 2022 (up to Dec. 31, 2022) will be accepted in the database; however, based on an analysis of previous reporting years, nearly all crash reports completed by local agencies have been submitted and processed by this time of year. Revised summary reports may be produced after an analysis is completed on crash reports submitted, or revised, between the run date of this report and Dec. 31, 2022.

Garrett County
Route Type

Route Type	2017	2018	2019	2020	2021	AVG.	%
IS	143	126	123	96	117	121	23.3
US	122	108	120	105	124	116	22.3
MD	130	99	109	71	89	100	19.2
CO	141	134	150	150	99	135	26.0
MU	22	20	19	11	27	20	3.8
GV	0	0	0	0	0	0	0.0
SR	1	2	0	0	0	1	0.1
OP	1	0	0	1	0	0	0.1
Balto. City CY	0	0	0	0	0	0	0.0
Parking Lots	13	8	8	8	12	10	1.9
Unknown	27	11	13	19	17	17	3.4
Total Crashes	600	508	542	461	485	519	100.0

Route Type	2017	2018	2019	2020	2021	AVG.	%
IS	37	32	33	22	21	29	17.4
US	50	34	51	39	49	45	26.8
MD	52	32	41	20	28	35	20.8
CO	52	41	50	50	31	45	26.9
MU	7	6	9	3	5	6	3.6
GV	0	0	0	0	0	0	0.0
SR	1	0	0	0	0	0	0.1
OP	0	0	0	0	0	0	0.0
Balto. City CY	0	0	0	0	0	0	0.0
Parking Lots	3	1	1	2	2	2	1.1
Unknown	7	4	5	6	6	6	3.4
Injury Crashes	209	150	190	142	142	167	100.0

Route Type	2017	2018	2019	2020	2021	AVG.	%
IS	5	1	0	1	1	2	26.7
US	0	1	3	2	0	1	20.0
MD	0	1	0	5	2	2	26.7
CO	1	2	2	1	1	1	23.3
MU	0	0	0	1	0	0	3.3
GV	0	0	0	0	0	0	0.0
SR	0	0	0	0	0	0	0.0
OP	0	0	0	0	0	0	0.0
Balto. City CY	0	0	0	0	0	0	0.0
Parking Lots	0	0	0	0	0	0	0.0
Unknown	0	0	0	0	0	0	0.0
Fatal Crashes	6	5	5	10	4	6	100.0

Garrett County
County

County	2017	2018	2019	2020	2021	AVG.	%
Allegany	0	0	0	0	0	0	0.0
Anne Arundel	0	0	0	0	0	0	0.0
Baltimore	0	0	0	0	0	0	0.0
Calvert	0	0	0	0	0	0	0.0
Caroline	0	0	0	0	0	0	0.0
Carroll	0	0	0	0	0	0	0.0
Cecil	0	0	0	0	0	0	0.0
Charles	0	0	0	0	0	0	0.0
Dorchester	0	0	0	0	0	0	0.0
Frederick	0	0	0	0	0	0	0.0
Garrett	600	508	542	461	485	519	100.0
Harford	0	0	0	0	0	0	0.0
Howard	0	0	0	0	0	0	0.0
Kent	0	0	0	0	0	0	0.0
Montgomery	0	0	0	0	0	0	0.0
Prince George's	0	0	0	0	0	0	0.0
Queen Anne's	0	0	0	0	0	0	0.0
St. Mary's	0	0	0	0	0	0	0.0
Somerset	0	0	0	0	0	0	0.0
Talbot	0	0	0	0	0	0	0.0
Washington	0	0	0	0	0	0	0.0
Wicomico	0	0	0	0	0	0	0.0
Worcester	0	0	0	0	0	0	0.0
Baltimore City	0	0	0	0	0	0	0.0
Total Crashes	600	508	542	461	485	519	100.0

County	2017	2018	2019	2020	2021	AVG.	%
Allegany	0	0	0	0	0	0	0.0
Anne Arundel	0	0	0	0	0	0	0.0
Baltimore	0	0	0	0	0	0	0.0
Calvert	0	0	0	0	0	0	0.0
Caroline	0	0	0	0	0	0	0.0
Carroll	0	0	0	0	0	0	0.0
Cecil	0	0	0	0	0	0	0.0
Charles	0	0	0	0	0	0	0.0
Dorchester	0	0	0	0	0	0	0.0
Frederick	0	0	0	0	0	0	0.0
Garrett	209	150	190	142	142	167	100.0
Harford	0	0	0	0	0	0	0.0
Howard	0	0	0	0	0	0	0.0
Kent	0	0	0	0	0	0	0.0
Montgomery	0	0	0	0	0	0	0.0
Prince George's	0	0	0	0	0	0	0.0
Queen Anne's	0	0	0	0	0	0	0.0
St. Mary's	0	0	0	0	0	0	0.0
Somerset	0	0	0	0	0	0	0.0
Talbot	0	0	0	0	0	0	0.0
Washington	0	0	0	0	0	0	0.0
Wicomico	0	0	0	0	0	0	0.0
Worcester	0	0	0	0	0	0	0.0
Baltimore City	0	0	0	0	0	0	0.0
Injury Crashes	209	150	190	142	142	167	100.0

County	2017	2018	2019	2020	2021	AVG.	%
Allegany	0	0	0	0	0	0	0.0
Anne Arundel	0	0	0	0	0	0	0.0
Baltimore	0	0	0	0	0	0	0.0
Calvert	0	0	0	0	0	0	0.0
Caroline	0	0	0	0	0	0	0.0
Carroll	0	0	0	0	0	0	0.0
Cecil	0	0	0	0	0	0	0.0
Charles	0	0	0	0	0	0	0.0
Dorchester	0	0	0	0	0	0	0.0
Frederick	0	0	0	0	0	0	0.0
Garrett	6	5	5	10	4	6	100.0
Harford	0	0	0	0	0	0	0.0
Howard	0	0	0	0	0	0	0.0
Kent	0	0	0	0	0	0	0.0
Montgomery	0	0	0	0	0	0	0.0
Prince George's	0	0	0	0	0	0	0.0
Queen Anne's	0	0	0	0	0	0	0.0
St. Mary's	0	0	0	0	0	0	0.0
Somerset	0	0	0	0	0	0	0.0
Talbot	0	0	0	0	0	0	0.0
Washington	0	0	0	0	0	0	0.0
Wicomico	0	0	0	0	0	0	0.0
Worcester	0	0	0	0	0	0	0.0
Baltimore City	0	0	0	0	0	0	0.0
Fatal Crashes	6	5	5	10	4	6	100.0

Garrett County
Month

Month	2017	2018	2019	2020	2021	AVG.	%
January	55	47	65	49	45	52	10.1
February	42	35	43	41	28	38	7.3
March	62	44	46	23	26	40	7.7
April	37	32	39	17	42	33	6.4
May	45	26	51	28	39	38	7.3
June	58	31	39	36	40	41	7.9
July	56	52	59	62	33	52	10.1
August	47	43	33	47	52	44	8.6
September	39	41	34	34	40	38	7.2
October	50	37	40	41	53	44	8.5
November	47	66	46	46	52	51	9.9
December	62	54	47	37	35	47	9.1
Unknown	0	0	0	0	0	0	0.0
Total Crashes	600	508	542	461	485	519	100.0

Month	2017	2018	2019	2020	2021	AVG.	%
January	17	13	24	12	11	15	9.2
February	14	13	13	11	9	12	7.2
March	18	16	13	7	9	13	7.6
April	12	10	22	7	13	13	7.7
May	14	7	18	6	12	11	6.8
June	21	12	16	14	12	15	9.0
July	23	16	24	19	12	19	11.3
August	13	18	13	16	16	15	9.1
September	18	9	14	10	16	13	8.0
October	14	9	10	14	13	12	7.2
November	19	14	13	14	9	14	8.3
December	26	13	10	12	10	14	8.5
Unknown	0	0	0	0	0	0	0.0
Injury Crashes	209	150	190	142	142	167	100.0

Month	2017	2018	2019	2020	2021	AVG.	%
January	0	0	1	0	0	0	3.3
February	0	0	0	2	0	0	6.7
March	0	1	0	2	0	1	10.0
April	0	0	0	0	0	0	0.0
May	1	0	0	0	1	0	6.7
June	2	1	0	1	0	1	13.3
July	1	2	1	1	0	1	16.7
August	0	0	1	2	1	1	13.3
September	0	0	0	1	0	0	3.3
October	1	1	0	1	1	1	13.3
November	0	0	2	0	1	1	10.0
December	1	0	0	0	0	0	3.3
Unknown	0	0	0	0	0	0	0.0
Fatal Crashes	6	5	5	10	4	6	100.0

MARYLAND DEPARTMENT OF TRANSPORTATION
 Maryland Motor Vehicle Administration
 Maryland Highway Safety Office

July 21, 2022

Garrett County
Day of Week

Day of Week	2017	2018	2019	2020	2021	AVG.	%
Monday	70	68	83	56	70	69	13.4
Tuesday	73	72	77	63	55	68	13.1
Wednesday	71	69	59	51	64	63	12.1
Thursday	86	72	63	66	68	71	13.7
Friday	116	85	111	83	81	95	18.3
Saturday	106	75	69	80	85	83	16.0
Sunday	78	67	80	62	62	70	13.4
Unknown	0	0	0	0	0	0	0.0
Total Crashes	600	508	542	461	485	519	100.0

Day of Week	2017	2018	2019	2020	2021	AVG.	%
Monday	22	19	29	24	24	24	14.2
Tuesday	28	19	26	13	11	19	11.6
Wednesday	20	23	18	15	19	19	11.4
Thursday	31	19	26	23	16	23	13.8
Friday	36	26	41	30	23	31	18.7
Saturday	39	26	27	17	27	27	16.3
Sunday	33	18	23	20	22	23	13.9
Unknown	0	0	0	0	0	0	0.0
Injury Crashes	209	150	190	142	142	167	100.0

Day of Week	2017	2018	2019	2020	2021	AVG.	%
Monday	1	1	1	1	2	1	20.0
Tuesday	1	2	0	3	0	1	20.0
Wednesday	0	0	0	0	0	0	0.0
Thursday	0	1	0	1	0	0	6.7
Friday	3	0	0	3	0	1	20.0
Saturday	1	0	2	0	1	1	13.3
Sunday	0	1	2	2	1	1	20.0
Unknown	0	0	0	0	0	0	0.0
Fatal Crashes	6	5	5	10	4	6	100.0

Garrett County
Time of Day

Time of Day	2017	2018	2019	2020	2021	AVG.	%
12:00 Midnight	12	12	10	9	25	14	2.6
1:00	6	17	8	9	10	10	1.9
2:00	16	9	12	12	12	12	2.3
3:00	12	5	7	11	4	8	1.5
4:00	18	12	10	6	5	10	2.0
5:00	11	14	14	18	7	13	2.5
6:00	22	22	20	15	20	20	3.8
7:00	22	24	22	28	22	24	4.5
8:00	24	27	27	13	24	23	4.4
9:00	26	17	33	25	16	23	4.5
10:00	33	29	22	20	21	25	4.8
11:00	30	21	35	19	19	25	4.8
12:00 Noon	41	24	37	21	24	29	5.7
1:00	40	23	30	29	28	30	5.8
2:00	31	29	39	26	35	32	6.2
3:00	46	37	37	28	27	35	6.7
4:00	41	34	25	27	26	31	5.9
5:00	37	34	37	34	24	33	6.4
6:00	33	30	25	23	31	28	5.5
7:00	22	20	23	21	26	22	4.3
8:00	22	21	8	22	30	21	4.0
9:00	15	13	19	16	16	16	3.0
10:00	20	16	24	23	19	20	3.9
11:00	20	18	18	6	14	15	2.9
Unknown	0	0	0	0	0	0	0.0
Total Crashes	600	508	542	461	485	519	100.0

Time of Day	2017	2018	2019	2020	2021	AVG.	%
12:00 Midnight	2	1	3	2	9	3	2.0
1:00	1	7	5	2	0	3	1.8
2:00	5	1	4	5	3	4	2.2
3:00	3	1	0	1	0	1	0.6
4:00	4	5	1	2	0	2	1.4
5:00	2	2	3	3	1	2	1.3
6:00	3	4	5	4	2	4	2.2
7:00	8	4	6	7	4	6	3.5
8:00	5	7	9	5	5	6	3.7
9:00	12	7	11	10	5	9	5.4
10:00	15	12	9	8	9	11	6.4
11:00	10	5	17	3	5	8	4.8
12:00 Noon	20	6	15	7	9	11	6.8
1:00	16	4	16	12	12	12	7.2
2:00	10	11	11	8	14	11	6.5
3:00	23	10	12	14	4	13	7.6
4:00	15	12	10	9	10	11	6.7
5:00	12	9	17	12	11	12	7.3
6:00	11	16	9	5	12	11	6.4
7:00	6	6	7	7	8	7	4.1
8:00	4	4	2	7	8	5	3.0
9:00	2	4	7	2	2	3	2.0
10:00	8	4	7	5	2	5	3.1
11:00	12	8	4	2	7	7	4.0
Unknown	0	0	0	0	0	0	0.0
Injury Crashes	209	150	190	142	142	167	100.0

Time of Day	2017	2018	2019	2020	2021	AVG.	%
12:00 Midnight	0	0	0	0	0	0	0.0
1:00	0	1	0	0	0	0	3.3
2:00	1	0	0	1	0	0	6.7
3:00	0	0	1	0	0	0	3.3
4:00	1	0	0	0	0	0	3.3
5:00	0	0	0	0	0	0	0.0
6:00	0	0	0	0	0	0	0.0
7:00	0	0	1	0	0	0	3.3
8:00	0	0	0	0	0	0	0.0
9:00	0	0	0	2	0	0	6.7
10:00	0	0	0	0	0	0	0.0
11:00	0	0	0	1	0	0	3.3
12:00 Noon	1	0	0	0	1	0	6.7
1:00	0	0	1	2	0	1	10.0
2:00	0	0	0	2	0	0	6.7
3:00	0	2	0	0	2	1	13.3
4:00	0	1	0	0	0	0	3.3
5:00	0	1	0	0	0	0	3.3
6:00	1	0	0	0	0	0	3.3
7:00	0	0	0	1	0	0	3.3
8:00	1	0	0	0	0	0	3.3
9:00	0	0	0	1	1	0	6.7
10:00	1	0	1	0	0	0	6.7
11:00	0	0	1	0	0	0	3.3
Unknown	0	0	0	0	0	0	0.0
Fatal Crashes	6	5	5	10	4	6	100.0

**Garrett County
 Driver Age**

Driver Age	2017	2018	2019	2020	2021	AVG.	%
15 and Under	2	1	1	4	2	2	0.3
16	5	5	9	5	5	6	0.8
17	24	11	21	14	16	17	2.4
18	29	15	18	19	16	19	2.7
19	30	21	23	18	15	21	3.0
20	32	22	32	18	21	25	3.5
21 - 24	95	82	81	78	74	82	11.5
25 - 29	90	67	102	60	93	82	11.5
30 - 34	68	65	68	68	64	67	9.3
35 - 39	57	62	66	52	56	59	8.2
40 - 44	57	49	56	43	48	51	7.1
45 - 49	46	44	42	36	44	42	5.9
50 - 54	52	48	49	43	38	46	6.4
55 - 59	47	54	67	48	38	51	7.1
60 - 64	49	31	31	34	41	37	5.2
65 - 69	39	24	25	15	25	26	3.6
70 - 79	43	46	37	34	35	39	5.5
80 +	18	10	12	12	16	14	1.9
Unknown	47	24	14	35	23	29	4.0
Total Drivers	830	681	754	636	670	714	100.0

Driver Age	2017	2018	2019	2020	2021	AVG.	%
15 and Under	0	1	1	3	2	1	0.9
16	1	3	5	0	1	2	1.2
17	6	3	8	5	2	5	3.0
18	9	5	6	0	3	5	2.8
19	11	3	10	4	2	6	3.7
20	10	5	7	6	3	6	3.8
21 - 24	13	21	13	11	17	15	9.2
25 - 29	23	16	19	16	20	19	11.6
30 - 34	15	16	20	17	12	16	9.8
35 - 39	18	9	16	11	8	12	7.6
40 - 44	9	10	7	7	6	8	4.8
45 - 49	8	7	13	7	10	9	5.5
50 - 54	15	7	13	13	6	11	6.6
55 - 59	10	12	20	14	9	13	8.0
60 - 64	15	9	6	5	9	9	5.4
65 - 69	12	2	9	6	5	7	4.2
70 - 79	18	17	9	10	17	14	8.7
80 +	7	3	5	4	4	5	2.8
Unknown	0	0	2	0	0	0	0.2
Injured Drivers	200	149	189	139	136	163	100.0

Driver Age	2017	2018	2019	2020	2021	AVG.	%
15 and Under	0	0	0	0	0	0	0.0
16	0	0	0	0	0	0	0.0
17	0	1	0	0	0	0	4.2
18	0	0	0	0	0	0	0.0
19	0	0	0	0	0	0	0.0
20	0	0	0	0	0	0	0.0
21 - 24	0	0	0	1	0	0	4.2
25 - 29	1	0	1	0	0	0	8.3
30 - 34	0	0	0	0	2	0	8.3
35 - 39	1	0	1	0	1	1	12.5
40 - 44	1	1	1	0	0	1	12.5
45 - 49	0	0	0	0	0	0	0.0
50 - 54	0	1	0	2	1	1	16.7
55 - 59	0	0	2	1	0	1	12.5
60 - 64	0	0	0	2	0	0	8.3
65 - 69	0	0	0	0	0	0	0.0
70 - 79	1	0	0	1	0	0	8.3
80 +	0	0	0	1	0	0	4.2
Unknown	0	0	0	0	0	0	0.0
Driver Fatalities	4	3	5	8	4	5	100.0

Driver pages - all drivers involved.

**Garrett County
 Driver Gender**

Driver Gender	2017	2018	2019	2020	2021	AVG.	%
Male	493	400	448	391	400	426	59.7
Female	287	255	286	209	246	257	35.9
Unknown	50	26	20	36	24	31	4.4
Total Drivers	830	681	754	636	670	714	100.0

Driver Gender	2017	2018	2019	2020	2021	AVG.	%
Male	116	80	109	82	76	93	56.9
Female	84	69	77	56	59	69	42.4
Unknown	0	0	3	1	1	1	0.6
Driver Injuries	200	149	189	139	136	163	100.0

Driver Gender	2017	2018	2019	2020	2021	AVG.	%
Male	3	3	5	6	3	4	83.3
Female	1	0	0	2	1	1	16.7
Unknown	0	0	0	0	0	0	0.0
Driver Fatalities	4	3	5	8	4	5	100.0

Driver pages - all drivers involved.

**Garrett County
 Driver Safety Equipment Use**

Safety Equipment	2017	2018	2019	2020	2021	AVG.	%
Not Applicable	5	11	12	6	10	9	1.2
None	17	20	24	28	29	24	3.3
Lap belt only	2	3	2	0	2	2	0.3
Shoulder belt only	5	2	2	4	4	3	0.5
Shoulder/Lap belt(s)	712	574	660	517	550	603	84.4
Child/Youth restraint	0	0	0	0	0	0	0.0
Child restraint forward	0	0	0	0	0	0	0.0
Child restraint rear	0	0	0	0	0	0	0.0
Booster seat	0	0	0	0	0	0	0.0
Child restraint unknown	0	0	0	0	0	0	0.0
Mc/Bike helmet	10	8	3	9	6	7	1.0
Mc/bike shield only	0	0	0	0	1	0	0.0
Mc/bike helmet & shield	12	2	6	5	0	5	0.7
Protective pads	0	0	0	0	0	0	0.0
Reflective clothing	0	0	0	0	0	0	0.0
Lighting	0	0	0	0	0	0	0.0
Air bag only	0	0	0	0	0	0	0.0
Air bag and belts	0	0	0	0	0	0	0.0
Other	0	1	0	0	0	0	0.0
Unknown	67	60	45	67	68	61	8.6
Total Drivers	830	681	754	636	670	714	100.0

Safety Equipment	2017	2018	2019	2020	2021	AVG.	%
Not Applicable	0	1	1	0	0	0	0.2
None	5	14	14	13	16	12	7.6
Lap belt only	1	0	0	0	0	0	0.1
Shoulder belt only	1	1	2	0	0	1	0.5
Shoulder/Lap belt(s)	171	120	156	106	100	131	80.3
Child/Youth restraint	0	0	0	0	0	0	0.0
Child restraint forward	0	0	0	0	0	0	0.0
Child restraint rear	0	0	0	0	0	0	0.0
Booster seat	0	0	0	0	0	0	0.0
Child restraint unknown	0	0	0	0	0	0	0.0
Mc/Bike helmet	7	3	3	6	5	5	3.0
Mc/bike shield only	0	0	0	0	1	0	0.1
Mc/bike helmet & shield	11	1	4	3	0	4	2.3
Protective pads	0	0	0	0	0	0	0.0
Reflective clothing	0	0	0	0	0	0	0.0
Lighting	0	0	0	0	0	0	0.0
Air bag only	0	0	0	0	0	0	0.0
Air bag and belts	0	0	0	0	0	0	0.0
Other	0	0	0	0	0	0	0.0
Unknown	4	9	9	11	14	9	5.8
Driver Injuries	200	149	189	139	136	163	100.0

Safety Equipment	2017	2018	2019	2020	2021	AVG.	%
Not Applicable	0	0	0	1	0	0	4.2
None	1	2	2	3	1	2	37.5
Lap belt only	0	0	0	0	1	0	4.2
Shoulder belt only	0	0	0	0	0	0	0.0
Shoulder/Lap belt(s)	2	0	0	0	1	1	12.5
Child/Youth restraint	0	0	0	0	0	0	0.0
Child restraint forward	0	0	0	0	0	0	0.0
Child restraint rear	0	0	0	0	0	0	0.0
Booster seat	0	0	0	0	0	0	0.0
Child restraint unk.	0	0	0	0	0	0	0.0
Mc/Bike helmet	0	1	0	1	1	1	12.5
Mc/bike shield only	0	0	0	0	0	0	0.0
Mc/bike helmet & shield	0	0	1	2	0	1	12.5
Protective pads	0	0	0	0	0	0	0.0
Reflective clothing	0	0	0	0	0	0	0.0
Lighting	0	0	0	0	0	0	0.0
Air bag only	0	0	0	0	0	0	0.0
Air bag and belts	0	0	0	0	0	0	0.0
Other	0	0	0	0	0	0	0.0
Unknown	1	0	2	1	0	1	16.7
Driver Fatalities	4	3	5	8	4	5	100.0

Driver pages - all drivers involved.

Note: None & Air Bag are counted as no safety equipment in use.

Garrett County
Passenger Age

Passenger Age	2017	2018	2019	2020	2021	AVG.	%
Under 5	32	28	41	28	25	31	10.9
5 - 9	15	21	31	19	29	23	8.2
10 - 11	3	13	12	4	12	9	3.1
12 - 13	12	14	16	12	11	13	4.6
14 - 15	14	17	15	7	13	13	4.7
16 - 17	11	8	17	10	11	11	4.0
18 - 19	31	20	36	17	16	24	8.5
20 - 24	29	26	37	25	33	30	10.6
25 - 29	32	19	20	20	32	25	8.7
30 - 34	22	8	23	19	22	19	6.7
35 - 39	10	16	17	13	15	14	5.0
40 - 44	15	7	12	5	16	11	3.9
45 - 49	9	9	11	10	12	10	3.6
50 - 54	7	8	9	6	7	7	2.6
55 - 59	10	6	9	9	14	10	3.4
60 - 64	12	10	6	5	9	8	3.0
65 - 69	8	8	9	4	5	7	2.4
70 - 79	14	8	18	5	13	12	4.1
80 +	1	4	9	4	8	5	1.8
Unknown	0	0	0	0	0	0	0.0
Total Passengers	287	250	348	222	303	282	100.0

Passenger Age	2017	2018	2019	2020	2021	AVG.	%
Under 5	10	2	9	7	7	7	9.1
5 - 9	6	6	6	2	8	6	7.3
10 - 11	1	4	5	1	4	3	3.9
12 - 13	4	5	5	3	2	4	4.9
14 - 15	6	6	2	2	4	4	5.2
16 - 17	2	3	4	3	1	3	3.4
18 - 19	13	7	13	5	2	8	10.4
20 - 24	6	6	12	3	5	6	8.3
25 - 29	11	5	5	7	8	7	9.4
30 - 34	7	3	6	9	5	6	7.8
35 - 39	2	3	1	2	2	2	2.6
40 - 44	5	1	5	1	6	4	4.7
45 - 49	4	3	1	5	2	3	3.9
50 - 54	3	2	1	3	2	2	2.9
55 - 59	6	1	2	2	4	3	3.9
60 - 64	2	3	4	3	3	3	3.9
65 - 69	1	3	5	0	0	2	2.3
70 - 79	6	1	4	0	5	3	4.2
80 +	1	2	3	1	1	2	2.1
Unknown	0	0	0	0	0	0	0.0
Injured Passengers	96	66	93	59	71	77	100.0

Passenger Age	2017	2018	2019	2020	2021	AVG.	%
Under 5	0	0	0	0	0	0	0.0
5 - 9	0	0	0	0	1	0	11.1
10 - 11	0	0	0	0	0	0	0.0
12 - 13	0	2	0	0	0	0	22.2
14 - 15	0	0	0	0	0	0	0.0
16 - 17	0	0	0	0	0	0	0.0
18 - 19	0	0	0	1	0	0	11.1
20 - 24	1	1	0	0	0	0	22.2
25 - 29	0	0	0	0	0	0	0.0
30 - 34	0	0	0	0	1	0	11.1
35 - 39	0	0	0	0	0	0	0.0
40 - 44	0	0	0	0	0	0	0.0
45 - 49	0	0	0	0	0	0	0.0
50 - 54	0	0	0	0	0	0	0.0
55 - 59	0	0	0	0	0	0	0.0
60 - 64	0	0	0	0	0	0	0.0
65 - 69	0	0	0	0	0	0	0.0
70 - 79	0	0	0	0	0	0	0.0
80 +	0	0	0	2	0	0	22.2
Unknown	0	0	0	0	0	0	0.0
Passenger Fatalities	1	3	0	3	2	2	100.0

**Garrett County
 Passenger Gender**

	2017	2018	2019	2020	2021	AVG.	%
Passenger Gender							
Male	127	104	176	87	135	126	44.6
Female	156	146	170	134	167	155	54.8
Unknown	4	0	2	1	1	2	0.6
Total Passengers	287	250	348	222	303	282	100.0

	2017	2018	2019	2020	2021	AVG.	%
Passenger Gender							
Male	40	27	46	15	26	31	40.0
Female	54	39	47	44	45	46	59.5
Unknown	2	0	0	0	0	0	0.5
Passenger Injuries	96	66	93	59	71	77	100.0

	2017	2018	2019	2020	2021	AVG.	%
Passenger Gender							
Male	1	2	0	0	0	1	33.3
Female	0	1	0	3	2	1	66.7
Unknown	0	0	0	0	0	0	0.0
Passenger Fatalities	1	3	0	3	2	2	100.0

**Garrett County
 Passenger Safety Equipment Use**

Safety Equipment	2017	2018	2019	2020	2021	AVG.	%
Not Applicable	1	2	0	2	2	1	0.5
None	15	15	11	9	14	13	4.5
Lap belt only	2	2	2	1	3	2	0.7
Shoulder belt only	1	1	2	0	3	1	0.5
Shoulder/Lap belt(s)	221	168	271	156	228	209	74.0
Child/Youth restraint	0	0	0	0	0	0	0.0
Child restraint forward	28	18	39	18	25	26	9.1
Child restraint rear	8	12	12	9	3	9	3.1
Booster seat	3	5	3	10	7	6	2.0
Child restraint unk.	0	2	0	2	1	1	0.4
Mc/Bike helmet	1	3	0	2	0	1	0.4
Mc/bike shield only	0	0	0	0	0	0	0.0
Mc/bike helmet & shield	2	0	0	0	0	0	0.1
Protective pads	0	0	0	0	0	0	0.0
Reflective clothing	0	0	0	0	0	0	0.0
Lighting	0	0	0	0	0	0	0.0
Air bag only	0	0	0	0	0	0	0.0
Air bag and belts	0	0	0	0	0	0	0.0
Other	1	0	0	0	0	0	0.1
Unknown	4	22	8	13	17	13	4.5
Total Passengers	287	250	348	222	303	282	100.0

Safety Equipment	2017	2018	2019	2020	2021	AVG.	%
Not Applicable	1	1	0	0	1	1	0.8
None	4	9	8	6	9	7	9.4
Lap belt only	2	2	1	1	1	1	1.8
Shoulder belt only	0	0	1	0	0	0	0.3
Shoulder/Lap belt(s)	72	43	68	38	48	54	69.9
Child/Youth restraint	0	0	0	0	0	0	0.0
Child restraint forward	10	3	13	6	7	8	10.1
Child restraint rear	1	0	0	2	1	1	1.0
Booster seat	1	0	0	0	1	0	0.5
Child restraint unk.	0	0	0	0	0	0	0.0
Mc/Bike helmet	1	2	0	1	0	1	1.0
Mc/bike shield only	0	0	0	0	0	0	0.0
Mc/bike helmet & shield	2	0	0	0	0	0	0.5
Protective pads	0	0	0	0	0	0	0.0
Reflective clothing	0	0	0	0	0	0	0.0
Lighting	0	0	0	0	0	0	0.0
Air bag only	0	0	0	0	0	0	0.0
Air bag and belts	0	0	0	0	0	0	0.0
Other	1	0	0	0	0	0	0.3
Unknown	1	6	2	5	3	3	4.4
Passenger Injuries	96	66	93	59	71	77	100.0

Safety Equipment	2017	2018	2019	2020	2021	AVG.	%
Not Applicable	0	0	0	0	0	0	0.0
None	0	2	0	2	2	1	66.7
Lap belt only	0	0	0	0	0	0	0.0
Shoulder belt only	0	0	0	0	0	0	0.0
Shoulder/Lap belt(s)	0	1	0	1	0	0	22.2
Child/Youth restraint	0	0	0	0	0	0	0.0
Child restraint forward	0	0	0	0	0	0	0.0
Child restraint rear	0	0	0	0	0	0	0.0
Booster seat	0	0	0	0	0	0	0.0
Child restraint unk.	0	0	0	0	0	0	0.0
Mc/Bike helmet	0	0	0	0	0	0	0.0
Mc/bike shield only	0	0	0	0	0	0	0.0
Mc/bike helmet & shield	0	0	0	0	0	0	0.0
Protective pads	0	0	0	0	0	0	0.0
Reflective clothing	0	0	0	0	0	0	0.0
Lighting	0	0	0	0	0	0	0.0
Air bag only	0	0	0	0	0	0	0.0
Air bag and belts	0	0	0	0	0	0	0.0
Other	0	0	0	0	0	0	0.0
Unknown	1	0	0	0	0	0	11.1
Passenger Fatalities	1	3	0	3	2	2	100.0

Note: None & Air Bag are counted as no safety equipment in use.

**Garrett County
 Non-Motorist Gender**

	2017	2018	2019	2020	2021	AVG.	%
Non-Motorist Gender							
Male	6	2	3	3	1	3	57.7
Female	3	0	5	0	2	2	38.5
Unknown	0	0	0	0	1	0	3.8
Total Non-Motorists	9	2	8	3	4	5	100.0

	2017	2018	2019	2020	2021	AVG.	%
Non-Motorist Gender							
Male	5	2	3	3	1	3	63.6
Female	3	0	4	0	1	2	36.4
Unknown	0	0	0	0	0	0	0.0
Non-Motorist Injuries	8	2	7	3	2	4	100.0

	2017	2018	2019	2020	2021	AVG.	%
Non-Motorist Gender							
Male	1	0	0	0	0	0	100.0
Female	0	0	0	0	0	0	0.0
Unknown	0	0	0	0	0	0	0.0
Non-Motorist Fatalities	1	0	0	0	0	0	100.0

