

Driver Speed Involved Crash Summary

	2017	2018	2019	2020	2021	5 Year AVG.	%
Fatal Crashes	93	71	72	101	87	85	0.9
Injury Crashes	3,093	3,253	2,737	2,113	2,226	2,684	29.6
Property Damage Crashes	6,762	7,327	6,374	5,354	5,634	6,290	69.4
Total Crashes	9,948	10,651	9,183	7,568	7,947	9,059	100.0
Total of All Fatalities	107	76	76	110	96	93	
Total Number Injured	4,638	4,685	4,039	3,028	3,187	3,915	

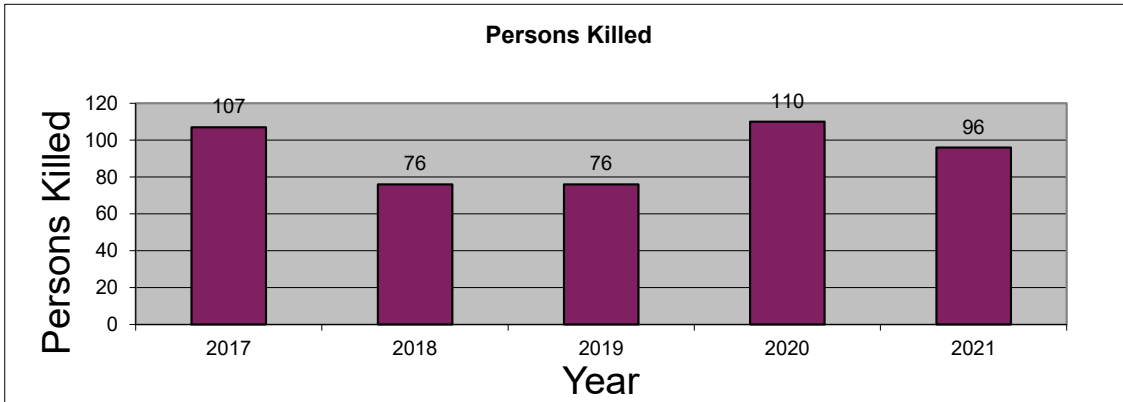
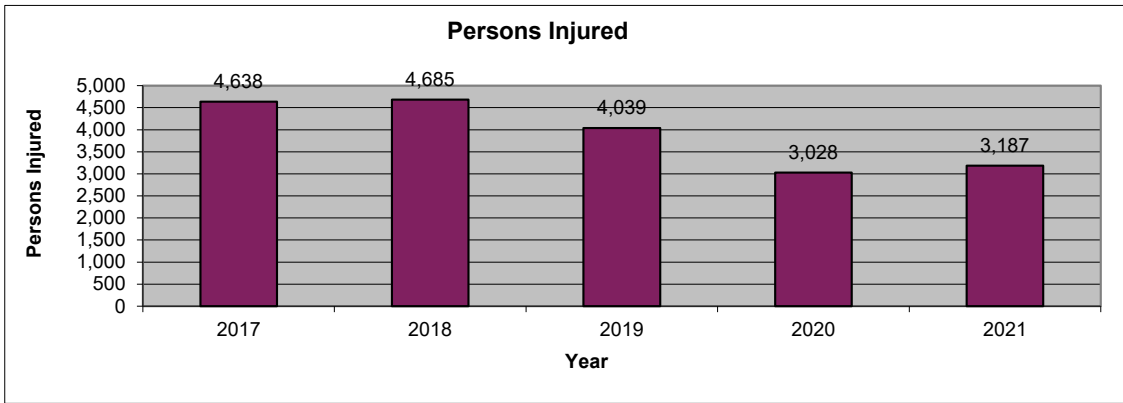
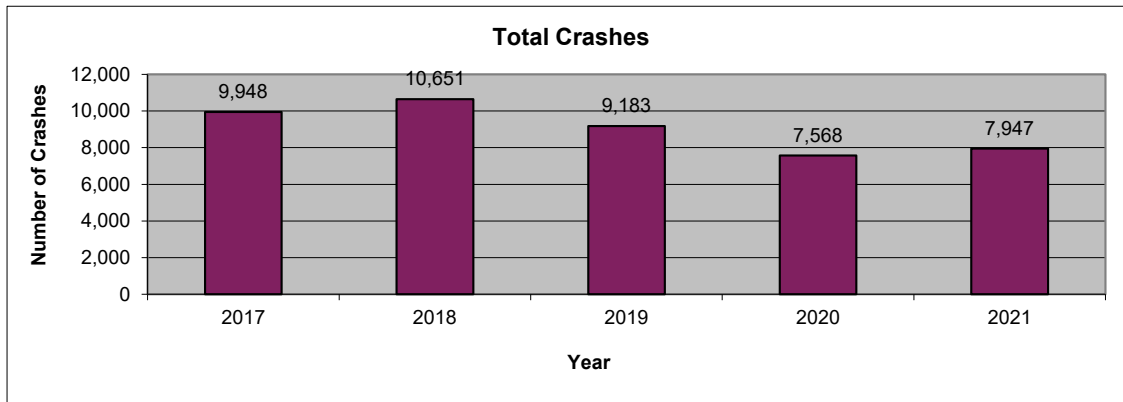

2021 is subject to change. Data are based on reports provided by the Maryland State Police Central Records Division (CRD). 2021 crash reports submitted to CRD during calendar year 2022 (up to Dec. 31, 2022) will be accepted in the database; however, based on an analysis of previous reporting years, nearly all crash reports completed by local agencies have been submitted and processed by this time of year. Revised summary reports may be produced after an analysis is completed on crash reports submitted, or revised, between the run date of this report and Dec. 31, 2022.

Driver Speed Involved Route Type

Route Type	2017	2018	2019	2020	2021	AVG.	%
IS	3,192	3,703	3,070	2,468	2,585	3,004	33.2
US	872	962	891	608	716	810	8.9
MD	2,707	3,124	2,558	2,263	2,313	2,593	28.6
CO	1,885	1,964	1,887	1,503	1,542	1,756	19.4
MU	301	276	285	234	263	272	3.0
GV	6	10	6	4	4	6	0.1
SR	7	5	3	3	2	4	0.0
OP	26	34	24	35	24	29	0.3
Balto. City CY	0	0	0	0	0	0	0.0
Parking Lots	137	96	102	92	86	103	1.1
Unknown	815	477	357	358	412	484	5.3
Total Crashes	9,948	10,651	9,183	7,568	7,947	9,059	100.0

Route Type	2017	2018	2019	2020	2021	AVG.	%
IS	857	999	765	567	625	763	28.4
US	308	284	303	175	198	254	9.4
MD	936	1,041	832	710	670	838	31.2
CO	626	667	602	448	495	568	21.1
MU	102	95	96	79	86	92	3.4
GV	2	1	2	1	0	1	0.0
SR	3	0	3	1	0	1	0.1
OP	6	8	7	10	8	8	0.3
Balto. City CY	0	0	0	0	0	0	0.0
Parking Lots	27	18	23	22	17	21	0.8
Unknown	226	140	104	100	127	139	5.2
Injury Crashes	3,093	3,253	2,737	2,113	2,226	2,684	100.0

Route Type	2017	2018	2019	2020	2021	AVG.	%
IS	12	10	14	10	9	11	13.0
US	10	6	10	9	11	9	10.8
MD	32	27	23	39	30	30	35.6
CO	22	14	16	26	23	20	23.8
MU	10	7	5	9	4	7	8.3
GV	2	1	0	0	2	1	1.2
SR	0	0	0	0	0	0	0.0
OP	0	1	0	1	0	0	0.5
Balto. City CY	0	0	0	0	0	0	0.0
Parking Lots	0	0	0	0	1	0	0.2
Unknown	5	5	4	7	7	6	6.6
Fatal Crashes	93	71	72	101	87	85	100.0

**Driver Speed Involved
 County**

County	2017	2018	2019	2020	2021	AVG.	%
Allegany	60	76	69	59	73	67	0.7
Anne Arundel	1,177	1,286	1,070	916	978	1,085	12.0
Baltimore	1,877	1,999	1,603	1,359	1,370	1,642	18.1
Calvert	96	112	92	69	67	87	1.0
Caroline	49	46	31	32	38	39	0.4
Carroll	180	201	209	136	134	172	1.9
Cecil	176	172	124	137	126	147	1.6
Charles	244	295	256	241	265	260	2.9
Dorchester	18	20	23	29	32	24	0.3
Frederick	469	551	479	321	387	441	4.9
Garrett	97	84	104	75	69	86	0.9
Harford	448	426	315	245	243	335	3.7
Howard	576	666	595	452	473	552	6.1
Kent	12	16	13	11	7	12	0.1
Montgomery	1,365	1,437	1,261	1,024	1,039	1,225	13.5
Prince George's	1,646	1,797	1,668	1,379	1,441	1,586	17.5
Queen Anne's	64	55	64	50	33	53	0.6
St. Mary's	214	268	196	154	200	206	2.3
Somerset	20	21	15	14	17	17	0.2
Talbot	41	44	27	27	26	33	0.4
Washington	403	402	358	289	365	363	4.0
Wicomico	148	140	134	116	138	135	1.5
Worcester	122	86	98	106	106	104	1.1
Baltimore City	446	451	379	327	320	385	4.2
Total Crashes	9,948	10,651	9,183	7,568	7,947	9,059	100.0

County	2017	2018	2019	2020	2021	AVG.	%
Allegany	14	30	23	12	19	20	0.7
Anne Arundel	348	376	300	230	264	304	11.3
Baltimore	563	647	458	422	421	502	18.7
Calvert	35	40	31	16	22	29	1.1
Caroline	18	15	12	13	15	15	0.5
Carroll	47	56	53	28	29	43	1.6
Cecil	49	42	29	34	37	38	1.4
Charles	67	84	84	71	60	73	2.7
Dorchester	9	9	12	13	12	11	0.4
Frederick	150	158	145	83	97	127	4.7
Garrett	25	28	33	28	25	28	1.0
Harford	142	123	85	60	68	96	3.6
Howard	135	136	119	91	95	115	4.3
Kent	3	7	6	4	1	4	0.2
Montgomery	463	490	449	338	320	412	15.3
Prince George's	515	525	459	318	352	434	16.2
Queen Anne's	23	23	24	17	6	19	0.7
St. Mary's	70	80	54	57	61	64	2.4
Somerset	7	5	5	6	6	6	0.2
Talbot	18	12	10	5	9	11	0.4
Washington	125	122	116	73	110	109	4.1
Wicomico	57	54	51	41	47	50	1.9
Worcester	44	32	33	36	36	36	1.3
Baltimore City	166	159	146	117	114	140	5.2
Injury Crashes	3,093	3,253	2,737	2,113	2,226	2,684	100.0

County	2017	2018	2019	2020	2021	AVG.	%
Allegany	1	0	1	1	0	1	0.7
Anne Arundel	8	9	7	11	8	9	10.1
Baltimore	13	15	13	12	12	13	15.3
Calvert	2	1	2	3	0	2	1.9
Caroline	2	1	2	0	0	1	1.2
Carroll	0	1	1	1	0	1	0.7
Cecil	5	2	1	2	2	2	2.8
Charles	6	1	3	6	4	4	4.7
Dorchester	0	0	0	1	0	0	0.2
Frederick	4	1	3	6	1	3	3.5
Garrett	1	2	1	1	0	1	1.2
Harford	3	1	5	1	2	2	2.8
Howard	5	4	4	6	7	5	6.1
Kent	0	0	0	0	1	0	0.2
Montgomery	2	3	2	3	5	3	3.5
Prince George's	20	13	10	17	19	16	18.6
Queen Anne's	1	0	0	2	1	1	0.9
St. Mary's	2	0	1	2	5	2	2.4
Somerset	0	0	0	1	0	0	0.2
Talbot	1	0	2	0	0	1	0.7
Washington	2	1	2	1	3	2	2.1
Wicomico	1	0	2	1	3	1	1.7
Worcester	1	1	3	2	0	1	1.7
Baltimore City	13	15	7	21	14	14	16.5
Fatal Crashes	93	71	72	101	87	85	100.0

Driver Speed Involved
Month

Month	2017	2018	2019	2020	2021	AVG.	%
January	1,056	941	955	712	705	874	9.6
February	507	982	962	647	821	784	8.7
March	839	827	716	534	543	692	7.6
April	751	650	655	485	505	609	6.7
May	934	869	838	493	663	759	8.4
June	688	717	663	489	677	647	7.1
July	846	801	649	596	595	697	7.7
August	802	688	633	723	729	715	7.9
September	706	1,053	497	654	684	719	7.9
October	932	850	890	791	723	837	9.2
November	802	1,260	664	663	597	797	8.8
December	1,085	1,013	1,061	781	705	929	10.3
Unknown	0	0	0	0	0	0	0.0
Total Crashes	9,948	10,651	9,183	7,568	7,947	9,059	100.0

Month	2017	2018	2019	2020	2021	AVG.	%
January	298	250	263	222	177	242	9.0
February	155	299	246	190	185	215	8.0
March	230	269	205	147	167	204	7.6
April	272	211	207	117	157	193	7.2
May	281	296	241	131	178	225	8.4
June	240	235	232	161	217	217	8.1
July	293	249	229	182	185	228	8.5
August	258	229	207	215	229	228	8.5
September	231	294	168	162	200	211	7.9
October	300	258	269	213	198	248	9.2
November	261	372	192	176	165	233	8.7
December	274	291	278	197	168	242	9.0
Unknown	0	0	0	0	0	0	0.0
Injury Crashes	3,093	3,253	2,737	2,113	2,226	2,684	100.0

Month	2017	2018	2019	2020	2021	AVG.	%
January	7	5	1	1	9	5	5.4
February	8	6	4	5	6	6	6.8
March	8	4	8	12	5	7	8.7
April	8	7	7	7	2	6	7.3
May	9	10	5	11	5	8	9.4
June	11	5	7	11	9	9	10.1
July	6	3	5	13	7	7	8.0
August	7	5	10	11	9	8	9.9
September	10	6	4	9	6	7	8.3
October	5	8	7	9	11	8	9.4
November	4	5	4	6	11	6	7.1
December	10	7	10	6	7	8	9.4
Unknown	0	0	0	0	0	0	0.0
Fatal Crashes	93	71	72	101	87	85	100.0

MARYLAND DEPARTMENT OF TRANSPORTATION
 Maryland Motor Vehicle Administration
 Maryland Highway Safety Office

July 21, 2022

Driver Speed Involved
Day of Week

Day of Week	2017	2018	2019	2020	2021	AVG.	%
Monday	1,368	1,599	1,375	1,107	1,026	1,295	14.3
Tuesday	1,483	1,592	1,348	866	999	1,258	13.9
Wednesday	1,233	1,442	1,161	1,113	1,117	1,213	13.4
Thursday	1,428	1,572	1,275	1,263	1,172	1,342	14.8
Friday	1,547	1,622	1,500	1,265	1,348	1,456	16.1
Saturday	1,632	1,441	1,159	1,090	1,117	1,288	14.2
Sunday	1,257	1,383	1,365	864	1,168	1,207	13.3
Unknown	0	0	0	0	0	0	0.0
Total Crashes	9,948	10,651	9,183	7,568	7,947	9,059	100.0

Day of Week	2017	2018	2019	2020	2021	AVG.	%
Monday	426	444	413	294	287	373	13.9
Tuesday	506	489	400	255	299	390	14.5
Wednesday	385	473	335	325	338	371	13.8
Thursday	436	522	388	349	321	403	15.0
Friday	459	519	476	333	362	430	16.0
Saturday	481	397	346	324	309	371	13.8
Sunday	400	409	379	233	310	346	12.9
Unknown	0	0	0	0	0	0	0.0
Injury Crashes	3,093	3,253	2,737	2,113	2,226	2,684	100.0

Day of Week	2017	2018	2019	2020	2021	AVG.	%
Monday	14	13	13	17	14	14	16.7
Tuesday	10	8	12	13	12	11	13.0
Wednesday	13	10	7	15	5	10	11.8
Thursday	13	15	4	13	16	12	14.4
Friday	10	8	10	8	10	9	10.8
Saturday	18	10	13	18	17	15	17.9
Sunday	15	7	13	17	13	13	15.3
Unknown	0	0	0	0	0	0	0.0
Fatal Crashes	93	71	72	101	87	85	100.0

Driver Speed Involved
Time of Day

Time of Day	2017	2018	2019	2020	2021	AVG.	%
12:00 Midnight	239	261	211	203	229	229	2.5
1:00	208	215	193	195	173	197	2.2
2:00	202	193	190	165	192	188	2.1
3:00	160	178	151	120	143	150	1.7
4:00	158	153	137	131	136	143	1.6
5:00	226	260	263	192	209	230	2.5
6:00	401	447	309	285	280	344	3.8
7:00	526	633	523	348	391	484	5.3
8:00	546	629	521	359	354	482	5.3
9:00	451	500	397	312	310	394	4.3
10:00	375	425	341	297	341	356	3.9
11:00	449	510	376	341	333	402	4.4
12:00 Noon	454	512	394	367	352	416	4.6
1:00	443	510	444	378	364	428	4.7
2:00	556	580	547	409	472	513	5.7
3:00	687	720	611	515	509	608	6.7
4:00	716	731	709	496	545	639	7.1
5:00	767	792	706	531	575	674	7.4
6:00	649	659	586	432	458	557	6.1
7:00	458	424	387	350	372	398	4.4
8:00	362	337	307	327	333	333	3.7
9:00	322	341	296	303	314	315	3.5
10:00	295	333	295	264	283	294	3.2
11:00	298	308	289	248	279	284	3.1
Unknown	0	0	0	0	0	0	0.0
Total Crashes	9,948	10,651	9,183	7,568	7,947	9,059	100.0

Time of Day	2017	2018	2019	2020	2021	AVG.	%
12:00 Midnight	61	72	59	50	55	59	2.2
1:00	56	66	57	54	48	56	2.1
2:00	43	44	41	38	39	41	1.5
3:00	40	44	46	32	30	38	1.4
4:00	40	38	33	29	22	32	1.2
5:00	59	67	62	43	49	56	2.1
6:00	121	124	96	74	65	96	3.6
7:00	151	180	157	84	104	135	5.0
8:00	172	202	159	92	100	145	5.4
9:00	146	145	123	88	89	118	4.4
10:00	121	127	96	79	105	106	3.9
11:00	163	163	119	92	93	126	4.7
12:00 Noon	145	176	138	96	102	131	4.9
1:00	158	157	144	109	122	138	5.1
2:00	177	180	192	123	132	161	6.0
3:00	209	234	170	174	136	185	6.9
4:00	222	239	232	140	150	197	7.3
5:00	233	226	197	157	159	194	7.2
6:00	202	206	159	124	153	169	6.3
7:00	135	129	132	108	112	123	4.6
8:00	115	103	90	104	106	104	3.9
9:00	102	120	89	86	91	98	3.6
10:00	125	112	83	71	87	96	3.6
11:00	97	99	63	66	77	80	3.0
Unknown	0	0	0	0	0	0	0.0
Injury Crashes	3,093	3,253	2,737	2,113	2,226	2,684	100.0

Time of Day	2017	2018	2019	2020	2021	AVG.	%
12:00 Midnight	6	4	4	5	5	5	5.7
1:00	2	3	5	6	2	4	4.2
2:00	5	4	2	9	7	5	6.4
3:00	6	1	4	0	4	3	3.5
4:00	1	3	1	0	2	1	1.7
5:00	2	1	0	3	5	2	2.6
6:00	1	2	3	2	4	2	2.8
7:00	3	2	2	3	4	3	3.3
8:00	3	2	1	1	2	2	2.1
9:00	1	2	0	3	0	1	1.4
10:00	1	3	0	2	2	2	1.9
11:00	0	6	6	4	4	4	4.7
12:00 Noon	5	1	4	4	5	4	4.5
1:00	3	4	3	5	3	4	4.2
2:00	2	5	1	4	3	3	3.5
3:00	5	5	1	3	2	3	3.8
4:00	7	3	3	5	5	5	5.4
5:00	4	7	3	6	1	4	5.0
6:00	3	2	6	2	2	3	3.5
7:00	5	4	2	3	4	4	4.2
8:00	5	1	3	9	3	4	5.0
9:00	7	1	5	8	7	6	6.6
10:00	6	3	7	7	5	6	6.6
11:00	10	2	6	7	6	6	7.3
Unknown	0	0	0	0	0	0	0.0
Fatal Crashes	93	71	72	101	87	85	100.0

Driver Speed Involved
Driver Age

Driver Age	2017	2018	2019	2020	2021	AVG.	%
15 and Under	24	12	18	14	21	18	0.1
16	116	106	99	73	75	94	0.6
17	385	377	286	233	260	308	1.9
18	484	502	392	326	352	411	2.6
19	471	491	447	381	390	436	2.7
20	543	486	459	384	421	459	2.9
21 - 24	2,178	2,209	1,860	1,611	1,620	1,896	11.8
25 - 29	2,464	2,593	2,194	1,676	1,859	2,157	13.4
30 - 34	1,959	2,076	1,903	1,372	1,595	1,781	11.1
35 - 39	1,629	1,792	1,571	1,116	1,184	1,458	9.1
40 - 44	1,304	1,437	1,236	929	1,015	1,184	7.4
45 - 49	1,283	1,413	1,161	757	824	1,088	6.8
50 - 54	1,246	1,248	1,100	679	828	1,020	6.4
55 - 59	1,078	1,150	1,017	648	723	923	5.8
60 - 64	729	798	712	501	555	659	4.1
65 - 69	445	505	418	296	305	394	2.5
70 - 79	388	493	419	282	327	382	2.4
80 +	150	158	151	84	102	129	0.8
Unknown	1,281	1,188	1,302	1,138	1,342	1,250	7.8
Total Drivers	18,157	19,034	16,745	12,500	13,798	16,047	100.0

Driver Age	2017	2018	2019	2020	2021	AVG.	%
15 and Under	10	5	8	4	9	7	0.3
16	25	20	22	17	13	19	0.7
17	72	69	45	47	39	54	2.0
18	87	102	71	49	64	75	2.7
19	82	82	86	64	62	75	2.7
20	92	96	83	73	74	84	3.0
21 - 24	368	360	285	303	289	321	11.5
25 - 29	454	471	409	315	338	397	14.3
30 - 34	360	381	331	269	308	330	11.9
35 - 39	298	312	304	185	189	258	9.3
40 - 44	247	271	221	163	168	214	7.7
45 - 49	263	267	221	157	151	212	7.6
50 - 54	262	248	227	124	160	204	7.3
55 - 59	186	217	193	136	153	177	6.4
60 - 64	170	177	154	104	112	143	5.2
65 - 69	92	109	86	63	68	84	3.0
70 - 79	99	109	96	55	65	85	3.0
80 +	28	35	40	14	25	28	1.0
Unknown	19	16	15	11	17	16	0.6
Injured Drivers	3,214	3,347	2,897	2,153	2,304	2,783	100.0

Driver Age	2017	2018	2019	2020	2021	AVG.	%
15 and Under	0	0	1	0	0	0	0.3
16	0	0	1	0	0	0	0.3
17	2	0	0	2	1	1	1.5
18	3	1	1	0	0	1	1.5
19	2	1	3	4	3	3	3.9
20	0	1	0	5	2	2	2.4
21 - 24	13	7	14	10	9	11	15.8
25 - 29	16	6	5	16	9	10	15.5
30 - 34	7	9	5	12	9	8	12.5
35 - 39	5	2	6	9	5	5	8.0
40 - 44	7	5	3	5	7	5	8.0
45 - 49	5	2	5	3	6	4	6.3
50 - 54	5	3	3	6	5	4	6.5
55 - 59	3	5	5	3	4	4	6.0
60 - 64	0	2	2	3	2	2	2.7
65 - 69	3	3	1	3	2	2	3.6
70 - 79	0	2	1	1	1	1	1.5
80 +	2	1	2	1	1	1	2.1
Unknown	5	0	1	0	0	1	1.8
Driver Fatalities	78	50	59	83	66	67	100.0

Driver pages - all drivers involved.

**Driver Speed Involved
 Driver Gender**

Driver Gender	2017	2018	2019	2020	2021	AVG.	%
Male	10,501	10,982	9,560	7,552	8,198	9,359	58.3
Female	6,298	6,772	5,815	3,806	4,259	5,390	33.6
Unknown	1,358	1,280	1,370	1,142	1,341	1,298	8.1
Total Drivers	18,157	19,034	16,745	12,500	13,798	16,047	100.0

Driver Gender	2017	2018	2019	2020	2021	AVG.	%
Male	1,722	1,789	1,524	1,297	1,361	1,539	55.3
Female	1,459	1,525	1,351	843	925	1,221	43.9
Unknown	33	33	22	13	18	24	0.9
Driver Injuries	3,214	3,347	2,897	2,153	2,304	2,783	100.0

Driver Gender	2017	2018	2019	2020	2021	AVG.	%
Male	68	38	46	74	53	56	83.0
Female	10	12	13	9	13	11	17.0
Unknown	0	0	0	0	0	0	0.0
Driver Fatalities	78	50	59	83	66	67	100.0

Driver pages - all drivers involved.

**Driver Speed Involved
 Driver Safety Equipment Use**

Safety Equipment	2017	2018	2019	2020	2021	AVG.	%
Not Applicable	239	223	234	202	227	225	1.4
None	322	274	304	300	313	303	1.9
Lap belt only	19	36	14	7	21	19	0.1
Shoulder belt only	65	50	32	40	38	45	0.3
Shoulder/Lap belt(s)	15,396	16,508	14,118	10,218	11,279	13,504	84.2
Child/Youth restraint	0	0	0	0	0	0	0.0
Child restraint forward	2	1	0	0	0	1	0.0
Child restraint rear	0	0	0	0	0	0	0.0
Booster seat	1	0	0	0	0	0	0.0
Child restraint unknown	0	1	2	1	0	1	0.0
Mc/Bike helmet	114	72	94	106	85	94	0.6
Mc/bike shield only	3	0	0	2	2	1	0.0
Mc/bike helmet & shield	76	55	62	64	41	60	0.4
Protective pads	0	2	1	1	0	1	0.0
Reflective clothing	4	0	0	2	3	2	0.0
Lighting	0	0	0	1	0	0	0.0
Air bag only	0	0	0	0	0	0	0.0
Air bag and belts	0	0	0	0	0	0	0.0
Other	7	3	9	3	2	5	0.0
Unknown	1,909	1,809	1,875	1,553	1,787	1,787	11.1
Total Drivers	18,157	19,034	16,745	12,500	13,798	16,047	100.0

Safety Equipment	2017	2018	2019	2020	2021	AVG.	%
Not Applicable	42	33	42	29	31	35	1.3
None	154	134	147	173	161	154	5.5
Lap belt only	5	11	4	4	7	6	0.2
Shoulder belt only	15	19	15	3	12	13	0.5
Shoulder/Lap belt(s)	2,679	2,912	2,437	1,704	1,860	2,318	83.3
Child/Youth restraint	0	0	0	0	0	0	0.0
Child restraint forward	1	0	0	0	0	0	0.0
Child restraint rear	0	0	0	0	0	0	0.0
Booster seat	1	0	0	0	0	0	0.0
Child restraint unknown	0	1	0	0	0	0	0.0
Mc/Bike helmet	75	55	71	74	59	67	2.4
Mc/bike shield only	2	0	0	1	1	1	0.0
Mc/bike helmet & shield	60	41	42	38	31	42	1.5
Protective pads	0	0	0	0	0	0	0.0
Reflective clothing	0	0	0	0	2	0	0.0
Lighting	0	0	0	0	0	0	0.0
Air bag only	0	0	0	0	0	0	0.0
Air bag and belts	0	0	0	0	0	0	0.0
Other	1	1	1	0	0	1	0.0
Unknown	179	140	138	127	140	145	5.2
Driver Injuries	3,214	3,347	2,897	2,153	2,304	2,783	100.0

Safety Equipment	2017	2018	2019	2020	2021	AVG.	%
Not Applicable	1	0	0	1	1	1	0.9
None	26	22	18	26	31	25	36.6
Lap belt only	0	0	0	0	0	0	0.0
Shoulder belt only	0	0	0	1	0	0	0.3
Shoulder/Lap belt(s)	20	14	14	18	18	17	25.0
Child/Youth restraint	0	0	0	0	0	0	0.0
Child restraint forward	0	0	0	0	0	0	0.0
Child restraint rear	0	0	0	0	0	0	0.0
Booster seat	0	0	0	0	0	0	0.0
Child restraint unk.	0	0	0	0	0	0	0.0
Mc/Bike helmet	14	4	8	16	8	10	14.9
Mc/bike shield only	0	0	0	1	0	0	0.3
Mc/bike helmet & shield	6	4	7	11	4	6	9.5
Protective pads	0	0	0	0	0	0	0.0
Reflective clothing	0	0	0	0	0	0	0.0
Lighting	0	0	0	0	0	0	0.0
Air bag only	0	0	0	0	0	0	0.0
Air bag and belts	0	0	0	0	0	0	0.0
Other	1	0	0	0	0	0	0.3
Unknown	10	6	12	9	4	8	12.2
Driver Fatalities	78	50	59	83	66	67	100.0

Driver pages - all drivers involved.

Note: None & Air Bag are counted as no safety equipment in use.

Driver Speed Involved
Passenger Age

Passenger Age	2017	2018	2019	2020	2021	AVG.	%
Under 5	532	595	446	303	390	453	9.4
5 - 9	484	444	409	252	309	380	7.9
10 - 11	209	169	174	87	113	150	3.1
12 - 13	186	198	169	119	157	166	3.4
14 - 15	228	282	224	164	166	213	4.4
16 - 17	392	494	328	298	264	355	7.4
18 - 19	428	355	392	324	273	354	7.4
20 - 24	737	740	660	540	534	642	13.3
25 - 29	540	489	462	384	365	448	9.3
30 - 34	379	406	352	255	325	343	7.1
35 - 39	274	283	244	193	238	246	5.1
40 - 44	219	233	197	137	161	189	3.9
45 - 49	207	198	172	118	130	165	3.4
50 - 54	209	223	156	119	129	167	3.5
55 - 59	185	182	157	96	104	145	3.0
60 - 64	150	143	113	84	100	118	2.4
65 - 69	106	122	120	50	75	95	2.0
70 - 79	127	149	128	62	77	109	2.3
80 +	99	116	87	33	56	78	1.6
Unknown	2	0	0	0	4	1	0.0
Total Passengers	5,693	5,821	4,990	3,618	3,970	4,818	100.0

Passenger Age	2017	2018	2019	2020	2021	AVG.	%
Under 5	139	143	82	68	78	102	9.4
5 - 9	110	104	72	58	49	79	7.3
10 - 11	56	32	32	16	31	33	3.1
12 - 13	47	28	31	15	31	30	2.8
14 - 15	40	49	46	31	34	40	3.7
16 - 17	77	88	82	66	51	73	6.7
18 - 19	90	91	94	82	53	82	7.6
20 - 24	153	179	130	113	123	140	12.9
25 - 29	124	91	111	98	77	100	9.3
30 - 34	98	90	89	50	77	81	7.5
35 - 39	62	67	53	50	51	57	5.2
40 - 44	60	49	34	26	41	42	3.9
45 - 49	55	46	42	32	29	41	3.8
50 - 54	60	53	37	30	23	41	3.7
55 - 59	47	39	55	34	30	41	3.8
60 - 64	43	42	26	20	21	30	2.8
65 - 69	29	37	28	15	15	25	2.3
70 - 79	41	40	25	22	19	29	2.7
80 +	28	21	21	8	10	18	1.6
Unknown	0	0	0	0	0	0	0.0
Injured Passengers	1,359	1,289	1,090	834	843	1,083	100.0

Passenger Age	2017	2018	2019	2020	2021	AVG.	%
Under 5	0	1	1	1	0	1	3.4
5 - 9	0	0	0	0	0	0	0.0
10 - 11	0	0	0	0	0	0	0.0
12 - 13	0	2	0	0	2	1	4.5
14 - 15	0	2	0	0	0	0	2.3
16 - 17	2	1	2	1	1	1	8.0
18 - 19	1	3	1	3	1	2	10.2
20 - 24	2	2	1	4	4	3	14.8
25 - 29	3	1	1	5	2	2	13.6
30 - 34	2	2	0	1	1	1	6.8
35 - 39	1	0	0	0	2	1	3.4
40 - 44	2	1	0	3	2	2	9.1
45 - 49	1	0	1	0	0	0	2.3
50 - 54	1	0	1	2	0	1	4.5
55 - 59	1	0	1	0	1	1	3.4
60 - 64	0	2	1	1	0	1	4.5
65 - 69	0	1	0	1	1	1	3.4
70 - 79	0	1	0	0	0	0	1.1
80 +	1	0	1	1	0	1	3.4
Unknown	1	0	0	0	0	0	1.1
Passenger Fatalities	18	19	11	23	17	18	100.0

Driver Speed Involved
Passenger Gender

	2017	2018	2019	2020	2021	AVG.	%
Passenger Gender							
Male	2,722	2,772	2,373	1,787	1,920	2,315	48.0
Female	2,916	3,000	2,587	1,819	2,007	2,466	51.2
Unknown	55	49	30	12	43	38	0.8
Total Passengers	5,693	5,821	4,990	3,618	3,970	4,818	100.0

	2017	2018	2019	2020	2021	AVG.	%
Passenger Gender							
Male	553	523	459	358	337	446	41.2
Female	791	758	628	473	504	631	58.2
Unknown	15	8	3	3	2	6	0.6
Passenger Injuries	1,359	1,289	1,090	834	843	1,083	100.0

	2017	2018	2019	2020	2021	AVG.	%
Passenger Gender							
Male	12	9	7	15	10	11	60.2
Female	6	10	4	8	7	7	39.8
Unknown	0	0	0	0	0	0	0.0
Passenger Fatalities	18	19	11	23	17	18	100.0

**Driver Speed Involved
Passenger Safety Equipment Use**

Safety Equipment	2017	2018	2019	2020	2021	AVG.	%
Not Applicable	75	164	78	59	76	90	1.9
None	389	385	296	305	219	319	6.6
Lap belt only	34	44	36	19	21	31	0.6
Shoulder belt only	21	10	5	6	11	11	0.2
Shoulder/Lap belt(s)	4,239	4,320	3,776	2,677	2,998	3,602	74.8
Child/Youth restraint	0	0	0	0	0	0	0.0
Child restraint forward	368	373	328	198	246	303	6.3
Child restraint rear	129	166	116	88	89	118	2.4
Booster seat	89	71	68	44	54	65	1.4
Child restraint unk.	40	33	23	18	25	28	0.6
Mc/Bike helmet	4	4	1	9	8	5	0.1
Mc/bike shield only	0	0	0	0	0	0	0.0
Mc/bike helmet & shield	8	2	5	3	2	4	0.1
Protective pads	1	5	2	0	0	2	0.0
Reflective clothing	0	0	0	1	1	0	0.0
Lighting	0	0	0	0	0	0	0.0
Air bag only	0	0	0	0	0	0	0.0
Air bag and belts	0	0	0	0	0	0	0.0
Other	20	6	5	3	5	8	0.2
Unknown	276	238	251	188	215	234	4.8
Total Passengers	5,693	5,821	4,990	3,618	3,970	4,818	100.0

Safety Equipment	2017	2018	2019	2020	2021	AVG.	%
Not Applicable	14	28	8	15	11	15	1.4
None	118	96	100	106	91	102	9.4
Lap belt only	6	9	5	4	5	6	0.5
Shoulder belt only	6	4	1	3	3	3	0.3
Shoulder/Lap belt(s)	973	922	803	565	591	771	71.2
Child/Youth restraint	0	0	0	0	0	0	0.0
Child restraint forward	85	95	50	37	46	63	5.8
Child restraint rear	34	40	20	25	18	27	2.5
Booster seat	22	19	18	10	6	15	1.4
Child restraint unk.	6	6	4	3	6	5	0.5
Mc/Bike helmet	3	4	0	4	7	4	0.3
Mc/bike shield only	0	0	0	0	0	0	0.0
Mc/bike helmet & shield	7	1	5	3	2	4	0.3
Protective pads	0	0	0	0	0	0	0.0
Reflective clothing	0	0	0	1	0	0	0.0
Lighting	0	0	0	0	0	0	0.0
Air bag only	0	0	0	0	0	0	0.0
Air bag and belts	0	0	0	0	0	0	0.0
Other	6	0	1	2	2	2	0.2
Unknown	79	65	75	56	55	66	6.1
Passenger Injuries	1,359	1,289	1,090	834	843	1,083	100.0

Safety Equipment	2017	2018	2019	2020	2021	AVG.	%
Not Applicable	0	0	0	1	0	0	1.1
None	11	10	1	11	9	8	47.7
Lap belt only	0	0	0	0	0	0	0.0
Shoulder belt only	0	0	0	0	0	0	0.0
Shoulder/Lap belt(s)	3	7	6	4	7	5	30.7
Child/Youth restraint	0	0	0	0	0	0	0.0
Child restraint forward	0	1	1	0	0	0	2.3
Child restraint rear	0	0	0	1	0	0	1.1
Booster seat	0	0	0	0	0	0	0.0
Child restraint unk.	0	0	0	0	0	0	0.0
Mc/Bike helmet	0	0	0	2	0	0	2.3
Mc/bike shield only	0	0	0	0	0	0	0.0
Mc/bike helmet & shield	0	0	0	0	0	0	0.0
Protective pads	1	0	0	0	0	0	1.1
Reflective clothing	0	0	0	0	0	0	0.0
Lighting	0	0	0	0	0	0	0.0
Air bag only	0	0	0	0	0	0	0.0
Air bag and belts	0	0	0	0	0	0	0.0
Other	0	0	0	0	0	0	0.0
Unknown	3	1	3	4	1	2	13.6
Passenger Fatalities	18	19	11	23	17	18	100.0

Note: None & Air Bag are counted as no safety equipment in use.

**Driver Speed Involved
 Non-Motorist Age**

Non-Motorist Age	2017	2018	2019	2020	2021	AVG.	%
Under 5	5	2	2	2	1	2	3.0
5 - 9	0	3	0	4	0	1	1.8
10 - 15	7	3	4	3	1	4	4.5
16 - 17	4	2	3	4	2	3	3.8
18 - 19	7	3	2	3	5	4	5.0
20 - 24	7	6	9	5	8	7	8.8
25 - 29	11	10	7	5	7	8	10.1
30 - 34	7	7	8	3	8	7	8.3
35 - 39	8	8	7	5	3	6	7.8
40 - 44	2	4	5	4	5	4	5.0
45 - 49	6	5	5	5	6	5	6.8
50 - 54	10	3	5	1	4	5	5.8
55 - 59	10	7	8	3	6	7	8.5
60 - 64	4	4	8	4	6	5	6.5
65 - 69	4	5	2	3	9	5	5.8
70 - 79	4	5	2	8	5	5	6.0
80 +	3	2	4	1	0	2	2.5
Unknown	0	0	0	0	0	0	0.0
Total Non-Motorists	99	79	81	63	76	80	100.0

Non-Motorist Age	2017	2018	2019	2020	2021	AVG.	%
Under 5	3	2	1	0	0	1	2.4
5 - 9	0	1	0	4	0	1	2.0
10 - 15	7	2	4	2	1	3	6.5
16 - 17	3	2	2	4	2	3	5.3
18 - 19	6	3	2	3	4	4	7.3
20 - 24	4	3	8	3	5	5	9.3
25 - 29	11	6	6	2	3	6	11.3
30 - 34	3	6	5	2	6	4	8.9
35 - 39	6	4	3	5	2	4	8.1
40 - 44	2	1	4	4	3	3	5.7
45 - 49	2	4	4	4	5	4	7.7
50 - 54	9	0	1	1	1	2	4.9
55 - 59	7	6	6	2	2	5	9.3
60 - 64	0	2	4	1	2	2	3.6
65 - 69	0	2	1	1	2	1	2.4
70 - 79	2	4	0	3	2	2	4.5
80 +	0	1	1	0	0	0	0.8
Unknown	0	0	0	0	0	0	0.0
Inj. Non-Motorists	65	49	52	41	40	49	100.0

Non-Motorist Age	2017	2018	2019	2020	2021	AVG.	%
Under 5	0	0	0	0	1	0	2.4
5 - 9	0	1	0	0	0	0	2.4
10 - 15	0	0	0	0	0	0	0.0
16 - 17	1	0	0	0	0	0	2.4
18 - 19	0	0	0	0	1	0	2.4
20 - 24	2	1	0	0	1	1	9.8
25 - 29	0	0	0	1	1	0	4.9
30 - 34	2	0	0	0	1	1	7.3
35 - 39	1	1	1	0	1	1	9.8
40 - 44	0	0	0	0	0	0	0.0
45 - 49	1	1	0	0	0	0	4.9
50 - 54	1	1	0	0	0	0	4.9
55 - 59	1	0	2	0	3	1	14.6
60 - 64	1	2	2	1	2	2	19.5
65 - 69	0	0	0	0	1	0	2.4
70 - 79	1	0	1	2	1	1	12.2
80 +	0	0	0	0	0	0	0.0
Unknown	0	0	0	0	0	0	0.0
Non-Motor. Fatalities	11	7	6	4	13	8	100.0

**Driver Speed Involved
 Non-Motorist Gender**

	2017	2018	2019	2020	2021	AVG.	%
Non-Motorist Gender							
Male	69	49	48	42	50	52	64.8
Female	28	28	30	17	25	26	32.2
Unknown	2	2	3	4	1	2	3.0
Total Non-Motorists	99	79	81	63	76	80	100.0

	2017	2018	2019	2020	2021	AVG.	%
Non-Motorist Gender							
Male	46	30	30	30	25	32	65.2
Female	19	18	22	11	15	17	34.4
Unknown	0	1	0	0	0	0	0.4
Non-Motorist Injuries	65	49	52	41	40	49	100.0

	2017	2018	2019	2020	2021	AVG.	%
Non-Motorist Gender							
Male	7	3	5	4	10	6	70.7
Female	4	4	1	0	3	2	29.3
Unknown	0	0	0	0	0	0	0.0
Non-Motorist Fatalities	11	7	6	4	13	8	100.0

**Driver Speed Involved
 Non-Motorist Location**

Non-Motorist Location	2017	2018	2019	2020	2021	AVG.	%
Not App.	9	5	7	4	12	7	9.3
Shoulder	13	5	6	5	10	8	9.8
Curb	4	0	0	2	1	1	1.8
Sidewalk	7	6	6	4	1	5	6.0
Outside Right of Way	1	1	0	0	2	1	1.0
On Rd. at Crosswalk	8	9	4	8	6	7	8.8
On Rd. Not at Cross.	15	18	27	18	15	19	23.4
In School Bus Zone	0	0	0	1	0	0	0.3
In Bikeway	0	1	0	1	0	0	0.5
At Inter Marked Crosswalk	2	2	3	1	1	2	2.3
At Inter No Crosswalk	1	2	3	3	1	2	2.5
Driveway Access	0	0	0	0	0	0	0.0
Median	4	1	3	1	0	2	2.3
Island	0	0	0	0	0	0	0.0
Shared Use Path or Trail	0	0	0	0	0	0	0.0
Inside Building	8	11	7	5	8	8	9.8
Midblock Marked Crosswalk	0	0	0	0	0	0	0.0
Other/Unk.	27	18	15	10	19	18	22.4
Total Non-Motorists	99	79	81	63	76	80	100.0

Non-Motorist Location	2017	2018	2019	2020	2021	AVG.	%
Not App.	0	0	1	0	1	0	0.8
Shoulder	10	3	5	5	8	6	12.6
Curb	1	0	0	1	1	1	1.2
Sidewalk	6	2	6	1	0	3	6.1
Outside Right of Way	0	0	0	0	2	0	0.8
On Rd. at Crosswalk	6	8	3	6	3	5	10.5
On Rd. Not at Cross.	12	14	21	14	9	14	28.3
In School Bus Zone	0	0	0	0	0	0	0.0
In Bikeway	0	1	0	1	0	0	0.8
Inter Marked Crosswalk	2	2	2	1	1	2	3.2
At Inters No Crosswalk	1	2	1	3	1	2	3.2
Driveway Access	0	0	0	0	0	0	0.0
Median	3	0	2	1	0	1	2.4
Island	0	0	0	0	0	0	0.0
Shared Use Path or Trail	0	0	0	0	0	0	0.0
Inside Building	3	5	1	0	1	2	4.0
Midblock Marked Crosswalk	0	0	0	0	0	0	0.0
Other/Unk.	21	12	10	8	13	13	25.9
Injured Non-Motorists	65	49	52	41	40	49	100.0

Non-Motorist Location	2017	2018	2019	2020	2021	AVG.	%
Not App.	0	0	0	0	0	0	0.0
Shoulder	2	0	1	0	2	1	12.2
Curb	0	0	0	0	0	0	0.0
Sidewalk	1	2	0	1	0	1	9.8
Outside Right of Way	1	1	0	0	0	0	4.9
On Rd. at Crosswalk	2	1	0	1	3	1	17.1
On Rd. Not at Cross.	3	3	2	2	6	3	39.0
In School Bus Zone	0	0	0	0	0	0	0.0
In Bikeway	0	0	0	0	0	0	0.0
Inters Marked Crosswalk	0	0	1	0	0	0	2.4
At Inters No Crosswalk	0	0	2	0	0	0	4.9
Driveway Access	0	0	0	0	0	0	0.0
Median	0	0	0	0	0	0	0.0
Island	0	0	0	0	0	0	0.0
Shared Use Path or Trail	0	0	0	0	0	0	0.0
Inside Building	0	0	0	0	0	0	0.0
Midblock Marked Crosswalk	0	0	0	0	0	0	0.0
Other/Unk.	2	0	0	0	2	1	9.8
Non-Motorist Fatalities	11	7	6	4	13	8	100.0

**Driver Speed Involved
 Non-Motorist Movement**

Non-Motorist Movement	2017	2018	2019	2020	2021	AVG.	%
Cross. at Intersection	9	15	12	13	12	12	15.3
Cross. Not at Inter.	5	7	11	3	5	6	7.8
Walk/Ride with Traff.	7	3	3	2	7	4	5.5
Walk/Ride against Tra.	2	2	3	2	1	2	2.5
Playing	3	0	0	0	0	1	0.8
Standing	26	19	19	14	12	18	22.6
Getting On/Off Veh.	3	2	5	1	1	2	3.0
Push/Work on Veh.	1	0	3	1	1	1	1.5
Other Working	5	1	4	3	2	3	3.8
Hitchhiking	0	0	0	0	0	0	0.0
On / Off School Bus	0	0	0	1	0	0	0.3
Walking to from school	2	0	0	0	0	0	0.5
Walking cycling on sidewalk	3	2	3	0	1	2	2.3
Other / Unknown	33	28	18	23	34	27	34.2
Total Non-Motorists	99	79	81	63	76	80	100.0

Non-Motorist Movement	2017	2018	2019	2020	2021	AVG.	%
Cross. at Intersection	5	15	9	10	6	9	18.2
Cross. Not at Inter.	4	5	8	3	3	5	9.3
Walk/Ride with Traff.	5	3	3	2	5	4	7.3
Walk/Ride against Tra.	2	2	1	0	1	1	2.4
Playing	3	0	0	0	0	1	1.2
Standing	19	17	15	12	9	14	29.1
Getting On/Off Veh.	3	1	4	1	1	2	4.0
Push/Work on Veh.	1	0	3	0	1	1	2.0
Other Working	4	0	4	3	2	3	5.3
Hitchhiking	0	0	0	0	0	0	0.0
On / Off School Bus	0	0	0	0	0	0	0.0
Walking to from school	2	0	0	0	0	0	0.8
Walking cycling on sidewalk	3	0	3	0	0	1	2.4
Other / Unknown	14	6	2	10	12	9	17.8
Injured Non-Motorists	65	49	52	41	40	49	100.0

Non-Motorist Movement	2017	2018	2019	2020	2021	AVG.	%
Cross. at Intersection	4	0	2	2	6	3	34.1
Cross. Not at Inter.	1	2	3	0	2	2	19.5
Walk/Ride with Traff.	1	0	0	0	2	1	7.3
Walk/Ride against Tra.	0	0	1	1	0	0	4.9
Playing	0	0	0	0	0	0	0.0
Standing	4	0	0	0	1	1	12.2
Getting On/Off Veh.	0	0	0	0	0	0	0.0
Push/Work on Veh.	0	0	0	1	0	0	2.4
Other Working	1	0	0	0	0	0	2.4
Hitchhiking	0	0	0	0	0	0	0.0
On / Off School Bus	0	0	0	0	0	0	0.0
Walking to from school	0	0	0	0	0	0	0.0
Walking cycling on sidewalk	0	1	0	0	0	0	0.3
Other / Unknown	0	4	0	0	2	1	14.6
Non-Motorist Fatalities	11	7	6	4	13	8	100.0