

**Driver Alcohol or Drugs Involved
 Crash Summary**

	2017	2018	2019	2020	2021	5 Year AVG.	%
Fatal Crashes	170	130	131	173	154	152	2.3
Injury Crashes	2,094	2,086	2,105	1,830	1,898	2,003	30.2
Property Damage Crashes	4,390	4,689	4,628	4,214	4,470	4,478	67.5
Total Crashes	6,654	6,905	6,864	6,217	6,522	6,632	100.0
Total of All Fatalities	191	142	151	186	173	169	
Total Number Injured	3,216	3,051	3,226	2,695	2,802	2,998	

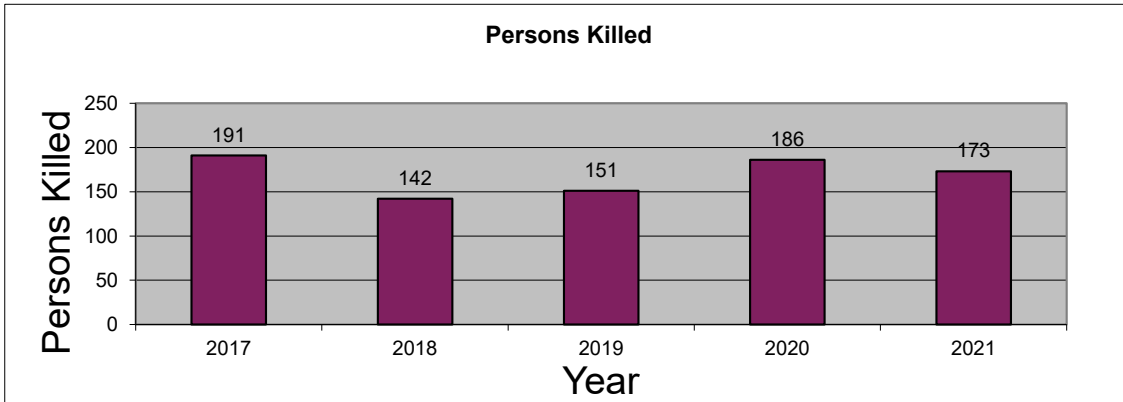
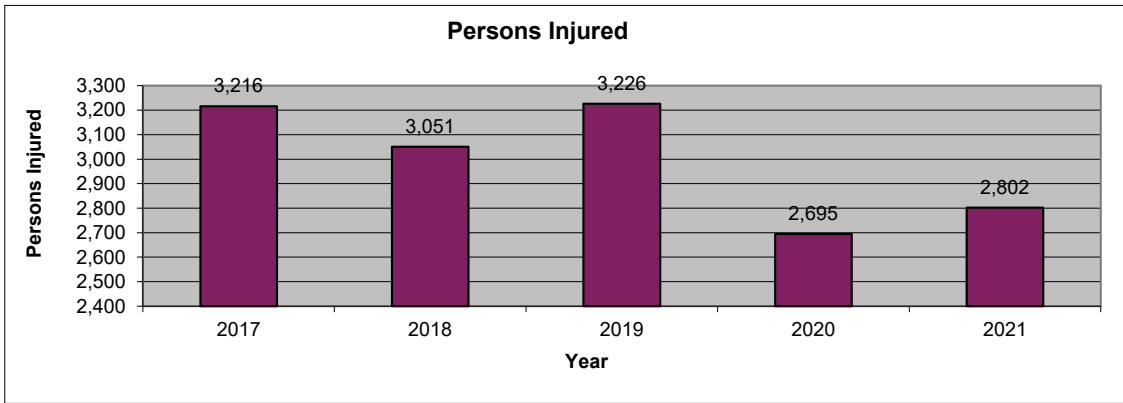
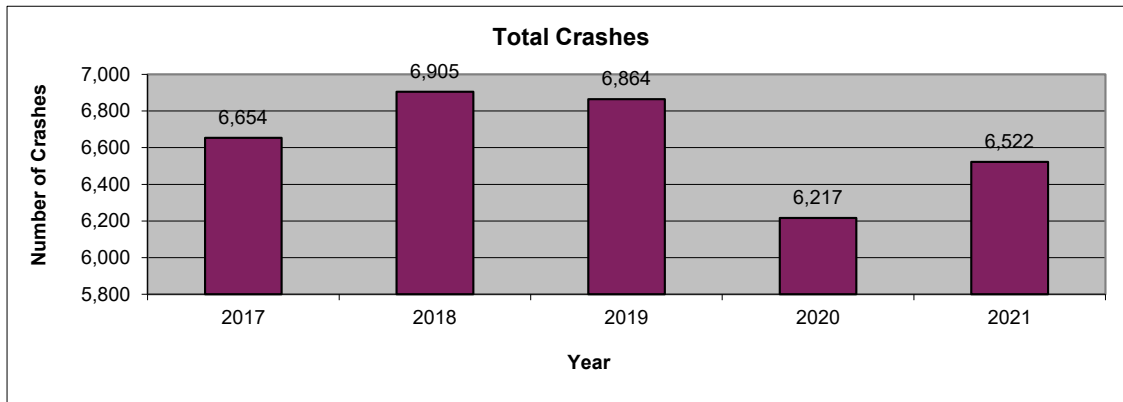

2021 is subject to change. Data are based on reports provided by the Maryland State Police Central Records Division (CRD). 2021 crash reports submitted to CRD during calendar year 2022 (up to Dec. 31, 2022) will be accepted in the database; however, based on an analysis of previous reporting years, nearly all crash reports completed by local agencies have been submitted and processed by this time of year. Revised summary reports may be produced after an analysis is completed on crash reports submitted, or revised, between the run date of this report and Dec. 31, 2022.

Driver Alcohol or Drugs Involved
Route Type

Route Type	2017	2018	2019	2020	2021	AVG.	%
IS	694	834	880	765	925	820	12.4
US	606	641	591	633	683	631	9.5
MD	2,043	2,168	2,081	1,883	2,011	2,037	30.7
CO	1,852	1,906	1,903	1,676	1,633	1,794	27.0
MU	514	521	534	508	480	511	7.7
GV	6	6	6	4	6	6	0.1
SR	4	7	5	3	5	5	0.1
OP	35	26	42	33	30	33	0.5
Balto. City CY	0	0	0	0	0	0	0.0
Parking Lots	331	325	294	263	286	300	4.5
Unknown	569	471	528	449	463	496	7.5
Total Crashes	6,654	6,905	6,864	6,217	6,522	6,632	100.0

Route Type	2017	2018	2019	2020	2021	AVG.	%
IS	240	266	291	253	283	267	13.3
US	215	215	211	225	237	221	11.0
MD	709	777	748	640	676	710	35.5
CO	591	543	525	456	439	511	25.5
MU	127	142	144	113	110	127	6.4
GV	0	1	1	3	0	1	0.0
SR	3	2	3	0	2	2	0.1
OP	7	5	13	4	7	7	0.4
Balto. City CY	0	0	0	0	0	0	0.0
Parking Lots	36	28	36	29	26	31	1.5
Unknown	166	107	133	107	118	126	6.3
Injury Crashes	2,094	2,086	2,105	1,830	1,898	2,003	100.0

Route Type	2017	2018	2019	2020	2021	AVG.	%
IS	20	19	24	13	16	18	12.1
US	28	13	17	22	31	22	14.6
MD	81	63	47	71	60	64	42.5
CO	32	29	29	51	36	35	23.4
MU	6	3	8	13	3	7	4.4
GV	3	1	1	0	5	2	1.3
SR	0	0	0	0	0	0	0.0
OP	0	0	0	0	0	0	0.0
Balto. City CY	0	0	0	0	0	0	0.0
Parking Lots	0	0	0	0	0	0	0.0
Unknown	0	2	5	3	3	3	1.7
Fatal Crashes	170	130	131	173	154	152	100.0

Driver Alcohol or Drugs Involved
County

County	2017	2018	2019	2020	2021	AVG.	%
Allegany	53	54	45	71	78	60	0.9
Anne Arundel	711	765	760	646	695	715	10.8
Baltimore	830	969	939	819	921	896	13.5
Calvert	144	148	119	127	125	133	2.0
Caroline	56	48	52	45	46	49	0.7
Carroll	179	194	194	170	189	185	2.8
Cecil	203	202	203	183	143	187	2.8
Charles	253	220	243	193	201	222	3.3
Dorchester	54	53	53	63	63	57	0.9
Frederick	319	320	343	316	327	325	4.9
Garrett	50	41	27	44	43	41	0.6
Harford	263	280	305	274	295	283	4.3
Howard	261	270	283	246	216	255	3.8
Kent	12	27	26	27	31	25	0.4
Montgomery	944	863	815	737	781	828	12.5
Prince George's	1,087	1,158	1,160	999	1,083	1,097	16.5
Queen Anne's	81	74	78	91	99	85	1.3
St. Mary's	116	160	157	147	167	149	2.3
Somerset	42	29	31	36	24	32	0.5
Talbot	63	78	59	71	66	67	1.0
Washington	189	197	177	192	177	186	2.8
Wicomico	140	152	157	157	156	152	2.3
Worcester	196	169	178	179	216	188	2.8
Baltimore City	408	434	460	384	380	413	6.2
Total Crashes	6,654	6,905	6,864	6,217	6,522	6,632	100.0

County	2017	2018	2019	2020	2021	AVG.	%
Allegany	30	24	18	22	31	25	1.2
Anne Arundel	205	240	231	183	206	213	10.6
Baltimore	286	320	283	275	280	289	14.4
Calvert	49	41	34	35	26	37	1.8
Caroline	26	20	12	13	13	17	0.8
Carroll	63	68	64	52	60	61	3.1
Cecil	66	61	68	57	46	60	3.0
Charles	65	69	87	56	64	68	3.4
Dorchester	14	18	21	24	17	19	0.9
Frederick	117	90	118	103	106	107	5.3
Garrett	21	17	10	17	14	16	0.8
Harford	83	81	98	81	94	87	4.4
Howard	87	72	85	63	63	74	3.7
Kent	6	9	12	12	9	10	0.5
Montgomery	290	261	241	198	207	239	12.0
Prince George's	282	288	301	227	259	271	13.6
Queen Anne's	33	20	15	35	32	27	1.3
St. Mary's	45	45	55	51	68	53	2.6
Somerset	17	11	12	11	11	12	0.6
Talbot	24	22	20	19	21	21	1.1
Washington	64	67	65	67	56	64	3.2
Wicomico	46	46	51	51	46	48	2.4
Worcester	48	48	45	54	54	50	2.5
Baltimore City	127	148	159	124	115	135	6.7
Injury Crashes	2,094	2,086	2,105	1,830	1,898	2,003	100.0

County	2017	2018	2019	2020	2021	AVG.	%
Allegany	0	1	3	1	1	1	0.8
Anne Arundel	21	16	8	10	12	13	8.8
Baltimore	21	25	12	17	28	21	13.6
Calvert	2	1	2	6	1	2	1.6
Caroline	2	2	2	1	1	2	1.1
Carroll	5	4	4	4	4	4	2.8
Cecil	13	8	4	3	3	6	4.1
Charles	10	5	9	8	5	7	4.9
Dorchester	1	0	2	3	0	1	0.8
Frederick	5	4	6	10	13	8	5.0
Garrett	1	1	3	1	2	2	1.1
Harford	4	3	7	6	5	5	3.3
Howard	6	6	5	8	8	7	4.4
Kent	0	0	1	3	3	1	0.9
Montgomery	7	6	10	15	8	9	6.1
Prince George's	32	21	21	36	31	28	18.6
Queen Anne's	8	1	2	1	3	3	2.0
St. Mary's	9	8	4	7	4	6	4.2
Somerset	3	0	0	1	2	1	0.8
Talbot	4	2	1	0	1	2	1.1
Washington	3	5	4	4	3	4	2.5
Wicomico	3	1	5	4	2	3	2.0
Worcester	2	4	2	5	3	3	2.1
Baltimore City	8	6	14	19	11	12	7.7
Fatal Crashes	170	130	131	173	154	152	100.0

Driver Alcohol or Drugs Involved
Month

Month	2017	2018	2019	2020	2021	AVG.	%
January	521	488	505	517	504	507	7.6
February	499	500	538	510	424	494	7.5
March	566	579	646	476	579	569	8.6
April	573	508	553	289	502	485	7.3
May	587	596	602	457	660	580	8.8
June	530	595	572	537	565	560	8.4
July	586	563	575	618	604	589	8.9
August	567	586	571	651	536	582	8.8
September	544	596	566	545	539	558	8.4
October	574	584	539	594	549	568	8.6
November	505	613	602	530	520	554	8.4
December	602	697	595	493	540	585	8.8
Unknown	0	0	0	0	0	0	0.0
Total Crashes	6,654	6,905	6,864	6,217	6,522	6,632	100.0

Month	2017	2018	2019	2020	2021	AVG.	%
January	175	156	162	156	161	162	8.1
February	165	156	151	132	108	142	7.1
March	157	175	174	130	166	160	8.0
April	193	153	174	91	167	156	7.8
May	175	185	181	108	191	168	8.4
June	177	177	186	172	154	173	8.6
July	195	170	202	190	198	191	9.5
August	181	188	157	225	147	180	9.0
September	160	192	175	179	160	173	8.6
October	186	143	172	160	167	166	8.3
November	156	188	188	145	128	161	8.0
December	174	203	183	142	151	171	8.5
Unknown	0	0	0	0	0	0	0.0
Injury Crashes	2,094	2,086	2,105	1,830	1,898	2,003	100.0

Month	2017	2018	2019	2020	2021	AVG.	%
January	8	14	6	9	8	9	5.9
February	10	8	17	8	8	10	6.7
March	14	10	10	19	9	12	8.2
April	19	11	11	6	6	11	7.0
May	15	14	9	11	22	14	9.4
June	12	13	13	14	8	12	7.9
July	22	9	9	23	22	17	11.2
August	23	18	11	24	26	20	13.5
September	18	9	11	18	11	13	8.8
October	10	10	10	21	11	12	8.2
November	5	4	9	10	11	8	5.1
December	14	10	15	10	12	12	8.0
Unknown	0	0	0	0	0	0	0.0
Fatal Crashes	170	130	131	173	154	152	100.0

MARYLAND DEPARTMENT OF TRANSPORTATION
Maryland Motor Vehicle Administration
Maryland Highway Safety Office

July 21, 2022

Driver Alcohol or Drugs Involved
Day of Week

Day of Week	2017	2018	2019	2020	2021	AVG.	%
Monday	695	818	785	722	694	743	11.2
Tuesday	643	688	700	661	654	669	10.1
Wednesday	692	725	687	691	715	702	10.6
Thursday	689	788	787	721	757	748	11.3
Friday	1,034	1,033	1,045	942	1,041	1,019	15.4
Saturday	1,505	1,474	1,422	1,280	1,402	1,417	21.4
Sunday	1,396	1,379	1,438	1,200	1,259	1,334	20.1
Unknown	0	0	0	0	0	0	0.0
Total Crashes	6,654	6,905	6,864	6,217	6,522	6,632	100.0

Day of Week	2017	2018	2019	2020	2021	AVG.	%
Monday	224	243	213	223	216	224	11.2
Tuesday	206	238	233	194	181	210	10.5
Wednesday	220	213	229	214	226	220	11.0
Thursday	226	231	267	199	221	229	11.4
Friday	336	337	311	296	314	319	15.9
Saturday	462	424	431	370	415	420	21.0
Sunday	420	400	421	334	325	380	19.0
Unknown	0	0	0	0	0	0	0.0
Injury Crashes	2,094	2,086	2,105	1,830	1,898	2,003	100.0

Day of Week	2017	2018	2019	2020	2021	AVG.	%
Monday	19	15	15	24	17	18	11.9
Tuesday	15	11	15	20	9	14	9.2
Wednesday	23	14	6	15	6	13	8.4
Thursday	17	12	12	24	19	17	11.1
Friday	19	15	17	18	22	18	12.0
Saturday	39	28	34	36	46	37	24.1
Sunday	38	35	32	36	35	35	23.2
Unknown	0	0	0	0	0	0	0.0
Fatal Crashes	170	130	131	173	154	152	100.0

Driver Alcohol or Drugs Involved
Time of Day

Time of Day	2017	2018	2019	2020	2021	AVG.	%
12:00 Midnight	472	553	497	397	476	479	7.2
1:00	484	518	517	389	480	478	7.2
2:00	550	507	471	352	453	467	7.0
3:00	335	354	312	225	251	295	4.5
4:00	194	235	181	141	183	187	2.8
5:00	156	107	109	96	111	116	1.7
6:00	116	104	109	76	101	101	1.5
7:00	94	88	102	94	80	92	1.4
8:00	93	98	101	96	87	95	1.4
9:00	96	106	99	83	79	93	1.4
10:00	119	140	131	111	122	125	1.9
11:00	127	117	123	139	128	127	1.9
12:00 Noon	145	153	147	158	144	149	2.3
1:00	137	154	184	175	150	160	2.4
2:00	176	195	190	169	169	180	2.7
3:00	210	234	199	275	228	229	3.5
4:00	263	285	291	278	275	278	4.2
5:00	319	322	328	348	328	329	5.0
6:00	343	377	373	396	382	374	5.6
7:00	375	397	432	368	428	400	6.0
8:00	422	461	453	432	427	439	6.6
9:00	438	482	501	486	476	477	7.2
10:00	465	439	514	470	467	471	7.1
11:00	525	479	500	463	496	493	7.4
Unknown	0	0	0	0	1	0	0.0
Total Crashes	6,654	6,905	6,864	6,217	6,522	6,632	100.0

Time of Day	2017	2018	2019	2020	2021	AVG.	%
12:00 Midnight	118	141	151	115	110	127	6.3
1:00	135	147	144	97	120	129	6.4
2:00	154	131	116	99	116	123	6.2
3:00	96	102	76	54	63	78	3.9
4:00	56	63	57	46	50	54	2.7
5:00	54	25	29	25	37	34	1.7
6:00	36	39	26	23	22	29	1.5
7:00	35	24	37	34	21	30	1.5
8:00	35	29	39	36	26	33	1.6
9:00	34	36	28	27	22	29	1.5
10:00	48	48	47	30	37	42	2.1
11:00	43	48	49	41	43	45	2.2
12:00 Noon	49	59	52	52	61	55	2.7
1:00	53	44	58	61	45	52	2.6
2:00	61	68	66	65	56	63	3.2
3:00	73	80	64	82	82	76	3.8
4:00	77	92	98	89	85	88	4.4
5:00	116	103	109	101	94	105	5.2
6:00	124	134	139	119	129	129	6.4
7:00	115	132	132	109	142	126	6.3
8:00	139	139	138	128	125	134	6.7
9:00	138	135	154	146	132	141	7.0
10:00	152	132	166	124	155	146	7.3
11:00	153	135	130	127	125	134	6.7
Unknown	0	0	0	0	0	0	0.0
Injury Crashes	2,094	2,086	2,105	1,830	1,898	2,003	100.0

Time of Day	2017	2018	2019	2020	2021	AVG.	%
12:00 Midnight	11	12	11	15	11	12	7.9
1:00	10	13	13	14	16	13	8.7
2:00	17	13	14	13	16	15	9.6
3:00	10	9	10	6	11	9	6.1
4:00	4	6	5	4	6	5	3.3
5:00	4	2	2	3	4	3	2.0
6:00	4	1	0	0	3	2	1.1
7:00	3	2	4	5	3	3	2.2
8:00	3	2	3	1	0	2	1.2
9:00	5	3	1	2	0	2	1.5
10:00	2	2	0	1	1	1	0.8
11:00	0	4	2	3	2	2	1.5
12:00 Noon	6	4	0	3	3	3	2.1
1:00	5	7	2	3	0	3	2.2
2:00	5	4	3	4	3	4	2.5
3:00	5	5	2	7	5	5	3.2
4:00	6	2	4	3	5	4	2.6
5:00	10	6	5	5	11	7	4.9
6:00	4	8	8	6	9	7	4.6
7:00	7	4	7	11	8	7	4.9
8:00	17	3	7	20	8	11	7.3
9:00	12	7	7	13	12	10	6.7
10:00	10	6	10	19	6	10	6.7
11:00	10	5	11	12	10	10	6.3
Unknown	0	0	0	0	1	0	0.1
Fatal Crashes	170	130	131	173	154	152	100.0

Driver Alcohol or Drugs Involved

Driver Age

Driver Age	2017	2018	2019	2020	2021	AVG.	%
15 and Under	7	5	7	7	1	5	0.0
16	7	9	13	7	16	10	0.1
17	63	49	31	41	38	44	0.4
18	106	72	103	89	97	93	0.8
19	116	113	122	105	135	118	1.0
20	169	162	164	149	131	155	1.4
21 - 24	1,147	1,079	1,064	918	1,011	1,044	9.1
25 - 29	1,591	1,688	1,628	1,387	1,443	1,547	13.5
30 - 34	1,324	1,461	1,454	1,292	1,399	1,386	12.1
35 - 39	1,151	1,250	1,180	1,120	1,218	1,184	10.3
40 - 44	884	932	986	900	1,043	949	8.3
45 - 49	848	845	841	716	739	798	7.0
50 - 54	787	805	880	699	732	781	6.8
55 - 59	713	686	691	640	624	671	5.8
60 - 64	424	423	471	424	407	430	3.7
65 - 69	235	227	252	236	258	242	2.1
70 - 79	161	195	192	167	186	180	1.6
80 +	47	56	52	38	37	46	0.4
Unknown	1,702	1,835	1,884	1,778	1,730	1,786	15.6
Total Drivers	11,482	11,892	12,015	10,713	11,245	11,469	100.0

Driver Age	2017	2018	2019	2020	2021	AVG.	%
15 and Under	2	1	0	2	0	1	0.0
16	0	3	8	3	4	4	0.2
17	14	10	6	9	10	10	0.4
18	20	17	27	16	24	21	1.0
19	34	24	37	23	31	30	1.4
20	42	35	49	30	29	37	1.7
21 - 24	289	238	240	218	209	239	10.9
25 - 29	342	403	365	329	295	347	15.8
30 - 34	324	331	323	299	318	319	14.6
35 - 39	258	261	264	209	241	247	11.3
40 - 44	198	198	202	190	238	205	9.4
45 - 49	194	189	168	141	145	167	7.6
50 - 54	199	179	190	177	142	177	8.1
55 - 59	181	184	165	134	138	160	7.3
60 - 64	109	91	118	93	94	101	4.6
65 - 69	64	44	69	57	74	62	2.8
70 - 79	38	50	42	42	42	43	2.0
80 +	16	14	17	7	13	13	0.6
Unknown	5	8	7	7	8	7	0.3
Injured Drivers	2,329	2,280	2,297	1,986	2,055	2,189	100.0

Driver Age	2017	2018	2019	2020	2021	AVG.	%
15 and Under	0	0	0	0	0	0	0.0
16	0	0	1	0	0	0	0.2
17	1	0	1	0	0	0	0.3
18	3	1	0	1	1	1	1.0
19	2	0	1	0	1	1	0.6
20	1	1	2	2	3	2	1.5
21 - 24	19	12	20	17	9	15	12.4
25 - 29	18	10	14	32	21	19	15.3
30 - 34	16	17	13	16	25	17	14.1
35 - 39	14	12	9	22	14	14	11.5
40 - 44	17	4	8	12	11	10	8.4
45 - 49	11	6	8	7	11	9	6.9
50 - 54	13	10	9	12	18	12	10.0
55 - 59	12	9	8	12	4	9	7.3
60 - 64	4	1	2	7	5	4	3.1
65 - 69	1	1	2	2	4	2	1.6
70 - 79	3	2	5	5	6	4	3.4
80 +	1	2	1	1	1	1	1.0
Unknown	6	0	2	1	0	2	1.5
Driver Fatalities	142	88	106	149	134	124	100.0

Driver pages - all drivers involved.

**Driver Alcohol or Drugs Involved
 Driver Gender**

Driver Gender	2017	2018	2019	2020	2021	AVG.	%
Male	6,844	7,026	7,060	6,457	6,726	6,823	59.5
Female	2,900	3,005	3,047	2,467	2,795	2,843	24.8
Unknown	1,738	1,861	1,908	1,789	1,724	1,804	15.7
Total Drivers	11,482	11,892	12,015	10,713	11,245	11,469	100.0

Driver Gender	2017	2018	2019	2020	2021	AVG.	%
Male	1,543	1,506	1,478	1,400	1,373	1,460	66.7
Female	769	756	805	573	673	715	32.7
Unknown	17	18	14	13	9	14	0.6
Driver Injuries	2,329	2,280	2,297	1,986	2,055	2,189	100.0

Driver Gender	2017	2018	2019	2020	2021	AVG.	%
Male	121	70	89	124	112	103	83.4
Female	21	18	16	25	22	20	16.5
Unknown	0	0	1	0	0	0	0.2
Driver Fatalities	142	88	106	149	134	124	100.0

Driver pages - all drivers involved.

**Driver Alcohol or Drugs Involved
 Driver Safety Equipment Use**

Safety Equipment	2017	2018	2019	2020	2021	AVG.	%
Not Applicable	444	471	482	462	463	464	4.0
None	543	557	575	609	594	576	5.0
Lap belt only	34	31	15	16	31	25	0.2
Shoulder belt only	70	62	62	40	48	56	0.5
Shoulder/Lap belt(s)	7,199	7,432	7,462	6,341	6,931	7,073	61.7
Child/Youth restraint	0	0	0	0	0	0	0.0
Child restraint forward	1	0	0	0	0	0	0.0
Child restraint rear	0	0	1	0	0	0	0.0
Booster seat	0	0	0	0	0	0	0.0
Child restraint unknown	0	3	0	1	0	1	0.0
Mc/Bike helmet	67	46	58	56	52	56	0.5
Mc/bike shield only	0	0	0	2	0	0	0.0
Mc/bike helmet & shield	24	23	21	19	19	21	0.2
Protective pads	0	0	0	0	0	0	0.0
Reflective clothing	1	0	1	0	1	1	0.0
Lighting	0	1	0	0	2	1	0.0
Air bag only	0	0	0	0	0	0	0.0
Air bag and belts	0	0	0	0	0	0	0.0
Other	7	15	8	5	10	9	0.1
Unknown	3,092	3,251	3,330	3,162	3,094	3,186	27.8
Total Drivers	11,482	11,892	12,015	10,713	11,245	11,469	100.0

Safety Equipment	2017	2018	2019	2020	2021	AVG.	%
Not Applicable	60	59	82	59	65	65	3.0
None	259	252	227	286	267	258	11.8
Lap belt only	5	7	6	1	8	5	0.2
Shoulder belt only	23	10	16	7	8	13	0.6
Shoulder/Lap belt(s)	1,634	1,611	1,633	1,339	1,401	1,524	69.6
Child/Youth restraint	0	0	0	0	0	0	0.0
Child restraint forward	1	0	0	0	0	0	0.0
Child restraint rear	0	0	0	0	0	0	0.0
Booster seat	0	0	0	0	0	0	0.0
Child restraint unknown	0	0	0	0	0	0	0.0
Mc/Bike helmet	42	27	29	30	30	32	1.4
Mc/bike shield only	0	0	0	1	0	0	0.0
Mc/bike helmet & shield	14	13	14	10	9	12	0.5
Protective pads	0	0	0	0	0	0	0.0
Reflective clothing	0	0	0	0	1	0	0.0
Lighting	0	1	0	0	1	0	0.0
Air bag only	0	0	0	0	0	0	0.0
Air bag and belts	0	0	0	0	0	0	0.0
Other	0	2	2	0	2	1	0.1
Unknown	291	298	288	253	263	279	12.7
Driver Injuries	2,329	2,280	2,297	1,986	2,055	2,189	100.0

Safety Equipment	2017	2018	2019	2020	2021	AVG.	%
Not Applicable	5	1	1	1	3	2	1.8
None	45	39	45	57	52	48	38.4
Lap belt only	0	0	0	0	0	0	0.0
Shoulder belt only	2	1	0	0	0	1	0.5
Shoulder/Lap belt(s)	43	24	29	37	45	36	28.8
Child/Youth restraint	0	0	0	0	0	0	0.0
Child restraint forward	0	0	0	0	0	0	0.0
Child restraint rear	0	0	0	0	0	0	0.0
Booster seat	0	0	0	0	0	0	0.0
Child restraint unk.	0	0	0	0	0	0	0.0
Mc/Bike helmet	18	9	14	19	15	15	12.1
Mc/bike shield only	0	0	0	1	0	0	0.2
Mc/bike helmet & shield	8	5	5	7	5	6	4.8
Protective pads	0	0	0	0	0	0	0.0
Reflective clothing	0	0	0	0	0	0	0.0
Lighting	0	0	0	0	0	0	0.0
Air bag only	0	0	0	0	0	0	0.0
Air bag and belts	0	0	0	0	0	0	0.0
Other	0	0	0	0	1	0	0.2
Unknown	21	9	12	27	13	16	13.2
Driver Fatalities	142	88	106	149	134	124	100.0

Driver pages - all drivers involved.

Note: None & Air Bag are counted as no safety equipment in use.

Driver Alcohol or Drugs Involved
Passenger Age

Passenger Age	2017	2018	2019	2020	2021	AVG.	%
Under 5	204	231	255	161	199	210	7.8
5 - 9	239	196	245	141	187	202	7.5
10 - 11	76	79	75	49	67	69	2.6
12 - 13	77	57	63	54	47	60	2.2
14 - 15	78	77	69	49	63	67	2.5
16 - 17	103	110	102	84	110	102	3.8
18 - 19	123	135	157	122	119	131	4.9
20 - 24	483	382	441	371	368	409	15.2
25 - 29	384	367	330	318	304	341	12.7
30 - 34	262	255	298	225	268	262	9.7
35 - 39	171	196	184	190	203	189	7.0
40 - 44	135	148	169	138	158	150	5.6
45 - 49	122	119	149	102	94	117	4.4
50 - 54	114	119	109	97	105	109	4.0
55 - 59	88	86	110	85	80	90	3.3
60 - 64	62	69	67	56	64	64	2.4
65 - 69	39	43	59	23	36	40	1.5
70 - 79	49	56	50	42	43	48	1.8
80 +	43	40	37	25	21	33	1.2
Unknown	1	0	1	0	3	1	0.0
Total Passengers	2,853	2,765	2,970	2,332	2,539	2,692	100.0

Passenger Age	2017	2018	2019	2020	2021	AVG.	%
Under 5	65	45	84	36	41	54	7.2
5 - 9	94	48	63	37	46	58	7.7
10 - 11	20	22	15	13	11	16	2.2
12 - 13	9	13	12	14	15	13	1.7
14 - 15	15	21	13	11	23	17	2.2
16 - 17	29	28	31	25	43	31	4.2
18 - 19	37	30	63	38	41	42	5.6
20 - 24	128	86	132	90	110	109	14.6
25 - 29	106	103	94	98	70	94	12.6
30 - 34	74	75	90	78	80	79	10.6
35 - 39	54	47	62	54	40	51	6.9
40 - 44	38	39	43	38	39	39	5.3
45 - 49	28	29	48	23	22	30	4.0
50 - 54	28	36	31	31	31	31	4.2
55 - 59	25	28	40	29	24	29	3.9
60 - 64	23	23	18	7	21	18	2.5
65 - 69	14	7	14	11	7	11	1.4
70 - 79	15	14	14	14	13	14	1.9
80 +	13	14	9	10	7	11	1.4
Unknown	0	0	0	0	1	0	0.0
Injured Passengers	815	708	876	657	685	748	100.0

Passenger Age	2017	2018	2019	2020	2021	AVG.	%
Under 5	0	2	1	0	3	1	3.7
5 - 9	0	2	4	0	0	1	3.7
10 - 11	0	0	0	0	0	0	0.0
12 - 13	0	0	0	0	0	0	0.0
14 - 15	1	1	3	0	0	1	3.1
16 - 17	0	1	0	2	0	1	1.9
18 - 19	2	2	2	5	1	2	7.4
20 - 24	5	8	11	2	5	6	19.1
25 - 29	7	5	2	4	5	5	14.2
30 - 34	2	2	2	6	6	4	11.1
35 - 39	1	3	1	3	2	2	6.2
40 - 44	4	2	1	1	3	2	6.8
45 - 49	4	3	3	0	0	2	6.2
50 - 54	1	1	1	1	0	1	2.5
55 - 59	2	2	0	0	2	1	3.7
60 - 64	0	1	0	0	0	0	0.6
65 - 69	0	1	0	0	2	1	1.9
70 - 79	1	1	2	1	1	1	3.7
80 +	3	0	1	1	1	1	3.7
Unknown	1	0	0	0	0	0	0.6
Passenger Fatalities	34	37	34	26	31	32	100.0

**Driver Alcohol or Drugs Involved
 Passenger Gender**

	2017	2018	2019	2020	2021	AVG.	%
Passenger Gender							
Male	1,432	1,292	1,470	1,143	1,176	1,303	48.4
Female	1,408	1,458	1,486	1,182	1,343	1,375	51.1
Unknown	13	15	14	7	20	14	0.5
Total Passengers	2,853	2,765	2,970	2,332	2,539	2,692	100.0

	2017	2018	2019	2020	2021	AVG.	%
Passenger Gender							
Male	391	295	404	300	299	338	45.1
Female	422	408	470	356	383	408	54.5
Unknown	2	5	2	1	3	3	0.3
Passenger Injuries	815	708	876	657	685	748	100.0

	2017	2018	2019	2020	2021	AVG.	%
Passenger Gender							
Male	20	22	20	10	16	18	54.3
Female	14	15	14	15	15	15	45.1
Unknown	0	0	0	1	0	0	0.6
Passenger Fatalities	34	37	34	26	31	32	100.0

**Driver Alcohol or Drugs Involved
Passenger Safety Equipment Use**

Safety Equipment	2017	2018	2019	2020	2021	AVG.	%
Not Applicable	126	124	114	82	98	109	4.0
None	249	183	201	230	177	208	7.7
Lap belt only	24	15	12	12	10	15	0.5
Shoulder belt only	19	13	15	5	6	12	0.4
Shoulder/Lap belt(s)	1,871	1,867	2,038	1,500	1,725	1,800	66.9
Child/Youth restraint	0	0	0	0	0	0	0.0
Child restraint forward	120	133	131	89	132	121	4.5
Child restraint rear	52	51	57	36	43	48	1.8
Booster seat	20	33	35	24	32	29	1.1
Child restraint unk.	10	13	19	16	17	15	0.6
Mc/Bike helmet	6	10	8	7	5	7	0.3
Mc/bike shield only	0	0	0	0	0	0	0.0
Mc/bike helmet & shield	5	2	1	4	4	3	0.1
Protective pads	1	0	0	0	0	0	0.0
Reflective clothing	0	1	0	0	1	0	0.0
Lighting	0	0	0	0	0	0	0.0
Air bag only	0	0	0	0	0	0	0.0
Air bag and belts	0	0	0	0	0	0	0.0
Other	2	2	5	5	4	4	0.1
Unknown	348	318	334	322	285	321	11.9
Total Passengers	2,853	2,765	2,970	2,332	2,539	2,692	100.0

Safety Equipment	2017	2018	2019	2020	2021	AVG.	%
Not Applicable	18	18	38	14	27	23	3.1
None	142	87	98	137	97	112	15.0
Lap belt only	2	5	2	3	1	3	0.3
Shoulder belt only	3	4	8	1	1	3	0.5
Shoulder/Lap belt(s)	493	467	534	386	442	464	62.1
Child/Youth restraint	0	0	0	0	0	0	0.0
Child restraint forward	34	30	37	15	22	28	3.7
Child restraint rear	19	12	17	12	11	14	1.9
Booster seat	6	9	15	6	5	8	1.1
Child restraint unk.	3	3	7	3	6	4	0.6
Mc/Bike helmet	5	4	5	4	4	4	0.6
Mc/bike shield only	0	0	0	0	0	0	0.0
Mc/bike helmet & shield	2	2	1	3	3	2	0.3
Protective pads	0	0	0	0	0	0	0.0
Reflective clothing	0	1	0	0	0	0	0.0
Lighting	0	0	0	0	0	0	0.0
Air bag only	0	0	0	0	0	0	0.0
Air bag and belts	0	0	0	0	0	0	0.0
Other	2	0	2	4	1	2	0.2
Unknown	86	66	112	69	65	80	10.6
Passenger Injuries	815	708	876	657	685	748	100.0

Safety Equipment	2017	2018	2019	2020	2021	AVG.	%
Not Applicable	0	0	0	0	0	0	0.0
None	14	12	17	11	13	13	41.4
Lap belt only	0	0	0	0	0	0	0.0
Shoulder belt only	0	0	0	0	0	0	0.0
Shoulder/Lap belt(s)	12	14	11	7	9	11	32.7
Child/Youth restraint	0	0	0	0	0	0	0.0
Child restraint forward	0	1	1	0	0	0	1.2
Child restraint rear	0	1	0	0	0	0	0.6
Booster seat	0	2	2	0	1	1	3.1
Child restraint unk.	0	0	0	0	1	0	0.6
Mc/Bike helmet	1	2	0	1	0	1	2.5
Mc/bike shield only	0	0	0	0	0	0	0.0
Mc/bike helmet & shield	1	0	0	0	1	0	1.2
Protective pads	1	0	0	0	0	0	0.6
Reflective clothing	0	0	0	0	0	0	0.0
Lighting	0	0	0	0	0	0	0.0
Air bag only	0	0	0	0	0	0	0.0
Air bag and belts	0	0	0	0	0	0	0.0
Other	0	0	0	0	0	0	0.0
Unknown	5	5	3	7	6	5	16.0
Passenger Fatalities	34	37	34	26	31	32	100.0

Note: None & Air Bag are counted as no safety equipment in use.

**Driver Alcohol or Drugs Involved
 Non-Motorist Age**

Non-Motorist Age	2017	2018	2019	2020	2021	AVG.	%
Under 5	4	3	3	2	1	3	2.5
5 - 9	0	2	1	2	1	1	1.2
10 - 15	6	2	4	1	0	3	2.5
16 - 17	3	1	1	0	3	2	1.6
18 - 19	7	3	2	2	3	3	3.3
20 - 24	8	12	7	11	16	11	10.5
25 - 29	10	14	11	9	14	12	11.3
30 - 34	10	8	10	8	10	9	9.0
35 - 39	8	12	3	13	12	10	9.4
40 - 44	12	8	7	10	12	10	9.6
45 - 49	7	11	6	8	4	7	7.0
50 - 54	20	6	11	4	9	10	9.8
55 - 59	8	6	7	7	5	7	6.4
60 - 64	3	7	8	3	4	5	4.9
65 - 69	3	3	6	3	4	4	3.7
70 - 79	8	4	4	6	2	5	4.7
80 +	2	3	5	0	3	3	2.5
Unknown	0	0	0	0	0	0	0.0
Total Non-Motorists	119	105	96	89	103	102	100.0

Non-Motorist Age	2017	2018	2019	2020	2021	AVG.	%
Under 5	0	1	2	1	0	1	1.3
5 - 9	0	1	0	2	1	1	1.3
10 - 15	5	1	3	1	0	2	3.3
16 - 17	3	1	1	0	3	2	2.6
18 - 19	5	2	2	2	3	3	4.6
20 - 24	5	8	5	10	12	8	13.2
25 - 29	9	11	6	5	10	8	13.6
30 - 34	8	7	7	6	5	7	10.9
35 - 39	7	6	1	9	6	6	9.6
40 - 44	6	7	3	7	7	6	9.9
45 - 49	1	7	5	4	3	4	6.6
50 - 54	12	0	5	2	6	5	8.3
55 - 59	6	5	5	2	1	4	6.3
60 - 64	2	2	5	0	1	2	3.3
65 - 69	1	2	2	1	1	1	2.3
70 - 79	1	1	1	0	2	1	1.7
80 +	1	1	0	0	1	1	1.0
Unknown	0	0	0	0	0	0	0.0
Inj. Non-Motorists	72	63	53	52	62	60	100.0

Non-Motorist Age	2017	2018	2019	2020	2021	AVG.	%
Under 5	0	0	0	0	0	0	0.0
5 - 9	0	1	0	0	0	0	1.6
10 - 15	1	1	1	0	0	1	4.8
16 - 17	0	0	0	0	0	0	0.0
18 - 19	1	0	0	0	0	0	1.6
20 - 24	1	3	0	0	1	1	8.1
25 - 29	0	0	3	0	1	1	6.5
30 - 34	1	0	2	1	1	1	8.1
35 - 39	0	3	0	1	1	1	8.1
40 - 44	0	1	1	1	2	1	8.1
45 - 49	4	3	0	1	0	2	12.9
50 - 54	3	4	0	1	0	2	12.9
55 - 59	1	0	0	1	0	0	3.2
60 - 64	0	1	1	3	1	1	9.7
65 - 69	1	0	2	0	1	1	6.5
70 - 79	2	0	0	2	0	1	6.5
80 +	0	0	1	0	0	0	1.6
Unknown	0	0	0	0	0	0	0.0
Non-Motor. Fatalities	15	17	11	11	8	12	100.0

**Driver Alcohol or Drugs Involved
 Non-Motorist Gender**

	2017	2018	2019	2020	2021	AVG.	%
Non-Motorist Gender							
Male	72	71	62	58	67	66	64.5
Female	44	29	31	29	33	33	32.4
Unknown	3	5	3	2	3	3	3.1
Total Non-Motorists	119	105	96	89	103	102	100.0

	2017	2018	2019	2020	2021	AVG.	%
Non-Motorist Gender							
Male	46	44	35	34	43	40	66.9
Female	26	18	18	18	19	20	32.8
Unknown	0	1	0	0	0	0	0.3
Non-Motorist Injuries	72	63	53	52	62	60	100.0

	2017	2018	2019	2020	2021	AVG.	%
Non-Motorist Gender							
Male	12	13	9	9	4	9	75.8
Female	3	4	2	2	3	3	22.6
Unknown	0	0	0	0	1	0	1.6
Non-Motorist Fatalities	15	17	11	11	8	12	100.0

**Driver Alcohol or Drugs Involved
 Non-Motorist Location**

Non-Motorist Location	2017	2018	2019	2020	2021	AVG.	%
Not App.	15	19	7	6	12	12	11.5
Shoulder	18	13	13	14	16	15	14.5
Curb	2	6	2	3	1	3	2.7
Sidewalk	4	11	7	11	9	8	8.2
Outside Right of Way	0	2	2	0	1	1	1.0
On Rd. at Crosswalk	8	2	5	1	6	4	4.3
On Rd. Not at Cross.	22	24	19	22	17	21	20.3
In School Bus Zone	0	0	0	0	0	0	0.0
In Bikeway	0	0	0	1	0	0	0.2
At Inter Marked Crosswalk	4	3	2	1	1	2	2.1
At Inter No Crosswalk	1	2	1	1	1	1	1.2
Driveway Access	0	0	1	0	0	0	0.2
Median	1	2	0	0	0	1	0.6
Island	0	0	0	0	0	0	0.0
Shared Use Path or Trail	2	0	0	0	0	0	0.4
Inside Building	10	3	10	6	8	7	7.2
Midblock Marked Crosswalk	0	0	0	0	0	0	0.0
Other/Unk.	32	18	27	23	31	26	25.6
Total Non-Motorists	119	105	96	89	103	102	100.0

Non-Motorist Location	2017	2018	2019	2020	2021	AVG.	%
Not App.	3	2	1	1	0	1	2.3
Shoulder	15	6	7	11	10	10	16.2
Curb	1	6	0	2	1	2	3.3
Sidewalk	3	7	4	8	7	6	9.6
Outside Right of Way	0	2	1	0	1	1	1.3
On Rd. at Crosswalk	6	2	2	1	5	3	5.3
On Rd. Not at Cross.	14	18	13	16	14	15	24.8
In School Bus Zone	0	0	0	0	0	0	0.0
In Bikeway	0	0	0	0	0	0	0.0
Inter Marked Crosswalk	2	3	2	1	1	2	3.0
At Inters No Crosswalk	1	2	1	0	1	1	1.7
Driveway Access	0	0	0	0	0	0	0.0
Median	1	1	0	0	0	0	0.7
Island	0	0	0	0	0	0	0.0
Shared Use Path or Trail	2	0	0	0	0	0	0.7
Inside Building	2	1	2	0	0	1	1.7
Midblock Marked Crosswalk	0	0	0	0	0	0	0.0
Other/Unk.	22	13	20	12	22	18	29.5
Injured Non-Motorists	72	63	53	52	62	60	100.0

Non-Motorist Location	2017	2018	2019	2020	2021	AVG.	%
Not App.	0	0	1	0	0	0	1.6
Shoulder	2	5	3	3	1	3	22.6
Curb	0	0	0	0	0	0	0.0
Sidewalk	0	4	2	2	1	2	14.5
Outside Right of Way	0	0	1	0	0	0	1.6
On Rd. at Crosswalk	2	0	0	0	1	1	4.8
On Rd. Not at Cross.	7	6	4	4	3	5	38.7
In School Bus Zone	0	0	0	0	0	0	0.0
In Bikeway	0	0	0	1	0	0	1.6
Inters Marked Crosswalk	2	0	0	0	0	0	3.2
At Inters No Crosswalk	0	0	0	0	0	0	0.0
Driveway Access	0	0	0	0	0	0	0.0
Median	0	1	0	0	0	0	1.6
Island	0	0	0	0	0	0	0.0
Shared Use Path or Trail	0	0	0	0	0	0	0.0
Inside Building	0	0	0	0	1	0	1.6
Midblock Marked Crosswalk	0	0	0	0	0	0	0.0
Other/Unk.	2	1	0	1	1	1	8.1
Non-Motorist Fatalities	15	17	11	11	8	12	100.0

**Driver Alcohol or Drugs Involved
 Non-Motorist Movement**

Non-Motorist Movement	2017	2018	2019	2020	2021	AVG.	%
Cross. at Intersection	11	10	9	5	8	9	8.4
Cross. Not at Inter.	11	1	7	7	6	6	6.3
Walk/Ride with Traff.	9	6	17	5	6	9	8.4
Walk/Ride against Tra.	1	2	1	1	0	1	1.0
Playing	1	2	1	0	0	1	0.8
Standing	34	32	20	26	30	28	27.7
Getting On/Off Veh.	1	2	2	4	4	3	2.5
Push/Work on Veh.	1	2	2	5	3	3	2.5
Other Working	4	8	3	4	7	5	5.1
Hitchhiking	1	0	0	0	0	0	0.2
On / Off School Bus	0	0	0	0	0	0	0.0
Walking to from school	0	0	0	0	0	0	0.0
Walking cycling on sidewalk	1	3	2	3	1	2	2.0
Other / Unknown	44	37	32	29	38	36	35.2
Total Non-Motorists	119	105	96	89	103	102	100.0

Non-Motorist Movement	2017	2018	2019	2020	2021	AVG.	%
Cross. at Intersection	5	9	6	5	6	6	10.3
Cross. Not at Inter.	9	1	3	4	6	5	7.6
Walk/Ride with Traff.	8	4	13	2	6	7	10.9
Walk/Ride against Tra.	1	2	1	1	0	1	1.7
Playing	1	2	1	0	0	1	1.3
Standing	27	27	16	21	23	23	37.7
Getting On/Off Veh.	1	2	1	3	3	2	3.3
Push/Work on Veh.	0	0	1	3	3	1	2.3
Other Working	2	6	2	4	7	4	7.0
Hitchhiking	1	0	0	0	0	0	0.3
On / Off School Bus	0	0	0	0	0	0	0.0
Walking to from school	0	0	0	0	0	0	0.0
Walking cycling on sidewalk	0	1	1	3	1	1	2.0
Other / Unknown	17	9	8	6	7	9	15.6
Injured Non-Motorists	72	63	53	52	62	60	100.0

Non-Motorist Movement	2017	2018	2019	2020	2021	AVG.	%
Cross. at Intersection	5	1	1	0	2	2	14.5
Cross. Not at Inter.	2	0	4	3	0	2	14.5
Walk/Ride with Traff.	1	2	2	2	0	1	11.3
Walk/Ride against Tra.	0	0	0	0	0	0	0.0
Playing	0	0	0	0	0	0	0.0
Standing	2	4	1	2	2	2	17.7
Getting On/Off Veh.	0	0	0	0	1	0	1.6
Push/Work on Veh.	1	2	1	2	0	1	9.7
Other Working	2	1	0	0	0	1	4.8
Hitchhiking	0	0	0	0	0	0	0.0
On / Off School Bus	0	0	0	0	0	0	0.0
Walking to from school	0	0	0	0	0	0	0.0
Walking cycling on sidewalk	0	2	1	0	0	1	0.6
Other / Unknown	2	5	1	2	3	3	21.0
Non-Motorist Fatalities	15	17	11	11	8	12	100.0