

### Dorchester County Crash Summary

	2017	2018	2019	2020	2021	5 Year AVG.	%
<b>Fatal Crashes</b>	6	2	6	4	2	4	0.7
<b>Injury Crashes</b>	212	191	201	193	182	196	36.0
<b>Property Damage Crashes</b>	354	352	356	320	342	345	63.3
<b>Total Crashes</b>	572	545	563	517	526	545	100.0
<b>Total of All Fatalities</b>	6	2	6	4	2	4	
<b>Total Number Injured</b>	344	310	315	292	265	305	

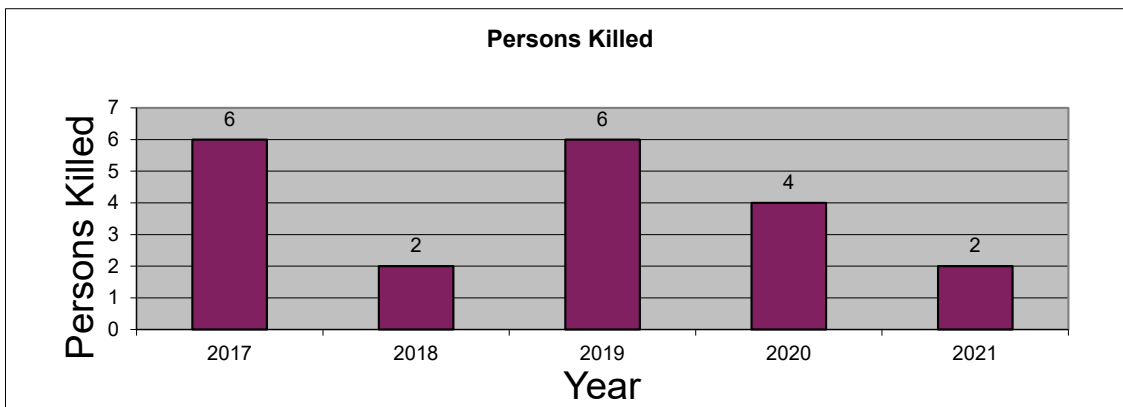
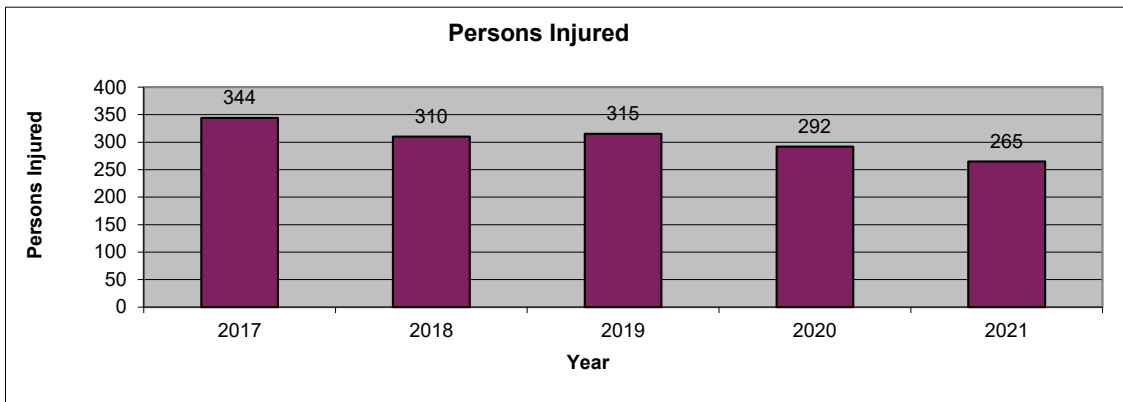
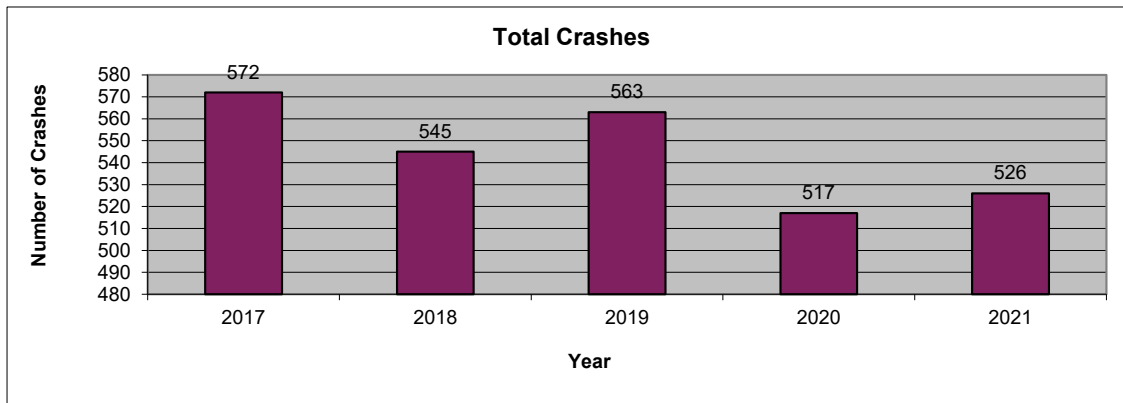

2021 is subject to change. Data are based on reports provided by the Maryland State Police Central Records Division (CRD). 2021 crash reports submitted to CRD during calendar year 2022 (up to Dec. 31, 2022) will be accepted in the database; however, based on an analysis of previous reporting years, nearly all crash reports completed by local agencies have been submitted and processed by this time of year. Revised summary reports may be produced after an analysis is completed on crash reports submitted, or revised, between the run date of this report and Dec. 31, 2022.

**Dorchester County**  
**Route Type**

Route Type	2017	2018	2019	2020	2021	AVG.	%
IS	0	0	0	0	0	0	0.0
US	127	133	144	111	118	127	23.2
MD	185	189	184	170	179	181	33.3
CO	54	38	57	43	46	48	8.7
MU	121	113	121	117	127	120	22.0
GV	0	0	0	0	0	0	0.0
SR	0	0	0	0	0	0	0.0
OP	0	0	1	1	1	1	0.1
Balto. City CY	0	0	0	0	0	0	0.0
Parking Lots	53	53	42	55	40	49	8.9
Unknown	32	19	14	20	15	20	3.7
<b>Total Crashes</b>	<b>572</b>	<b>545</b>	<b>563</b>	<b>517</b>	<b>526</b>	<b>545</b>	<b>100.0</b>

Route Type	2017	2018	2019	2020	2021	AVG.	%
IS	0	0	0	0	0	0	0.0
US	49	43	52	45	36	45	23.0
MD	78	82	71	74	70	75	38.3
CO	19	11	24	12	16	16	8.4
MU	45	43	47	52	42	46	23.4
GV	0	0	0	0	0	0	0.0
SR	0	0	0	0	0	0	0.0
OP	0	0	0	0	1	0	0.1
Balto. City CY	0	0	0	0	0	0	0.0
Parking Lots	12	5	6	5	14	8	4.3
Unknown	9	7	1	5	3	5	2.6
<b>Injury Crashes</b>	<b>212</b>	<b>191</b>	<b>201</b>	<b>193</b>	<b>182</b>	<b>196</b>	<b>100.0</b>

Route Type	2017	2018	2019	2020	2021	AVG.	%
IS	0	0	0	0	0	0	0.0
US	1	0	1	0	0	0	10.0
MD	4	1	5	2	1	3	65.0
CO	0	0	0	2	0	0	10.0
MU	1	1	0	0	1	1	15.0
GV	0	0	0	0	0	0	0.0
SR	0	0	0	0	0	0	0.0
OP	0	0	0	0	0	0	0.0
Balto. City CY	0	0	0	0	0	0	0.0
Parking Lots	0	0	0	0	0	0	0.0
Unknown	0	0	0	0	0	0	0.0
<b>Fatal Crashes</b>	<b>6</b>	<b>2</b>	<b>6</b>	<b>4</b>	<b>2</b>	<b>4</b>	<b>100.0</b>

**Dorchester County**  
**County**

County	2017	2018	2019	2020	2021	AVG.	%
Allegany	0	0	0	0	0	0	0.0
Anne Arundel	0	0	0	0	0	0	0.0
Baltimore	0	0	0	0	0	0	0.0
Calvert	0	0	0	0	0	0	0.0
Caroline	0	0	0	0	0	0	0.0
Carroll	0	0	0	0	0	0	0.0
Cecil	0	0	0	0	0	0	0.0
Charles	0	0	0	0	0	0	0.0
Dorchester	572	545	563	517	526	545	100.0
Frederick	0	0	0	0	0	0	0.0
Garrett	0	0	0	0	0	0	0.0
Harford	0	0	0	0	0	0	0.0
Howard	0	0	0	0	0	0	0.0
Kent	0	0	0	0	0	0	0.0
Montgomery	0	0	0	0	0	0	0.0
Prince George's	0	0	0	0	0	0	0.0
Queen Anne's	0	0	0	0	0	0	0.0
St. Mary's	0	0	0	0	0	0	0.0
Somerset	0	0	0	0	0	0	0.0
Talbot	0	0	0	0	0	0	0.0
Washington	0	0	0	0	0	0	0.0
Wicomico	0	0	0	0	0	0	0.0
Worcester	0	0	0	0	0	0	0.0
Baltimore City	0	0	0	0	0	0	0.0
<b>Total Crashes</b>	<b>572</b>	<b>545</b>	<b>563</b>	<b>517</b>	<b>526</b>	<b>545</b>	<b>100.0</b>

County	2017	2018	2019	2020	2021	AVG.	%
Allegany	0	0	0	0	0	0	0.0
Anne Arundel	0	0	0	0	0	0	0.0
Baltimore	0	0	0	0	0	0	0.0
Calvert	0	0	0	0	0	0	0.0
Caroline	0	0	0	0	0	0	0.0
Carroll	0	0	0	0	0	0	0.0
Cecil	0	0	0	0	0	0	0.0
Charles	0	0	0	0	0	0	0.0
Dorchester	212	191	201	193	182	196	100.0
Frederick	0	0	0	0	0	0	0.0
Garrett	0	0	0	0	0	0	0.0
Harford	0	0	0	0	0	0	0.0
Howard	0	0	0	0	0	0	0.0
Kent	0	0	0	0	0	0	0.0
Montgomery	0	0	0	0	0	0	0.0
Prince George's	0	0	0	0	0	0	0.0
Queen Anne's	0	0	0	0	0	0	0.0
St. Mary's	0	0	0	0	0	0	0.0
Somerset	0	0	0	0	0	0	0.0
Talbot	0	0	0	0	0	0	0.0
Washington	0	0	0	0	0	0	0.0
Wicomico	0	0	0	0	0	0	0.0
Worcester	0	0	0	0	0	0	0.0
Baltimore City	0	0	0	0	0	0	0.0
<b>Injury Crashes</b>	<b>212</b>	<b>191</b>	<b>201</b>	<b>193</b>	<b>182</b>	<b>196</b>	<b>100.0</b>

County	2017	2018	2019	2020	2021	AVG.	%
Allegany	0	0	0	0	0	0	0.0
Anne Arundel	0	0	0	0	0	0	0.0
Baltimore	0	0	0	0	0	0	0.0
Calvert	0	0	0	0	0	0	0.0
Caroline	0	0	0	0	0	0	0.0
Carroll	0	0	0	0	0	0	0.0
Cecil	0	0	0	0	0	0	0.0
Charles	0	0	0	0	0	0	0.0
Dorchester	6	2	6	4	2	4	100.0
Frederick	0	0	0	0	0	0	0.0
Garrett	0	0	0	0	0	0	0.0
Harford	0	0	0	0	0	0	0.0
Howard	0	0	0	0	0	0	0.0
Kent	0	0	0	0	0	0	0.0
Montgomery	0	0	0	0	0	0	0.0
Prince George's	0	0	0	0	0	0	0.0
Queen Anne's	0	0	0	0	0	0	0.0
St. Mary's	0	0	0	0	0	0	0.0
Somerset	0	0	0	0	0	0	0.0
Talbot	0	0	0	0	0	0	0.0
Washington	0	0	0	0	0	0	0.0
Wicomico	0	0	0	0	0	0	0.0
Worcester	0	0	0	0	0	0	0.0
Baltimore City	0	0	0	0	0	0	0.0
<b>Fatal Crashes</b>	<b>6</b>	<b>2</b>	<b>6</b>	<b>4</b>	<b>2</b>	<b>4</b>	<b>100.0</b>

**Dorchester County**  
**Month**

Month	2017	2018	2019	2020	2021	AVG.	%
January	47	43	49	39	39	43	8.0
February	34	31	45	38	34	36	6.7
March	40	46	50	45	46	45	8.3
April	40	39	39	22	39	36	6.6
May	54	51	43	40	47	47	8.6
June	53	41	54	51	55	51	9.3
July	56	45	46	56	46	50	9.1
August	45	49	53	45	39	46	8.5
September	53	46	54	51	52	51	9.4
October	47	48	38	52	50	47	8.6
November	55	54	45	45	42	48	8.9
December	48	52	47	33	37	43	8.0
Unknown	0	0	0	0	0	0	0.0
<b>Total Crashes</b>	<b>572</b>	<b>545</b>	<b>563</b>	<b>517</b>	<b>526</b>	<b>545</b>	<b>100.0</b>

Month	2017	2018	2019	2020	2021	AVG.	%
January	16	18	16	18	11	16	8.1
February	12	10	14	12	8	11	5.7
March	11	17	15	15	14	14	7.4
April	19	20	10	9	16	15	7.6
May	15	20	20	17	18	18	9.2
June	21	17	18	19	18	19	9.5
July	23	23	23	23	20	22	11.4
August	16	8	23	20	16	17	8.5
September	21	11	18	18	23	18	9.3
October	18	14	10	17	10	14	7.0
November	20	19	13	12	15	16	8.1
December	20	14	21	13	13	16	8.3
Unknown	0	0	0	0	0	0	0.0
<b>Injury Crashes</b>	<b>212</b>	<b>191</b>	<b>201</b>	<b>193</b>	<b>182</b>	<b>196</b>	<b>100.0</b>

Month	2017	2018	2019	2020	2021	AVG.	%
January	0	0	1	0	1	0	10.0
February	0	0	0	1	0	0	5.0
March	0	0	1	0	0	0	5.0
April	0	0	1	0	0	0	5.0
May	0	0	0	0	0	0	0.0
June	1	1	0	0	0	0	10.0
July	0	0	0	2	0	0	10.0
August	0	0	1	0	0	0	5.0
September	2	1	1	0	0	1	20.0
October	1	0	0	0	0	0	5.0
November	1	0	0	1	1	1	15.0
December	1	0	1	0	0	0	10.0
Unknown	0	0	0	0	0	0	0.0
<b>Fatal Crashes</b>	<b>6</b>	<b>2</b>	<b>6</b>	<b>4</b>	<b>2</b>	<b>4</b>	<b>100.0</b>

MARYLAND DEPARTMENT OF TRANSPORTATION  
 Maryland Motor Vehicle Administration  
 Maryland Highway Safety Office

July 21, 2022

**Dorchester County**  
**Day of Week**

Day of Week	2017	2018	2019	2020	2021	AVG.	%
Monday	93	72	91	74	73	81	14.8
Tuesday	72	83	73	66	83	75	13.8
Wednesday	79	81	79	77	73	78	14.3
Thursday	72	62	76	64	80	71	13.0
Friday	99	100	82	88	83	90	16.6
Saturday	90	83	87	87	76	85	15.5
Sunday	67	64	75	61	58	65	11.9
Unknown	0	0	0	0	0	0	0.0
<b>Total Crashes</b>	<b>572</b>	<b>545</b>	<b>563</b>	<b>517</b>	<b>526</b>	<b>545</b>	<b>100.0</b>

Day of Week	2017	2018	2019	2020	2021	AVG.	%
Monday	40	26	40	28	31	33	16.9
Tuesday	27	30	25	25	28	27	13.8
Wednesday	26	27	29	29	26	27	14.0
Thursday	27	22	26	21	31	25	13.0
Friday	35	37	31	37	29	34	17.3
Saturday	35	26	21	31	21	27	13.7
Sunday	22	23	29	22	16	22	11.4
Unknown	0	0	0	0	0	0	0.0
<b>Injury Crashes</b>	<b>212</b>	<b>191</b>	<b>201</b>	<b>193</b>	<b>182</b>	<b>196</b>	<b>100.0</b>

Day of Week	2017	2018	2019	2020	2021	AVG.	%
Monday	0	0	1	1	0	0	10.0
Tuesday	0	1	1	0	1	1	15.0
Wednesday	1	0	1	0	0	0	10.0
Thursday	2	0	0	0	0	0	10.0
Friday	1	1	0	2	0	1	20.0
Saturday	1	0	1	1	1	1	20.0
Sunday	1	0	2	0	0	1	15.0
Unknown	0	0	0	0	0	0	0.0
<b>Fatal Crashes</b>	<b>6</b>	<b>2</b>	<b>6</b>	<b>4</b>	<b>2</b>	<b>4</b>	<b>100.0</b>

**Dorchester County**  
**Time of Day**

Time of Day	2017	2018	2019	2020	2021	AVG.	%
12:00 Midnight	10	17	10	12	11	12	2.2
1:00	14	8	13	8	12	11	2.0
2:00	16	10	11	5	17	12	2.2
3:00	11	13	8	11	12	11	2.0
4:00	5	9	7	10	6	7	1.4
5:00	11	8	10	9	8	9	1.7
6:00	22	24	26	17	14	21	3.8
7:00	32	19	33	29	25	28	5.1
8:00	28	27	26	20	21	24	4.5
9:00	17	20	24	19	19	20	3.6
10:00	32	27	31	23	25	28	5.1
11:00	26	28	29	37	27	29	5.4
12:00 Noon	34	34	40	37	33	36	6.5
1:00	26	21	22	26	30	25	4.6
2:00	35	45	29	30	28	33	6.1
3:00	41	28	34	30	38	34	6.3
4:00	38	43	38	39	35	39	7.1
5:00	48	38	50	29	28	39	7.1
6:00	32	35	33	28	24	30	5.6
7:00	22	19	16	21	26	21	3.8
8:00	15	22	14	15	27	19	3.4
9:00	17	24	20	24	19	21	3.8
10:00	24	13	23	21	24	21	3.9
11:00	16	13	16	17	17	16	2.9
Unknown	0	0	0	0	0	0	0.0
<b>Total Crashes</b>	<b>572</b>	<b>545</b>	<b>563</b>	<b>517</b>	<b>526</b>	<b>545</b>	<b>100.0</b>

Time of Day	2017	2018	2019	2020	2021	AVG.	%
12:00 Midnight	2	9	1	2	3	3	1.7
1:00	6	0	0	3	2	2	1.1
2:00	2	7	3	0	2	3	1.4
3:00	2	3	0	1	1	1	0.7
4:00	0	2	1	3	0	1	0.6
5:00	3	3	3	4	2	3	1.5
6:00	6	9	6	4	4	6	3.0
7:00	12	8	11	8	7	9	4.7
8:00	9	9	8	6	7	8	4.0
9:00	10	6	9	6	5	7	3.7
10:00	13	8	12	10	9	10	5.3
11:00	11	12	13	17	12	13	6.6
12:00 Noon	17	10	14	18	13	14	7.4
1:00	11	7	8	9	13	10	4.9
2:00	13	18	8	12	12	13	6.4
3:00	12	14	17	14	21	16	8.0
4:00	13	18	22	19	14	17	8.8
5:00	23	13	18	9	11	15	7.6
6:00	17	11	15	13	9	13	6.6
7:00	8	5	5	8	8	7	3.5
8:00	4	8	5	7	11	7	3.6
9:00	6	6	9	7	7	7	3.6
10:00	9	2	9	5	5	6	3.1
11:00	3	3	4	8	4	4	2.2
Unknown	0	0	0	0	0	0	0.0
<b>Injury Crashes</b>	<b>212</b>	<b>191</b>	<b>201</b>	<b>193</b>	<b>182</b>	<b>196</b>	<b>100.0</b>

Time of Day	2017	2018	2019	2020	2021	AVG.	%
12:00 Midnight	0	0	0	0	0	0	0.0
1:00	0	0	1	0	0	0	5.0
2:00	0	0	1	1	0	0	10.0
3:00	0	0	0	0	0	0	0.0
4:00	0	0	0	0	0	0	0.0
5:00	0	0	0	0	0	0	0.0
6:00	0	0	1	0	1	0	10.0
7:00	0	0	0	0	0	0	0.0
8:00	1	0	0	0	0	0	5.0
9:00	0	0	0	0	0	0	0.0
10:00	0	0	1	0	0	0	5.0
11:00	0	0	0	0	0	0	0.0
12:00 Noon	0	1	2	1	0	1	20.0
1:00	1	0	0	1	0	0	10.0
2:00	0	0	0	0	0	0	0.0
3:00	1	0	0	0	0	0	5.0
4:00	0	1	0	0	1	0	10.0
5:00	1	0	0	0	0	0	5.0
6:00	0	0	0	0	0	0	0.0
7:00	1	0	0	0	0	0	5.0
8:00	0	0	0	0	0	0	0.0
9:00	1	0	0	1	0	0	10.0
10:00	0	0	0	0	0	0	0.0
11:00	0	0	0	0	0	0	0.0
Unknown	0	0	0	0	0	0	0.0
<b>Fatal Crashes</b>	<b>6</b>	<b>2</b>	<b>6</b>	<b>4</b>	<b>2</b>	<b>4</b>	<b>100.0</b>

**Dorchester County  
 Driver Age**

Driver Age	2017	2018	2019	2020	2021	AVG.	%
15 and Under	4	4	0	2	5	3	0.3
16	12	6	9	3	4	7	0.8
17	17	14	17	16	18	16	1.8
18	13	20	14	15	27	18	2.0
19	18	18	25	18	16	19	2.1
20	17	19	24	22	17	20	2.2
21 - 24	92	76	71	72	76	77	8.7
25 - 29	118	105	98	91	73	97	10.8
30 - 34	81	81	79	70	93	81	9.0
35 - 39	81	73	73	59	55	68	7.6
40 - 44	56	42	65	47	53	53	5.9
45 - 49	61	58	52	39	46	51	5.7
50 - 54	47	58	59	61	52	55	6.2
55 - 59	63	52	64	47	48	55	6.1
60 - 64	52	43	53	39	45	46	5.2
65 - 69	46	45	44	28	36	40	4.4
70 - 79	36	57	63	50	45	50	5.6
80 +	40	24	19	17	21	24	2.7
Unknown	101	97	95	152	123	114	12.7
<b>Total Drivers</b>	<b>955</b>	<b>892</b>	<b>924</b>	<b>848</b>	<b>853</b>	<b>894</b>	<b>100.0</b>

Driver Age	2017	2018	2019	2020	2021	AVG.	%
15 and Under	3	0	0	1	1	1	0.5
16	5	3	3	2	0	3	1.3
17	3	2	3	5	5	4	1.8
18	3	2	3	4	5	3	1.7
19	9	3	6	4	2	5	2.5
20	3	5	6	3	5	4	2.3
21 - 24	19	15	18	21	19	18	9.4
25 - 29	31	30	26	27	20	27	13.7
30 - 34	17	22	24	17	23	21	10.6
35 - 39	17	16	16	17	15	16	8.3
40 - 44	13	9	13	10	6	10	5.2
45 - 49	14	13	9	12	14	12	6.4
50 - 54	11	14	15	13	13	13	6.8
55 - 59	13	12	17	10	12	13	6.6
60 - 64	18	12	12	8	12	12	6.4
65 - 69	10	12	12	7	9	10	5.1
70 - 79	11	13	18	20	10	14	7.4
80 +	11	6	5	3	6	6	3.2
Unknown	1	2	1	4	1	2	0.9
<b>Injured Drivers</b>	<b>212</b>	<b>191</b>	<b>207</b>	<b>188</b>	<b>178</b>	<b>195</b>	<b>100.0</b>

Driver Age	2017	2018	2019	2020	2021	AVG.	%
15 and Under	0	0	0	0	0	0	0.0
16	0	0	0	0	0	0	0.0
17	0	0	0	0	0	0	0.0
18	0	1	0	0	0	0	5.6
19	0	0	0	0	1	0	5.6
20	0	0	0	0	0	0	0.0
21 - 24	0	0	0	1	0	0	5.6
25 - 29	0	0	0	0	0	0	0.0
30 - 34	0	0	1	1	0	0	11.1
35 - 39	0	0	0	0	0	0	0.0
40 - 44	1	0	1	0	0	0	11.1
45 - 49	0	0	1	0	0	0	5.6
50 - 54	0	0	0	0	0	0	0.0
55 - 59	0	0	1	0	1	0	11.1
60 - 64	0	0	0	1	0	0	5.6
65 - 69	2	0	1	0	0	1	16.7
70 - 79	0	1	1	1	0	1	16.7
80 +	1	0	0	0	0	0	5.6
Unknown	0	0	0	0	0	0	0.0
<b>Driver Fatalities</b>	<b>4</b>	<b>2</b>	<b>6</b>	<b>4</b>	<b>2</b>	<b>4</b>	<b>100.0</b>

Driver pages - all drivers involved.

**Dorchester County  
 Driver Gender**

Driver Gender	2017	2018	2019	2020	2021	AVG.	%
Male	467	466	483	423	427	453	50.7
Female	385	323	345	273	302	326	36.4
Unknown	103	103	96	152	124	116	12.9
<b>Total Drivers</b>	<b>955</b>	<b>892</b>	<b>924</b>	<b>848</b>	<b>853</b>	<b>894</b>	<b>100.0</b>

Driver Gender	2017	2018	2019	2020	2021	AVG.	%
Male	92	86	94	106	84	92	47.3
Female	117	103	112	78	93	101	51.5
Unknown	3	2	1	4	1	2	1.1
<b>Driver Injuries</b>	<b>212</b>	<b>191</b>	<b>207</b>	<b>188</b>	<b>178</b>	<b>195</b>	<b>100.0</b>

Driver Gender	2017	2018	2019	2020	2021	AVG.	%
Male	3	0	4	4	1	2	66.7
Female	1	2	2	0	1	1	33.3
Unknown	0	0	0	0	0	0	0.0
<b>Driver Fatalities</b>	<b>4</b>	<b>2</b>	<b>6</b>	<b>4</b>	<b>2</b>	<b>4</b>	<b>100.0</b>

Driver pages - all drivers involved.



**Dorchester County  
 Driver Safety Equipment Use**

Safety Equipment	2017	2018	2019	2020	2021	AVG.	%
Not Applicable	77	53	48	59	49	57	6.4
None	28	25	22	25	22	24	2.7
Lap belt only	11	2	0	1	1	3	0.3
Shoulder belt only	10	9	7	9	11	9	1.0
Shoulder/Lap belt(s)	692	633	693	535	572	625	69.9
Child/Youth restraint	0	0	0	0	0	0	0.0
Child restraint forward	0	0	0	0	0	0	0.0
Child restraint rear	0	1	0	0	0	0	0.0
Booster seat	0	0	0	0	0	0	0.0
Child restraint unknown	0	0	0	0	0	0	0.0
Mc/Bike helmet	2	4	10	1	6	5	0.5
Mc/bike shield only	0	0	0	0	0	0	0.0
Mc/bike helmet & shield	5	0	2	3	4	3	0.3
Protective pads	0	0	0	0	0	0	0.0
Reflective clothing	0	0	0	0	0	0	0.0
Lighting	0	0	0	0	0	0	0.0
Air bag only	0	0	0	0	0	0	0.0
Air bag and belts	0	0	0	0	0	0	0.0
Other	1	1	0	1	1	1	0.1
Unknown	129	164	142	214	187	167	18.7
<b>Total Drivers</b>	<b>955</b>	<b>892</b>	<b>924</b>	<b>848</b>	<b>853</b>	<b>894</b>	<b>100.0</b>

Safety Equipment	2017	2018	2019	2020	2021	AVG.	%
Not Applicable	15	6	4	8	11	9	4.5
None	12	10	9	13	9	11	5.4
Lap belt only	1	0	0	0	0	0	0.1
Shoulder belt only	4	3	2	0	2	2	1.1
Shoulder/Lap belt(s)	170	156	174	149	130	156	79.8
Child/Youth restraint	0	0	0	0	0	0	0.0
Child restraint forward	0	0	0	0	0	0	0.0
Child restraint rear	0	1	0	0	0	0	0.1
Booster seat	0	0	0	0	0	0	0.0
Child restraint unknown	0	0	0	0	0	0	0.0
Mc/Bike helmet	1	2	8	0	5	3	1.6
Mc/bike shield only	0	0	0	0	0	0	0.0
Mc/bike helmet & shield	2	0	1	3	4	2	1.0
Protective pads	0	0	0	0	0	0	0.0
Reflective clothing	0	0	0	0	0	0	0.0
Lighting	0	0	0	0	0	0	0.0
Air bag only	0	0	0	0	0	0	0.0
Air bag and belts	0	0	0	0	0	0	0.0
Other	0	0	0	0	1	0	0.1
Unknown	7	13	9	15	16	12	6.1
<b>Driver Injuries</b>	<b>212</b>	<b>191</b>	<b>207</b>	<b>188</b>	<b>178</b>	<b>195</b>	<b>100.0</b>

Safety Equipment	2017	2018	2019	2020	2021	AVG.	%
Not Applicable	1	0	0	0	0	0	5.6
None	0	0	1	2	0	1	16.7
Lap belt only	0	0	0	0	0	0	0.0
Shoulder belt only	0	0	0	0	0	0	0.0
Shoulder/Lap belt(s)	1	1	3	0	1	1	33.3
Child/Youth restraint	0	0	0	0	0	0	0.0
Child restraint forward	0	0	0	0	0	0	0.0
Child restraint rear	0	0	0	0	0	0	0.0
Booster seat	0	0	0	0	0	0	0.0
Child restraint unk.	0	0	0	0	0	0	0.0
Mc/Bike helmet	0	0	1	1	0	0	11.1
Mc/bike shield only	0	0	0	0	0	0	0.0
Mc/bike helmet & shield	2	0	0	0	0	0	11.1
Protective pads	0	0	0	0	0	0	0.0
Reflective clothing	0	0	0	0	0	0	0.0
Lighting	0	0	0	0	0	0	0.0
Air bag only	0	0	0	0	0	0	0.0
Air bag and belts	0	0	0	0	0	0	0.0
Other	0	0	0	0	0	0	0.0
Unknown	0	1	1	1	1	1	22.2
<b>Driver Fatalities</b>	<b>4</b>	<b>2</b>	<b>6</b>	<b>4</b>	<b>2</b>	<b>4</b>	<b>100.0</b>

Driver pages - all drivers involved.

Note: None & Air Bag are counted as no safety equipment in use.





**Dorchester County**  
**Passenger Safety Equipment Use**

Safety Equipment	2017	2018	2019	2020	2021	AVG.	%
Not Applicable	31	30	13	7	20	20	6.4
None	18	23	18	16	13	18	5.6
Lap belt only	1	3	0	6	4	3	0.9
Shoulder belt only	3	1	2	2	3	2	0.7
Shoulder/Lap belt(s)	215	221	219	170	181	201	64.1
Child/Youth restraint	0	0	0	0	0	0	0.0
Child restraint forward	17	21	14	25	16	19	5.9
Child restraint rear	7	9	2	7	6	6	2.0
Booster seat	2	1	3	1	5	2	0.8
Child restraint unk.	2	0	0	3	3	2	0.5
Mc/Bike helmet	0	0	3	0	2	1	0.3
Mc/bike shield only	0	0	0	0	0	0	0.0
Mc/bike helmet & shield	1	0	0	0	1	0	0.1
Protective pads	0	0	0	0	0	0	0.0
Reflective clothing	0	0	0	0	0	0	0.0
Lighting	0	0	0	0	0	0	0.0
Air bag only	0	0	0	0	0	0	0.0
Air bag and belts	0	0	0	0	0	0	0.0
Other	3	1	0	2	1	1	0.4
Unknown	27	94	21	36	14	38	12.2
<b>Total Passengers</b>	<b>327</b>	<b>404</b>	<b>295</b>	<b>275</b>	<b>269</b>	<b>314</b>	<b>100.0</b>

Safety Equipment	2017	2018	2019	2020	2021	AVG.	%
Not Applicable	7	3	9	2	8	6	6.5
None	6	5	6	9	6	6	7.2
Lap belt only	1	1	0	0	1	1	0.7
Shoulder belt only	2	1	0	0	2	1	1.1
Shoulder/Lap belt(s)	79	69	57	49	45	60	67.5
Child/Youth restraint	0	0	0	0	0	0	0.0
Child restraint forward	3	4	4	6	4	4	4.7
Child restraint rear	0	3	0	1	2	1	1.4
Booster seat	2	1	2	0	0	1	1.1
Child restraint unk.	0	0	0	0	0	0	0.0
Mc/Bike helmet	0	0	3	0	1	1	0.9
Mc/bike shield only	0	0	0	0	0	0	0.0
Mc/bike helmet & shield	1	0	0	0	1	0	0.5
Protective pads	0	0	0	0	0	0	0.0
Reflective clothing	0	0	0	0	0	0	0.0
Lighting	0	0	0	0	0	0	0.0
Air bag only	0	0	0	0	0	0	0.0
Air bag and belts	0	0	0	0	0	0	0.0
Other	3	0	0	0	0	1	0.7
Unknown	6	3	9	14	2	7	7.7
<b>Passenger Injuries</b>	<b>110</b>	<b>90</b>	<b>90</b>	<b>81</b>	<b>72</b>	<b>89</b>	<b>100.0</b>

Safety Equipment	2017	2018	2019	2020	2021	AVG.	%
Not Applicable	0	0	0	0	0	0	#DIV/0!
None	0	0	0	0	0	0	#DIV/0!
Lap belt only	0	0	0	0	0	0	#DIV/0!
Shoulder belt only	0	0	0	0	0	0	#DIV/0!
Shoulder/Lap belt(s)	0	0	0	0	0	0	#DIV/0!
Child/Youth restraint	0	0	0	0	0	0	#DIV/0!
Child restraint forward	0	0	0	0	0	0	#DIV/0!
Child restraint rear	0	0	0	0	0	0	#DIV/0!
Booster seat	0	0	0	0	0	0	#DIV/0!
Child restraint unk.	0	0	0	0	0	0	#DIV/0!
Mc/Bike helmet	0	0	0	0	0	0	#DIV/0!
Mc/bike shield only	0	0	0	0	0	0	#DIV/0!
Mc/bike helmet & shield	0	0	0	0	0	0	#DIV/0!
Protective pads	0	0	0	0	0	0	#DIV/0!
Reflective clothing	0	0	0	0	0	0	#DIV/0!
Lighting	0	0	0	0	0	0	#DIV/0!
Air bag only	0	0	0	0	0	0	#DIV/0!
Air bag and belts	0	0	0	0	0	0	#DIV/0!
Other	0	0	0	0	0	0	#DIV/0!
Unknown	0	0	0	0	0	0	#DIV/0!
<b>Passenger Fatalities</b>	<b>0</b>	<b>0</b>	<b>0</b>	<b>0</b>	<b>0</b>	<b>0</b>	<b>#DIV/0!</b>

Note: None & Air Bag are counted as no safety equipment in use.







