

Distracted Driver Involved Crash Summary

	2017	2018	2019	2020	2021	5 Year AVG.	%
Fatal Crashes	208	176	183	205	204	195	0.4
Injury Crashes	18,665	18,126	17,664	13,224	14,436	16,423	30.8
Property Damage Crashes	37,513	38,899	38,876	31,982	36,229	36,700	68.8
Total Crashes	56,386	57,201	56,723	45,411	50,869	53,318	100.0
Total of All Fatalities	220	189	196	216	221	208	
Total Number Injured	27,969	26,979	26,393	19,248	21,127	24,343	

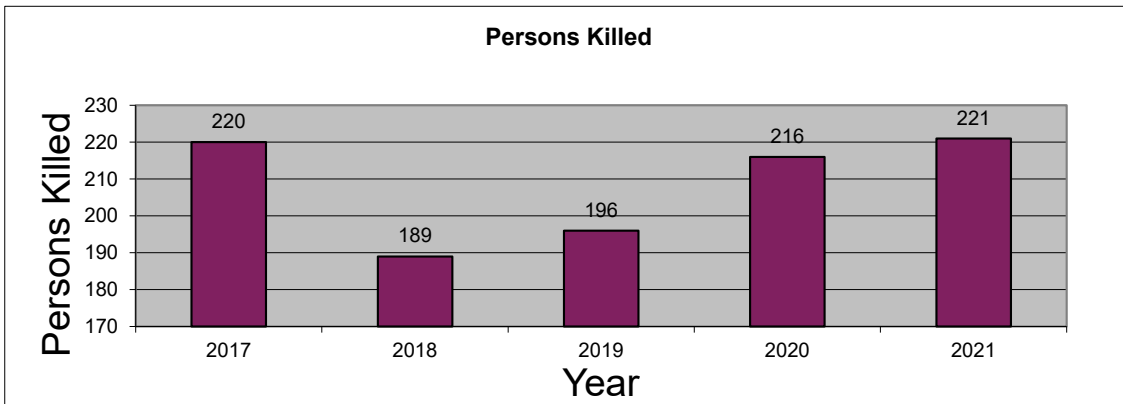
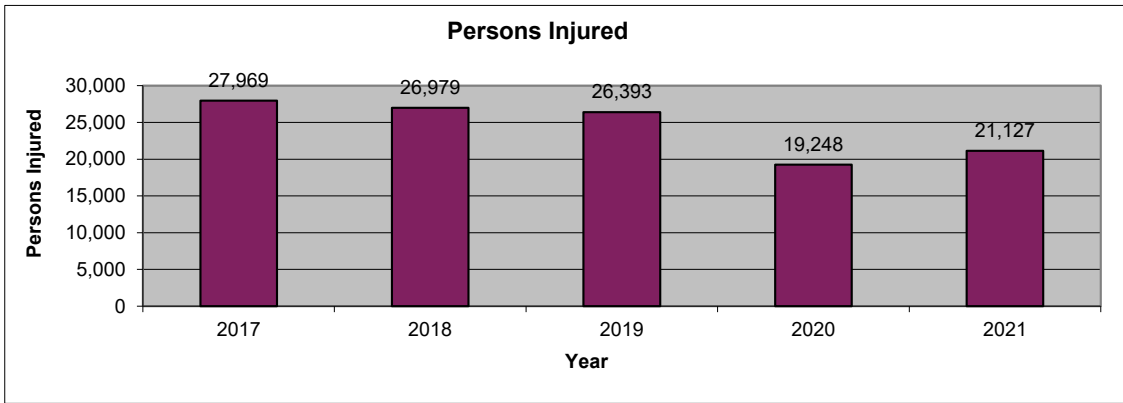
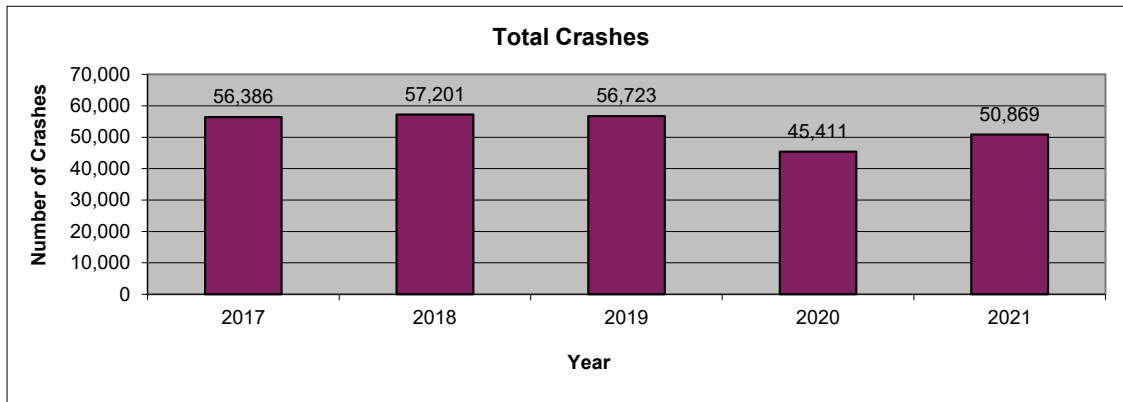

2021 is subject to change. Data are based on reports provided by the Maryland State Police Central Records Division (CRD). 2021 crash reports submitted to CRD during calendar year 2022 (up to Dec. 31, 2022) will be accepted in the database; however, based on an analysis of previous reporting years, nearly all crash reports completed by local agencies have been submitted and processed by this time of year. Revised summary reports may be produced after an analysis is completed on crash reports submitted, or revised, between the run date of this report and Dec. 31, 2022.

**Distracted Driver Involved
 Route Type**

Route Type	2017	2018	2019	2020	2021	AVG.	%
IS	7,474	8,565	8,344	6,605	7,708	7,739	14.5
US	5,073	5,240	5,158	4,241	4,958	4,934	9.3
MD	17,872	18,220	17,829	14,110	15,738	16,754	31.4
CO	12,658	12,884	13,031	10,367	11,369	12,062	22.6
MU	4,035	3,887	3,703	3,046	3,220	3,578	6.7
GV	38	56	40	27	22	37	0.1
SR	56	83	68	31	32	54	0.1
OP	244	231	224	198	211	222	0.4
Balto. City CY	0	0	0	0	0	0	0.0
Parking Lots	3,526	3,500	3,469	2,624	2,768	3,177	6.0
Unknown	5,410	4,535	4,857	4,162	4,843	4,761	8.9
Total Crashes	56,386	57,201	56,723	45,411	50,869	53,318	100.0

Route Type	2017	2018	2019	2020	2021	AVG.	%
IS	2,197	2,344	2,269	1,652	1,853	2,063	12.6
US	1,947	1,878	1,854	1,476	1,653	1,762	10.7
MD	6,852	6,790	6,441	4,800	5,138	6,004	36.6
CO	4,119	4,042	4,048	2,871	3,169	3,650	22.2
MU	1,370	1,320	1,224	981	960	1,171	7.1
GV	15	19	15	8	5	12	0.1
SR	10	21	18	5	6	12	0.1
OP	74	55	66	56	59	62	0.4
Balto. City CY	0	0	0	0	0	0	0.0
Parking Lots	515	502	466	330	376	438	2.7
Unknown	1,566	1,155	1,263	1,045	1,217	1,249	7.6
Injury Crashes	18,665	18,126	17,664	13,224	14,436	16,423	100.0

Route Type	2017	2018	2019	2020	2021	AVG.	%
IS	31	34	27	26	37	31	15.9
US	34	25	43	30	41	35	17.7
MD	100	74	74	98	74	84	43.0
CO	30	31	25	36	38	32	16.4
MU	8	5	8	10	6	7	3.8
GV	1	0	0	0	0	0	0.1
SR	0	0	0	0	0	0	0.0
OP	1	0	1	0	1	1	0.3
Balto. City CY	0	0	0	0	0	0	0.0
Parking Lots	1	0	0	0	1	0	0.2
Unknown	2	7	5	5	6	5	2.6
Fatal Crashes	208	176	183	205	204	195	100.0

**Distracted Driver Involved
 County**

County	2017	2018	2019	2020	2021	AVG.	%
Allegany	333	311	318	297	371	326	0.6
Anne Arundel	5,403	5,414	5,347	4,242	4,772	5,036	9.4
Baltimore	9,073	9,652	9,260	7,281	7,839	8,621	16.2
Calvert	602	581	584	497	516	556	1.0
Caroline	249	204	252	202	212	224	0.4
Carroll	1,139	1,179	1,161	905	980	1,073	2.0
Cecil	949	1,013	933	795	841	906	1.7
Charles	1,722	1,718	1,730	1,401	1,575	1,629	3.1
Dorchester	286	279	304	261	258	278	0.5
Frederick	2,141	2,190	2,061	1,601	1,958	1,990	3.7
Garrett	296	240	260	233	233	252	0.5
Harford	1,892	1,981	1,813	1,525	1,815	1,805	3.4
Howard	2,043	2,100	2,050	1,432	1,769	1,879	3.5
Kent	82	94	99	89	71	87	0.2
Montgomery	8,202	8,538	8,564	5,940	6,772	7,603	14.3
Prince George's	10,934	10,977	11,696	9,724	11,166	10,899	20.4
Queen Anne's	446	377	420	345	389	395	0.7
St. Mary's	1,033	1,130	1,060	875	1,022	1,024	1.9
Somerset	186	146	167	163	170	166	0.3
Talbot	430	495	410	355	442	426	0.8
Washington	1,537	1,498	1,358	1,190	1,299	1,376	2.6
Wicomico	1,303	1,260	1,233	1,046	1,114	1,191	2.2
Worcester	754	751	789	726	800	764	1.4
Baltimore City	5,351	5,073	4,854	4,286	4,485	4,810	9.0
Total Crashes	56,386	57,201	56,723	45,411	50,869	53,318	100.0

County	2017	2018	2019	2020	2021	AVG.	%
Allegany	123	117	121	110	124	119	0.7
Anne Arundel	1,857	1,805	1,743	1,267	1,386	1,612	9.8
Baltimore	2,692	2,848	2,735	2,011	2,220	2,501	15.2
Calvert	229	191	200	161	170	190	1.2
Caroline	100	69	89	65	63	77	0.5
Carroll	342	363	343	213	273	307	1.9
Cecil	311	304	298	250	257	284	1.7
Charles	562	571	543	429	475	516	3.1
Dorchester	113	108	117	125	106	114	0.7
Frederick	749	753	682	506	628	664	4.0
Garrett	118	79	106	78	71	90	0.6
Harford	621	586	544	428	490	534	3.3
Howard	595	533	518	349	412	481	2.9
Kent	24	43	34	27	22	30	0.2
Montgomery	3,059	3,065	3,010	1,970	2,137	2,648	16.1
Prince George's	3,321	3,022	3,043	2,228	2,449	2,813	17.1
Queen Anne's	143	138	140	111	127	132	0.8
St. Mary's	420	420	412	327	420	400	2.4
Somerset	65	52	57	59	49	56	0.3
Talbot	172	181	157	124	147	156	1.0
Washington	504	458	445	357	383	429	2.6
Wicomico	534	490	452	391	362	446	2.7
Worcester	252	243	248	243	244	246	1.5
Baltimore City	1,759	1,687	1,627	1,395	1,421	1,578	9.6
Injury Crashes	18,665	18,126	17,664	13,224	14,436	16,423	100.0

County	2017	2018	2019	2020	2021	AVG.	%
Allegany	1	4	3	3	4	3	1.5
Anne Arundel	9	12	13	14	11	12	6.0
Baltimore	23	21	17	24	31	23	11.9
Calvert	2	1	0	2	3	2	0.8
Caroline	3	3	2	4	1	3	1.3
Carroll	9	3	1	7	1	4	2.2
Cecil	17	11	8	4	8	10	4.9
Charles	13	6	7	10	10	9	4.7
Dorchester	3	1	4	1	1	2	1.0
Frederick	11	7	15	14	12	12	6.0
Garrett	1	2	3	5	2	3	1.3
Harford	11	5	9	4	5	7	3.5
Howard	7	7	10	11	16	10	5.2
Kent	0	2	1	3	1	1	0.7
Montgomery	7	4	3	5	4	5	2.4
Prince George's	42	46	38	46	52	45	23.0
Queen Anne's	7	3	3	3	2	4	1.8
St. Mary's	8	10	6	5	3	6	3.3
Somerset	4	2	2	3	3	3	1.4
Talbot	4	3	5	1	3	3	1.6
Washington	9	7	10	1	8	7	3.6
Wicomico	4	1	9	6	5	5	2.6
Worcester	2	3	6	10	5	5	2.7
Baltimore City	11	12	8	19	13	13	6.5
Fatal Crashes	208	176	183	205	204	195	100.0

Distracted Driver Involved
Month

Month	2017	2018	2019	2020	2021	AVG.	%
January	4,229	4,502	4,299	4,314	3,475	4,164	7.8
February	3,877	3,970	4,176	4,160	2,996	3,836	7.2
March	4,563	4,478	4,582	3,598	3,857	4,216	7.9
April	4,520	4,267	4,692	2,264	3,983	3,945	7.4
May	5,112	5,108	5,257	2,992	4,529	4,600	8.6
June	4,868	4,664	4,748	3,713	4,538	4,506	8.5
July	4,639	4,735	4,720	4,085	4,488	4,533	8.5
August	4,733	4,789	4,665	4,150	4,445	4,556	8.5
September	4,794	4,829	4,646	4,018	4,678	4,593	8.6
October	5,275	5,377	5,205	4,416	4,866	5,028	9.4
November	4,873	5,231	4,734	3,778	4,630	4,649	8.7
December	4,903	5,251	4,999	3,923	4,384	4,692	8.8
Unknown	0	0	0	0	0	0	0.0
Total Crashes	56,386	57,201	56,723	45,411	50,869	53,318	100.0

Month	2017	2018	2019	2020	2021	AVG.	%
January	1,326	1,378	1,239	1,320	942	1,241	7.6
February	1,290	1,252	1,253	1,222	756	1,155	7.0
March	1,440	1,355	1,393	1,018	1,079	1,257	7.7
April	1,553	1,381	1,478	591	1,156	1,232	7.5
May	1,711	1,644	1,623	824	1,396	1,440	8.8
June	1,651	1,510	1,543	1,089	1,381	1,435	8.7
July	1,583	1,531	1,513	1,251	1,324	1,440	8.8
August	1,565	1,558	1,490	1,261	1,253	1,425	8.7
September	1,653	1,591	1,564	1,235	1,353	1,479	9.0
October	1,789	1,693	1,696	1,275	1,397	1,570	9.6
November	1,577	1,640	1,434	1,084	1,227	1,392	8.5
December	1,527	1,593	1,438	1,054	1,172	1,357	8.3
Unknown	0	0	0	0	0	0	0.0
Injury Crashes	18,665	18,126	17,664	13,224	14,436	16,423	100.0

Month	2017	2018	2019	2020	2021	AVG.	%
January	14	10	13	8	14	12	6.0
February	12	12	17	14	8	13	6.5
March	21	12	15	18	13	16	8.1
April	21	18	12	7	20	16	8.0
May	16	22	24	18	20	20	10.2
June	17	20	11	19	14	16	8.3
July	21	14	17	22	21	19	9.7
August	18	14	23	26	29	22	11.3
September	18	15	16	24	18	18	9.3
October	20	16	12	23	17	18	9.0
November	14	14	12	11	16	13	6.9
December	16	9	11	15	14	13	6.7
Unknown	0	0	0	0	0	0	0.0
Fatal Crashes	208	176	183	205	204	195	100.0

MARYLAND DEPARTMENT OF TRANSPORTATION
Maryland Motor Vehicle Administration
Maryland Highway Safety Office

July 21, 2022

Distracted Driver Involved
Day of Week

Day of Week	2017	2018	2019	2020	2021	AVG.	%
Monday	7,898	8,285	8,090	6,401	6,973	7,529	14.1
Tuesday	8,392	8,683	8,667	6,287	6,938	7,793	14.6
Wednesday	8,419	8,384	8,259	6,562	7,310	7,787	14.6
Thursday	8,497	8,612	8,356	6,726	7,577	7,954	14.9
Friday	9,148	9,365	9,300	7,609	8,404	8,765	16.4
Saturday	7,546	7,628	7,435	6,499	7,479	7,317	13.7
Sunday	6,486	6,244	6,616	5,327	6,188	6,172	11.6
Unknown	0	0	0	0	0	0	0.0
Total Crashes	56,386	57,201	56,723	45,411	50,869	53,318	100.0

Day of Week	2017	2018	2019	2020	2021	AVG.	%
Monday	2,610	2,567	2,549	1,861	2,021	2,322	14.1
Tuesday	2,831	2,869	2,767	1,840	2,005	2,462	15.0
Wednesday	2,841	2,709	2,586	2,015	2,083	2,447	14.9
Thursday	2,784	2,746	2,621	1,950	2,172	2,455	14.9
Friday	2,959	2,905	2,925	2,210	2,355	2,671	16.3
Saturday	2,478	2,387	2,258	1,858	2,103	2,217	13.5
Sunday	2,162	1,943	1,958	1,490	1,697	1,850	11.3
Unknown	0	0	0	0	0	0	0.0
Injury Crashes	18,665	18,126	17,664	13,224	14,436	16,423	100.0

Day of Week	2017	2018	2019	2020	2021	AVG.	%
Monday	26	37	30	26	26	29	14.9
Tuesday	24	23	27	30	29	27	13.6
Wednesday	27	24	22	20	17	22	11.3
Thursday	33	23	19	34	28	27	14.0
Friday	27	15	24	26	29	24	12.4
Saturday	37	31	33	34	37	34	17.6
Sunday	34	23	28	35	38	32	16.2
Unknown	0	0	0	0	0	0	0.0
Fatal Crashes	208	176	183	205	204	195	100.0

Distracted Driver Involved
Time of Day

Time of Day	2017	2018	2019	2020	2021	AVG.	%
12:00 Midnight	1,094	1,178	1,127	1,029	1,265	1,139	2.1
1:00	954	971	965	886	1,008	957	1.8
2:00	946	879	901	729	994	890	1.7
3:00	742	757	740	604	745	718	1.3
4:00	648	601	613	538	628	606	1.1
5:00	833	911	1,018	809	841	882	1.7
6:00	1,603	1,777	1,607	1,221	1,304	1,502	2.8
7:00	2,601	2,750	2,867	1,637	2,035	2,378	4.5
8:00	3,116	3,194	3,061	1,786	2,209	2,673	5.0
9:00	2,657	2,777	2,624	1,811	2,025	2,379	4.5
10:00	2,459	2,513	2,487	2,035	2,059	2,311	4.3
11:00	2,692	2,850	2,726	2,294	2,408	2,594	4.9
12:00 Noon	3,162	3,139	3,205	2,811	2,875	3,038	5.7
1:00	3,097	3,125	3,142	2,685	2,944	2,999	5.6
2:00	3,571	3,667	3,589	2,881	3,210	3,384	6.3
3:00	4,103	4,266	4,270	3,286	3,887	3,962	7.4
4:00	4,406	4,339	4,397	3,360	4,025	4,105	7.7
5:00	4,506	4,547	4,498	3,491	3,853	4,179	7.8
6:00	3,702	3,608	3,449	2,987	3,141	3,377	6.3
7:00	2,562	2,606	2,468	2,139	2,360	2,427	4.6
8:00	2,053	2,050	2,128	1,952	2,101	2,057	3.9
9:00	1,884	1,847	1,897	1,681	1,961	1,854	3.5
10:00	1,609	1,541	1,619	1,477	1,515	1,552	2.9
11:00	1,386	1,308	1,325	1,282	1,476	1,355	2.5
Unknown	0	0	0	0	0	0	0.0
Total Crashes	56,386	57,201	56,723	45,411	50,869	53,318	100.0

Time of Day	2017	2018	2019	2020	2021	AVG.	%
12:00 Midnight	259	298	286	220	264	265	1.6
1:00	227	243	231	208	242	230	1.4
2:00	239	221	213	171	218	212	1.3
3:00	191	175	164	123	161	163	1.0
4:00	170	150	167	135	144	153	0.9
5:00	260	274	305	207	216	252	1.5
6:00	539	576	523	369	350	471	2.9
7:00	875	883	919	464	560	740	4.5
8:00	1,013	1,052	1,005	533	644	849	5.2
9:00	916	903	815	529	562	745	4.5
10:00	862	796	813	607	609	737	4.5
11:00	937	963	864	714	722	840	5.1
12:00 Noon	1,084	999	1,045	860	856	969	5.9
1:00	1,089	1,004	1,032	787	904	963	5.9
2:00	1,214	1,213	1,164	869	932	1,078	6.6
3:00	1,404	1,404	1,378	1,015	1,175	1,275	7.8
4:00	1,460	1,466	1,381	1,034	1,155	1,299	7.9
5:00	1,532	1,417	1,373	1,051	1,151	1,305	7.9
6:00	1,282	1,228	1,120	905	974	1,102	6.7
7:00	852	810	771	630	717	756	4.6
8:00	702	663	678	603	595	648	3.9
9:00	626	573	584	495	526	561	3.4
10:00	509	491	487	378	407	454	2.8
11:00	423	324	346	317	352	352	2.1
Unknown	0	0	0	0	0	0	0.0
Injury Crashes	18,665	18,126	17,664	13,224	14,436	16,423	100.0

Time of Day	2017	2018	2019	2020	2021	AVG.	%
12:00 Midnight	7	4	10	9	10	8	4.1
1:00	8	7	8	9	9	8	4.2
2:00	11	7	10	4	6	8	3.9
3:00	6	5	6	5	8	6	3.1
4:00	5	5	2	4	8	5	2.5
5:00	5	7	6	12	7	7	3.8
6:00	7	4	6	8	5	6	3.1
7:00	6	8	11	7	9	8	4.2
8:00	7	5	6	4	3	5	2.6
9:00	6	3	2	4	2	3	1.7
10:00	6	6	7	6	1	5	2.7
11:00	5	13	7	5	4	7	3.5
12:00 Noon	9	5	8	5	7	7	3.5
1:00	13	10	11	10	12	11	5.7
2:00	6	18	4	13	15	11	5.7
3:00	13	12	6	12	8	10	5.2
4:00	8	13	10	8	14	11	5.4
5:00	20	8	11	13	4	11	5.7
6:00	4	6	11	5	13	8	4.0
7:00	15	9	9	11	13	11	5.8
8:00	11	5	9	17	10	10	5.3
9:00	12	2	5	10	14	9	4.4
10:00	11	8	10	14	13	11	5.7
11:00	7	6	8	10	9	8	4.1
Unknown	0	0	0	0	0	0	0.0
Fatal Crashes	208	176	183	205	204	195	100.0

Distracted Driver Involved
Driver Age

Driver Age	2017	2018	2019	2020	2021	AVG.	%
15 and Under	105	85	91	93	111	97	0.1
16	573	508	454	308	366	442	0.4
17	1,725	1,605	1,490	1,045	1,355	1,444	1.4
18	1,973	2,005	1,910	1,503	1,739	1,826	1.8
19	2,074	2,034	2,119	1,748	1,995	1,994	1.9
20	2,318	2,145	2,188	1,914	2,083	2,130	2.1
21 - 24	10,303	9,899	9,502	7,868	9,090	9,332	9.0
25 - 29	13,342	12,973	12,569	9,756	11,192	11,966	11.6
30 - 34	11,070	11,340	11,478	8,975	10,410	10,655	10.3
35 - 39	9,633	9,765	9,968	7,433	8,699	9,100	8.8
40 - 44	7,785	8,109	8,156	6,161	7,391	7,520	7.3
45 - 49	8,242	8,220	7,863	5,516	6,026	7,173	6.9
50 - 54	7,915	7,870	7,686	5,525	6,157	7,031	6.8
55 - 59	6,887	7,075	7,096	5,239	5,685	6,396	6.2
60 - 64	5,213	5,341	5,608	4,074	4,550	4,957	4.8
65 - 69	3,674	3,616	3,690	2,608	3,113	3,340	3.2
70 - 79	3,979	4,142	4,240	3,041	3,442	3,769	3.6
80 +	1,737	1,765	1,755	1,237	1,273	1,553	1.5
Unknown	12,053	13,175	13,401	11,909	13,485	12,805	12.4
Total Drivers	110,601	111,672	111,264	85,953	98,162	103,530	100.0

Driver Age	2017	2018	2019	2020	2021	AVG.	%
15 and Under	23	18	19	24	19	21	0.1
16	102	71	65	42	49	66	0.4
17	278	244	242	175	180	224	1.4
18	318	349	316	223	248	291	1.8
19	364	339	341	263	319	325	2.0
20	429	336	392	324	348	366	2.2
21 - 24	1,784	1,642	1,629	1,283	1,347	1,537	9.4
25 - 29	2,268	2,317	2,195	1,683	1,833	2,059	12.6
30 - 34	2,012	1,939	2,008	1,570	1,829	1,872	11.5
35 - 39	1,830	1,741	1,804	1,248	1,453	1,615	9.9
40 - 44	1,435	1,429	1,370	1,089	1,238	1,312	8.0
45 - 49	1,518	1,491	1,402	922	990	1,265	7.7
50 - 54	1,667	1,492	1,446	994	1,044	1,329	8.1
55 - 59	1,405	1,388	1,305	979	997	1,215	7.4
60 - 64	1,089	1,054	1,011	759	854	953	5.8
65 - 69	788	732	718	499	601	668	4.1
70 - 79	835	896	878	642	686	787	4.8
80 +	383	372	359	244	286	329	2.0
Unknown	103	101	89	87	99	96	0.6
Injured Drivers	18,631	17,951	17,589	13,050	14,420	16,328	100.0

Driver Age	2017	2018	2019	2020	2021	AVG.	%
15 and Under	0	0	0	1	0	0	0.1
16	0	1	0	0	2	1	0.4
17	1	3	1	2	2	2	1.3
18	4	6	2	3	2	3	2.5
19	2	1	5	4	2	3	2.1
20	2	3	1	1	3	2	1.5
21 - 24	16	14	12	18	12	14	10.7
25 - 29	21	11	9	16	22	16	11.7
30 - 34	10	13	11	11	21	13	9.8
35 - 39	11	5	10	12	13	10	7.6
40 - 44	10	8	9	12	9	10	7.1
45 - 49	8	7	9	11	7	8	6.2
50 - 54	7	8	9	15	13	10	7.7
55 - 59	10	10	15	10	9	11	8.0
60 - 64	13	8	4	7	6	8	5.6
65 - 69	7	10	8	2	4	6	4.6
70 - 79	8	7	9	13	8	9	6.7
80 +	15	8	8	6	1	8	5.6
Unknown	1	0	1	0	2	1	0.6
Driver Fatalities	146	123	123	144	138	135	100.0

Driver pages - all drivers involved.

**Distracted Driver Involved
 Driver Gender**

Driver Gender	2017	2018	2019	2020	2021	AVG.	%
Male	57,592	57,101	57,314	46,054	51,597	53,932	52.1
Female	40,512	40,933	40,182	27,971	33,133	36,546	35.3
Unknown	12,497	13,638	13,768	11,928	13,432	13,053	12.6
Total Drivers	110,601	111,672	111,264	85,953	98,162	103,530	100.0

Driver Gender	2017	2018	2019	2020	2021	AVG.	%
Male	8,974	8,534	8,477	6,874	7,375	8,047	49.3
Female	9,475	9,233	8,971	6,074	6,941	8,139	49.8
Unknown	182	184	141	102	104	143	0.9
Driver Injuries	18,631	17,951	17,589	13,050	14,420	16,328	100.0

Driver Gender	2017	2018	2019	2020	2021	AVG.	%
Male	116	91	93	113	111	105	77.7
Female	30	32	30	31	25	30	22.0
Unknown	0	0	0	0	2	0	0.3
Driver Fatalities	146	123	123	144	138	135	100.0

Driver pages - all drivers involved.

**Distracted Driver Involved
 Driver Safety Equipment Use**

Safety Equipment	2017	2018	2019	2020	2021	AVG.	%
Not Applicable	3,706	4,008	4,129	3,577	4,308	3,946	3.8
None	1,827	1,733	1,849	1,833	1,975	1,843	1.8
Lap belt only	260	333	273	239	258	273	0.3
Shoulder belt only	552	577	548	438	389	501	0.5
Shoulder/Lap belt(s)	87,514	87,368	86,664	64,437	74,196	80,036	77.3
Child/Youth restraint	0	0	0	0	0	0	0.0
Child restraint forward	7	11	2	3	5	6	0.0
Child restraint rear	4	2	1	0	5	2	0.0
Booster seat	0	0	0	0	1	0	0.0
Child restraint unknown	4	9	4	7	5	6	0.0
Mc/Bike helmet	356	300	323	305	334	324	0.3
Mc/bike shield only	4	5	7	5	6	5	0.0
Mc/bike helmet & shield	222	174	212	203	166	195	0.2
Protective pads	2	5	5	3	4	4	0.0
Reflective clothing	7	5	10	10	7	8	0.0
Lighting	3	1	1	6	4	3	0.0
Air bag only	0	0	0	0	0	0	0.0
Air bag and belts	0	0	0	0	0	0	0.0
Other	148	119	113	93	74	109	0.1
Unknown	15,985	17,022	17,123	14,794	16,425	16,270	15.7
Total Drivers	110,601	111,672	111,264	85,953	98,162	103,530	100.0

Safety Equipment	2017	2018	2019	2020	2021	AVG.	%
Not Applicable	427	386	419	355	403	398	2.4
None	661	573	600	668	716	644	3.9
Lap belt only	47	58	37	29	30	40	0.2
Shoulder belt only	103	81	95	72	62	83	0.5
Shoulder/Lap belt(s)	16,074	15,588	15,147	10,829	12,073	13,942	85.4
Child/Youth restraint	0	0	0	0	0	0	0.0
Child restraint forward	2	2	1	0	1	1	0.0
Child restraint rear	2	1	0	0	1	1	0.0
Booster seat	0	0	0	0	0	0	0.0
Child restraint unknown	3	1	0	0	0	1	0.0
Mc/Bike helmet	264	231	241	234	226	239	1.5
Mc/bike shield only	3	2	5	5	4	4	0.0
Mc/bike helmet & shield	171	137	144	136	129	143	0.9
Protective pads	1	1	1	1	1	1	0.0
Reflective clothing	0	1	2	1	2	1	0.0
Lighting	1	0	0	0	1	0	0.0
Air bag only	0	0	0	0	0	0	0.0
Air bag and belts	0	0	0	0	0	0	0.0
Other	20	15	11	7	5	12	0.1
Unknown	852	874	886	713	766	818	5.0
Driver Injuries	18,631	17,951	17,589	13,050	14,420	16,328	100.0

Safety Equipment	2017	2018	2019	2020	2021	AVG.	%
Not Applicable	4	1	1	2	3	2	1.6
None	42	33	31	49	45	40	29.7
Lap belt only	1	0	0	0	1	0	0.3
Shoulder belt only	0	1	0	0	0	0	0.1
Shoulder/Lap belt(s)	61	61	44	45	50	52	38.7
Child/Youth restraint	0	0	0	0	0	0	0.0
Child restraint forward	0	0	0	0	0	0	0.0
Child restraint rear	0	0	0	0	0	0	0.0
Booster seat	0	0	0	0	0	0	0.0
Child restraint unk.	0	0	0	0	0	0	0.0
Mc/Bike helmet	19	11	21	18	24	19	13.8
Mc/bike shield only	0	1	0	0	0	0	0.1
Mc/bike helmet & shield	5	8	10	13	6	8	6.2
Protective pads	0	0	0	0	0	0	0.0
Reflective clothing	0	0	0	0	0	0	0.0
Lighting	0	0	0	0	0	0	0.0
Air bag only	0	0	0	0	0	0	0.0
Air bag and belts	0	0	0	0	0	0	0.0
Other	0	0	0	0	1	0	0.1
Unknown	14	7	16	17	8	12	9.2
Driver Fatalities	146	123	123	144	138	135	100.0

Driver pages - all drivers involved.

Note: None & Air Bag are counted as no safety equipment in use.

Distracted Driver Involved

Passenger Age

Passenger Age	2017	2018	2019	2020	2021	AVG.	%
Under 5	3,652	3,904	3,507	2,281	2,797	3,228	10.3
5 - 9	4,134	3,798	4,029	2,042	2,649	3,330	10.6
10 - 11	1,565	1,669	1,775	818	1,093	1,384	4.4
12 - 13	1,515	1,724	1,751	872	1,060	1,384	4.4
14 - 15	1,846	1,910	1,825	872	1,217	1,534	4.9
16 - 17	2,288	2,140	2,107	1,375	1,437	1,869	5.9
18 - 19	1,907	1,926	1,950	1,447	1,584	1,763	5.6
20 - 24	3,808	3,529	3,328	2,912	3,255	3,366	10.7
25 - 29	2,970	2,870	2,650	2,136	2,302	2,586	8.2
30 - 34	2,139	2,210	2,061	1,766	1,906	2,016	6.4
35 - 39	1,584	1,688	1,664	1,362	1,480	1,556	4.9
40 - 44	1,247	1,301	1,350	1,048	1,161	1,221	3.9
45 - 49	1,220	1,319	1,261	848	989	1,127	3.6
50 - 54	1,216	1,364	1,173	870	911	1,107	3.5
55 - 59	1,127	1,169	1,199	782	876	1,031	3.3
60 - 64	867	951	957	642	692	822	2.6
65 - 69	669	691	689	438	527	603	1.9
70 - 79	779	948	911	524	711	775	2.5
80 +	951	780	961	405	547	729	2.3
Unknown	6	0	0	0	5	2	0.0
Total Passengers	35,490	35,891	35,148	23,440	27,199	31,434	100.0

Passenger Age	2017	2018	2019	2020	2021	AVG.	%
Under 5	728	773	717	402	498	624	9.4
5 - 9	726	640	673	395	453	577	8.7
10 - 11	261	273	279	169	197	236	3.6
12 - 13	250	246	227	125	182	206	3.1
14 - 15	310	294	223	127	202	231	3.5
16 - 17	392	365	345	269	261	326	4.9
18 - 19	348	363	424	307	295	347	5.2
20 - 24	840	766	732	579	684	720	10.9
25 - 29	695	643	590	474	441	569	8.6
30 - 34	530	493	501	420	383	465	7.0
35 - 39	391	400	383	336	317	365	5.5
40 - 44	323	326	319	211	266	289	4.4
45 - 49	341	318	335	202	203	280	4.2
50 - 54	360	365	320	240	209	299	4.5
55 - 59	345	305	363	243	259	303	4.6
60 - 64	285	297	280	182	185	246	3.7
65 - 69	199	201	187	126	152	173	2.6
70 - 79	253	303	267	177	195	239	3.6
80 +	179	160	164	82	109	139	2.1
Unknown	3	0	0	0	1	1	0.0
Injured Passengers	7,759	7,531	7,329	5,066	5,492	6,635	100.0

Passenger Age	2017	2018	2019	2020	2021	AVG.	%
Under 5	2	5	3	1	2	3	6.8
5 - 9	0	2	2	1	1	1	3.1
10 - 11	0	0	0	0	0	0	0.0
12 - 13	0	4	0	0	0	1	2.1
14 - 15	1	0	2	0	0	1	1.6
16 - 17	0	2	1	1	2	1	3.1
18 - 19	2	2	1	3	3	2	5.7
20 - 24	4	6	6	6	5	5	14.1
25 - 29	7	5	4	2	7	5	13.0
30 - 34	2	1	2	2	3	2	5.2
35 - 39	3	1	2	2	2	2	5.2
40 - 44	4	0	2	1	1	2	4.2
45 - 49	2	1	3	0	0	1	3.1
50 - 54	0	1	1	2	0	1	2.1
55 - 59	2	4	2	0	1	2	4.7
60 - 64	0	2	2	1	1	1	3.1
65 - 69	1	3	4	0	3	2	5.7
70 - 79	3	2	2	3	3	3	6.8
80 +	3	5	4	1	7	4	10.4
Unknown	0	0	0	0	0	0	0.0
Passenger Fatalities	36	46	43	26	41	38	100.0

**Distracted Driver Involved
 Passenger Gender**

	2017	2018	2019	2020	2021	AVG.	%
Passenger Gender							
Male	16,916	16,716	16,320	11,018	12,684	14,731	46.9
Female	18,193	18,760	18,405	12,258	14,276	16,378	52.1
Unknown	381	415	423	164	239	324	1.0
Total Passengers	35,490	35,891	35,148	23,440	27,199	31,434	100.0

	2017	2018	2019	2020	2021	AVG.	%
Passenger Gender							
Male	3,116	2,969	2,887	1,987	2,194	2,631	39.6
Female	4,560	4,509	4,401	3,059	3,283	3,962	59.7
Unknown	83	53	41	20	15	42	0.6
Passenger Injuries	7,759	7,531	7,329	5,066	5,492	6,635	100.0

	2017	2018	2019	2020	2021	AVG.	%
Passenger Gender							
Male	20	30	20	11	22	21	53.6
Female	16	16	23	14	19	18	45.8
Unknown	0	0	0	1	0	0	0.5
Passenger Fatalities	36	46	43	26	41	38	100.0

**Distracted Driver Involved
Passenger Safety Equipment Use**

Safety Equipment	2017	2018	2019	2020	2021	AVG.	%
Not Applicable	2,029	2,276	2,331	996	1,223	1,771	5.6
None	4,151	3,513	3,910	1,618	1,919	3,022	9.6
Lap belt only	395	429	374	127	205	306	1.0
Shoulder belt only	128	152	121	102	90	119	0.4
Shoulder/Lap belt(s)	22,805	23,353	22,671	16,594	19,227	20,930	66.6
Child/Youth restraint	0	0	0	0	0	0	0.0
Child restraint forward	2,210	2,302	2,159	1,401	1,700	1,954	6.2
Child restraint rear	861	904	849	566	663	769	2.4
Booster seat	546	534	436	315	358	438	1.4
Child restraint unk.	283	277	281	145	179	233	0.7
Mc/Bike helmet	27	22	27	26	19	24	0.1
Mc/bike shield only	1	1	2	1	0	1	0.0
Mc/bike helmet & shield	11	10	19	13	8	12	0.0
Protective pads	68	98	123	101	64	91	0.3
Reflective clothing	4	4	1	3	3	3	0.0
Lighting	1	1	0	0	0	0	0.0
Air bag only	0	0	0	0	0	0	0.0
Air bag and belts	0	0	0	0	0	0	0.0
Other	197	106	98	83	54	108	0.3
Unknown	1,773	1,909	1,746	1,349	1,487	1,653	5.3
Total Passengers	35,490	35,891	35,148	23,440	27,199	31,434	100.0

Safety Equipment	2017	2018	2019	2020	2021	AVG.	%
Not Applicable	258	274	294	199	166	238	3.6
None	679	607	583	456	451	555	8.4
Lap belt only	49	57	55	25	37	45	0.7
Shoulder belt only	22	39	39	23	17	28	0.4
Shoulder/Lap belt(s)	5,500	5,298	5,091	3,566	3,977	4,686	70.6
Child/Youth restraint	0	0	0	0	0	0	0.0
Child restraint forward	432	439	426	243	290	366	5.5
Child restraint rear	196	189	185	95	130	159	2.4
Booster seat	113	95	102	72	56	88	1.3
Child restraint unk.	63	61	50	23	37	47	0.7
Mc/Bike helmet	20	19	20	19	14	18	0.3
Mc/bike shield only	0	1	2	1	0	1	0.0
Mc/bike helmet & shield	10	7	15	10	7	10	0.1
Protective pads	3	3	14	3	0	5	0.1
Reflective clothing	0	2	0	2	0	1	0.0
Lighting	0	0	0	0	0	0	0.0
Air bag only	0	0	0	0	0	0	0.0
Air bag and belts	0	0	0	0	0	0	0.0
Other	15	21	11	14	13	15	0.2
Unknown	399	419	442	315	297	374	5.6
Passenger Injuries	7,759	7,531	7,329	5,066	5,492	6,635	100.0

Safety Equipment	2017	2018	2019	2020	2021	AVG.	%
Not Applicable	0	0	0	1	0	0	0.5
None	19	9	16	10	20	15	38.5
Lap belt only	0	0	0	0	0	0	0.0
Shoulder belt only	0	0	0	0	0	0	0.0
Shoulder/Lap belt(s)	12	25	16	8	14	15	39.1
Child/Youth restraint	0	0	0	0	0	0	0.0
Child restraint forward	0	3	2	0	1	1	3.1
Child restraint rear	1	2	1	1	0	1	2.6
Booster seat	0	2	1	0	0	1	1.6
Child restraint unk.	0	0	0	0	1	0	0.5
Mc/Bike helmet	1	0	0	1	0	0	1.0
Mc/bike shield only	0	0	0	0	0	0	0.0
Mc/bike helmet & shield	0	0	2	0	1	1	1.6
Protective pads	0	0	0	0	0	0	0.0
Reflective clothing	0	0	0	0	0	0	0.0
Lighting	0	0	0	0	0	0	0.0
Air bag only	0	0	0	0	0	0	0.0
Air bag and belts	0	0	0	0	0	0	0.0
Other	0	0	0	0	0	0	0.0
Unknown	3	5	5	5	4	4	11.5
Passenger Fatalities	36	46	43	26	41	38	100.0

Note: None & Air Bag are counted as no safety equipment in use.

**Distracted Driver Involved
 Non-Motorist Age**

Non-Motorist Age	2017	2018	2019	2020	2021	AVG.	%
Under 5	59	40	37	34	29	40	2.3
5 - 9	49	48	39	37	41	43	2.5
10 - 15	127	97	120	67	102	103	6.0
16 - 17	60	68	68	37	43	55	3.2
18 - 19	75	74	66	54	55	65	3.8
20 - 24	173	176	182	121	129	156	9.2
25 - 29	181	176	164	130	134	157	9.2
30 - 34	149	149	132	141	147	144	8.4
35 - 39	144	148	145	136	119	138	8.1
40 - 44	109	102	111	103	118	109	6.4
45 - 49	146	125	100	84	81	107	6.3
50 - 54	135	136	134	110	110	125	7.3
55 - 59	140	131	154	106	120	130	7.7
60 - 64	96	126	130	91	87	106	6.2
65 - 69	86	65	95	72	77	79	4.6
70 - 79	90	97	95	81	98	92	5.4
80 +	61	56	65	41	37	52	3.1
Unknown	0	1	0	2	0	1	0.0
Total Non-Motorists	1,880	1,815	1,837	1,447	1,527	1,701	100.0

Non-Motorist Age	2017	2018	2019	2020	2021	AVG.	%
Under 5	34	28	28	19	18	25	1.8
5 - 9	44	43	34	26	40	37	2.7
10 - 15	116	81	100	58	90	89	6.5
16 - 17	51	63	63	31	41	50	3.6
18 - 19	68	65	55	47	44	56	4.0
20 - 24	156	152	150	97	104	132	9.6
25 - 29	151	138	130	101	113	127	9.2
30 - 34	126	121	109	107	106	114	8.2
35 - 39	122	122	114	112	90	112	8.1
40 - 44	89	88	86	82	97	88	6.4
45 - 49	114	98	80	69	61	84	6.1
50 - 54	115	107	107	88	86	101	7.3
55 - 59	119	106	120	74	87	101	7.3
60 - 64	85	105	106	71	74	88	6.4
65 - 69	70	57	77	59	54	63	4.6
70 - 79	71	83	75	65	83	75	5.5
80 +	48	40	41	25	27	36	2.6
Unknown	0	0	0	1	0	0	0.0
Inj. Non-Motorists	1,579	1,497	1,475	1,132	1,215	1,380	100.0

Non-Motorist Age	2017	2018	2019	2020	2021	AVG.	%
Under 5	0	0	0	0	1	0	0.6
5 - 9	0	0	0	3	0	1	1.7
10 - 15	0	0	1	0	0	0	0.6
16 - 17	3	0	0	0	0	1	1.7
18 - 19	0	0	0	0	2	0	1.1
20 - 24	2	5	1	5	3	3	9.1
25 - 29	1	1	8	2	2	3	8.0
30 - 34	7	2	1	4	7	4	11.9
35 - 39	4	1	1	3	3	2	6.8
40 - 44	2	0	4	1	7	3	8.0
45 - 49	8	0	1	5	2	3	9.1
50 - 54	3	3	0	3	0	2	5.1
55 - 59	1	2	4	5	5	3	9.7
60 - 64	1	2	2	7	3	3	8.5
65 - 69	0	0	3	3	3	2	5.1
70 - 79	5	2	2	3	3	3	8.5
80 +	1	1	2	1	1	1	3.4
Unknown	0	1	0	1	0	0	1.1
Non-Motor. Fatalities	38	20	30	46	42	35	100.0

**Distracted Driver Involved
 Non-Motorist Gender**

	2017	2018	2019	2020	2021	AVG.	%
Non-Motorist Gender							
Male	1,093	979	1,036	891	940	988	58.1
Female	769	817	781	534	574	695	40.9
Unknown	18	19	20	22	13	18	1.1
Total Non-Motorists	1,880	1,815	1,837	1,447	1,527	1,701	100.0

	2017	2018	2019	2020	2021	AVG.	%
Non-Motorist Gender							
Male	917	785	807	698	729	787	57.1
Female	656	704	666	432	486	589	42.7
Unknown	6	8	2	2	0	4	0.3
Non-Motorist Injuries	1,579	1,497	1,475	1,132	1,215	1,380	100.0

	2017	2018	2019	2020	2021	AVG.	%
Non-Motorist Gender							
Male	27	16	23	36	33	27	76.7
Female	11	4	7	10	9	8	23.3
Unknown	0	0	0	0	0	0	0.0
Non-Motorist Fatalities	38	20	30	46	42	35	100.0

**Distracted Driver Involved
 Non-Motorist Location**

Non-Motorist Location	2017	2018	2019	2020	2021	AVG.	%
Not App.	77	103	103	80	86	90	5.3
Shoulder	122	124	106	100	121	115	6.7
Curb	35	35	36	25	34	33	1.9
Sidewalk	124	104	125	98	93	109	6.4
Outside Right of Way	30	23	19	14	19	21	1.2
On Rd. at Crosswalk	393	397	413	295	273	354	20.8
On Rd. Not at Cross.	324	323	321	297	286	310	18.2
In School Bus Zone	6	5	2	0	0	3	0.2
In Bikeway	19	20	25	13	21	20	1.2
At Inter Marked Crosswalk	146	132	140	102	107	125	7.4
At Inter No Crosswalk	93	91	118	66	90	92	5.4
Driveway Access	6	6	10	9	13	9	0.5
Median	12	10	11	11	8	10	0.6
Island	2	1	1	0	0	1	0.0
Shared Use Path or Trail	9	7	3	4	3	5	0.3
Inside Building	54	48	52	38	45	47	2.8
Midblock Marked Crosswalk	6	5	3	8	7	6	0.3
Other/Unk.	422	381	349	287	321	352	20.7
Total Non-Motorists	1,880	1,815	1,837	1,447	1,527	1,701	100.0

Non-Motorist Location	2017	2018	2019	2020	2021	AVG.	%
Not App.	39	40	38	28	26	34	2.5
Shoulder	93	91	83	88	92	89	6.5
Curb	29	30	32	21	24	27	2.0
Sidewalk	103	85	96	77	84	89	6.5
Outside Right of Way	26	20	17	13	15	18	1.3
On Rd. at Crosswalk	359	361	364	253	251	318	23.0
On Rd. Not at Cross.	290	289	274	249	232	267	19.3
In School Bus Zone	6	5	2	0	0	3	0.2
In Bikeway	16	15	19	10	17	15	1.1
Inter Marked Crosswalk	136	119	121	88	97	112	8.1
At Inter No Crosswalk	83	75	100	53	79	78	5.7
Driveway Access	6	6	8	9	13	8	0.6
Median	9	4	8	7	6	7	0.5
Island	2	1	0	0	0	1	0.0
Shared Use Path or Trail	8	7	3	2	3	5	0.3
Inside Building	27	19	11	4	10	14	1.0
Midblock Marked Crosswalk	6	5	3	8	5	5	0.4
Other/Unk.	341	325	296	222	261	289	20.9
Injured Non-Motorists	1,579	1,497	1,475	1,132	1,215	1,380	100.0

Non-Motorist Location	2017	2018	2019	2020	2021	AVG.	%
Not App.	0	0	0	0	0	0	0.0
Shoulder	11	5	4	7	7	7	19.3
Curb	0	0	0	0	0	0	0.0
Sidewalk	1	1	1	2	0	1	2.8
Outside Right of Way	0	1	0	1	2	1	2.3
On Rd. at Crosswalk	5	3	4	7	4	5	13.1
On Rd. Not at Cross.	14	8	13	19	21	15	42.6
In School Bus Zone	0	0	0	0	0	0	0.0
In Bikeway	0	0	0	2	0	0	1.1
Inters Marked Crosswalk	1	0	4	0	1	1	3.4
At Inter No Crosswalk	1	0	1	0	1	1	1.7
Driveway Access	0	0	0	0	0	0	0.0
Median	0	1	0	2	1	1	2.3
Island	0	0	0	0	0	0	0.0
Shared Use Path or Trail	0	0	0	1	0	0	0.6
Inside Building	1	0	0	0	1	0	1.1
Midblock Marked Crosswalk	0	0	0	0	0	0	0.0
Other/Unk.	4	1	3	5	4	3	9.7
Non-Motorist Fatalities	38	20	30	46	42	35	100.0

**Distracted Driver Involved
 Non-Motorist Movement**

Non-Motorist Movement	2017	2018	2019	2020	2021	AVG.	%
Cross. at Intersection	608	628	683	464	495	576	33.8
Cross. Not at Inter.	174	180	175	146	130	161	9.5
Walk/Ride with Traff.	162	145	135	142	127	142	8.4
Walk/Ride against Tra.	53	63	66	48	51	56	3.3
Playing	19	21	21	23	19	21	1.2
Standing	209	193	176	144	170	178	10.5
Getting On/Off Veh.	36	31	31	37	38	35	2.0
Push/Work on Veh.	13	8	17	16	18	14	0.8
Other Working	53	44	30	39	42	42	2.4
Hitchhiking	1	1	3	0	2	1	0.1
On / Off School Bus	7	3	4	0	1	3	0.2
Walking to from school	18	12	24	9	16	16	0.9
Walking cycling on sidewalk	71	44	52	63	55	57	3.4
Other / Unknown	456	442	420	316	363	399	23.5
Total Non-Motorists	1,880	1,815	1,837	1,447	1,527	1,701	100.0

Non-Motorist Movement	2017	2018	2019	2020	2021	AVG.	%
Cross. at Intersection	555	570	603	391	443	512	37.1
Cross. Not at Inter.	160	161	150	118	103	138	10.0
Walk/Ride with Traff.	141	125	113	124	111	123	8.9
Walk/Ride against Tra.	46	48	52	41	41	46	3.3
Playing	17	19	20	20	19	19	1.4
Standing	173	164	141	120	134	146	10.6
Getting On/Off Veh.	30	27	24	34	30	29	2.1
Push/Work on Veh.	11	6	15	11	16	12	0.9
Other Working	43	33	27	34	34	34	2.5
Hitchhiking	0	0	3	0	1	1	0.1
On / Off School Bus	7	3	4	0	1	3	0.2
Walking to from school	15	10	23	9	13	14	1.0
Walking cycling on sidewalk	62	37	43	52	51	49	3.6
Other / Unknown	319	294	257	178	218	253	18.4
Injured Non-Motorists	1,579	1,497	1,475	1,132	1,215	1,380	100.0

Non-Motorist Movement	2017	2018	2019	2020	2021	AVG.	%
Cross. at Intersection	8	2	9	9	10	8	21.6
Cross. Not at Inter.	6	4	5	10	13	8	21.6
Walk/Ride with Traff.	7	2	4	8	1	4	12.5
Walk/Ride against Tra.	2	0	1	2	1	1	3.4
Playing	0	0	0	0	0	0	0.0
Standing	7	1	5	4	5	4	12.5
Getting On/Off Veh.	1	1	0	0	1	1	1.7
Push/Work on Veh.	1	1	2	4	0	2	4.5
Other Working	2	2	0	1	1	1	3.4
Hitchhiking	0	0	0	0	1	0	0.6
On / Off School Bus	0	0	0	0	0	0	0.0
Walking to from school	0	0	0	0	0	0	0.0
Walking cycling on sidewalk	0	1	1	0	1	1	0.0
Other / Unknown	4	6	3	8	8	6	16.5
Non-Motorist Fatalities	38	20	30	46	42	35	100.0