

### Cecil County Crash Summary

	2017	2018	2019	2020	2021	5 Year AVG.	%
<b>Fatal Crashes</b>	30	23	15	16	16	20	1.2
<b>Injury Crashes</b>	533	525	496	425	455	487	28.3
<b>Property Damage Crashes</b>	1,215	1,364	1,232	1,083	1,159	1,211	70.5
<b>Total Crashes</b>	1,778	1,912	1,743	1,524	1,630	1,717	100.0
<b>Total of All Fatalities</b>	31	26	19	17	16	22	
<b>Total Number Injured</b>	801	772	714	597	632	703	

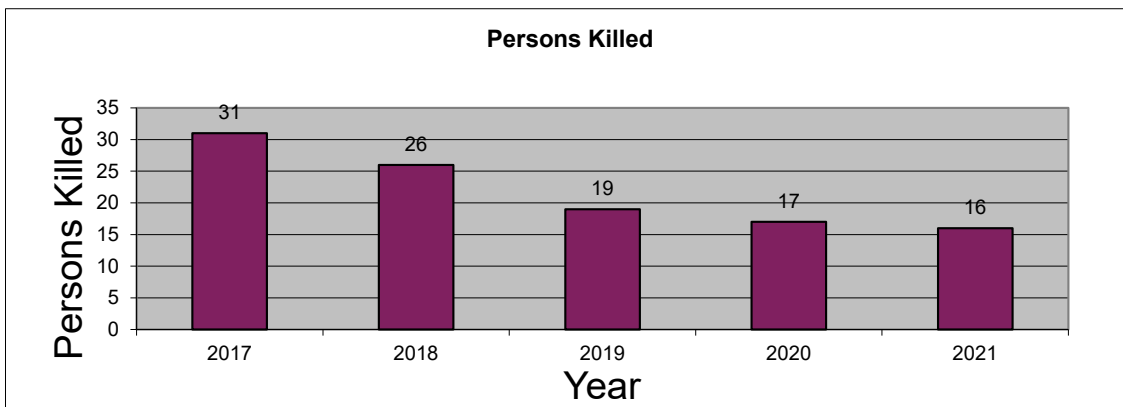
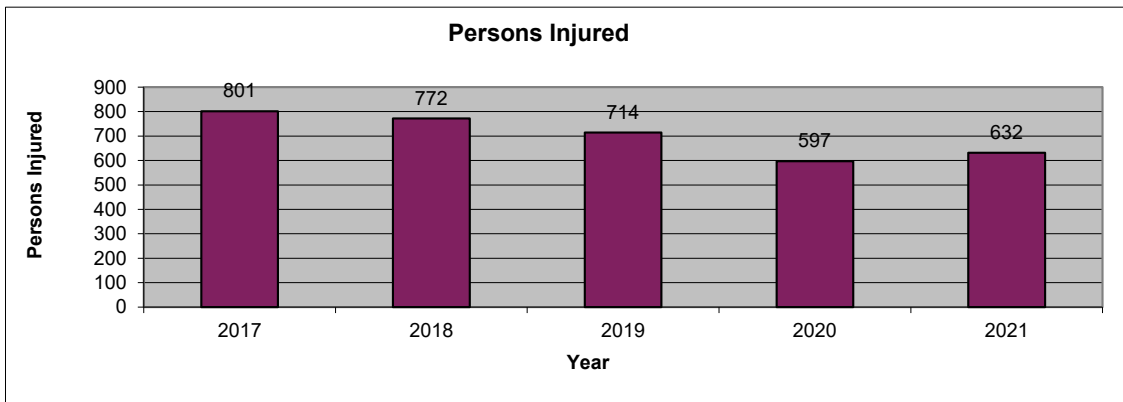
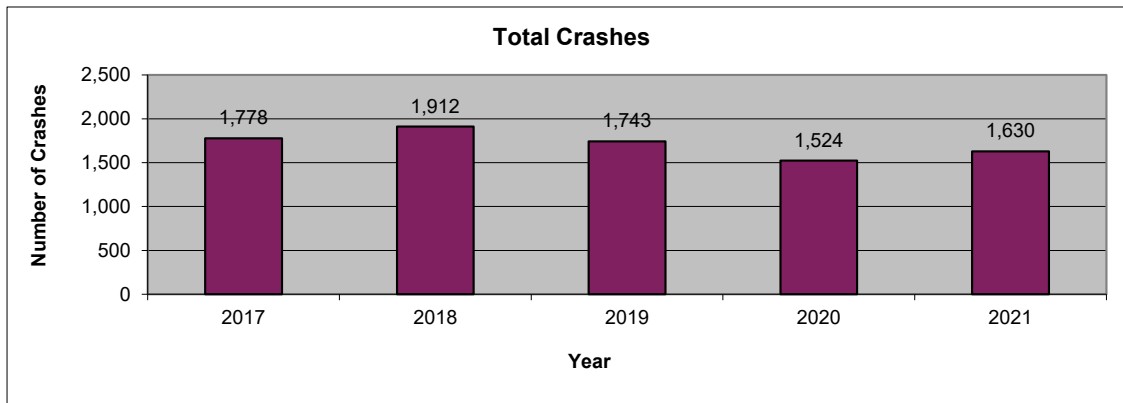

2021 is subject to change. Data are based on reports provided by the Maryland State Police Central Records Division (CRD). 2021 crash reports submitted to CRD during calendar year 2022 (up to Dec. 31, 2022) will be accepted in the database; however, based on an analysis of previous reporting years, nearly all crash reports completed by local agencies have been submitted and processed by this time of year. Revised summary reports may be produced after an analysis is completed on crash reports submitted, or revised, between the run date of this report and Dec. 31, 2022.

**Cecil County  
 Route Type**

Route Type	2017	2018	2019	2020	2021	AVG.	%
IS	203	219	257	218	250	229	13.4
US	280	307	289	258	276	282	16.4
MD	648	681	602	506	556	599	34.9
CO	417	488	375	348	372	400	23.3
MU	51	61	82	58	56	62	3.6
GV	0	0	0	0	0	0	0.0
SR	0	0	0	0	0	0	0.0
OP	2	5	7	3	2	4	0.2
Balto. City CY	0	0	0	0	0	0	0.0
Parking Lots	75	92	71	63	50	70	4.1
Unknown	102	59	60	70	68	72	4.2
<b>Total Crashes</b>	<b>1,778</b>	<b>1,912</b>	<b>1,743</b>	<b>1,524</b>	<b>1,630</b>	<b>1,717</b>	<b>100.0</b>

Route Type	2017	2018	2019	2020	2021	AVG.	%
IS	47	43	39	40	55	45	9.2
US	100	83	96	98	84	92	18.9
MD	219	219	205	149	180	194	39.9
CO	123	132	104	90	101	110	22.6
MU	10	10	18	18	10	13	2.7
GV	0	0	0	0	0	0	0.0
SR	0	0	0	0	0	0	0.0
OP	0	0	2	1	1	1	0.2
Balto. City CY	0	0	0	0	0	0	0.0
Parking Lots	12	20	14	8	7	12	2.5
Unknown	22	18	18	21	17	19	3.9
<b>Injury Crashes</b>	<b>533</b>	<b>525</b>	<b>496</b>	<b>425</b>	<b>455</b>	<b>487</b>	<b>100.0</b>

Route Type	2017	2018	2019	2020	2021	AVG.	%
IS	4	2	2	3	2	3	13.0
US	5	7	4	3	4	5	23.0
MD	13	11	5	9	6	9	44.0
CO	8	3	4	1	4	4	20.0
MU	0	0	0	0	0	0	0.0
GV	0	0	0	0	0	0	0.0
SR	0	0	0	0	0	0	0.0
OP	0	0	0	0	0	0	0.0
Balto. City CY	0	0	0	0	0	0	0.0
Parking Lots	0	0	0	0	0	0	0.0
Unknown	0	0	0	0	0	0	0.0
<b>Fatal Crashes</b>	<b>30</b>	<b>23</b>	<b>15</b>	<b>16</b>	<b>16</b>	<b>20</b>	<b>100.0</b>

**Cecil County**  
**County**

County	2017	2018	2019	2020	2021	AVG.	%
Allegany	0	0	0	0	0	0	0.0
Anne Arundel	0	0	0	0	0	0	0.0
Baltimore	0	0	0	0	0	0	0.0
Calvert	0	0	0	0	0	0	0.0
Caroline	0	0	0	0	0	0	0.0
Carroll	0	0	0	0	0	0	0.0
Cecil	1,778	1,912	1,743	1,524	1,630	1,717	100.0
Charles	0	0	0	0	0	0	0.0
Dorchester	0	0	0	0	0	0	0.0
Frederick	0	0	0	0	0	0	0.0
Garrett	0	0	0	0	0	0	0.0
Harford	0	0	0	0	0	0	0.0
Howard	0	0	0	0	0	0	0.0
Kent	0	0	0	0	0	0	0.0
Montgomery	0	0	0	0	0	0	0.0
Prince George's	0	0	0	0	0	0	0.0
Queen Anne's	0	0	0	0	0	0	0.0
St. Mary's	0	0	0	0	0	0	0.0
Somerset	0	0	0	0	0	0	0.0
Talbot	0	0	0	0	0	0	0.0
Washington	0	0	0	0	0	0	0.0
Wicomico	0	0	0	0	0	0	0.0
Worcester	0	0	0	0	0	0	0.0
Baltimore City	0	0	0	0	0	0	0.0
<b>Total Crashes</b>	<b>1,778</b>	<b>1,912</b>	<b>1,743</b>	<b>1,524</b>	<b>1,630</b>	<b>1,717</b>	<b>100.0</b>

County	2017	2018	2019	2020	2021	AVG.	%
Allegany	0	0	0	0	0	0	0.0
Anne Arundel	0	0	0	0	0	0	0.0
Baltimore	0	0	0	0	0	0	0.0
Calvert	0	0	0	0	0	0	0.0
Caroline	0	0	0	0	0	0	0.0
Carroll	0	0	0	0	0	0	0.0
Cecil	533	525	496	425	455	487	100.0
Charles	0	0	0	0	0	0	0.0
Dorchester	0	0	0	0	0	0	0.0
Frederick	0	0	0	0	0	0	0.0
Garrett	0	0	0	0	0	0	0.0
Harford	0	0	0	0	0	0	0.0
Howard	0	0	0	0	0	0	0.0
Kent	0	0	0	0	0	0	0.0
Montgomery	0	0	0	0	0	0	0.0
Prince George's	0	0	0	0	0	0	0.0
Queen Anne's	0	0	0	0	0	0	0.0
St. Mary's	0	0	0	0	0	0	0.0
Somerset	0	0	0	0	0	0	0.0
Talbot	0	0	0	0	0	0	0.0
Washington	0	0	0	0	0	0	0.0
Wicomico	0	0	0	0	0	0	0.0
Worcester	0	0	0	0	0	0	0.0
Baltimore City	0	0	0	0	0	0	0.0
<b>Injury Crashes</b>	<b>533</b>	<b>525</b>	<b>496</b>	<b>425</b>	<b>455</b>	<b>487</b>	<b>100.0</b>

County	2017	2018	2019	2020	2021	AVG.	%
Allegany	0	0	0	0	0	0	0.0
Anne Arundel	0	0	0	0	0	0	0.0
Baltimore	0	0	0	0	0	0	0.0
Calvert	0	0	0	0	0	0	0.0
Caroline	0	0	0	0	0	0	0.0
Carroll	0	0	0	0	0	0	0.0
Cecil	30	23	15	16	16	20	100.0
Charles	0	0	0	0	0	0	0.0
Dorchester	0	0	0	0	0	0	0.0
Frederick	0	0	0	0	0	0	0.0
Garrett	0	0	0	0	0	0	0.0
Harford	0	0	0	0	0	0	0.0
Howard	0	0	0	0	0	0	0.0
Kent	0	0	0	0	0	0	0.0
Montgomery	0	0	0	0	0	0	0.0
Prince George's	0	0	0	0	0	0	0.0
Queen Anne's	0	0	0	0	0	0	0.0
St. Mary's	0	0	0	0	0	0	0.0
Somerset	0	0	0	0	0	0	0.0
Talbot	0	0	0	0	0	0	0.0
Washington	0	0	0	0	0	0	0.0
Wicomico	0	0	0	0	0	0	0.0
Worcester	0	0	0	0	0	0	0.0
Baltimore City	0	0	0	0	0	0	0.0
<b>Fatal Crashes</b>	<b>30</b>	<b>23</b>	<b>15</b>	<b>16</b>	<b>16</b>	<b>20</b>	<b>100.0</b>

**Cecil County**  
**Month**

Month	2017	2018	2019	2020	2021	AVG.	%
January	141	154	136	129	112	134	7.8
February	127	134	132	150	124	133	7.8
March	132	178	124	96	105	127	7.4
April	151	124	144	88	140	129	7.5
May	150	172	151	119	154	149	8.7
June	143	166	141	122	140	142	8.3
July	170	151	137	134	156	150	8.7
August	162	176	155	143	144	156	9.1
September	116	149	132	143	131	134	7.8
October	175	156	187	148	142	162	9.4
November	140	183	154	131	154	152	8.9
December	171	169	150	121	128	148	8.6
Unknown	0	0	0	0	0	0	0.0
<b>Total Crashes</b>	<b>1,778</b>	<b>1,912</b>	<b>1,743</b>	<b>1,524</b>	<b>1,630</b>	<b>1,717</b>	<b>100.0</b>

Month	2017	2018	2019	2020	2021	AVG.	%
January	37	33	39	36	30	35	7.2
February	46	38	28	33	24	34	6.9
March	35	40	39	28	23	33	6.8
April	56	37	39	22	42	39	8.1
May	47	60	45	41	35	46	9.4
June	51	54	44	29	49	45	9.3
July	47	36	41	38	47	42	8.6
August	38	48	51	45	50	46	9.5
September	39	46	40	45	46	43	8.9
October	49	40	47	44	38	44	9.0
November	36	42	41	39	40	40	8.1
December	52	51	42	25	31	40	8.3
Unknown	0	0	0	0	0	0	0.0
<b>Injury Crashes</b>	<b>533</b>	<b>525</b>	<b>496</b>	<b>425</b>	<b>455</b>	<b>487</b>	<b>100.0</b>

Month	2017	2018	2019	2020	2021	AVG.	%
January	1	3	2	0	1	1	7.0
February	3	2	1	2	0	2	8.0
March	0	3	0	1	3	1	7.0
April	5	1	1	1	0	2	8.0
May	1	4	3	0	0	2	8.0
June	2	0	1	1	4	2	8.0
July	6	1	4	0	1	2	12.0
August	4	2	0	3	2	2	11.0
September	1	1	1	0	2	1	5.0
October	3	3	1	6	3	3	16.0
November	3	2	1	1	0	1	7.0
December	1	1	0	1	0	1	3.0
Unknown	0	0	0	0	0	0	0.0
<b>Fatal Crashes</b>	<b>30</b>	<b>23</b>	<b>15</b>	<b>16</b>	<b>16</b>	<b>20</b>	<b>100.0</b>

MARYLAND DEPARTMENT OF TRANSPORTATION  
 Maryland Motor Vehicle Administration  
 Maryland Highway Safety Office

July 21, 2022

**Cecil County**  
**Day of Week**

Day of Week	2017	2018	2019	2020	2021	AVG.	%
Monday	230	248	246	200	223	229	13.4
Tuesday	234	277	220	190	214	227	13.2
Wednesday	247	278	246	221	228	244	14.2
Thursday	247	268	273	218	218	245	14.3
Friday	287	297	268	264	273	278	16.2
Saturday	279	295	258	260	262	271	15.8
Sunday	254	249	232	171	212	224	13.0
Unknown	0	0	0	0	0	0	0.0
<b>Total Crashes</b>	<b>1,778</b>	<b>1,912</b>	<b>1,743</b>	<b>1,524</b>	<b>1,630</b>	<b>1,717</b>	<b>100.0</b>

Day of Week	2017	2018	2019	2020	2021	AVG.	%
Monday	70	56	70	65	59	64	13.1
Tuesday	71	70	63	54	55	63	12.9
Wednesday	77	77	64	58	70	69	14.2
Thursday	84	78	91	37	67	71	14.7
Friday	85	81	70	68	80	77	15.8
Saturday	70	100	78	83	59	78	16.0
Sunday	76	63	60	60	65	65	13.3
Unknown	0	0	0	0	0	0	0.0
<b>Injury Crashes</b>	<b>533</b>	<b>525</b>	<b>496</b>	<b>425</b>	<b>455</b>	<b>487</b>	<b>100.0</b>

Day of Week	2017	2018	2019	2020	2021	AVG.	%
Monday	2	4	2	3	0	2	11.0
Tuesday	2	4	2	4	0	2	12.0
Wednesday	7	4	1	1	1	3	14.0
Thursday	3	1	2	2	4	2	12.0
Friday	4	3	2	2	4	3	15.0
Saturday	6	4	2	3	4	4	19.0
Sunday	6	3	4	1	3	3	17.0
Unknown	0	0	0	0	0	0	0.0
<b>Fatal Crashes</b>	<b>30</b>	<b>23</b>	<b>15</b>	<b>16</b>	<b>16</b>	<b>20</b>	<b>100.0</b>

**Cecil County**  
**Time of Day**

Time of Day	2017	2018	2019	2020	2021	AVG.	%
12:00 Midnight	40	61	48	43	33	45	2.6
1:00	36	49	33	36	36	38	2.2
2:00	44	39	40	36	36	39	2.3
3:00	28	37	27	24	27	29	1.7
4:00	30	34	28	23	24	28	1.6
5:00	42	51	44	39	29	41	2.4
6:00	51	67	66	52	62	60	3.5
7:00	62	97	83	42	54	68	3.9
8:00	78	78	66	63	57	68	4.0
9:00	61	73	61	38	69	60	3.5
10:00	66	88	82	83	67	77	4.5
11:00	97	96	68	87	84	86	5.0
12:00 Noon	92	97	108	95	104	99	5.8
1:00	98	91	115	79	81	93	5.4
2:00	111	111	91	90	94	99	5.8
3:00	111	135	102	100	106	111	6.5
4:00	133	133	119	107	107	120	7.0
5:00	131	110	112	103	108	113	6.6
6:00	94	102	115	90	109	102	5.9
7:00	80	93	93	68	86	84	4.9
8:00	92	85	69	78	79	81	4.7
9:00	73	84	75	62	84	76	4.4
10:00	61	61	45	48	54	54	3.1
11:00	67	40	53	38	40	48	2.8
Unknown	0	0	0	0	0	0	0.0
<b>Total Crashes</b>	<b>1,778</b>	<b>1,912</b>	<b>1,743</b>	<b>1,524</b>	<b>1,630</b>	<b>1,717</b>	<b>100.0</b>

Time of Day	2017	2018	2019	2020	2021	AVG.	%
12:00 Midnight	9	15	8	8	7	9	1.9
1:00	11	14	2	10	7	9	1.8
2:00	7	5	6	10	14	8	1.7
3:00	3	7	4	2	3	4	0.8
4:00	5	3	7	5	7	5	1.1
5:00	10	9	9	11	5	9	1.8
6:00	11	16	18	13	17	15	3.1
7:00	14	24	27	9	10	17	3.5
8:00	27	13	16	15	13	17	3.5
9:00	21	18	17	10	18	17	3.5
10:00	20	22	14	22	21	20	4.1
11:00	27	33	20	24	20	25	5.1
12:00 Noon	31	34	33	25	31	31	6.3
1:00	27	28	39	24	22	28	5.8
2:00	36	39	31	26	33	33	6.8
3:00	35	40	37	32	35	36	7.4
4:00	37	47	42	38	40	41	8.4
5:00	44	28	37	39	37	37	7.6
6:00	34	29	30	22	32	29	6.0
7:00	25	29	38	14	20	25	5.2
8:00	32	30	19	26	20	25	5.2
9:00	32	25	19	18	24	24	4.8
10:00	18	12	10	14	13	13	2.8
11:00	17	5	13	8	6	10	2.0
Unknown	0	0	0	0	0	0	0.0
<b>Injury Crashes</b>	<b>533</b>	<b>525</b>	<b>496</b>	<b>425</b>	<b>455</b>	<b>487</b>	<b>100.0</b>

Time of Day	2017	2018	2019	2020	2021	AVG.	%
12:00 Midnight	2	1	0	0	0	1	3.0
1:00	0	1	1	1	0	1	3.0
2:00	1	2	1	1	1	1	6.0
3:00	0	0	0	0	0	0	0.0
4:00	0	0	0	0	0	0	0.0
5:00	0	2	1	0	1	1	4.0
6:00	2	0	0	1	1	1	4.0
7:00	0	1	1	2	0	1	4.0
8:00	1	0	0	0	1	0	2.0
9:00	2	0	0	0	0	0	2.0
10:00	1	1	1	1	0	1	4.0
11:00	0	1	1	2	1	1	5.0
12:00 Noon	2	0	1	0	1	1	4.0
1:00	2	2	1	1	2	2	8.0
2:00	0	2	1	1	0	1	4.0
3:00	2	2	1	1	0	1	6.0
4:00	0	0	0	1	2	1	3.0
5:00	2	0	1	0	0	1	3.0
6:00	0	3	0	0	0	1	3.0
7:00	4	2	2	0	0	2	8.0
8:00	2	1	0	2	2	1	7.0
9:00	3	0	1	1	3	2	8.0
10:00	2	2	0	1	1	1	6.0
11:00	2	0	1	0	0	1	3.0
Unknown	0	0	0	0	0	0	0.0
<b>Fatal Crashes</b>	<b>30</b>	<b>23</b>	<b>15</b>	<b>16</b>	<b>16</b>	<b>20</b>	<b>100.0</b>

**Cecil County  
 Driver Age**

Driver Age	2017	2018	2019	2020	2021	AVG.	%
15 and Under	5	6	5	3	4	5	0.2
16	30	20	14	20	17	20	0.7
17	73	67	65	29	57	58	2.1
18	77	81	58	57	60	67	2.4
19	79	73	73	41	54	64	2.3
20	67	82	60	56	68	67	2.4
21 - 24	304	293	274	229	253	271	9.6
25 - 29	318	367	299	280	298	312	11.1
30 - 34	307	296	329	232	291	291	10.4
35 - 39	246	254	226	219	260	241	8.6
40 - 44	200	202	195	180	197	195	6.9
45 - 49	203	215	189	158	136	180	6.4
50 - 54	219	212	213	156	161	192	6.8
55 - 59	185	194	184	163	172	180	6.4
60 - 64	151	181	173	125	157	157	5.6
65 - 69	94	117	109	84	113	103	3.7
70 - 79	117	149	129	115	107	123	4.4
80 +	49	55	48	40	47	48	1.7
Unknown	225	242	231	235	248	236	8.4
<b>Total Drivers</b>	<b>2,949</b>	<b>3,106</b>	<b>2,874</b>	<b>2,422</b>	<b>2,700</b>	<b>2,810</b>	<b>100.0</b>

Driver Age	2017	2018	2019	2020	2021	AVG.	%
15 and Under	2	4	1	1	0	2	0.3
16	3	5	3	0	3	3	0.6
17	12	14	12	7	7	10	2.2
18	15	17	11	11	12	13	2.7
19	18	15	12	7	9	12	2.5
20	14	16	10	12	15	13	2.8
21 - 24	61	54	48	39	38	48	10.0
25 - 29	61	60	48	51	58	56	11.6
30 - 34	56	48	56	38	46	49	10.2
35 - 39	55	47	43	30	40	43	8.9
40 - 44	38	34	31	35	35	35	7.2
45 - 49	41	24	36	46	27	35	7.2
50 - 54	51	42	39	32	35	40	8.3
55 - 59	34	28	33	32	22	30	6.2
60 - 64	36	38	27	22	29	30	6.3
65 - 69	19	23	21	12	34	22	4.5
70 - 79	25	34	33	19	32	29	6.0
80 +	9	11	10	9	14	11	2.2
Unknown	1	2	3	0	0	1	0.2
<b>Injured Drivers</b>	<b>551</b>	<b>516</b>	<b>477</b>	<b>403</b>	<b>456</b>	<b>481</b>	<b>100.0</b>

Driver Age	2017	2018	2019	2020	2021	AVG.	%
15 and Under	0	0	0	0	0	0	0.0
16	0	0	0	0	1	0	1.3
17	0	0	0	1	0	0	1.3
18	2	0	0	1	0	1	3.9
19	0	0	2	0	0	0	2.6
20	1	2	1	1	0	1	6.6
21 - 24	4	2	0	1	1	2	10.5
25 - 29	2	1	1	2	0	1	7.9
30 - 34	2	0	4	1	1	2	10.5
35 - 39	1	2	0	3	3	2	11.8
40 - 44	2	0	0	1	0	1	3.9
45 - 49	0	2	0	0	0	0	2.6
50 - 54	1	2	1	1	3	2	10.5
55 - 59	2	1	1	2	0	1	7.9
60 - 64	3	1	0	0	2	1	7.9
65 - 69	0	1	0	1	0	0	2.6
70 - 79	1	1	0	0	2	1	5.3
80 +	0	0	1	1	0	0	2.6
Unknown	0	0	0	0	0	0	0.0
<b>Driver Fatalities</b>	<b>21</b>	<b>15</b>	<b>11</b>	<b>16</b>	<b>13</b>	<b>15</b>	<b>100.0</b>

Driver pages - all drivers involved.

**Cecil County  
 Driver Gender**

Driver Gender	2017	2018	2019	2020	2021	AVG.	%
Male	1,671	1,739	1,625	1,430	1,568	1,607	57.2
Female	1,036	1,102	1,004	749	880	954	34.0
Unknown	242	265	245	243	252	249	8.9
<b>Total Drivers</b>	<b>2,949</b>	<b>3,106</b>	<b>2,874</b>	<b>2,422</b>	<b>2,700</b>	<b>2,810</b>	<b>100.0</b>

Driver Gender	2017	2018	2019	2020	2021	AVG.	%
Male	316	279	279	238	257	274	57.0
Female	232	232	193	165	198	204	42.4
Unknown	3	5	5	0	1	3	0.6
<b>Driver Injuries</b>	<b>551</b>	<b>516</b>	<b>477</b>	<b>403</b>	<b>456</b>	<b>481</b>	<b>100.0</b>

Driver Gender	2017	2018	2019	2020	2021	AVG.	%
Male	16	12	8	14	9	12	77.6
Female	5	3	3	2	4	3	22.4
Unknown	0	0	0	0	0	0	0.0
<b>Driver Fatalities</b>	<b>21</b>	<b>15</b>	<b>11</b>	<b>16</b>	<b>13</b>	<b>15</b>	<b>100.0</b>

Driver pages - all drivers involved.



**Cecil County**  
**Driver Safety Equipment Use**

Safety Equipment	2017	2018	2019	2020	2021	AVG.	%
Not Applicable	113	103	135	142	123	123	4.4
None	102	82	83	70	79	83	3.0
Lap belt only	16	5	4	1	0	5	0.2
Shoulder belt only	15	13	12	5	9	11	0.4
Shoulder/Lap belt(s)	2,296	2,442	2,253	1,845	2,108	2,189	77.9
Child/Youth restraint	0	0	0	0	0	0	0.0
Child restraint forward	0	0	0	0	0	0	0.0
Child restraint rear	0	0	0	0	0	0	0.0
Booster seat	0	0	0	0	0	0	0.0
Child restraint unknown	0	0	0	0	0	0	0.0
Mc/Bike helmet	26	19	27	25	30	25	0.9
Mc/bike shield only	0	1	0	0	0	0	0.0
Mc/bike helmet & shield	12	10	7	9	5	9	0.3
Protective pads	0	0	0	0	0	0	0.0
Reflective clothing	0	0	0	0	0	0	0.0
Lighting	0	0	0	0	0	0	0.0
Air bag only	0	0	0	0	0	0	0.0
Air bag and belts	0	0	0	0	0	0	0.0
Other	5	2	2	2	2	3	0.1
Unknown	364	429	351	323	344	362	12.9
<b>Total Drivers</b>	<b>2,949</b>	<b>3,106</b>	<b>2,874</b>	<b>2,422</b>	<b>2,700</b>	<b>2,810</b>	<b>100.0</b>

Safety Equipment	2017	2018	2019	2020	2021	AVG.	%
Not Applicable	14	5	15	24	20	16	3.2
None	39	38	34	34	23	34	7.0
Lap belt only	2	2	1	0	0	1	0.2
Shoulder belt only	3	0	3	0	0	1	0.2
Shoulder/Lap belt(s)	431	399	376	300	374	376	78.2
Child/Youth restraint	0	0	0	0	0	0	0.0
Child restraint forward	0	0	0	0	0	0	0.0
Child restraint rear	0	0	0	0	0	0	0.0
Booster seat	0	0	0	0	0	0	0.0
Child restraint unknown	0	0	0	0	0	0	0.0
Mc/Bike helmet	18	16	20	19	18	18	3.8
Mc/bike shield only	0	1	0	0	0	0	0.0
Mc/bike helmet & shield	9	9	4	5	3	6	1.2
Protective pads	0	0	0	0	0	0	0.0
Reflective clothing	0	0	0	0	0	0	0.0
Lighting	0	0	0	0	0	0	0.0
Air bag only	0	0	0	0	0	0	0.0
Air bag and belts	0	0	0	0	0	0	0.0
Other	0	0	0	0	0	0	0.0
Unknown	35	46	24	21	18	29	6.0
<b>Driver Injuries</b>	<b>551</b>	<b>516</b>	<b>477</b>	<b>403</b>	<b>456</b>	<b>481</b>	<b>100.0</b>

Safety Equipment	2017	2018	2019	2020	2021	AVG.	%
Not Applicable	1	0	0	1	1	1	3.9
None	9	4	2	2	6	5	30.3
Lap belt only	0	0	0	0	0	0	0.0
Shoulder belt only	1	0	0	0	0	0	1.3
Shoulder/Lap belt(s)	4	8	6	8	4	6	39.5
Child/Youth restraint	0	0	0	0	0	0	0.0
Child restraint forward	0	0	0	0	0	0	0.0
Child restraint rear	0	0	0	0	0	0	0.0
Booster seat	0	0	0	0	0	0	0.0
Child restraint unk.	0	0	0	0	0	0	0.0
Mc/Bike helmet	3	0	2	0	1	1	7.9
Mc/bike shield only	0	0	0	0	0	0	0.0
Mc/bike helmet & shield	0	0	0	2	1	1	3.9
Protective pads	0	0	0	0	0	0	0.0
Reflective clothing	0	0	0	0	0	0	0.0
Lighting	0	0	0	0	0	0	0.0
Air bag only	0	0	0	0	0	0	0.0
Air bag and belts	0	0	0	0	0	0	0.0
Other	0	0	0	0	0	0	0.0
Unknown	3	3	1	3	0	2	13.2
<b>Driver Fatalities</b>	<b>21</b>	<b>15</b>	<b>11</b>	<b>16</b>	<b>13</b>	<b>15</b>	<b>100.0</b>

Driver pages - all drivers involved.

Note: None & Air Bag are counted as no safety equipment in use.

**Cecil County**  
**Passenger Age**

Passenger Age	2017	2018	2019	2020	2021	AVG.	%
Under 5	95	96	96	57	59	81	7.5
5 - 9	116	138	186	106	125	134	12.4
10 - 11	45	69	110	41	72	67	6.2
12 - 13	42	69	82	49	67	62	5.7
14 - 15	66	88	101	45	52	70	6.5
16 - 17	66	116	95	69	52	80	7.4
18 - 19	69	69	71	51	46	61	5.7
20 - 24	113	113	108	72	87	99	9.1
25 - 29	80	105	72	69	66	78	7.3
30 - 34	56	67	66	60	53	60	5.6
35 - 39	42	35	59	28	40	41	3.8
40 - 44	46	37	35	30	34	36	3.4
45 - 49	30	33	49	25	33	34	3.1
50 - 54	40	45	42	30	26	37	3.4
55 - 59	37	30	48	27	29	34	3.2
60 - 64	25	37	37	18	28	29	2.7
65 - 69	25	33	23	20	28	26	2.4
70 - 79	19	43	46	23	28	32	2.9
80 +	20	20	23	15	16	19	1.7
Unknown	0	0	0	0	0	0	0.0
<b>Total Passengers</b>	<b>1,032</b>	<b>1,243</b>	<b>1,349</b>	<b>835</b>	<b>941</b>	<b>1,080</b>	<b>100.0</b>

Passenger Age	2017	2018	2019	2020	2021	AVG.	%
Under 5	20	19	17	14	12	16	8.8
5 - 9	29	16	11	14	11	16	8.7
10 - 11	11	7	6	7	2	7	3.5
12 - 13	3	8	5	9	6	6	3.3
14 - 15	6	12	8	2	8	7	3.9
16 - 17	16	19	9	8	10	12	6.7
18 - 19	13	10	9	4	12	10	5.2
20 - 24	23	17	20	18	18	19	10.3
25 - 29	22	17	11	16	9	15	8.0
30 - 34	9	14	11	14	7	11	5.9
35 - 39	8	7	12	7	6	8	4.3
40 - 44	9	7	10	4	6	7	3.9
45 - 49	9	8	10	6	6	8	4.2
50 - 54	9	7	8	8	6	8	4.1
55 - 59	7	8	10	9	5	8	4.2
60 - 64	9	13	11	6	6	9	4.8
65 - 69	5	9	6	5	8	7	3.5
70 - 79	2	11	10	4	8	7	3.8
80 +	8	5	6	4	5	6	3.0
Unknown	0	0	0	0	0	0	0.0
<b>Injured Passengers</b>	<b>218</b>	<b>214</b>	<b>190</b>	<b>159</b>	<b>151</b>	<b>186</b>	<b>100.0</b>

Passenger Age	2017	2018	2019	2020	2021	AVG.	%
Under 5	0	0	1	0	0	0	5.0
5 - 9	0	0	1	0	0	0	5.0
10 - 11	0	0	1	0	0	0	5.0
12 - 13	0	0	0	0	0	0	0.0
14 - 15	0	0	1	0	0	0	5.0
16 - 17	0	1	0	0	0	0	5.0
18 - 19	0	0	0	0	0	0	0.0
20 - 24	0	2	0	1	0	1	15.0
25 - 29	1	0	2	0	0	1	15.0
30 - 34	0	0	1	0	0	0	5.0
35 - 39	1	0	0	0	0	0	5.0
40 - 44	1	0	0	0	0	0	5.0
45 - 49	1	0	0	0	0	0	5.0
50 - 54	0	0	0	0	0	0	0.0
55 - 59	0	0	1	0	0	0	5.0
60 - 64	1	0	0	0	0	0	5.0
65 - 69	0	1	0	0	0	0	5.0
70 - 79	0	1	0	0	0	0	5.0
80 +	1	0	0	0	0	0	5.0
Unknown	0	0	0	0	0	0	0.0
<b>Passenger Fatalities</b>	<b>6</b>	<b>5</b>	<b>8</b>	<b>1</b>	<b>0</b>	<b>4</b>	<b>100.0</b>

**Cecil County  
 Passenger Gender**

	2017	2018	2019	2020	2021	AVG.	%
<b>Passenger Gender</b>							
Male	496	598	592	399	456	508	47.1
Female	530	625	746	429	485	563	52.1
Unknown	6	20	11	7	0	9	0.8
<b>Total Passengers</b>	<b>1,032</b>	<b>1,243</b>	<b>1,349</b>	<b>835</b>	<b>941</b>	<b>1,080</b>	<b>100.0</b>

	2017	2018	2019	2020	2021	AVG.	%
<b>Passenger Gender</b>							
Male	94	91	69	64	73	78	42.0
Female	122	121	120	94	78	107	57.4
Unknown	2	2	1	1	0	1	0.6
<b>Passenger Injuries</b>	<b>218</b>	<b>214</b>	<b>190</b>	<b>159</b>	<b>151</b>	<b>186</b>	<b>100.0</b>

	2017	2018	2019	2020	2021	AVG.	%
<b>Passenger Gender</b>							
Male	3	3	3	0	0	2	45.0
Female	3	2	5	1	0	2	55.0
Unknown	0	0	0	0	0	0	0.0
<b>Passenger Fatalities</b>	<b>6</b>	<b>5</b>	<b>8</b>	<b>1</b>	<b>0</b>	<b>4</b>	<b>100.0</b>

**Cecil County**  
**Passenger Safety Equipment Use**

Safety Equipment	2017	2018	2019	2020	2021	AVG.	%
Not Applicable	32	82	162	136	113	105	9.7
None	110	213	276	99	121	164	15.2
Lap belt only	5	6	1	2	1	3	0.3
Shoulder belt only	3	1	4	1	5	3	0.3
Shoulder/Lap belt(s)	690	762	734	491	600	655	60.7
Child/Youth restraint	0	0	0	0	0	0	0.0
Child restraint forward	40	63	52	35	37	45	4.2
Child restraint rear	20	19	23	18	18	20	1.8
Booster seat	19	15	20	7	9	14	1.3
Child restraint unk.	3	9	5	9	2	6	0.5
Mc/Bike helmet	5	2	9	6	6	6	0.5
Mc/bike shield only	1	0	0	0	0	0	0.0
Mc/bike helmet & shield	1	0	1	1	1	1	0.1
Protective pads	28	0	15	0	0	9	0.8
Reflective clothing	0	0	0	1	0	0	0.0
Lighting	0	0	0	0	0	0	0.0
Air bag only	0	0	0	0	0	0	0.0
Air bag and belts	0	0	0	0	0	0	0.0
Other	4	3	8	0	5	4	0.4
Unknown	71	68	39	29	23	46	4.3
<b>Total Passengers</b>	<b>1,032</b>	<b>1,243</b>	<b>1,349</b>	<b>835</b>	<b>941</b>	<b>1,080</b>	<b>100.0</b>

Safety Equipment	2017	2018	2019	2020	2021	AVG.	%
Not Applicable	5	9	6	16	5	8	4.4
None	21	23	21	28	14	21	11.5
Lap belt only	0	1	0	1	1	1	0.3
Shoulder belt only	0	0	2	0	1	1	0.3
Shoulder/Lap belt(s)	143	145	129	82	109	122	65.2
Child/Youth restraint	0	0	0	0	0	0	0.0
Child restraint forward	14	11	5	9	4	9	4.6
Child restraint rear	2	3	4	3	5	3	1.8
Booster seat	3	4	5	3	0	3	1.6
Child restraint unk.	0	3	3	3	0	2	1.0
Mc/Bike helmet	5	1	6	4	5	4	2.3
Mc/bike shield only	0	0	0	0	0	0	0.0
Mc/bike helmet & shield	1	0	1	1	1	1	0.4
Protective pads	0	0	0	0	0	0	0.0
Reflective clothing	0	0	0	0	0	0	0.0
Lighting	0	0	0	0	0	0	0.0
Air bag only	0	0	0	0	0	0	0.0
Air bag and belts	0	0	0	0	0	0	0.0
Other	0	0	1	0	2	1	0.3
Unknown	24	14	7	9	4	12	6.2
<b>Passenger Injuries</b>	<b>218</b>	<b>214</b>	<b>190</b>	<b>159</b>	<b>151</b>	<b>186</b>	<b>100.0</b>

Safety Equipment	2017	2018	2019	2020	2021	AVG.	%
Not Applicable	0	0	0	0	0	0	0.0
None	4	0	3	1	0	2	40.0
Lap belt only	0	0	0	0	0	0	0.0
Shoulder belt only	0	0	0	0	0	0	0.0
Shoulder/Lap belt(s)	2	4	2	0	0	2	40.0
Child/Youth restraint	0	0	0	0	0	0	0.0
Child restraint forward	0	0	0	0	0	0	0.0
Child restraint rear	0	0	0	0	0	0	0.0
Booster seat	0	0	1	0	0	0	5.0
Child restraint unk.	0	0	0	0	0	0	0.0
Mc/Bike helmet	0	0	1	0	0	0	5.0
Mc/bike shield only	0	0	0	0	0	0	0.0
Mc/bike helmet & shield	0	0	0	0	0	0	0.0
Protective pads	0	0	0	0	0	0	0.0
Reflective clothing	0	0	0	0	0	0	0.0
Lighting	0	0	0	0	0	0	0.0
Air bag only	0	0	0	0	0	0	0.0
Air bag and belts	0	0	0	0	0	0	0.0
Other	0	0	0	0	0	0	0.0
Unknown	0	1	1	0	0	0	10.0
<b>Passenger Fatalities</b>	<b>6</b>	<b>5</b>	<b>8</b>	<b>1</b>	<b>0</b>	<b>4</b>	<b>100.0</b>

Note: None & Air Bag are counted as no safety equipment in use.

**Cecil County  
 Non-Motorist Age**

Non-Motorist Age	2017	2018	2019	2020	2021	AVG.	%
Under 5	2	0	1	1	0	1	1.6
5 - 9	0	3	4	2	2	2	4.5
10 - 15	3	2	8	1	1	3	6.1
16 - 17	2	0	1	2	2	1	2.8
18 - 19	0	2	1	1	1	1	2.0
20 - 24	3	6	4	7	1	4	8.5
25 - 29	3	6	5	2	2	4	7.3
30 - 34	5	7	7	5	5	6	11.8
35 - 39	6	3	5	2	6	4	8.9
40 - 44	3	7	2	1	4	3	6.9
45 - 49	6	6	3	2	4	4	8.5
50 - 54	4	3	2	2	1	2	4.9
55 - 59	3	3	0	4	2	2	4.9
60 - 64	3	1	3	3	4	3	5.7
65 - 69	2	3	4	2	1	2	4.9
70 - 79	4	4	3	2	3	3	6.5
80 +	4	5	0	0	0	2	3.7
Unknown	0	1	0	0	0	0	0.4
<b>Total Non-Motorists</b>	<b>53</b>	<b>62</b>	<b>53</b>	<b>39</b>	<b>39</b>	<b>49</b>	<b>100.0</b>

Non-Motorist Age	2017	2018	2019	2020	2021	AVG.	%
Under 5	1	0	1	1	0	1	1.7
5 - 9	0	3	3	2	2	2	5.5
10 - 15	2	2	8	1	1	3	7.7
16 - 17	0	0	1	2	1	1	2.2
18 - 19	0	2	1	1	1	1	2.8
20 - 24	1	4	4	6	1	3	8.8
25 - 29	3	5	3	1	1	3	7.2
30 - 34	5	3	6	5	3	4	12.2
35 - 39	2	2	5	2	3	3	7.7
40 - 44	3	5	2	0	4	3	7.7
45 - 49	4	4	2	2	0	2	6.6
50 - 54	2	2	2	2	1	2	5.0
55 - 59	3	2	0	3	1	2	5.0
60 - 64	1	0	3	3	3	2	5.5
65 - 69	1	3	4	2	1	2	6.1
70 - 79	2	3	2	2	2	2	6.1
80 +	2	2	0	0	0	1	2.2
Unknown	0	0	0	0	0	0	0.0
<b>Inj. Non-Motorists</b>	<b>32</b>	<b>42</b>	<b>47</b>	<b>35</b>	<b>25</b>	<b>36</b>	<b>100.0</b>

Non-Motorist Age	2017	2018	2019	2020	2021	AVG.	%
Under 5	0	0	0	0	0	0	0.0
5 - 9	0	0	0	0	0	0	0.0
10 - 15	0	0	0	0	0	0	0.0
16 - 17	0	0	0	0	0	0	0.0
18 - 19	0	0	0	0	0	0	0.0
20 - 24	0	1	0	0	0	0	7.7
25 - 29	0	0	0	0	0	0	0.0
30 - 34	0	2	0	0	1	1	23.1
35 - 39	1	1	0	0	2	1	30.8
40 - 44	0	1	0	0	0	0	7.7
45 - 49	1	0	0	0	0	0	7.7
50 - 54	1	0	0	0	0	0	7.7
55 - 59	0	0	0	0	0	0	0.0
60 - 64	1	0	0	0	0	0	7.7
65 - 69	0	0	0	0	0	0	0.0
70 - 79	0	0	0	0	0	0	0.0
80 +	0	0	0	0	0	0	0.0
Unknown	0	1	0	0	0	0	7.7
<b>Non-Motor. Fatalities</b>	<b>4</b>	<b>6</b>	<b>0</b>	<b>0</b>	<b>3</b>	<b>3</b>	<b>100.0</b>

**Cecil County  
 Non-Motorist Gender**

	2017	2018	2019	2020	2021	AVG.	%
<b>Non-Motorist Gender</b>							
Male	32	32	30	26	23	29	58.1
Female	19	29	22	13	16	20	40.2
Unknown	2	1	1	0	0	1	1.6
<b>Total Non-Motorists</b>	<b>53</b>	<b>62</b>	<b>53</b>	<b>39</b>	<b>39</b>	<b>49</b>	<b>100.0</b>

	2017	2018	2019	2020	2021	AVG.	%
<b>Non-Motorist Gender</b>							
Male	19	24	25	24	17	22	60.2
Female	13	18	21	11	8	14	39.2
Unknown	0	0	1	0	0	0	0.6
<b>Non-Motorist Injuries</b>	<b>32</b>	<b>42</b>	<b>47</b>	<b>35</b>	<b>25</b>	<b>36</b>	<b>100.0</b>

	2017	2018	2019	2020	2021	AVG.	%
<b>Non-Motorist Gender</b>							
Male	3	2	0	0	1	1	46.2
Female	1	4	0	0	2	1	53.8
Unknown	0	0	0	0	0	0	0.0
<b>Non-Motorist Fatalities</b>	<b>4</b>	<b>6</b>	<b>0</b>	<b>0</b>	<b>3</b>	<b>3</b>	<b>100.0</b>

**Cecil County**  
**Non-Motorist Location**

Non-Motorist Location	2017	2018	2019	2020	2021	AVG.	%
Not App.	5	9	2	3	5	5	9.8
Shoulder	11	10	11	11	8	10	20.7
Curb	2	0	1	0	1	1	1.6
Sidewalk	1	1	4	2	0	2	3.3
Outside Right of Way	1	2	0	0	0	1	1.2
On Rd. at Crosswalk	1	2	1	3	0	1	2.8
On Rd. Not at Cross.	14	20	17	11	9	14	28.9
In School Bus Zone	0	0	0	0	0	0	0.0
In Bikeway	0	0	1	0	0	0	0.4
At Inter Marked Crosswalk	0	2	2	0	0	1	1.6
At Inter No Crosswalk	1	0	0	0	7	2	3.3
Driveway Access	0	0	0	0	0	0	0.0
Median	0	1	0	1	0	0	0.8
Island	0	0	0	0	0	0	0.0
Shared Use Path or Trail	0	0	0	0	0	0	0.0
Inside Building	1	4	1	1	1	2	3.3
Midblock Marked Crosswalk	0	0	0	0	0	0	0.0
Other/Unk.	16	11	13	7	8	11	22.4
<b>Total Non-Motorists</b>	<b>53</b>	<b>62</b>	<b>53</b>	<b>39</b>	<b>39</b>	<b>49</b>	<b>100.0</b>

Non-Motorist Location	2017	2018	2019	2020	2021	AVG.	%
Not App.	0	2	1	2	1	1	3.3
Shoulder	9	10	9	10	3	8	22.7
Curb	1	0	1	0	1	1	1.7
Sidewalk	1	0	4	2	0	1	3.9
Outside Right of Way	1	2	0	0	0	1	1.7
On Rd. at Crosswalk	1	2	1	3	0	1	3.9
On Rd. Not at Cross.	8	13	15	10	8	11	29.8
In School Bus Zone	0	0	0	0	0	0	0.0
In Bikeway	0	0	1	0	0	0	0.6
Inter Marked Crosswalk	0	2	2	0	0	1	2.2
At Inter No Crosswalk	1	0	0	0	7	2	4.4
Driveway Access	0	0	0	0	0	0	0.0
Median	0	1	0	1	0	0	1.1
Island	0	0	0	0	0	0	0.0
Shared Use Path or Trail	0	0	0	0	0	0	0.0
Inside Building	0	0	0	1	0	0	0.6
Midblock Marked Crosswalk	0	0	0	0	0	0	0.0
Other/Unk.	10	10	13	6	5	9	24.3
<b>Injured Non-Motorists</b>	<b>32</b>	<b>42</b>	<b>47</b>	<b>35</b>	<b>25</b>	<b>36</b>	<b>100.0</b>

Non-Motorist Location	2017	2018	2019	2020	2021	AVG.	%
Not App.	0	0	0	0	0	0	0.0
Shoulder	2	0	0	0	1	1	23.1
Curb	0	0	0	0	0	0	0.0
Sidewalk	0	0	0	0	0	0	0.0
Outside Right of Way	0	0	0	0	0	0	0.0
On Rd. at Crosswalk	0	0	0	0	0	0	0.0
On Rd. Not at Cross.	2	6	0	0	1	2	69.2
In School Bus Zone	0	0	0	0	0	0	0.0
In Bikeway	0	0	0	0	0	0	0.0
Inters Marked Crosswalk	0	0	0	0	0	0	0.0
At Inters No Crosswalk	0	0	0	0	0	0	0.0
Driveway Access	0	0	0	0	0	0	0.0
Median	0	0	0	0	0	0	0.0
Island	0	0	0	0	0	0	0.0
Shared Use Path or Trail	0	0	0	0	0	0	0.0
Inside Building	0	0	0	0	0	0	0.0
Midblock Marked Crosswalk	0	0	0	0	0	0	0.0
Other/Unk.	0	0	0	0	1	0	7.7
<b>Non-Motorist Fatalities</b>	<b>4</b>	<b>6</b>	<b>0</b>	<b>0</b>	<b>3</b>	<b>3</b>	<b>100.0</b>

**Cecil County**  
**Non-Motorist Movement**

Non-Motorist Movement	2017	2018	2019	2020	2021	AVG.	%
Cross. at Intersection	2	5	8	4	7	5	10.6
Cross. Not at Inter.	5	15	10	9	6	9	18.3
Walk/Ride with Traff.	11	13	14	8	6	10	21.1
Walk/Ride against Tra.	6	2	6	2	2	4	7.3
Playing	0	0	1	1	0	0	0.8
Standing	6	7	3	7	2	5	10.2
Getting On/Off Veh.	1	1	1	0	0	1	1.2
Push/Work on Veh.	1	0	0	1	0	0	0.8
Other Working	2	0	0	1	1	1	1.6
Hitchhiking	0	0	0	0	0	0	0.0
On / Off School Bus	0	0	0	0	0	0	0.0
Walking to from school	0	0	0	0	0	0	0.0
Walking cycling on sidewalk	0	0	1	0	0	0	0.4
Other / Unknown	19	19	9	6	15	14	27.6
<b>Total Non-Motorists</b>	<b>53</b>	<b>62</b>	<b>53</b>	<b>39</b>	<b>39</b>	<b>49</b>	<b>100.0</b>

Non-Motorist Movement	2017	2018	2019	2020	2021	AVG.	%
Cross. at Intersection	2	5	8	4	7	5	14.4
Cross. Not at Inter.	1	11	9	9	3	7	18.2
Walk/Ride with Traff.	8	11	13	7	4	9	23.8
Walk/Ride against Tra.	4	1	5	2	2	3	7.7
Playing	0	0	0	1	0	0	0.6
Standing	4	7	3	5	2	4	11.6
Getting On/Off Veh.	1	0	1	0	0	0	1.1
Push/Work on Veh.	1	0	0	1	0	0	1.1
Other Working	2	0	0	1	1	1	2.2
Hitchhiking	0	0	0	0	0	0	0.0
On / Off School Bus	0	0	0	0	0	0	0.0
Walking to from school	0	0	0	0	0	0	0.0
Walking cycling on sidewalk	0	0	1	0	0	0	0.6
Other / Unknown	9	7	7	5	6	7	18.8
<b>Injured Non-Motorists</b>	<b>32</b>	<b>42</b>	<b>47</b>	<b>35</b>	<b>25</b>	<b>36</b>	<b>100.0</b>

Non-Motorist Movement	2017	2018	2019	2020	2021	AVG.	%
Cross. at Intersection	0	0	0	0	0	0	0.0
Cross. Not at Inter.	1	4	0	0	3	2	61.5
Walk/Ride with Traff.	1	2	0	0	0	1	23.1
Walk/Ride against Tra.	0	0	0	0	0	0	0.0
Playing	0	0	0	0	0	0	0.0
Standing	2	0	0	0	0	0	15.4
Getting On/Off Veh.	0	0	0	0	0	0	0.0
Push/Work on Veh.	0	0	0	0	0	0	0.0
Other Working	0	0	0	0	0	0	0.0
Hitchhiking	0	0	0	0	0	0	0.0
On / Off School Bus	0	0	0	0	0	0	0.0
Walking to from school	0	0	0	0	0	0	0.0
Walking cycling on sidewalk	0	0	0	0	0	0	0.0
Other / Unknown	0	0	0	0	0	0	0.0
<b>Non-Motorist Fatalities</b>	<b>4</b>	<b>6</b>	<b>0</b>	<b>0</b>	<b>3</b>	<b>3</b>	<b>100.0</b>