

Bicycle or Other Pedalcycle Involved Crash Summary

	2017	2018	2019	2020	2021	5 Year AVG.	%
Fatal Crashes	11	6	10	16	6	10	1.3
Injury Crashes	717	603	686	580	583	634	81.0
Property Damage Crashes	139	133	153	122	145	138	17.7
Total Crashes	867	742	849	718	734	782	100.0
Total of All Fatalities	11	6	10	16	6	10	
Total Number Injured	767	634	728	616	613	672	

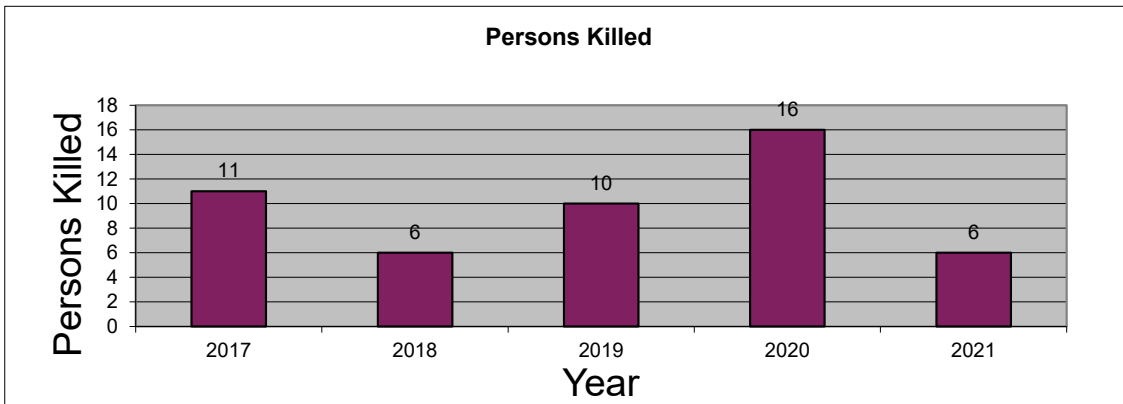
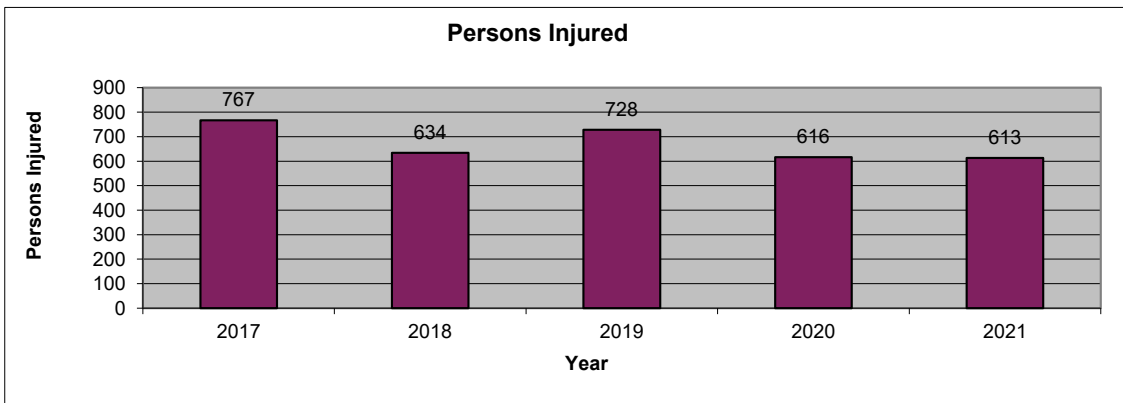
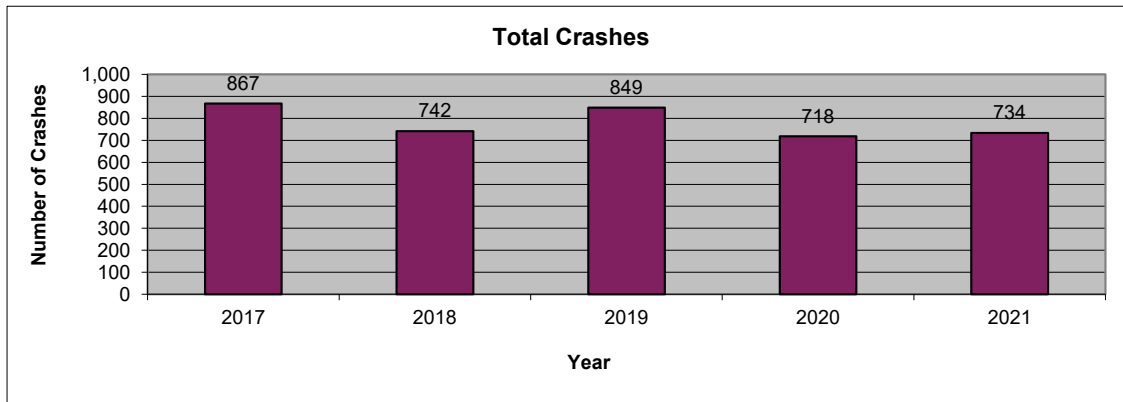

2021 is subject to change. Data are based on reports provided by the Maryland State Police Central Records Division (CRD). 2021 crash reports submitted to CRD during calendar year 2022 (up to Dec. 31, 2022) will be accepted in the database; however, based on an analysis of previous reporting years, nearly all crash reports completed by local agencies have been submitted and processed by this time of year. Revised summary reports may be produced after an analysis is completed on crash reports submitted, or revised, between the run date of this report and Dec. 31, 2022.

**Bicycle or Other Pedalcycle Involved
 Route Type**

Route Type	2017	2018	2019	2020	2021	AVG.	%
IS	1	1	2	0	0	1	0.1
US	37	31	41	34	38	36	4.6
MD	218	172	208	152	165	183	23.4
CO	254	221	241	230	240	237	30.3
MU	170	156	149	132	126	147	18.7
GV	2	3	7	5	3	4	0.5
SR	6	7	6	2	2	5	0.6
OP	10	2	4	5	4	5	0.6
Balto. City CY	0	0	0	0	0	0	0.0
Parking Lots	39	25	32	30	28	31	3.9
Unknown	130	124	159	128	128	134	17.1
Total Crashes	867	742	849	718	734	782	100.0

Route Type	2017	2018	2019	2020	2021	AVG.	%
IS	1	0	2	0	0	1	0.1
US	30	23	30	27	30	28	4.4
MD	186	146	166	124	131	151	23.8
CO	218	183	202	175	194	194	30.7
MU	140	125	125	110	98	120	18.9
GV	2	3	7	4	3	4	0.6
SR	4	5	4	2	1	3	0.5
OP	9	2	1	5	4	4	0.7
Balto. City CY	0	0	0	0	0	0	0.0
Parking Lots	26	18	22	22	23	22	3.5
Unknown	101	98	127	111	99	107	16.9
Injury Crashes	717	603	686	580	583	634	100.0

Route Type	2017	2018	2019	2020	2021	AVG.	%
IS	0	0	0	0	0	0	0.0
US	1	1	2	2	1	1	14.3
MD	7	3	6	7	4	5	55.1
CO	1	1	2	4	0	2	16.3
MU	2	1	0	1	1	1	10.2
GV	0	0	0	1	0	0	2.0
SR	0	0	0	0	0	0	0.0
OP	0	0	0	0	0	0	0.0
Balto. City CY	0	0	0	0	0	0	0.0
Parking Lots	0	0	0	0	0	0	0.0
Unknown	0	0	0	1	0	0	2.0
Fatal Crashes	11	6	10	16	6	10	100.0

**Bicycle or Other Pedalcycle Involved
 County**

County	2017	2018	2019	2020	2021	AVG.	%
Allegany	2	1	1	2	3	2	0.2
Anne Arundel	89	73	102	71	88	85	10.8
Baltimore	100	94	95	85	93	93	11.9
Calvert	4	5	1	5	6	4	0.5
Caroline	2	0	0	1	0	1	0.1
Carroll	8	3	6	7	12	7	0.9
Cecil	6	6	13	9	6	8	1.0
Charles	16	10	17	12	18	15	1.9
Dorchester	7	8	10	11	6	8	1.1
Frederick	29	21	25	14	18	21	2.7
Garrett	0	0	2	0	1	1	0.1
Harford	18	12	18	20	13	16	2.1
Howard	21	18	23	19	13	19	2.4
Kent	0	0	1	0	2	1	0.1
Montgomery	142	121	121	145	124	131	16.7
Prince George's	127	93	104	90	92	101	12.9
Queen Anne's	2	2	2	4	1	2	0.3
St. Mary's	5	12	9	8	6	8	1.0
Somerset	0	3	2	3	1	2	0.2
Talbot	6	1	7	4	7	5	0.6
Washington	22	13	22	21	17	19	2.4
Wicomico	18	20	18	18	20	19	2.4
Worcester	34	27	33	13	24	26	3.4
Baltimore City	209	199	217	156	163	189	24.1
Total Crashes	867	742	849	718	734	782	100.0

County	2017	2018	2019	2020	2021	AVG.	%
Allegany	2	1	1	2	3	2	0.3
Anne Arundel	79	61	82	55	71	70	11.0
Baltimore	80	80	66	63	75	73	11.5
Calvert	3	0	1	4	3	2	0.3
Caroline	2	0	0	0	0	0	0.1
Carroll	7	3	4	7	6	5	0.9
Cecil	4	5	11	8	6	7	1.1
Charles	14	8	14	9	18	13	2.0
Dorchester	6	8	8	10	4	7	1.1
Frederick	23	18	21	14	18	19	3.0
Garrett	0	0	2	0	1	1	0.1
Harford	17	10	16	15	11	14	2.2
Howard	18	14	20	17	9	16	2.5
Kent	0	0	1	0	1	0	0.1
Montgomery	126	108	108	129	108	116	18.3
Prince George's	99	67	74	54	66	72	11.4
Queen Anne's	2	2	2	3	1	2	0.3
St. Mary's	3	10	8	8	6	7	1.1
Somerset	0	3	1	1	1	1	0.2
Talbot	5	1	5	4	4	4	0.6
Washington	18	11	18	18	12	15	2.4
Wicomico	16	15	15	13	17	15	2.4
Worcester	32	20	28	9	20	22	3.4
Baltimore City	161	158	180	137	122	152	23.9
Injury Crashes	717	603	686	580	583	634	100.0

County	2017	2018	2019	2020	2021	AVG.	%
Allegany	0	0	0	0	0	0	0.0
Anne Arundel	1	0	1	4	0	1	12.2
Baltimore	2	1	1	2	2	2	16.3
Calvert	0	1	0	0	1	0	4.1
Caroline	0	0	0	0	0	0	0.0
Carroll	1	0	0	0	0	0	2.0
Cecil	0	0	0	0	0	0	0.0
Charles	1	0	0	0	0	0	2.0
Dorchester	0	0	0	0	0	0	0.0
Frederick	1	0	1	0	0	0	4.1
Garrett	0	0	0	0	0	0	0.0
Harford	0	0	0	1	0	0	2.0
Howard	0	0	0	1	1	0	4.1
Kent	0	0	0	0	0	0	0.0
Montgomery	0	1	1	2	0	1	8.2
Prince George's	0	2	2	2	0	1	12.2
Queen Anne's	0	0	0	0	0	0	0.0
St. Mary's	0	0	0	0	0	0	0.0
Somerset	0	0	1	1	0	0	4.1
Talbot	0	0	1	0	1	0	4.1
Washington	2	0	0	0	0	0	4.1
Wicomico	1	0	0	1	0	0	4.1
Worcester	1	1	0	1	0	1	6.1
Baltimore City	1	0	2	1	1	1	10.2
Fatal Crashes	11	6	10	16	6	10	100.0

Bicycle or Other Pedalcycle Involved
Month

Month	2017	2018	2019	2020	2021	AVG.	%
January	29	30	22	38	28	29	3.8
February	41	31	29	37	24	32	4.1
March	31	25	36	44	36	34	4.4
April	70	53	58	34	48	53	6.7
May	86	75	93	56	77	77	9.9
June	117	95	93	96	84	97	12.4
July	100	107	124	79	99	102	13.0
August	117	96	98	79	80	94	12.0
September	102	77	118	89	85	94	12.0
October	83	80	78	85	94	84	10.7
November	60	40	61	47	37	49	6.3
December	31	33	39	34	42	36	4.6
Unknown	0	0	0	0	0	0	0.0
Total Crashes	867	742	849	718	734	782	100.0

Month	2017	2018	2019	2020	2021	AVG.	%
January	21	28	20	31	20	24	3.8
February	31	27	21	33	21	27	4.2
March	28	20	27	34	26	27	4.3
April	54	45	44	29	30	40	6.4
May	68	61	70	46	68	63	9.9
June	103	73	77	82	64	80	12.6
July	84	87	98	62	79	82	12.9
August	96	83	81	60	69	78	12.3
September	85	62	104	73	72	79	12.5
October	71	62	66	67	73	68	10.7
November	49	33	50	34	29	39	6.2
December	27	22	28	29	32	28	4.4
Unknown	0	0	0	0	0	0	0.0
Injury Crashes	717	603	686	580	583	634	100.0

Month	2017	2018	2019	2020	2021	AVG.	%
January	3	0	0	1	0	1	8.2
February	1	0	1	0	0	0	4.1
March	0	0	0	1	0	0	2.0
April	1	0	0	0	2	1	6.1
May	0	2	2	1	0	1	10.2
June	1	1	1	0	0	1	6.1
July	2	0	3	3	1	2	18.4
August	2	0	0	3	0	1	10.2
September	0	2	0	0	2	1	8.2
October	0	0	2	4	0	1	12.2
November	1	1	1	2	1	1	12.2
December	0	0	0	1	0	0	2.0
Unknown	0	0	0	0	0	0	0.0
Fatal Crashes	11	6	10	16	6	10	100.0

MARYLAND DEPARTMENT OF TRANSPORTATION
Maryland Motor Vehicle Administration
Maryland Highway Safety Office

July 21, 2022

Bicycle or Other Pedalcycle Involved
Day of Week

Day of Week	2017	2018	2019	2020	2021	AVG.	%
Monday	122	103	123	104	98	110	14.1
Tuesday	127	109	130	101	123	118	15.1
Wednesday	140	117	140	103	129	126	16.1
Thursday	130	121	123	94	106	115	14.7
Friday	135	129	125	114	95	120	15.3
Saturday	112	96	115	101	105	106	13.5
Sunday	101	67	93	101	78	88	11.3
Unknown	0	0	0	0	0	0	0.0
Total Crashes	867	742	849	718	734	782	100.0

Day of Week	2017	2018	2019	2020	2021	AVG.	%
Monday	105	82	101	82	79	90	14.2
Tuesday	93	90	111	76	92	92	14.6
Wednesday	119	94	106	87	101	101	16.0
Thursday	112	92	99	73	92	94	14.8
Friday	113	112	99	96	72	98	15.5
Saturday	90	81	93	80	84	86	13.5
Sunday	85	52	77	86	63	73	11.5
Unknown	0	0	0	0	0	0	0.0
Injury Crashes	717	603	686	580	583	634	100.0

Day of Week	2017	2018	2019	2020	2021	AVG.	%
Monday	2	1	1	3	1	2	16.3
Tuesday	2	1	0	2	2	1	14.3
Wednesday	3	1	3	0	1	2	16.3
Thursday	2	0	0	2	0	1	8.2
Friday	2	1	2	3	1	2	18.4
Saturday	0	0	0	3	1	1	8.2
Sunday	0	2	4	3	0	2	18.4
Unknown	0	0	0	0	0	0	0.0
Fatal Crashes	11	6	10	16	6	10	100.0

Bicycle or Other Pedalcycle Involved
Time of Day

Time of Day	2017	2018	2019	2020	2021	AVG.	%
12:00 Midnight	11	4	10	8	12	9	1.2
1:00	4	4	3	1	3	3	0.4
2:00	6	1	3	1	5	3	0.4
3:00	2	3	0	2	0	1	0.2
4:00	1	2	6	4	4	3	0.4
5:00	10	4	4	4	4	5	0.7
6:00	15	16	8	8	11	12	1.5
7:00	29	27	39	19	21	27	3.5
8:00	38	36	34	19	27	31	3.9
9:00	43	37	40	27	23	34	4.3
10:00	33	38	42	26	34	35	4.4
11:00	44	34	37	39	33	37	4.8
12:00 Noon	46	30	50	63	54	49	6.2
1:00	36	37	53	35	52	43	5.4
2:00	61	58	51	44	49	53	6.7
3:00	61	62	83	69	55	66	8.4
4:00	80	78	80	83	81	80	10.3
5:00	98	62	79	72	79	78	10.0
6:00	92	70	72	69	56	72	9.2
7:00	69	47	58	50	48	54	7.0
8:00	35	34	40	29	35	35	4.4
9:00	29	28	34	26	23	28	3.6
10:00	13	17	16	10	12	14	1.7
11:00	11	13	7	10	13	11	1.4
Unknown	0	0	0	0	0	0	0.0
Total Crashes	867	742	849	718	734	782	100.0

Time of Day	2017	2018	2019	2020	2021	AVG.	%
12:00 Midnight	7	4	8	6	10	7	1.1
1:00	4	3	2	1	3	3	0.4
2:00	5	0	2	1	3	2	0.3
3:00	1	3	0	1	0	1	0.2
4:00	1	2	5	3	4	3	0.5
5:00	6	4	4	3	4	4	0.7
6:00	12	12	6	7	9	9	1.5
7:00	28	24	29	17	19	23	3.7
8:00	32	28	29	17	23	26	4.1
9:00	37	31	32	21	15	27	4.3
10:00	25	33	37	21	30	29	4.6
11:00	35	27	31	29	26	30	4.7
12:00 Noon	37	25	44	53	40	40	6.3
1:00	29	30	37	25	46	33	5.3
2:00	54	46	44	35	36	43	6.8
3:00	51	48	66	58	44	53	8.4
4:00	67	68	62	67	69	67	10.5
5:00	77	45	63	64	63	62	9.8
6:00	76	55	58	53	37	56	8.8
7:00	60	40	50	35	35	44	6.9
8:00	28	29	29	25	32	29	4.5
9:00	25	23	29	19	17	23	3.6
10:00	11	12	14	10	9	11	1.8
11:00	9	11	5	9	9	9	1.4
Unknown	0	0	0	0	0	0	0.0
Injury Crashes	717	603	686	580	583	634	100.0

Time of Day	2017	2018	2019	2020	2021	AVG.	%
12:00 Midnight	2	0	0	1	1	1	8.2
1:00	0	1	0	0	0	0	2.0
2:00	0	0	0	0	0	0	0.0
3:00	1	0	0	1	0	0	4.1
4:00	0	0	0	1	0	0	2.0
5:00	1	0	0	0	0	0	2.0
6:00	1	1	2	0	0	1	8.2
7:00	0	0	0	1	0	0	2.0
8:00	0	0	0	1	0	0	2.0
9:00	0	0	1	0	0	0	2.0
10:00	0	0	0	0	0	0	0.0
11:00	2	0	1	1	0	1	8.2
12:00 Noon	0	0	1	3	1	1	10.2
1:00	0	0	0	0	0	0	0.0
2:00	0	0	0	1	0	0	2.0
3:00	0	0	0	0	2	0	4.1
4:00	0	0	2	1	0	1	6.1
5:00	0	0	0	1	2	1	6.1
6:00	1	1	0	0	0	0	4.1
7:00	0	0	2	1	0	1	6.1
8:00	1	1	0	0	0	0	4.1
9:00	0	0	0	3	0	1	6.1
10:00	1	2	0	0	0	1	6.1
11:00	1	0	1	0	0	0	4.1
Unknown	0	0	0	0	0	0	0.0
Fatal Crashes	11	6	10	16	6	10	100.0

Bicycle or Other Pedalcycle Involved
Driver Age

Driver Age	2017	2018	2019	2020	2021	AVG.	%
15 and Under	0	1	0	0	0	0	0.0
16	2	2	1	0	0	1	0.1
17	7	7	9	6	7	7	0.9
18	7	10	7	5	6	7	0.9
19	9	10	12	19	11	12	1.5
20	12	11	14	12	8	11	1.4
21 - 24	59	52	60	51	38	52	6.5
25 - 29	74	70	66	66	62	68	8.4
30 - 34	68	49	61	65	61	61	7.6
35 - 39	66	61	59	57	57	60	7.5
40 - 44	52	46	54	49	70	54	6.8
45 - 49	65	55	70	47	34	54	6.8
50 - 54	59	64	68	56	48	59	7.4
55 - 59	78	52	60	40	52	56	7.0
60 - 64	60	32	54	39	45	46	5.7
65 - 69	38	42	42	34	40	39	4.9
70 - 79	46	41	59	39	56	48	6.0
80 +	26	18	26	14	15	20	2.5
Unknown	161	138	148	139	135	144	18.0
Total Drivers	889	761	870	738	745	801	100.0

Driver Age	2017	2018	2019	2020	2021	AVG.	%
15 and Under	0	0	0	0	0	0	0.0
16	0	1	0	0	0	0	0.7
17	0	1	0	0	0	0	0.7
18	0	0	0	0	0	0	0.0
19	0	1	1	1	0	1	2.1
20	0	2	0	1	0	1	2.1
21 - 24	1	1	3	3	0	2	5.7
25 - 29	2	2	2	0	0	1	4.3
30 - 34	1	3	2	4	1	2	7.9
35 - 39	3	1	3	2	1	2	7.1
40 - 44	2	2	3	2	4	3	9.3
45 - 49	0	1	4	3	0	2	5.7
50 - 54	3	3	3	3	1	3	9.3
55 - 59	1	2	1	0	2	1	4.3
60 - 64	2	1	3	0	3	2	6.4
65 - 69	0	0	2	0	0	0	1.4
70 - 79	1	0	3	2	2	2	5.7
80 +	0	4	0	0	0	1	2.9
Unknown	5	8	7	7	7	7	24.3
Injured Drivers	21	33	37	28	21	28	100.0

Driver Age	2017	2018	2019	2020	2021	AVG.	%
15 and Under	0	0	0	0	0	0	0.0
16	0	0	0	0	0	0	0.0
17	0	0	0	0	0	0	0.0
18	0	0	0	0	0	0	0.0
19	0	0	0	0	0	0	0.0
20	0	0	0	0	0	0	0.0
21 - 24	0	0	0	0	0	0	0.0
25 - 29	0	0	0	0	0	0	0.0
30 - 34	0	0	0	0	0	0	0.0
35 - 39	0	0	0	0	0	0	0.0
40 - 44	0	0	0	0	0	0	0.0
45 - 49	0	0	0	0	0	0	0.0
50 - 54	0	0	0	0	0	0	0.0
55 - 59	0	0	0	0	0	0	0.0
60 - 64	0	0	0	1	0	0	100.0
65 - 69	0	0	0	0	0	0	0.0
70 - 79	0	0	0	0	0	0	0.0
80 +	0	0	0	0	0	0	0.0
Unknown	0	0	0	0	0	0	0.0
Driver Fatalities	0	0	0	1	0	0	100.0

Driver pages - all drivers involved.

**Bicycle or Other Pedalcycle Involved
 Driver Gender**

Driver Gender	2017	2018	2019	2020	2021	AVG.	%
Male	430	329	407	351	352	374	46.7
Female	295	296	318	252	259	284	35.5
Unknown	164	136	145	135	134	143	17.8
Total Drivers	889	761	870	738	745	801	100.0

Driver Gender	2017	2018	2019	2020	2021	AVG.	%
Male	9	15	18	13	9	13	45.7
Female	6	10	12	8	5	8	29.3
Unknown	6	8	7	7	7	7	25.0
Driver Injuries	21	33	37	28	21	28	100.0

Driver Gender	2017	2018	2019	2020	2021	AVG.	%
Male	0	0	0	1	0	0	100.0
Female	0	0	0	0	0	0	0.0
Unknown	0	0	0	0	0	0	0.0
Driver Fatalities	0	0	0	1	0	0	100.0

Driver pages - all drivers involved.

**Bicycle or Other Pedalcycle Involved
 Driver Safety Equipment Use**

Safety Equipment	2017	2018	2019	2020	2021	AVG.	%
Not Applicable	74	84	74	59	68	72	9.0
None	12	12	13	13	8	12	1.4
Lap belt only	3	1	3	3	4	3	0.3
Shoulder belt only	5	5	5	3	7	5	0.6
Shoulder/Lap belt(s)	594	492	593	477	501	531	66.4
Child/Youth restraint	0	0	0	0	0	0	0.0
Child restraint forward	1	0	0	0	0	0	0.0
Child restraint rear	0	1	0	0	0	0	0.0
Booster seat	0	0	0	0	0	0	0.0
Child restraint unknown	0	0	1	0	0	0	0.0
Mc/Bike helmet	3	2	0	1	1	1	0.2
Mc/bike shield only	0	0	0	1	0	0	0.0
Mc/bike helmet & shield	0	0	0	3	0	1	0.1
Protective pads	0	0	0	0	0	0	0.0
Reflective clothing	0	0	0	0	0	0	0.0
Lighting	0	0	0	0	0	0	0.0
Air bag only	0	0	0	0	0	0	0.0
Air bag and belts	0	0	0	0	0	0	0.0
Other	1	1	1	0	0	1	0.1
Unknown	196	163	180	178	156	175	21.8
Total Drivers	889	761	870	738	745	801	100.0

Safety Equipment	2017	2018	2019	2020	2021	AVG.	%
Not Applicable	4	5	6	4	3	4	15.7
None	1	2	0	0	1	1	2.9
Lap belt only	0	0	1	0	0	0	0.7
Shoulder belt only	0	0	0	0	0	0	0.0
Shoulder/Lap belt(s)	9	15	21	13	10	14	48.6
Child/Youth restraint	0	0	0	0	0	0	0.0
Child restraint forward	0	0	0	0	0	0	0.0
Child restraint rear	0	0	0	0	0	0	0.0
Booster seat	0	0	0	0	0	0	0.0
Child restraint unknown	0	0	0	0	0	0	0.0
Mc/Bike helmet	1	2	0	0	1	1	2.9
Mc/bike shield only	0	0	0	1	0	0	0.7
Mc/bike helmet & shield	0	0	0	3	0	1	2.1
Protective pads	0	0	0	0	0	0	0.0
Reflective clothing	0	0	0	0	0	0	0.0
Lighting	0	0	0	0	0	0	0.0
Air bag only	0	0	0	0	0	0	0.0
Air bag and belts	0	0	0	0	0	0	0.0
Other	1	0	1	0	0	0	1.4
Unknown	5	9	8	7	6	7	25.0
Driver Injuries	21	33	37	28	21	28	100.0

Safety Equipment	2017	2018	2019	2020	2021	AVG.	%
Not Applicable	0	0	0	0	0	0	0.0
None	0	0	0	1	0	0	100.0
Lap belt only	0	0	0	0	0	0	0.0
Shoulder belt only	0	0	0	0	0	0	0.0
Shoulder/Lap belt(s)	0	0	0	0	0	0	0.0
Child/Youth restraint	0	0	0	0	0	0	0.0
Child restraint forward	0	0	0	0	0	0	0.0
Child restraint rear	0	0	0	0	0	0	0.0
Booster seat	0	0	0	0	0	0	0.0
Child restraint unk.	0	0	0	0	0	0	0.0
Mc/Bike helmet	0	0	0	0	0	0	0.0
Mc/bike shield only	0	0	0	0	0	0	0.0
Mc/bike helmet & shield	0	0	0	0	0	0	0.0
Protective pads	0	0	0	0	0	0	0.0
Reflective clothing	0	0	0	0	0	0	0.0
Lighting	0	0	0	0	0	0	0.0
Air bag only	0	0	0	0	0	0	0.0
Air bag and belts	0	0	0	0	0	0	0.0
Other	0	0	0	0	0	0	0.0
Unknown	0	0	0	0	0	0	0.0
Driver Fatalities	0	0	0	1	0	0	100.0

Driver pages - all drivers involved.

Note: None & Air Bag are counted as no safety equipment in use.

**Bicycle or Other Pedalcycle Involved
Passenger Safety Equipment Use**

Safety Equipment	2017	2018	2019	2020	2021	AVG.	%
Not Applicable	16	13	8	8	9	11	7.7
None	6	12	15	5	7	9	6.4
Lap belt only	2	0	4	0	0	1	0.9
Shoulder belt only	1	0	1	1	2	1	0.7
Shoulder/Lap belt(s)	119	87	109	65	97	95	68.3
Child/Youth restraint	0	0	0	0	0	0	0.0
Child restraint forward	10	6	6	3	7	6	4.6
Child restraint rear	2	2	3	1	1	2	1.3
Booster seat	2	0	1	0	1	1	0.6
Child restraint unk.	1	0	3	0	2	1	0.9
Mc/Bike helmet	0	0	0	0	0	0	0.0
Mc/bike shield only	0	0	0	0	0	0	0.0
Mc/bike helmet & shield	0	0	0	1	0	0	0.1
Protective pads	0	0	0	0	0	0	0.0
Reflective clothing	0	0	0	0	0	0	0.0
Lighting	0	0	0	0	0	0	0.0
Air bag only	0	0	0	0	0	0	0.0
Air bag and belts	0	0	0	0	0	0	0.0
Other	0	0	0	0	0	0	0.0
Unknown	13	9	13	10	14	12	8.5
Total Passengers	172	129	163	94	140	140	100.0

Safety Equipment	2017	2018	2019	2020	2021	AVG.	%
Not Applicable	5	0	0	0	0	1	20.0
None	2	0	0	0	3	1	20.0
Lap belt only	0	0	0	0	0	0	0.0
Shoulder belt only	0	0	0	0	0	0	0.0
Shoulder/Lap belt(s)	7	0	2	4	0	3	52.0
Child/Youth restraint	0	0	0	0	0	0	0.0
Child restraint forward	0	0	0	0	0	0	0.0
Child restraint rear	0	0	0	0	0	0	0.0
Booster seat	0	0	0	0	0	0	0.0
Child restraint unk.	0	0	0	0	0	0	0.0
Mc/Bike helmet	0	0	0	0	0	0	0.0
Mc/bike shield only	0	0	0	0	0	0	0.0
Mc/bike helmet & shield	0	0	0	1	0	0	4.0
Protective pads	0	0	0	0	0	0	0.0
Reflective clothing	0	0	0	0	0	0	0.0
Lighting	0	0	0	0	0	0	0.0
Air bag only	0	0	0	0	0	0	0.0
Air bag and belts	0	0	0	0	0	0	0.0
Other	0	0	0	0	0	0	0.0
Unknown	0	0	1	0	0	0	4.0
Passenger Injuries	14	0	3	5	3	5	100.0

Safety Equipment	2017	2018	2019	2020	2021	AVG.	%
Not Applicable	0	0	0	0	0	0	#DIV/0!
None	0	0	0	0	0	0	#DIV/0!
Lap belt only	0	0	0	0	0	0	#DIV/0!
Shoulder belt only	0	0	0	0	0	0	#DIV/0!
Shoulder/Lap belt(s)	0	0	0	0	0	0	#DIV/0!
Child/Youth restraint	0	0	0	0	0	0	#DIV/0!
Child restraint forward	0	0	0	0	0	0	#DIV/0!
Child restraint rear	0	0	0	0	0	0	#DIV/0!
Booster seat	0	0	0	0	0	0	#DIV/0!
Child restraint unk.	0	0	0	0	0	0	#DIV/0!
Mc/Bike helmet	0	0	0	0	0	0	#DIV/0!
Mc/bike shield only	0	0	0	0	0	0	#DIV/0!
Mc/bike helmet & shield	0	0	0	0	0	0	#DIV/0!
Protective pads	0	0	0	0	0	0	#DIV/0!
Reflective clothing	0	0	0	0	0	0	#DIV/0!
Lighting	0	0	0	0	0	0	#DIV/0!
Air bag only	0	0	0	0	0	0	#DIV/0!
Air bag and belts	0	0	0	0	0	0	#DIV/0!
Other	0	0	0	0	0	0	#DIV/0!
Unknown	0	0	0	0	0	0	#DIV/0!
Passenger Fatalities	0	0	0	0	0	0	#DIV/0!

Note: None & Air Bag are counted as no safety equipment in use.

**Bicycle or Other Pedalcycle Involved
 Non-Motorist Age**

Non-Motorist Age	2017	2018	2019	2020	2021	AVG.	%
Under 5	13	8	12	9	7	10	1.2
5 - 9	46	36	44	36	34	39	5.0
10 - 15	130	93	142	101	132	120	15.1
16 - 17	55	42	47	39	35	44	5.5
18 - 19	42	39	50	33	42	41	5.2
20 - 24	118	90	100	79	68	91	11.5
25 - 29	77	84	70	60	60	70	8.9
30 - 34	62	55	60	63	51	58	7.4
35 - 39	59	66	61	35	51	54	6.9
40 - 44	41	33	42	43	33	38	4.9
45 - 49	46	41	36	31	40	39	4.9
50 - 54	56	41	52	50	49	50	6.3
55 - 59	61	50	57	59	51	56	7.0
60 - 64	34	34	41	45	36	38	4.8
65 - 69	18	14	14	21	28	19	2.4
70 - 79	11	11	16	18	26	16	2.1
80 +	9	8	12	5	2	7	0.9
Unknown	0	0	0	0	0	0	0.0
Total Non-Motorists	878	745	856	727	745	790	100.0

Non-Motorist Age	2017	2018	2019	2020	2021	AVG.	%
Under 5	5	6	5	5	3	5	0.8
5 - 9	38	31	37	29	33	34	5.3
10 - 15	113	75	119	80	109	99	15.6
16 - 17	43	34	38	29	28	34	5.4
18 - 19	34	30	40	25	31	32	5.0
20 - 24	98	76	82	61	52	74	11.6
25 - 29	61	62	58	53	44	56	8.7
30 - 34	48	44	45	47	34	44	6.9
35 - 39	49	50	50	31	36	43	6.8
40 - 44	37	29	35	35	31	33	5.3
45 - 49	40	32	33	27	29	32	5.1
50 - 54	53	35	39	42	44	43	6.7
55 - 59	52	40	48	47	40	45	7.1
60 - 64	29	27	32	37	29	31	4.8
65 - 69	17	11	11	18	21	16	2.5
70 - 79	7	11	13	14	22	13	2.1
80 +	2	4	2	2	1	2	0.3
Unknown	0	0	0	0	0	0	0.0
Inj. Non-Motorists	726	597	687	582	587	636	100.0

Non-Motorist Age	2017	2018	2019	2020	2021	AVG.	%
Under 5	0	0	0	0	0	0	0.0
5 - 9	0	0	0	0	0	0	0.0
10 - 15	1	0	0	0	1	0	4.2
16 - 17	1	0	1	0	1	1	6.3
18 - 19	0	0	0	0	0	0	0.0
20 - 24	3	0	0	2	0	1	10.4
25 - 29	1	0	1	0	0	0	4.2
30 - 34	0	1	0	0	0	0	2.1
35 - 39	0	2	1	1	0	1	8.3
40 - 44	0	0	0	1	0	0	2.1
45 - 49	0	1	1	0	0	0	4.2
50 - 54	0	1	2	1	0	1	8.3
55 - 59	4	0	2	4	0	2	20.8
60 - 64	0	1	1	3	3	2	16.7
65 - 69	0	0	1	1	0	0	4.2
70 - 79	1	0	0	2	1	1	8.3
80 +	0	0	0	0	0	0	0.0
Unknown	0	0	0	0	0	0	0.0
Non-Motor. Fatalities	11	6	10	15	6	10	100.0

Pedestrian pages - bicycles or other pedalcycles only.

**Bicycle or Other Pedalcycle Involved
 Non-Motorist Gender**

	2017	2018	2019	2020	2021	AVG.	%
Non-Motorist Gender							
Male	734	613	709	610	642	662	83.7
Female	136	128	142	111	102	124	15.7
Unknown	8	4	5	6	1	5	0.6
Total Non-Motorists	878	745	856	727	745	790	100.0

	2017	2018	2019	2020	2021	AVG.	%
Non-Motorist Gender							
Male	616	486	569	487	497	531	83.5
Female	106	108	117	93	90	103	16.2
Unknown	4	3	1	2	0	2	0.3
Non-Motorist Injuries	726	597	687	582	587	636	100.0

	2017	2018	2019	2020	2021	AVG.	%
Non-Motorist Gender							
Male	9	6	9	12	5	8	85.4
Female	2	0	1	3	1	1	14.6
Unknown	0	0	0	0	0	0	0.0
Non-Motorist Fatalities	11	6	10	15	6	10	100.0

Pedestrian pages - bicycles or other pedalcycles only.

**Bicycle or Other Pedalcycle Involved
 Non-Motorist Location**

Non-Motorist Location	2017	2018	2019	2020	2021	AVG.	%
Not App.	20	25	28	17	28	24	3.0
Shoulder	91	70	78	75	60	75	9.5
Curb	19	8	9	5	10	10	1.3
Sidewalk	66	67	85	59	53	66	8.4
Outside Right of Way	36	16	30	20	19	24	3.1
On Rd. at Crosswalk	126	116	115	100	114	114	14.5
On Rd. Not at Cross.	225	199	229	213	209	215	27.2
In School Bus Zone	0	0	0	0	0	0	0.0
In Bikeway	46	33	41	37	32	38	4.8
At Inter Marked Crosswalk	50	55	58	44	53	52	6.6
At Inter No Crosswalk	83	52	83	66	70	71	9.0
Driveway Access	3	3	2	4	3	3	0.4
Median	2	3	6	2	6	4	0.5
Island	0	0	0	0	0	0	0.0
Shared Use Path or Trail	13	1	1	4	3	4	0.6
Inside Building	1	0	0	0	0	0	0.0
Midblock Marked Crosswalk	2	0	1	2	2	1	0.2
Other/Unk.	95	97	90	79	83	89	11.2
Total Non-Motorists	878	745	856	727	745	790	100.0

Non-Motorist Location	2017	2018	2019	2020	2021	AVG.	%
Not App.	13	17	22	14	17	17	2.6
Shoulder	83	62	62	64	51	64	10.1
Curb	16	8	6	4	7	8	1.3
Sidewalk	53	53	65	44	42	51	8.1
Outside Right of Way	21	13	26	18	14	18	2.9
On Rd. at Crosswalk	115	97	88	77	92	94	14.8
On Rd. Not at Cross.	186	159	187	178	166	175	27.6
In School Bus Zone	0	0	0	0	0	0	0.0
In Bikeway	39	24	36	29	24	30	4.8
Inter Marked Crosswalk	42	43	46	35	42	42	6.5
At Inters No Crosswalk	69	38	71	48	55	56	8.8
Driveway Access	1	3	1	4	3	2	0.4
Median	2	2	4	2	3	3	0.4
Island	0	0	0	0	0	0	0.0
Shared Use Path or Trail	10	1	1	3	2	3	0.5
Inside Building	1	0	0	0	0	0	0.0
Midblock Marked Crosswalk	2	0	1	2	1	1	0.2
Other/Unk.	73	77	71	60	68	70	11.0
Injured Non-Motorists	726	597	687	582	587	636	100.0

Non-Motorist Location	2017	2018	2019	2020	2021	AVG.	%
Not App.	0	0	0	1	1	0	4.2
Shoulder	0	1	0	1	0	0	4.2
Curb	0	0	1	0	0	0	2.1
Sidewalk	0	0	1	0	0	0	2.1
Outside Right of Way	2	0	1	0	0	1	6.3
On Rd. at Crosswalk	0	0	0	0	1	0	2.1
On Rd. Not at Cross.	6	4	5	8	3	5	54.2
In School Bus Zone	0	0	0	0	0	0	0.0
In Bikeway	0	0	0	2	0	0	4.2
Inters Marked Crosswalk	1	0	0	0	1	0	4.2
At Inters No Crosswalk	1	0	0	1	0	0	4.2
Driveway Access	0	0	0	0	0	0	0.0
Median	0	0	0	0	0	0	0.0
Island	0	0	0	0	0	0	0.0
Shared Use Path or Trail	0	0	0	1	0	0	2.1
Inside Building	0	0	0	0	0	0	0.0
Midblock Marked Crosswalk	0	0	0	0	0	0	0.0
Other/Unk.	1	1	2	1	0	1	10.4
Non-Motorist Fatalities	11	6	10	15	6	10	100.0

**Bicycle or Other Pedalcycle Involved
 Non-Motorist Movement**

Non-Motorist Movement	2017	2018	2019	2020	2021	AVG.	%
Cross. at Intersection	324	285	328	281	313	306	38.7
Cross. Not at Inter.	57	58	79	51	44	58	7.3
Walk/Ride with Traff.	237	191	194	210	168	200	25.3
Walk/Ride against Tra.	91	63	91	51	70	73	9.3
Playing	24	16	24	19	21	21	2.6
Standing	7	3	8	7	7	6	0.8
Getting On/Off Veh.	1	0	2	1	0	1	0.1
Push/Work on Veh.	0	0	0	0	1	0	0.0
Other Working	2	1	0	0	0	1	0.1
Hitchhiking	0	1	0	0	0	0	0.0
On / Off School Bus	0	0	0	0	0	0	0.0
Walking to from school	0	0	1	0	3	1	0.1
Walking cycling on sidewalk	56	45	52	49	40	48	6.1
Other / Unknown	79	82	77	58	78	75	9.5
Total Non-Motorists	878	745	856	727	745	790	100.0

Non-Motorist Movement	2017	2018	2019	2020	2021	AVG.	%
Cross. at Intersection	279	226	270	221	242	248	38.9
Cross. Not at Inter.	48	47	60	40	32	45	7.1
Walk/Ride with Traff.	193	162	163	169	133	164	25.8
Walk/Ride against Tra.	79	47	70	46	58	60	9.4
Playing	20	13	22	15	19	18	2.8
Standing	6	2	4	6	5	5	0.7
Getting On/Off Veh.	1	0	0	0	0	0	0.0
Push/Work on Veh.	0	0	0	0	1	0	0.0
Other Working	2	0	0	0	0	0	0.1
Hitchhiking	0	0	0	0	0	0	0.0
On / Off School Bus	0	0	0	0	0	0	0.0
Walking to from school	0	0	1	0	3	1	0.1
Walking cycling on sidewalk	42	36	43	39	32	38	6.0
Other / Unknown	56	64	54	46	62	56	8.9
Injured Non-Motorists	726	597	687	582	587	636	100.0

Non-Motorist Movement	2017	2018	2019	2020	2021	AVG.	%
Cross. at Intersection	4	2	2	2	2	2	25.0
Cross. Not at Inter.	0	1	1	2	1	1	10.4
Walk/Ride with Traff.	7	1	4	8	2	4	45.8
Walk/Ride against Tra.	0	0	2	1	0	1	6.3
Playing	0	0	0	0	0	0	0.0
Standing	0	0	0	0	0	0	0.0
Getting On/Off Veh.	0	0	0	0	0	0	0.0
Push/Work on Veh.	0	0	0	0	0	0	0.0
Other Working	0	0	0	0	0	0	0.0
Hitchhiking	0	0	0	0	0	0	0.0
On / Off School Bus	0	0	0	0	0	0	0.0
Walking to from school	0	0	0	0	0	0	0.0
Walking cycling on sidewalk	0	0	0	0	1	0	0.0
Other / Unknown	0	2	1	2	0	1	10.4
Non-Motorist Fatalities	11	6	10	15	6	10	100.0