

### Baltimore County Crash Summary

	2017	2018	2019	2020	2021	5 Year AVG.	%
Fatal Crashes	65	78	57	60	75	67	0.3
Injury Crashes	5,048	5,247	5,040	3,904	4,419	4,732	22.9
Property Damage Crashes	15,711	17,298	16,604	13,832	15,831	15,855	76.8
Total Crashes	20,824	22,623	21,701	17,796	20,325	20,654	100.0
Total of All Fatalities	73	85	60	63	78	72	
Total Number Injured	7,265	7,570	7,264	5,456	6,299	6,771	

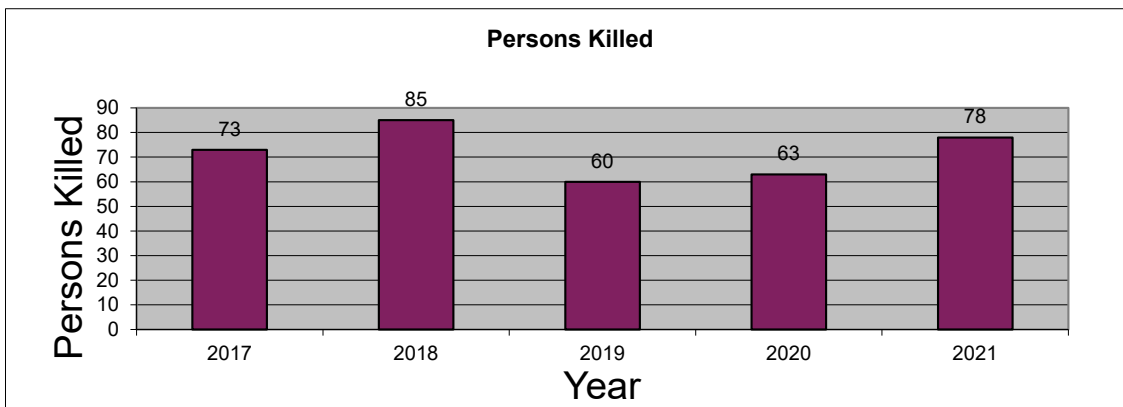
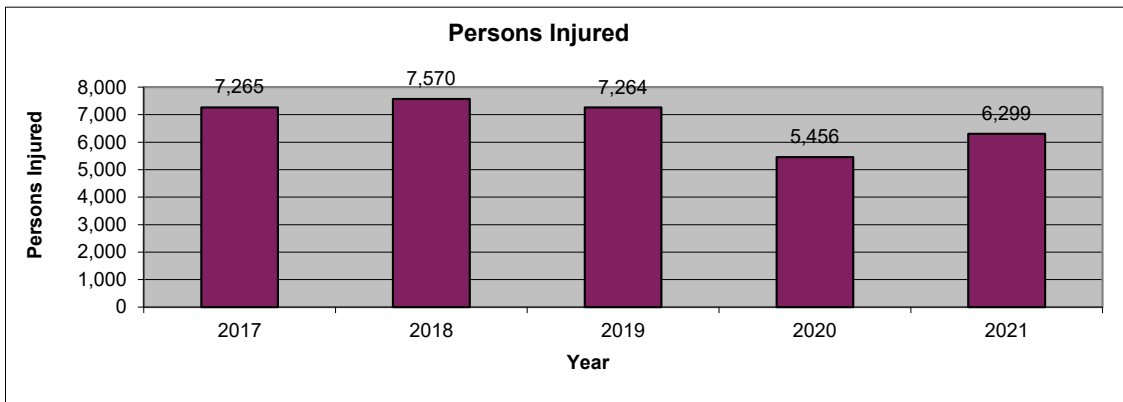
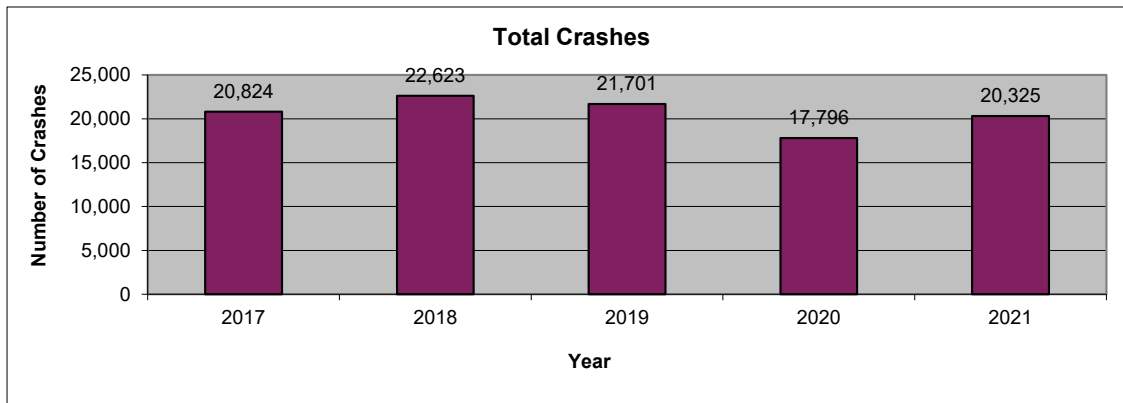

2021 is subject to change. Data are based on reports provided by the Maryland State Police Central Records Division (CRD). 2021 crash reports submitted to CRD during calendar year 2022 (up to Dec. 31, 2022) will be accepted in the database; however, based on an analysis of previous reporting years, nearly all crash reports completed by local agencies have been submitted and processed by this time of year. Revised summary reports may be produced after an analysis is completed on crash reports submitted, or revised, between the run date of this report and Dec. 31, 2022.

**Baltimore County  
 Route Type**

Route Type	2017	2018	2019	2020	2021	AVG.	%
IS	3,047	3,437	3,222	2,785	3,241	3,146	15.2
US	949	1,097	1,006	828	947	965	4.7
MD	4,250	4,641	4,389	3,721	4,044	4,209	20.4
CO	8,314	9,038	8,644	6,977	7,957	8,186	39.6
MU	0	0	0	0	0	0	0.0
GV	6	4	5	5	4	5	0.0
SR	20	30	23	9	13	19	0.1
OP	102	108	108	81	95	99	0.5
Balto. City CY	0	0	0	0	0	0	0.0
Parking Lots	2,337	2,327	2,190	1,687	1,986	2,105	10.2
Unknown	1,799	1,941	2,114	1,703	2,038	1,919	9.3
<b>Total Crashes</b>	<b>20,824</b>	<b>22,623</b>	<b>21,701</b>	<b>17,796</b>	<b>20,325</b>	<b>20,654</b>	<b>100.0</b>

Route Type	2017	2018	2019	2020	2021	AVG.	%
IS	820	928	846	653	781	806	17.0
US	352	374	323	283	294	325	6.9
MD	1,461	1,516	1,417	1,177	1,216	1,357	28.7
CO	1,990	2,055	2,053	1,479	1,754	1,866	39.4
MU	0	0	0	0	0	0	0.0
GV	0	1	0	3	2	1	0.0
SR	2	3	6	0	1	2	0.1
OP	10	14	6	9	13	10	0.2
Balto. City CY	0	0	0	0	0	0	0.0
Parking Lots	150	139	121	94	102	121	2.6
Unknown	263	217	268	206	256	242	5.1
<b>Injury Crashes</b>	<b>5,048</b>	<b>5,247</b>	<b>5,040</b>	<b>3,904</b>	<b>4,419</b>	<b>4,732</b>	<b>100.0</b>

Route Type	2017	2018	2019	2020	2021	AVG.	%
IS	14	19	10	10	17	14	20.9
US	6	7	3	6	8	6	9.0
MD	26	28	23	21	28	25	37.6
CO	18	22	19	23	21	21	30.7
MU	0	0	0	0	0	0	0.0
GV	0	0	0	0	0	0	0.0
SR	0	0	0	0	0	0	0.0
OP	1	1	0	0	0	0	0.6
Balto. City CY	0	0	0	0	0	0	0.0
Parking Lots	0	0	0	0	0	0	0.0
Unknown	0	1	2	0	1	1	1.2
<b>Fatal Crashes</b>	<b>65</b>	<b>78</b>	<b>57</b>	<b>60</b>	<b>75</b>	<b>67</b>	<b>100.0</b>

**Baltimore County**  
**County**

County	2017	2018	2019	2020	2021	AVG.	%
Allegany	0	0	0	0	0	0	0.0
Anne Arundel	0	0	0	0	0	0	0.0
Baltimore	20,824	22,623	21,701	17,796	20,325	20,654	100.0
Calvert	0	0	0	0	0	0	0.0
Caroline	0	0	0	0	0	0	0.0
Carroll	0	0	0	0	0	0	0.0
Cecil	0	0	0	0	0	0	0.0
Charles	0	0	0	0	0	0	0.0
Dorchester	0	0	0	0	0	0	0.0
Frederick	0	0	0	0	0	0	0.0
Garrett	0	0	0	0	0	0	0.0
Harford	0	0	0	0	0	0	0.0
Howard	0	0	0	0	0	0	0.0
Kent	0	0	0	0	0	0	0.0
Montgomery	0	0	0	0	0	0	0.0
Prince George's	0	0	0	0	0	0	0.0
Queen Anne's	0	0	0	0	0	0	0.0
St. Mary's	0	0	0	0	0	0	0.0
Somerset	0	0	0	0	0	0	0.0
Talbot	0	0	0	0	0	0	0.0
Washington	0	0	0	0	0	0	0.0
Wicomico	0	0	0	0	0	0	0.0
Worcester	0	0	0	0	0	0	0.0
Baltimore City	0	0	0	0	0	0	0.0
<b>Total Crashes</b>	<b>20,824</b>	<b>22,623</b>	<b>21,701</b>	<b>17,796</b>	<b>20,325</b>	<b>20,654</b>	<b>100.0</b>

County	2017	2018	2019	2020	2021	AVG.	%
Allegany	0	0	0	0	0	0	0.0
Anne Arundel	0	0	0	0	0	0	0.0
Baltimore	5,048	5,247	5,040	3,904	4,419	4,732	100.0
Calvert	0	0	0	0	0	0	0.0
Caroline	0	0	0	0	0	0	0.0
Carroll	0	0	0	0	0	0	0.0
Cecil	0	0	0	0	0	0	0.0
Charles	0	0	0	0	0	0	0.0
Dorchester	0	0	0	0	0	0	0.0
Frederick	0	0	0	0	0	0	0.0
Garrett	0	0	0	0	0	0	0.0
Harford	0	0	0	0	0	0	0.0
Howard	0	0	0	0	0	0	0.0
Kent	0	0	0	0	0	0	0.0
Montgomery	0	0	0	0	0	0	0.0
Prince George's	0	0	0	0	0	0	0.0
Queen Anne's	0	0	0	0	0	0	0.0
St. Mary's	0	0	0	0	0	0	0.0
Somerset	0	0	0	0	0	0	0.0
Talbot	0	0	0	0	0	0	0.0
Washington	0	0	0	0	0	0	0.0
Wicomico	0	0	0	0	0	0	0.0
Worcester	0	0	0	0	0	0	0.0
Baltimore City	0	0	0	0	0	0	0.0
<b>Injury Crashes</b>	<b>5,048</b>	<b>5,247</b>	<b>5,040</b>	<b>3,904</b>	<b>4,419</b>	<b>4,732</b>	<b>100.0</b>

County	2017	2018	2019	2020	2021	AVG.	%
Allegany	0	0	0	0	0	0	0.0
Anne Arundel	0	0	0	0	0	0	0.0
Baltimore	65	78	57	60	75	67	100.0
Calvert	0	0	0	0	0	0	0.0
Caroline	0	0	0	0	0	0	0.0
Carroll	0	0	0	0	0	0	0.0
Cecil	0	0	0	0	0	0	0.0
Charles	0	0	0	0	0	0	0.0
Dorchester	0	0	0	0	0	0	0.0
Frederick	0	0	0	0	0	0	0.0
Garrett	0	0	0	0	0	0	0.0
Harford	0	0	0	0	0	0	0.0
Howard	0	0	0	0	0	0	0.0
Kent	0	0	0	0	0	0	0.0
Montgomery	0	0	0	0	0	0	0.0
Prince George's	0	0	0	0	0	0	0.0
Queen Anne's	0	0	0	0	0	0	0.0
St. Mary's	0	0	0	0	0	0	0.0
Somerset	0	0	0	0	0	0	0.0
Talbot	0	0	0	0	0	0	0.0
Washington	0	0	0	0	0	0	0.0
Wicomico	0	0	0	0	0	0	0.0
Worcester	0	0	0	0	0	0	0.0
Baltimore City	0	0	0	0	0	0	0.0
<b>Fatal Crashes</b>	<b>65</b>	<b>78</b>	<b>57</b>	<b>60</b>	<b>75</b>	<b>67</b>	<b>100.0</b>

**Baltimore County**  
**Month**

Month	2017	2018	2019	2020	2021	AVG.	%
January	1,580	1,825	1,781	1,591	1,471	1,650	8.0
February	1,424	1,634	1,827	1,508	1,441	1,567	7.6
March	1,746	1,872	1,766	1,385	1,640	1,682	8.1
April	1,634	1,649	1,751	873	1,546	1,491	7.2
May	1,805	1,928	1,956	1,226	1,751	1,733	8.4
June	1,814	1,814	1,776	1,487	1,839	1,746	8.5
July	1,703	1,829	1,828	1,723	1,701	1,757	8.5
August	1,745	1,811	1,730	1,657	1,733	1,735	8.4
September	1,690	1,892	1,679	1,579	1,836	1,735	8.4
October	1,913	2,033	1,921	1,681	1,836	1,877	9.1
November	1,856	2,254	1,792	1,440	1,805	1,829	8.9
December	1,914	2,082	1,894	1,646	1,726	1,852	9.0
Unknown	0	0	0	0	0	0	0.0
<b>Total Crashes</b>	<b>20,824</b>	<b>22,623</b>	<b>21,701</b>	<b>17,796</b>	<b>20,325</b>	<b>20,654</b>	<b>100.0</b>

Month	2017	2018	2019	2020	2021	AVG.	%
January	355	397	366	348	318	357	7.5
February	321	340	392	330	269	330	7.0
March	397	422	413	301	338	374	7.9
April	401	407	390	162	334	339	7.2
May	451	492	451	233	404	406	8.6
June	442	446	447	322	431	418	8.8
July	424	433	430	391	399	415	8.8
August	456	434	423	372	420	421	8.9
September	446	447	400	376	405	415	8.8
October	502	446	487	415	379	446	9.4
November	431	515	417	328	361	410	8.7
December	422	468	424	326	361	400	8.5
Unknown	0	0	0	0	0	0	0.0
<b>Injury Crashes</b>	<b>5,048</b>	<b>5,247</b>	<b>5,040</b>	<b>3,904</b>	<b>4,419</b>	<b>4,732</b>	<b>100.0</b>

Month	2017	2018	2019	2020	2021	AVG.	%
January	4	5	6	3	6	5	7.2
February	6	8	3	4	3	5	7.2
March	3	1	3	5	5	3	5.1
April	9	5	4	2	3	5	6.9
May	6	11	4	5	9	7	10.4
June	3	6	5	4	6	5	7.2
July	7	5	3	6	4	5	7.5
August	3	9	10	12	9	9	12.8
September	7	6	7	4	13	7	11.0
October	6	9	6	6	7	7	10.1
November	5	7	1	4	5	4	6.6
December	6	6	5	5	5	5	8.1
Unknown	0	0	0	0	0	0	0.0
<b>Fatal Crashes</b>	<b>65</b>	<b>78</b>	<b>57</b>	<b>60</b>	<b>75</b>	<b>67</b>	<b>100.0</b>

MARYLAND DEPARTMENT OF TRANSPORTATION  
 Maryland Motor Vehicle Administration  
 Maryland Highway Safety Office

July 21, 2022

**Baltimore County**  
**Day of Week**

Day of Week	2017	2018	2019	2020	2021	AVG.	%
Monday	2,941	3,264	3,183	2,513	2,812	2,943	14.2
Tuesday	2,956	3,418	3,146	2,501	2,853	2,975	14.4
Wednesday	3,132	3,191	3,205	2,582	2,959	3,014	14.6
Thursday	3,204	3,333	3,181	2,589	2,932	3,048	14.8
Friday	3,281	3,638	3,486	2,837	3,106	3,270	15.8
Saturday	2,769	3,109	2,826	2,496	2,999	2,840	13.7
Sunday	2,541	2,670	2,674	2,278	2,664	2,565	12.4
Unknown	0	0	0	0	0	0	0.0
<b>Total Crashes</b>	<b>20,824</b>	<b>22,623</b>	<b>21,701</b>	<b>17,796</b>	<b>20,325</b>	<b>20,654</b>	<b>100.0</b>

Day of Week	2017	2018	2019	2020	2021	AVG.	%
Monday	732	717	745	543	624	672	14.2
Tuesday	751	826	752	586	640	711	15.0
Wednesday	770	765	738	560	705	708	15.0
Thursday	793	811	757	578	648	717	15.2
Friday	767	857	816	631	653	745	15.7
Saturday	611	680	655	518	624	618	13.1
Sunday	624	591	577	488	525	561	11.9
Unknown	0	0	0	0	0	0	0.0
<b>Injury Crashes</b>	<b>5,048</b>	<b>5,247</b>	<b>5,040</b>	<b>3,904</b>	<b>4,419</b>	<b>4,732</b>	<b>100.0</b>

Day of Week	2017	2018	2019	2020	2021	AVG.	%
Monday	10	8	7	6	10	8	12.2
Tuesday	6	8	10	12	10	9	13.7
Wednesday	6	20	7	6	5	9	13.1
Thursday	13	12	8	7	8	10	14.3
Friday	8	11	9	7	16	10	15.2
Saturday	12	13	7	10	12	11	16.1
Sunday	10	6	9	12	14	10	15.2
Unknown	0	0	0	0	0	0	0.0
<b>Fatal Crashes</b>	<b>65</b>	<b>78</b>	<b>57</b>	<b>60</b>	<b>75</b>	<b>67</b>	<b>100.0</b>

**Baltimore County**  
**Time of Day**

Time of Day	2017	2018	2019	2020	2021	AVG.	%
12:00 Midnight	746	884	809	643	676	752	3.6
1:00	454	453	430	403	448	438	2.1
2:00	428	436	399	327	438	406	2.0
3:00	269	287	258	234	285	267	1.3
4:00	255	226	209	232	236	232	1.1
5:00	294	288	329	267	309	297	1.4
6:00	532	604	543	446	467	518	2.5
7:00	884	1,000	999	595	780	852	4.1
8:00	1,093	1,151	1,124	716	850	987	4.8
9:00	967	1,066	1,008	646	820	901	4.4
10:00	871	1,027	892	743	786	864	4.2
11:00	981	1,061	1,025	835	895	959	4.6
12:00 Noon	1,235	1,313	1,327	1,133	1,187	1,239	6.0
1:00	1,018	1,235	1,083	953	1,076	1,073	5.2
2:00	1,192	1,384	1,233	1,148	1,205	1,232	6.0
3:00	1,532	1,634	1,527	1,237	1,512	1,488	7.2
4:00	1,511	1,590	1,539	1,255	1,558	1,491	7.2
5:00	1,579	1,675	1,628	1,337	1,507	1,545	7.5
6:00	1,308	1,348	1,414	1,143	1,268	1,296	6.3
7:00	927	1,056	1,016	886	974	972	4.7
8:00	833	909	851	783	917	859	4.2
9:00	715	723	769	696	858	752	3.6
10:00	647	689	703	608	634	656	3.2
11:00	553	584	586	530	639	578	2.8
Unknown	0	0	0	0	0	0	0.0
<b>Total Crashes</b>	<b>20,824</b>	<b>22,623</b>	<b>21,701</b>	<b>17,796</b>	<b>20,325</b>	<b>20,654</b>	<b>100.0</b>

Time of Day	2017	2018	2019	2020	2021	AVG.	%
12:00 Midnight	109	95	103	105	91	101	2.1
1:00	88	94	68	70	77	79	1.7
2:00	71	101	89	56	74	78	1.7
3:00	59	54	48	26	54	48	1.0
4:00	34	33	39	31	40	35	0.7
5:00	65	58	82	56	51	62	1.3
6:00	135	160	141	105	108	130	2.7
7:00	226	270	283	137	171	217	4.6
8:00	251	287	279	159	185	232	4.9
9:00	216	243	235	136	189	204	4.3
10:00	200	231	202	163	169	193	4.1
11:00	244	261	236	191	191	225	4.7
12:00 Noon	284	291	278	219	255	265	5.6
1:00	281	291	280	194	275	264	5.6
2:00	339	336	302	292	293	312	6.6
3:00	373	402	383	313	329	360	7.6
4:00	383	392	343	297	331	349	7.4
5:00	413	404	365	334	362	376	7.9
6:00	342	343	347	254	307	319	6.7
7:00	230	238	237	196	233	227	4.8
8:00	217	204	223	190	200	207	4.4
9:00	183	163	181	149	171	169	3.6
10:00	174	172	178	133	137	159	3.4
11:00	131	124	118	98	126	119	2.5
Unknown	0	0	0	0	0	0	0.0
<b>Injury Crashes</b>	<b>5,048</b>	<b>5,247</b>	<b>5,040</b>	<b>3,904</b>	<b>4,419</b>	<b>4,732</b>	<b>100.0</b>

Time of Day	2017	2018	2019	2020	2021	AVG.	%
12:00 Midnight	4	4	5	3	4	4	6.0
1:00	4	8	0	4	4	4	6.0
2:00	1	4	2	1	7	3	4.5
3:00	0	5	2	0	3	2	3.0
4:00	2	1	0	3	1	1	2.1
5:00	2	2	0	1	1	1	1.8
6:00	2	2	1	2	0	1	2.1
7:00	2	0	6	2	1	2	3.3
8:00	0	0	1	0	0	0	0.3
9:00	2	1	1	1	1	1	1.8
10:00	1	2	3	2	1	2	2.7
11:00	0	1	0	0	0	0	0.3
12:00 Noon	2	0	2	2	1	1	2.1
1:00	3	3	2	1	2	2	3.3
2:00	2	7	5	4	6	5	7.2
3:00	3	4	2	4	2	3	4.5
4:00	6	2	2	2	4	3	4.8
5:00	8	5	5	5	3	5	7.8
6:00	1	1	3	1	1	1	2.1
7:00	2	3	4	4	6	4	5.7
8:00	4	5	3	6	8	5	7.8
9:00	6	7	1	5	10	6	8.7
10:00	3	5	3	6	4	4	6.3
11:00	5	6	4	1	5	4	6.3
Unknown	0	0	0	0	0	0	0.0
<b>Fatal Crashes</b>	<b>65</b>	<b>78</b>	<b>57</b>	<b>60</b>	<b>75</b>	<b>67</b>	<b>100.0</b>

**Baltimore County**  
**Driver Age**

Driver Age	2017	2018	2019	2020	2021	AVG.	%
15 and Under	22	26	21	35	33	27	0.1
16	153	126	132	84	111	121	0.3
17	471	460	370	296	405	400	1.0
18	547	617	588	486	626	573	1.5
19	632	646	603	638	716	647	1.7
20	729	728	696	696	737	717	1.8
21 - 24	3,294	3,197	3,026	2,601	2,977	3,019	7.7
25 - 29	3,921	4,039	3,727	3,013	3,554	3,651	9.4
30 - 34	3,210	3,507	3,305	2,791	3,385	3,240	8.3
35 - 39	2,733	2,904	2,930	2,335	2,699	2,720	7.0
40 - 44	2,080	2,377	2,381	1,797	2,265	2,180	5.6
45 - 49	2,177	2,407	2,152	1,619	1,819	2,035	5.2
50 - 54	2,098	2,294	2,172	1,579	1,817	1,992	5.1
55 - 59	1,986	2,048	1,934	1,436	1,693	1,819	4.7
60 - 64	1,493	1,675	1,672	1,200	1,422	1,492	3.8
65 - 69	1,045	1,126	1,183	764	979	1,019	2.6
70 - 79	1,197	1,328	1,330	834	1,055	1,149	2.9
80 +	889	838	734	508	542	702	1.8
Unknown	11,077	12,492	12,338	10,274	11,432	11,523	29.5
<b>Total Drivers</b>	<b>39,754</b>	<b>42,835</b>	<b>41,294</b>	<b>32,986</b>	<b>38,267</b>	<b>39,027</b>	<b>100.0</b>

Driver Age	2017	2018	2019	2020	2021	AVG.	%
15 and Under	3	2	7	6	12	6	0.1
16	19	17	14	15	14	16	0.3
17	67	58	64	46	65	60	1.3
18	74	86	95	80	89	85	1.9
19	104	96	94	90	112	99	2.2
20	129	102	127	110	122	118	2.6
21 - 24	487	502	493	388	431	460	10.1
25 - 29	630	654	652	443	513	578	12.7
30 - 34	517	541	530	441	553	516	11.4
35 - 39	440	478	479	355	418	434	9.5
40 - 44	341	388	393	298	344	353	7.8
45 - 49	349	411	348	253	282	329	7.2
50 - 54	401	390	354	274	310	346	7.6
55 - 59	373	361	337	276	316	333	7.3
60 - 64	283	314	279	214	245	267	5.9
65 - 69	211	225	199	142	161	188	4.1
70 - 79	239	275	245	164	188	222	4.9
80 +	136	130	121	92	103	116	2.6
Unknown	17	18	21	24	27	21	0.5
<b>Injured Drivers</b>	<b>4,820</b>	<b>5,048</b>	<b>4,852</b>	<b>3,711</b>	<b>4,305</b>	<b>4,547</b>	<b>100.0</b>

Driver Age	2017	2018	2019	2020	2021	AVG.	%
15 and Under	0	0	0	0	0	0	0.0
16	0	0	0	0	0	0	0.0
17	0	0	0	0	0	0	0.0
18	1	3	1	0	0	1	2.6
19	0	1	1	0	2	1	2.1
20	0	1	0	2	0	1	1.5
21 - 24	4	1	4	2	3	3	7.2
25 - 29	7	5	5	2	8	5	13.8
30 - 34	6	4	4	0	12	5	13.3
35 - 39	3	2	1	3	4	3	6.7
40 - 44	5	1	1	2	5	3	7.2
45 - 49	1	3	3	3	1	2	5.6
50 - 54	3	7	1	7	3	4	10.8
55 - 59	2	6	0	3	1	2	6.2
60 - 64	3	2	1	2	2	2	5.1
65 - 69	1	0	1	1	2	1	2.6
70 - 79	2	6	4	2	1	3	7.7
80 +	4	1	5	4	0	3	7.2
Unknown	0	0	0	0	1	0	0.5
<b>Driver Fatalities</b>	<b>42</b>	<b>43</b>	<b>32</b>	<b>33</b>	<b>45</b>	<b>39</b>	<b>100.0</b>

Driver pages - all drivers involved.

**Baltimore County  
 Driver Gender**

Driver Gender	2017	2018	2019	2020	2021	AVG.	%
Male	16,110	16,810	16,087	13,646	15,717	15,674	40.2
Female	12,240	13,231	12,647	9,037	11,121	11,655	29.9
Unknown	11,404	12,794	12,560	10,303	11,429	11,698	30.0
<b>Total Drivers</b>	<b>39,754</b>	<b>42,835</b>	<b>41,294</b>	<b>32,986</b>	<b>38,267</b>	<b>39,027</b>	<b>100.0</b>

Driver Gender	2017	2018	2019	2020	2021	AVG.	%
Male	2,360	2,431	2,359	1,966	2,217	2,267	49.8
Female	2,412	2,576	2,452	1,723	2,061	2,245	49.4
Unknown	48	41	41	22	27	36	0.8
<b>Driver Injuries</b>	<b>4,820</b>	<b>5,048</b>	<b>4,852</b>	<b>3,711</b>	<b>4,305</b>	<b>4,547</b>	<b>100.0</b>

Driver Gender	2017	2018	2019	2020	2021	AVG.	%
Male	36	32	26	26	35	31	79.5
Female	6	11	6	7	9	8	20.0
Unknown	0	0	0	0	1	0	0.5
<b>Driver Fatalities</b>	<b>42</b>	<b>43</b>	<b>32</b>	<b>33</b>	<b>45</b>	<b>39</b>	<b>100.0</b>

Driver pages - all drivers involved.



**Baltimore County**  
**Driver Safety Equipment Use**

Safety Equipment	2017	2018	2019	2020	2021	AVG.	%
Not Applicable	1,811	2,391	2,550	2,337	2,971	2,412	6.2
None	666	736	714	701	818	727	1.9
Lap belt only	47	71	68	70	78	67	0.2
Shoulder belt only	164	185	163	103	70	137	0.4
Shoulder/Lap belt(s)	24,576	25,795	24,411	18,633	21,995	23,082	59.1
Child/Youth restraint	0	0	0	0	0	0	0.0
Child restraint forward	1	1	0	0	0	0	0.0
Child restraint rear	1	0	1	0	0	0	0.0
Booster seat	1	0	0	0	0	0	0.0
Child restraint unknown	2	0	2	0	0	1	0.0
Mc/Bike helmet	90	92	84	86	103	91	0.2
Mc/bike shield only	0	1	1	1	1	1	0.0
Mc/bike helmet & shield	67	80	64	58	54	65	0.2
Protective pads	3	2	0	0	3	2	0.0
Reflective clothing	1	3	3	4	3	3	0.0
Lighting	1	0	1	0	2	1	0.0
Air bag only	0	0	0	0	0	0	0.0
Air bag and belts	0	0	0	0	0	0	0.0
Other	54	31	33	24	29	34	0.1
Unknown	12,269	13,447	13,199	10,969	12,140	12,405	31.8
<b>Total Drivers</b>	<b>39,754</b>	<b>42,835</b>	<b>41,294</b>	<b>32,986</b>	<b>38,267</b>	<b>39,027</b>	<b>100.0</b>

Safety Equipment	2017	2018	2019	2020	2021	AVG.	%
Not Applicable	92	126	145	106	153	124	2.7
None	239	262	260	267	281	262	5.8
Lap belt only	5	11	12	4	15	9	0.2
Shoulder belt only	21	14	12	14	9	14	0.3
Shoulder/Lap belt(s)	4,110	4,243	4,049	3,013	3,449	3,773	83.0
Child/Youth restraint	0	0	0	0	0	0	0.0
Child restraint forward	0	0	0	0	0	0	0.0
Child restraint rear	1	0	0	0	0	0	0.0
Booster seat	0	0	0	0	0	0	0.0
Child restraint unknown	1	0	0	0	0	0	0.0
Mc/Bike helmet	65	77	68	69	73	70	1.5
Mc/bike shield only	0	0	0	1	1	0	0.0
Mc/bike helmet & shield	47	60	46	42	45	48	1.1
Protective pads	0	0	0	0	1	0	0.0
Reflective clothing	0	1	0	0	2	1	0.0
Lighting	1	0	0	0	2	1	0.0
Air bag only	0	0	0	0	0	0	0.0
Air bag and belts	0	0	0	0	0	0	0.0
Other	5	2	1	1	0	2	0.0
Unknown	233	252	259	194	274	242	5.3
<b>Driver Injuries</b>	<b>4,820</b>	<b>5,048</b>	<b>4,852</b>	<b>3,711</b>	<b>4,305</b>	<b>4,547</b>	<b>100.0</b>

Safety Equipment	2017	2018	2019	2020	2021	AVG.	%
Not Applicable	0	0	1	1	1	1	1.5
None	14	20	10	7	17	14	34.9
Lap belt only	0	0	0	0	0	0	0.0
Shoulder belt only	0	0	0	0	0	0	0.0
Shoulder/Lap belt(s)	11	11	9	11	15	11	29.2
Child/Youth restraint	0	0	0	0	0	0	0.0
Child restraint forward	0	0	0	0	0	0	0.0
Child restraint rear	0	0	0	0	0	0	0.0
Booster seat	0	0	0	0	0	0	0.0
Child restraint unk.	0	0	0	0	0	0	0.0
Mc/Bike helmet	9	3	3	2	8	5	12.8
Mc/bike shield only	0	0	0	0	0	0	0.0
Mc/bike helmet & shield	3	5	5	7	2	4	11.3
Protective pads	0	0	0	0	0	0	0.0
Reflective clothing	0	0	0	0	0	0	0.0
Lighting	0	0	0	0	0	0	0.0
Air bag only	0	0	0	0	0	0	0.0
Air bag and belts	0	0	0	0	0	0	0.0
Other	1	0	0	0	0	0	0.5
Unknown	4	4	4	5	2	4	9.7
<b>Driver Fatalities</b>	<b>42</b>	<b>43</b>	<b>32</b>	<b>33</b>	<b>45</b>	<b>39</b>	<b>100.0</b>

Driver pages - all drivers involved.

Note: None & Air Bag are counted as no safety equipment in use.

**Baltimore County**  
**Passenger Age**

Passenger Age	2017	2018	2019	2020	2021	AVG.	%
Under 5	952	987	917	605	792	851	9.7
5 - 9	1,146	1,114	1,089	488	737	915	10.5
10 - 11	389	531	539	165	305	386	4.4
12 - 13	426	713	630	192	254	443	5.1
14 - 15	473	582	565	266	339	445	5.1
16 - 17	580	605	627	346	397	511	5.8
18 - 19	494	533	502	442	474	489	5.6
20 - 24	978	1,003	901	860	995	947	10.8
25 - 29	740	781	734	587	657	700	8.0
30 - 34	529	572	587	468	558	543	6.2
35 - 39	357	412	453	355	378	391	4.5
40 - 44	267	295	329	284	302	295	3.4
45 - 49	295	342	274	179	235	265	3.0
50 - 54	295	307	296	194	209	260	3.0
55 - 59	249	298	302	184	195	246	2.8
60 - 64	242	247	209	176	180	211	2.4
65 - 69	190	197	170	116	142	163	1.9
70 - 79	210	271	189	132	195	199	2.3
80 +	644	461	706	266	355	486	5.6
Unknown	4	0	0	0	0	1	0.0
<b>Total Passengers</b>	<b>9,460</b>	<b>10,251</b>	<b>10,019</b>	<b>6,305</b>	<b>7,699</b>	<b>8,747</b>	<b>100.0</b>

Passenger Age	2017	2018	2019	2020	2021	AVG.	%
Under 5	192	190	171	110	145	162	9.3
5 - 9	176	176	168	91	135	149	8.6
10 - 11	57	84	60	33	49	57	3.3
12 - 13	63	66	53	41	44	53	3.1
14 - 15	57	75	58	50	57	59	3.4
16 - 17	86	120	94	72	85	91	5.3
18 - 19	91	119	100	100	89	100	5.7
20 - 24	223	229	198	188	217	211	12.2
25 - 29	170	180	177	119	138	157	9.0
30 - 34	132	121	150	89	111	121	6.9
35 - 39	78	85	96	82	79	84	4.8
40 - 44	64	58	73	53	72	64	3.7
45 - 49	83	76	63	47	56	65	3.7
50 - 54	69	83	87	54	65	72	4.1
55 - 59	80	70	107	48	61	73	4.2
60 - 64	81	74	75	49	44	65	3.7
65 - 69	51	59	43	30	36	44	2.5
70 - 79	63	92	53	47	51	61	3.5
80 +	72	48	61	27	34	48	2.8
Unknown	3	0	0	0	0	1	0.0
<b>Injured Passengers</b>	<b>1,891</b>	<b>2,005</b>	<b>1,887</b>	<b>1,330</b>	<b>1,568</b>	<b>1,736</b>	<b>100.0</b>

Passenger Age	2017	2018	2019	2020	2021	AVG.	%
Under 5	0	0	0	0	0	0	0.0
5 - 9	0	0	1	1	0	0	4.4
10 - 11	0	0	0	0	0	0	0.0
12 - 13	0	0	0	0	0	0	0.0
14 - 15	2	1	0	0	0	1	6.7
16 - 17	0	0	0	0	0	0	0.0
18 - 19	0	2	0	1	0	1	6.7
20 - 24	1	1	1	1	2	1	13.3
25 - 29	2	1	1	1	1	1	13.3
30 - 34	0	1	0	1	2	1	8.9
35 - 39	0	1	0	0	1	0	4.4
40 - 44	0	1	0	0	0	0	2.2
45 - 49	2	0	0	1	0	1	6.7
50 - 54	0	0	0	0	0	0	0.0
55 - 59	2	2	0	0	0	1	8.9
60 - 64	0	0	0	0	0	0	0.0
65 - 69	0	1	1	0	0	0	4.4
70 - 79	3	1	0	0	0	1	8.9
80 +	1	1	1	2	0	1	11.1
Unknown	0	0	0	0	0	0	0.0
<b>Passenger Fatalities</b>	<b>13</b>	<b>13</b>	<b>5</b>	<b>8</b>	<b>6</b>	<b>9</b>	<b>100.0</b>

**Baltimore County  
 Passenger Gender**

	2017	2018	2019	2020	2021	AVG.	%
<b>Passenger Gender</b>							
Male	4,505	4,740	4,538	2,887	3,569	4,048	46.3
Female	4,786	5,373	5,178	3,365	4,045	4,549	52.0
Unknown	169	138	303	53	85	150	1.7
<b>Total Passengers</b>	<b>9,460</b>	<b>10,251</b>	<b>10,019</b>	<b>6,305</b>	<b>7,699</b>	<b>8,747</b>	<b>100.0</b>

	2017	2018	2019	2020	2021	AVG.	%
<b>Passenger Gender</b>							
Male	777	765	705	519	631	679	39.1
Female	1,098	1,224	1,166	802	933	1,045	60.2
Unknown	16	16	16	9	4	12	0.7
<b>Passenger Injuries</b>	<b>1,891</b>	<b>2,005</b>	<b>1,887</b>	<b>1,330</b>	<b>1,568</b>	<b>1,736</b>	<b>100.0</b>

	2017	2018	2019	2020	2021	AVG.	%
<b>Passenger Gender</b>							
Male	8	11	2	3	5	6	64.4
Female	5	2	3	5	1	3	35.6
Unknown	0	0	0	0	0	0	0.0
<b>Passenger Fatalities</b>	<b>13</b>	<b>13</b>	<b>5</b>	<b>8</b>	<b>6</b>	<b>9</b>	<b>100.0</b>

**Baltimore County**  
**Passenger Safety Equipment Use**

Safety Equipment	2017	2018	2019	2020	2021	AVG.	%
Not Applicable	646	860	1,126	351	634	723	8.3
None	1,376	1,518	1,689	540	610	1,147	13.1
Lap belt only	64	71	86	41	42	61	0.7
Shoulder belt only	35	39	17	18	17	25	0.3
Shoulder/Lap belt(s)	5,772	6,187	5,561	4,240	5,102	5,372	61.4
Child/Youth restraint	0	0	0	0	0	0	0.0
Child restraint forward	591	539	517	327	442	483	5.5
Child restraint rear	252	242	215	138	136	197	2.2
Booster seat	139	119	119	81	87	109	1.2
Child restraint unk.	72	66	66	47	31	56	0.6
Mc/Bike helmet	3	5	4	4	6	4	0.1
Mc/bike shield only	0	0	0	0	0	0	0.0
Mc/bike helmet & shield	6	2	4	2	2	3	0.0
Protective pads	36	55	59	36	43	46	0.5
Reflective clothing	0	0	0	1	2	1	0.0
Lighting	0	0	0	0	0	0	0.0
Air bag only	0	0	0	0	0	0	0.0
Air bag and belts	0	0	0	0	0	0	0.0
Other	36	25	20	23	36	28	0.3
Unknown	432	523	536	456	509	491	5.6
<b>Total Passengers</b>	<b>9,460</b>	<b>10,251</b>	<b>10,019</b>	<b>6,305</b>	<b>7,699</b>	<b>8,747</b>	<b>100.0</b>

Safety Equipment	2017	2018	2019	2020	2021	AVG.	%
Not Applicable	27	80	122	60	53	68	3.9
None	201	216	222	182	155	195	11.2
Lap belt only	20	9	11	13	9	12	0.7
Shoulder belt only	8	5	5	4	2	5	0.3
Shoulder/Lap belt(s)	1,321	1,407	1,237	865	1,120	1,190	68.5
Child/Youth restraint	0	0	0	0	0	0	0.0
Child restraint forward	116	99	93	63	83	91	5.2
Child restraint rear	61	47	51	27	26	42	2.4
Booster seat	30	24	34	18	20	25	1.5
Child restraint unk.	19	16	9	7	8	12	0.7
Mc/Bike helmet	1	4	2	1	6	3	0.2
Mc/bike shield only	0	0	0	0	0	0	0.0
Mc/bike helmet & shield	4	2	3	2	2	3	0.1
Protective pads	0	2	0	0	0	0	0.0
Reflective clothing	0	0	0	0	0	0	0.0
Lighting	0	0	0	0	0	0	0.0
Air bag only	0	0	0	0	0	0	0.0
Air bag and belts	0	0	0	0	0	0	0.0
Other	6	2	0	6	6	4	0.2
Unknown	77	92	98	82	78	85	4.9
<b>Passenger Injuries</b>	<b>1,891</b>	<b>2,005</b>	<b>1,887</b>	<b>1,330</b>	<b>1,568</b>	<b>1,736</b>	<b>100.0</b>

Safety Equipment	2017	2018	2019	2020	2021	AVG.	%
Not Applicable	0	0	0	0	0	0	0.0
None	5	7	1	3	2	4	40.0
Lap belt only	2	0	0	0	0	0	4.4
Shoulder belt only	0	0	0	0	0	0	0.0
Shoulder/Lap belt(s)	3	5	2	2	1	3	28.9
Child/Youth restraint	0	0	0	0	0	0	0.0
Child restraint forward	0	0	0	0	0	0	0.0
Child restraint rear	0	0	0	0	0	0	0.0
Booster seat	0	0	0	0	0	0	0.0
Child restraint unk.	0	0	0	0	0	0	0.0
Mc/Bike helmet	0	0	0	2	0	0	4.4
Mc/bike shield only	0	0	0	0	0	0	0.0
Mc/bike helmet & shield	1	0	1	0	0	0	4.4
Protective pads	0	0	0	0	0	0	0.0
Reflective clothing	0	0	0	0	0	0	0.0
Lighting	0	0	0	0	0	0	0.0
Air bag only	0	0	0	0	0	0	0.0
Air bag and belts	0	0	0	0	0	0	0.0
Other	0	0	0	0	0	0	0.0
Unknown	2	1	1	1	3	2	17.8
<b>Passenger Fatalities</b>	<b>13</b>	<b>13</b>	<b>5</b>	<b>8</b>	<b>6</b>	<b>9</b>	<b>100.0</b>

Note: None & Air Bag are counted as no safety equipment in use.

**Baltimore County**  
**Non-Motorist Age**

Non-Motorist Age	2017	2018	2019	2020	2021	AVG.	%
Under 5	12	21	19	17	14	17	2.4
5 - 9	30	32	25	23	23	27	3.8
10 - 15	72	75	84	51	58	68	9.8
16 - 17	40	30	29	23	17	28	4.0
18 - 19	43	30	32	20	19	29	4.1
20 - 24	88	58	74	41	48	62	8.9
25 - 29	63	75	67	48	58	62	9.0
30 - 34	49	51	46	68	49	53	7.6
35 - 39	51	52	50	39	54	49	7.1
40 - 44	34	36	51	40	38	40	5.7
45 - 49	45	48	48	34	44	44	6.3
50 - 54	48	48	57	38	41	46	6.7
55 - 59	53	49	57	44	46	50	7.2
60 - 64	31	41	45	34	37	38	5.4
65 - 69	36	18	34	34	39	32	4.6
70 - 79	31	31	23	33	36	31	4.4
80 +	17	26	23	14	24	21	3.0
Unknown	0	0	0	0	0	0	0.0
<b>Total Non-Motorists</b>	<b>743</b>	<b>721</b>	<b>764</b>	<b>601</b>	<b>645</b>	<b>695</b>	<b>100.0</b>

Non-Motorist Age	2017	2018	2019	2020	2021	AVG.	%
Under 5	9	15	11	7	6	10	2.0
5 - 9	26	28	19	18	22	23	4.6
10 - 15	65	70	67	45	52	60	12.3
16 - 17	37	25	23	20	14	24	4.9
18 - 19	39	25	25	16	14	24	4.9
20 - 24	65	46	55	31	31	46	9.4
25 - 29	49	52	45	32	36	43	8.8
30 - 34	35	34	34	49	29	36	7.4
35 - 39	41	32	35	27	29	33	6.7
40 - 44	15	28	33	21	24	24	5.0
45 - 49	31	25	33	21	27	27	5.6
50 - 54	28	30	32	23	29	28	5.8
55 - 59	36	36	39	29	29	34	6.9
60 - 64	21	25	31	25	25	25	5.2
65 - 69	27	15	21	24	22	22	4.5
70 - 79	22	17	13	23	22	19	4.0
80 +	8	14	9	4	15	10	2.1
Unknown	0	0	0	0	0	0	0.0
<b>Inj. Non-Motorists</b>	<b>554</b>	<b>517</b>	<b>525</b>	<b>415</b>	<b>426</b>	<b>487</b>	<b>100.0</b>

Non-Motorist Age	2017	2018	2019	2020	2021	AVG.	%
Under 5	0	0	1	0	0	0	0.8
5 - 9	0	2	0	2	0	1	3.4
10 - 15	1	0	2	0	1	1	3.4
16 - 17	0	0	1	1	1	1	2.5
18 - 19	0	0	1	0	1	0	1.7
20 - 24	3	3	2	2	2	2	10.1
25 - 29	2	3	2	2	3	2	10.1
30 - 34	1	2	1	1	3	2	6.7
35 - 39	0	3	1	1	5	2	8.4
40 - 44	2	1	1	3	1	2	6.7
45 - 49	1	2	1	3	2	2	7.6
50 - 54	1	2	4	2	1	2	8.4
55 - 59	3	1	2	0	1	1	5.9
60 - 64	2	2	2	1	2	2	7.6
65 - 69	2	1	0	2	2	1	5.9
70 - 79	0	4	2	2	1	2	7.6
80 +	0	3	0	0	1	1	3.4
Unknown	0	0	0	0	0	0	0.0
<b>Non-Motor. Fatalities</b>	<b>18</b>	<b>29</b>	<b>23</b>	<b>22</b>	<b>27</b>	<b>24</b>	<b>100.0</b>

**Baltimore County  
 Non-Motorist Gender**

	2017	2018	2019	2020	2021	AVG.	%
<b>Non-Motorist Gender</b>							
Male	453	440	460	372	384	422	60.7
Female	277	273	289	214	246	260	37.4
Unknown	13	8	15	15	15	13	1.9
<b>Total Non-Motorists</b>	<b>743</b>	<b>721</b>	<b>764</b>	<b>601</b>	<b>645</b>	<b>695</b>	<b>100.0</b>

	2017	2018	2019	2020	2021	AVG.	%
<b>Non-Motorist Gender</b>							
Male	336	319	312	257	254	296	60.6
Female	210	195	208	156	172	188	38.6
Unknown	8	3	5	2	0	4	0.7
<b>Non-Motorist Injuries</b>	<b>554</b>	<b>517</b>	<b>525</b>	<b>415</b>	<b>426</b>	<b>487</b>	<b>100.0</b>

	2017	2018	2019	2020	2021	AVG.	%
<b>Non-Motorist Gender</b>							
Male	14	22	9	16	18	16	66.4
Female	4	7	14	6	9	8	33.6
Unknown	0	0	0	0	0	0	0.0
<b>Non-Motorist Fatalities</b>	<b>18</b>	<b>29</b>	<b>23</b>	<b>22</b>	<b>27</b>	<b>24</b>	<b>100.0</b>

**Baltimore County**  
**Non-Motorist Location**

Non-Motorist Location	2017	2018	2019	2020	2021	AVG.	%
Not App.	67	79	80	64	85	75	10.8
Shoulder	38	40	37	30	31	35	5.1
Curb	15	14	19	7	7	12	1.8
Sidewalk	38	32	37	30	26	33	4.7
Outside Right of Way	24	19	21	13	14	18	2.6
On Rd. at Crosswalk	87	73	93	70	54	75	10.9
On Rd. Not at Cross.	235	239	200	192	201	213	30.7
In School Bus Zone	2	3	1	0	0	1	0.2
In Bikeway	2	0	3	1	3	2	0.3
At Inter Marked Crosswalk	22	18	14	14	20	18	2.5
At Inter No Crosswalk	41	36	42	21	25	33	4.7
Driveway Access	1	2	6	2	2	3	0.4
Median	5	2	3	2	0	2	0.3
Island	0	0	0	0	1	0	0.0
Shared Use Path or Trail	3	1	0	0	3	1	0.2
Inside Building	22	27	34	29	32	29	4.1
Midblock Marked Crosswalk	1	2	1	1	1	1	0.2
Other/Unk.	140	134	173	125	140	142	20.5
<b>Total Non-Motorists</b>	<b>743</b>	<b>721</b>	<b>764</b>	<b>601</b>	<b>645</b>	<b>695</b>	<b>100.0</b>

Non-Motorist Location	2017	2018	2019	2020	2021	AVG.	%
Not App.	11	12	20	14	11	14	2.8
Shoulder	29	28	26	26	22	26	5.4
Curb	12	11	16	5	6	10	2.1
Sidewalk	31	25	22	21	22	24	5.0
Outside Right of Way	16	17	18	13	11	15	3.1
On Rd. at Crosswalk	79	60	73	55	49	63	13.0
On Rd. Not at Cross.	206	204	161	165	162	180	36.8
In School Bus Zone	2	3	0	0	0	1	0.2
In Bikeway	2	0	3	1	2	2	0.3
Inter Marked Crosswalk	20	16	12	11	19	16	3.2
At Inters No Crosswalk	35	32	38	15	22	28	5.8
Driveway Access	1	2	4	2	2	2	0.5
Median	5	2	3	2	0	2	0.5
Island	0	0	0	0	1	0	0.0
Shared Use Path or Trail	2	1	0	0	2	1	0.2
Inside Building	1	0	9	1	0	2	0.5
Midblock Marked Crosswalk	1	2	1	1	1	1	0.2
Other/Unk.	101	102	119	83	94	100	20.5
<b>Injured Non-Motorists</b>	<b>554</b>	<b>517</b>	<b>525</b>	<b>415</b>	<b>426</b>	<b>487</b>	<b>100.0</b>

Non-Motorist Location	2017	2018	2019	2020	2021	AVG.	%
Not App.	0	0	0	0	0	0	0.0
Shoulder	2	1	3	3	3	2	10.1
Curb	0	0	0	0	0	0	0.0
Sidewalk	0	2	1	1	0	1	3.4
Outside Right of Way	1	0	1	0	0	0	1.7
On Rd. at Crosswalk	1	3	2	5	2	3	10.9
On Rd. Not at Cross.	12	20	13	11	20	15	63.9
In School Bus Zone	0	0	0	0	0	0	0.0
In Bikeway	0	0	0	0	0	0	0.0
Inters Marked Crosswalk	0	0	0	0	1	0	0.8
At Inters No Crosswalk	0	0	1	2	0	1	2.5
Driveway Access	0	0	0	0	0	0	0.0
Median	0	0	0	0	0	0	0.0
Island	0	0	0	0	0	0	0.0
Shared Use Path or Trail	0	0	0	0	0	0	0.0
Inside Building	0	0	0	0	0	0	0.0
Midblock Marked Crosswalk	0	0	0	0	0	0	0.0
Other/Unk.	2	3	2	0	1	2	6.7
<b>Non-Motorist Fatalities</b>	<b>18</b>	<b>29</b>	<b>23</b>	<b>22</b>	<b>27</b>	<b>24</b>	<b>100.0</b>

**Baltimore County  
 Non-Motorist Movement**

Non-Motorist Movement	2017	2018	2019	2020	2021	AVG.	%
Cross. at Intersection	185	146	181	126	127	153	22.0
Cross. Not at Inter.	144	154	138	122	101	132	19.0
Walk/Ride with Traff.	56	52	40	50	46	49	7.0
Walk/Ride against Tra.	38	34	30	18	25	29	4.2
Playing	9	10	8	10	12	10	1.4
Standing	63	61	77	49	63	63	9.0
Getting On/Off Veh.	11	13	15	11	12	12	1.8
Push/Work on Veh.	3	3	1	5	4	3	0.5
Other Working	9	11	15	12	7	11	1.6
Hitchhiking	2	0	0	0	1	1	0.1
On / Off School Bus	1	1	0	0	0	0	0.1
Walking to from school	6	7	10	2	3	6	0.8
Walking cycling on sidewalk	15	15	17	15	16	16	2.2
Other / Unknown	201	214	232	181	228	211	30.4
<b>Total Non-Motorists</b>	<b>743</b>	<b>721</b>	<b>764</b>	<b>601</b>	<b>645</b>	<b>695</b>	<b>100.0</b>

Non-Motorist Movement	2017	2018	2019	2020	2021	AVG.	%
Cross. at Intersection	164	128	146	102	113	131	26.8
Cross. Not at Inter.	126	132	112	105	82	111	22.9
Walk/Ride with Traff.	45	45	35	43	34	40	8.3
Walk/Ride against Tra.	33	30	20	16	22	24	5.0
Playing	9	10	7	10	11	9	1.9
Standing	53	43	55	40	47	48	9.8
Getting On/Off Veh.	9	12	13	10	10	11	2.2
Push/Work on Veh.	3	3	0	3	4	3	0.5
Other Working	5	8	12	8	5	8	1.6
Hitchhiking	0	0	0	0	1	0	0.0
On / Off School Bus	1	0	0	0	0	0	0.0
Walking to from school	5	6	10	2	3	5	1.1
Walking cycling on sidewalk	14	12	15	11	15	13	2.7
Other / Unknown	87	88	100	65	79	84	17.2
<b>Injured Non-Motorists</b>	<b>554</b>	<b>517</b>	<b>525</b>	<b>415</b>	<b>426</b>	<b>487</b>	<b>100.0</b>

Non-Motorist Movement	2017	2018	2019	2020	2021	AVG.	%
Cross. at Intersection	3	4	4	7	8	5	21.8
Cross. Not at Inter.	8	8	9	6	10	8	34.5
Walk/Ride with Traff.	2	3	1	3	5	3	11.8
Walk/Ride against Tra.	1	1	3	1	0	1	5.0
Playing	0	0	0	0	0	0	0.0
Standing	1	5	4	0	1	2	9.2
Getting On/Off Veh.	1	1	0	0	0	0	1.7
Push/Work on Veh.	0	0	1	2	0	1	2.5
Other Working	0	0	0	0	1	0	0.8
Hitchhiking	0	0	0	0	0	0	0.0
On / Off School Bus	0	0	0	0	0	0	0.0
Walking to from school	0	0	0	0	0	0	0.0
Walking cycling on sidewalk	0	1	0	1	1	1	0.1
Other / Unknown	2	6	1	2	1	2	10.1
<b>Non-Motorist Fatalities</b>	<b>18</b>	<b>29</b>	<b>23</b>	<b>22</b>	<b>27</b>	<b>24</b>	<b>100.0</b>