

Aggressive Driver Involved Crash Summary

	2017	2018	2019	2020	2021	5 Year AVG.	%
Fatal Crashes	49	28	37	55	32	40	1.0
Injury Crashes	1,607	1,524	1,387	1,025	1,106	1,330	34.6
Property Damage Crashes	2,873	2,814	2,652	1,884	2,126	2,470	64.3
Total Crashes	4,529	4,366	4,076	2,964	3,264	3,840	100.0
Total of All Fatalities	55	32	39	61	33	44	
Total Number Injured	2,582	2,406	2,200	1,674	1,758	2,124	

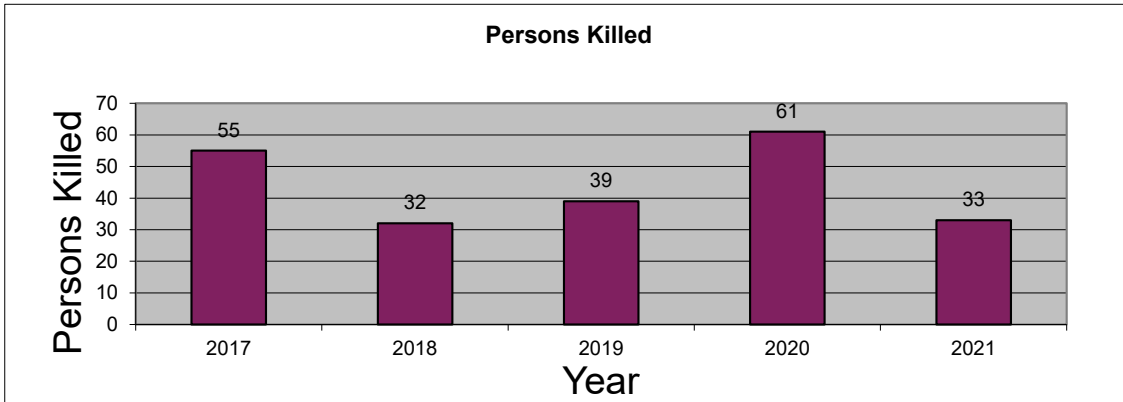
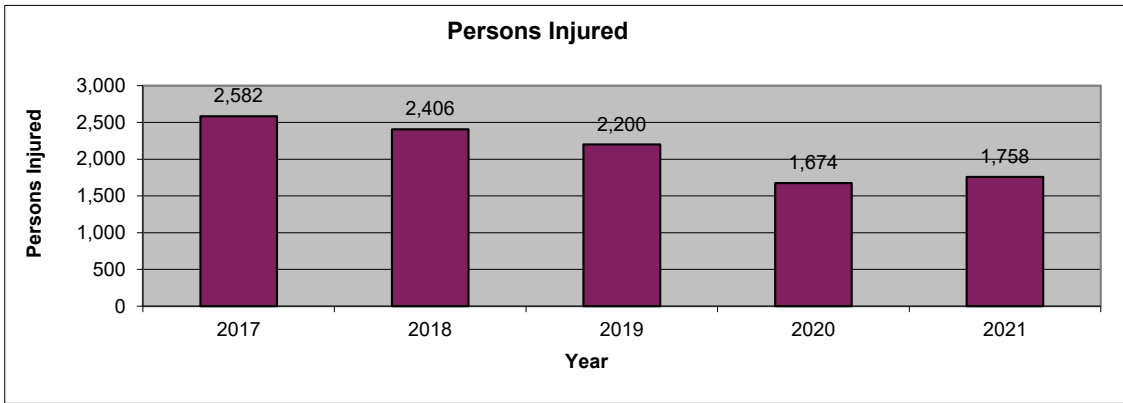
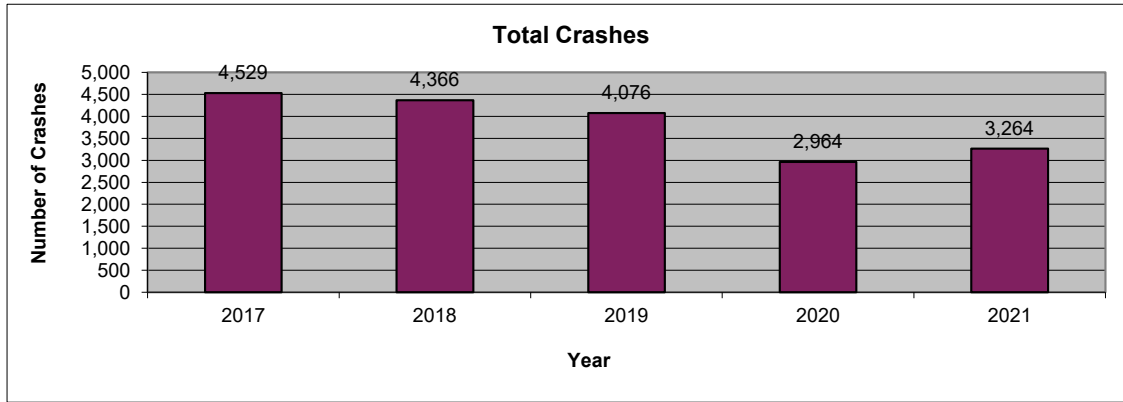

2021 is subject to change. Data are based on reports provided by the Maryland State Police Central Records Division (CRD). 2021 crash reports submitted to CRD during calendar year 2022 (up to Dec. 31, 2022) will be accepted in the database; however, based on an analysis of previous reporting years, nearly all crash reports completed by local agencies have been submitted and processed by this time of year. Revised summary reports may be produced after an analysis is completed on crash reports submitted, or revised, between the run date of this report and Dec. 31, 2022.

**Aggressive Driver Involved
 Route Type**

Route Type	2017	2018	2019	2020	2021	AVG.	%
IS	1,507	1,327	1,197	702	791	1,105	28.8
US	457	448	437	291	354	397	10.3
MD	1,365	1,451	1,337	1,040	1,073	1,253	32.6
CO	716	758	730	603	648	691	18.0
MU	156	150	171	132	157	153	4.0
GV	2	5	2	2	3	3	0.1
SR	4	3	3	0	0	2	0.1
OP	15	10	12	14	9	12	0.3
Balto. City CY	0	0	0	0	0	0	0.0
Parking Lots	50	42	48	35	50	45	1.2
Unknown	257	172	139	145	179	178	4.6
Total Crashes	4,529	4,366	4,076	2,964	3,264	3,840	100.0

Route Type	2017	2018	2019	2020	2021	AVG.	%
IS	417	358	306	197	203	296	22.3
US	177	157	161	95	108	140	10.5
MD	536	544	495	383	422	476	35.8
CO	301	316	292	232	239	276	20.8
MU	66	61	71	51	46	59	4.4
GV	1	0	1	2	0	1	0.1
SR	2	2	1	0	0	1	0.1
OP	4	3	4	5	4	4	0.3
Balto. City CY	0	0	0	0	0	0	0.0
Parking Lots	19	17	10	8	12	13	1.0
Unknown	84	66	46	52	72	64	4.8
Injury Crashes	1,607	1,524	1,387	1,025	1,106	1,330	100.0

Route Type	2017	2018	2019	2020	2021	AVG.	%
IS	5	4	5	3	4	4	10.4
US	7	3	7	6	4	5	13.4
MD	18	9	12	25	11	15	37.3
CO	12	6	9	14	9	10	24.9
MU	4	3	2	5	3	3	8.5
GV	0	1	0	0	0	0	0.5
SR	0	0	0	0	0	0	0.0
OP	0	0	0	0	0	0	0.0
Balto. City CY	0	0	0	0	0	0	0.0
Parking Lots	0	0	0	0	0	0	0.0
Unknown	3	2	2	2	1	2	5.0
Fatal Crashes	49	28	37	55	32	40	100.0

**Aggressive Driver Involved
 County**

County	2017	2018	2019	2020	2021	AVG.	%
Allegany	13	28	24	21	18	21	0.5
Anne Arundel	497	564	533	361	417	474	12.4
Baltimore	866	732	611	423	459	618	16.1
Calvert	45	45	35	21	29	35	0.9
Caroline	11	15	6	8	9	10	0.3
Carroll	97	103	72	74	71	83	2.2
Cecil	63	47	48	54	47	52	1.3
Charles	102	83	83	76	101	89	2.3
Dorchester	13	8	14	13	9	11	0.3
Frederick	186	208	187	112	110	161	4.2
Garrett	16	5	13	11	15	12	0.3
Harford	220	193	150	106	98	153	4.0
Howard	234	245	275	172	207	227	5.9
Kent	4	1	5	8	6	5	0.1
Montgomery	669	665	605	397	485	564	14.7
Prince George's	881	790	835	613	644	753	19.6
Queen Anne's	30	35	21	20	22	26	0.7
St. Mary's	66	75	66	59	51	63	1.7
Somerset	7	9	9	9	7	8	0.2
Talbot	16	12	10	15	15	14	0.4
Washington	133	140	143	91	136	129	3.3
Wicomico	60	66	60	53	70	62	1.6
Worcester	54	46	49	49	45	49	1.3
Baltimore City	246	251	222	198	193	222	5.8
Total Crashes	4,529	4,366	4,076	2,964	3,264	3,840	100.0

County	2017	2018	2019	2020	2021	AVG.	%
Allegany	4	13	11	8	5	8	0.6
Anne Arundel	174	206	185	125	161	170	12.8
Baltimore	306	273	202	171	182	227	17.1
Calvert	24	20	13	6	9	14	1.1
Caroline	4	6	3	4	3	4	0.3
Carroll	32	38	22	25	19	27	2.0
Cecil	22	20	14	19	17	18	1.4
Charles	40	30	36	35	38	36	2.7
Dorchester	9	1	11	7	4	6	0.5
Frederick	55	71	65	35	35	52	3.9
Garrett	4	3	5	6	5	5	0.3
Harford	87	66	47	27	36	53	4.0
Howard	66	55	61	37	49	54	4.0
Kent	1	0	3	2	2	2	0.1
Montgomery	254	245	225	151	167	208	15.7
Prince George's	282	231	251	160	171	219	16.5
Queen Anne's	9	15	9	7	9	10	0.7
St. Mary's	34	37	21	29	29	30	2.3
Somerset	3	4	3	3	2	3	0.2
Talbot	7	5	6	5	5	6	0.4
Washington	35	47	63	30	45	44	3.3
Wicomico	27	35	27	30	26	29	2.2
Worcester	27	14	17	21	15	19	1.4
Baltimore City	101	89	87	82	72	86	6.5
Injury Crashes	1,607	1,524	1,387	1,025	1,106	1,330	100.0

County	2017	2018	2019	2020	2021	AVG.	%
Allegany	0	0	0	1	0	0	0.5
Anne Arundel	5	1	6	8	3	5	11.4
Baltimore	6	4	6	7	3	5	12.9
Calvert	1	1	1	1	0	1	2.0
Caroline	1	1	1	0	0	1	1.5
Carroll	2	1	1	1	0	1	2.5
Cecil	4	0	1	2	0	1	3.5
Charles	2	2	1	3	2	2	5.0
Dorchester	0	0	0	0	0	0	0.0
Frederick	2	2	3	1	0	2	4.0
Garrett	0	0	1	0	2	1	1.5
Harford	4	1	1	1	2	2	4.5
Howard	3	3	0	2	3	2	5.5
Kent	0	0	0	1	1	0	1.0
Montgomery	0	1	1	3	0	1	2.5
Prince George's	9	2	6	10	7	7	16.9
Queen Anne's	2	0	0	1	0	1	1.5
St. Mary's	1	0	1	1	1	1	2.0
Somerset	0	0	0	0	0	0	0.0
Talbot	0	0	0	0	0	0	0.0
Washington	0	0	2	1	0	1	1.5
Wicomico	1	1	2	1	2	1	3.5
Worcester	0	2	1	1	0	1	2.0
Baltimore City	6	6	2	9	6	6	14.4
Fatal Crashes	49	28	37	55	32	40	100.0

Aggressive Driver Involved
Month

Month	2017	2018	2019	2020	2021	AVG.	%
January	380	350	316	264	200	302	7.9
February	299	323	321	290	198	286	7.5
March	338	355	340	231	226	298	7.8
April	363	333	281	142	253	274	7.1
May	405	381	360	186	298	326	8.5
June	402	323	366	203	304	320	8.3
July	393	344	342	301	285	333	8.7
August	372	357	353	271	326	336	8.7
September	342	384	330	272	291	324	8.4
October	456	386	345	288	284	352	9.2
November	349	423	348	236	305	332	8.7
December	430	407	374	280	294	357	9.3
Unknown	0	0	0	0	0	0	0.0
Total Crashes	4,529	4,366	4,076	2,964	3,264	3,840	100.0

Month	2017	2018	2019	2020	2021	AVG.	%
January	128	120	102	85	53	98	7.3
February	111	127	101	94	65	100	7.5
March	93	113	109	81	82	96	7.2
April	147	119	90	45	86	97	7.3
May	156	143	109	74	84	113	8.5
June	146	122	141	88	123	124	9.3
July	148	116	122	111	108	121	9.1
August	125	130	128	91	110	117	8.8
September	133	138	130	77	114	118	8.9
October	153	136	125	97	97	122	9.1
November	124	142	112	73	93	109	8.2
December	143	118	118	109	91	116	8.7
Unknown	0	0	0	0	0	0	0.0
Injury Crashes	1,607	1,524	1,387	1,025	1,106	1,330	100.0

Month	2017	2018	2019	2020	2021	AVG.	%
January	3	3	0	0	2	2	4.0
February	3	2	4	4	0	3	6.5
March	4	0	6	4	0	3	7.0
April	3	2	3	3	0	2	5.5
May	3	8	5	5	2	5	11.4
June	4	3	0	5	4	3	8.0
July	5	0	4	6	4	4	9.5
August	5	1	4	8	4	4	10.9
September	6	2	2	9	2	4	10.4
October	5	2	2	4	6	4	9.5
November	3	1	4	3	4	3	7.5
December	5	4	3	4	4	4	10.0
Unknown	0	0	0	0	0	0	0.0
Fatal Crashes	49	28	37	55	32	40	100.0

MARYLAND DEPARTMENT OF TRANSPORTATION
 Maryland Motor Vehicle Administration
 Maryland Highway Safety Office

July 21, 2022

Aggressive Driver Involved
Day of Week

Day of Week	2017	2018	2019	2020	2021	AVG.	%
Monday	645	640	577	399	457	544	14.2
Tuesday	707	696	658	389	466	583	15.2
Wednesday	650	664	596	428	444	556	14.5
Thursday	742	688	652	451	491	605	15.8
Friday	731	718	677	539	564	646	16.8
Saturday	564	502	509	419	438	486	12.7
Sunday	490	458	407	339	404	420	10.9
Unknown	0	0	0	0	0	0	0.0
Total Crashes	4,529	4,366	4,076	2,964	3,264	3,840	100.0

Day of Week	2017	2018	2019	2020	2021	AVG.	%
Monday	224	197	206	134	150	182	13.7
Tuesday	273	244	219	134	189	212	15.9
Wednesday	238	244	190	147	157	195	14.7
Thursday	244	257	218	161	157	207	15.6
Friday	257	243	246	170	190	221	16.6
Saturday	198	178	182	158	142	172	12.9
Sunday	173	161	126	121	121	140	10.6
Unknown	0	0	0	0	0	0	0.0
Injury Crashes	1,607	1,524	1,387	1,025	1,106	1,330	100.0

Day of Week	2017	2018	2019	2020	2021	AVG.	%
Monday	7	5	8	11	5	7	17.9
Tuesday	5	4	4	8	3	5	11.9
Wednesday	9	3	2	9	1	5	11.9
Thursday	5	2	0	2	8	3	8.5
Friday	8	4	7	7	4	6	14.9
Saturday	8	4	8	12	5	7	18.4
Sunday	7	6	8	6	6	7	16.4
Unknown	0	0	0	0	0	0	0.0
Fatal Crashes	49	28	37	55	32	40	100.0

Aggressive Driver Involved
Time of Day

Time of Day	2017	2018	2019	2020	2021	AVG.	%
12:00 Midnight	79	66	58	49	64	63	1.6
1:00	60	63	49	47	39	52	1.3
2:00	47	55	41	34	53	46	1.2
3:00	36	33	26	34	33	32	0.8
4:00	49	27	30	28	25	32	0.8
5:00	72	65	66	58	58	64	1.7
6:00	151	152	130	89	83	121	3.2
7:00	237	263	234	112	136	196	5.1
8:00	249	264	215	137	142	201	5.2
9:00	197	190	192	95	124	160	4.2
10:00	163	169	138	108	118	139	3.6
11:00	175	196	165	132	131	160	4.2
12:00 Noon	215	233	213	170	167	200	5.2
1:00	224	200	222	157	200	201	5.2
2:00	272	298	267	207	210	251	6.5
3:00	371	331	331	231	262	305	7.9
4:00	399	382	381	226	260	330	8.6
5:00	417	404	400	280	293	359	9.3
6:00	344	308	285	230	234	280	7.3
7:00	234	181	187	141	165	182	4.7
8:00	163	144	134	132	159	146	3.8
9:00	139	151	121	110	120	128	3.3
10:00	127	102	101	85	97	102	2.7
11:00	109	89	90	72	91	90	2.3
Unknown	0	0	0	0	0	0	0.0
Total Crashes	4,529	4,366	4,076	2,964	3,264	3,840	100.0

Time of Day	2017	2018	2019	2020	2021	AVG.	%
12:00 Midnight	30	24	17	18	23	22	1.7
1:00	21	21	19	17	14	18	1.4
2:00	14	12	14	10	17	13	1.0
3:00	12	12	11	11	10	11	0.8
4:00	16	9	12	11	4	10	0.8
5:00	27	21	19	22	20	22	1.6
6:00	53	45	50	35	31	43	3.2
7:00	68	84	77	37	41	61	4.6
8:00	76	91	87	43	46	69	5.2
9:00	54	69	69	28	46	53	4.0
10:00	62	68	53	29	43	51	3.8
11:00	65	73	63	43	39	57	4.3
12:00 Noon	89	90	88	65	52	77	5.8
1:00	90	77	84	53	77	76	5.7
2:00	108	108	86	72	77	90	6.8
3:00	113	119	107	88	83	102	7.7
4:00	122	135	113	72	74	103	7.8
5:00	147	119	123	94	94	115	8.7
6:00	127	100	86	74	92	96	7.2
7:00	82	57	63	45	61	62	4.6
8:00	67	55	52	51	55	56	4.2
9:00	56	60	39	50	35	48	3.6
10:00	63	42	33	31	44	43	3.2
11:00	45	33	22	26	28	31	2.3
Unknown	0	0	0	0	0	0	0.0
Injury Crashes	1,607	1,524	1,387	1,025	1,106	1,330	100.0

Time of Day	2017	2018	2019	2020	2021	AVG.	%
12:00 Midnight	2	1	1	2	0	1	3.0
1:00	2	0	0	2	0	1	2.0
2:00	2	2	1	1	2	2	4.0
3:00	0	2	1	1	1	1	2.5
4:00	0	1	0	1	1	1	1.5
5:00	2	0	0	0	1	1	1.5
6:00	1	1	1	1	1	1	2.5
7:00	0	1	1	3	1	1	3.0
8:00	2	0	0	0	1	1	1.5
9:00	2	1	1	2	0	1	3.0
10:00	2	0	0	4	0	1	3.0
11:00	0	2	4	4	2	2	6.0
12:00 Noon	4	3	2	1	1	2	5.5
1:00	1	0	4	2	2	2	4.5
2:00	4	2	1	2	1	2	5.0
3:00	4	3	1	2	2	2	6.0
4:00	3	0	2	4	2	2	5.5
5:00	2	3	2	4	0	2	5.5
6:00	2	2	3	2	2	2	5.5
7:00	1	0	2	3	4	2	5.0
8:00	3	0	0	5	1	2	4.5
9:00	3	0	5	7	2	3	8.5
10:00	1	3	3	1	3	2	5.5
11:00	6	1	2	1	2	2	6.0
Unknown	0	0	0	0	0	0	0.0
Fatal Crashes	49	28	37	55	32	40	100.0

Aggressive Driver Involved
Driver Age

Driver Age	2017	2018	2019	2020	2021	AVG.	%
15 and Under	14	9	4	12	11	10	0.1
16	52	54	45	28	40	44	0.5
17	155	154	122	84	113	126	1.5
18	212	200	169	128	112	164	2.0
19	216	193	219	147	147	184	2.2
20	240	169	191	153	180	187	2.3
21 - 24	1,008	905	828	630	729	820	10.0
25 - 29	1,257	1,108	1,054	744	813	995	12.1
30 - 34	1,093	1,045	965	628	776	901	11.0
35 - 39	921	906	821	559	586	759	9.2
40 - 44	755	770	702	492	540	652	7.9
45 - 49	778	712	655	406	431	596	7.3
50 - 54	702	722	606	385	432	569	6.9
55 - 59	706	631	580	364	388	534	6.5
60 - 64	446	411	430	298	321	381	4.6
65 - 69	305	320	272	173	185	251	3.1
70 - 79	289	324	308	199	223	269	3.3
80 +	112	111	124	54	85	97	1.2
Unknown	607	654	653	654	760	666	8.1
Total Drivers	9,868	9,398	8,748	6,138	6,872	8,205	100.0

Driver Age	2017	2018	2019	2020	2021	AVG.	%
15 and Under	7	2	1	4	4	4	0.2
16	7	6	3	7	10	7	0.5
17	30	24	18	13	17	20	1.4
18	30	41	27	20	21	28	1.9
19	22	31	51	27	25	31	2.1
20	44	34	39	29	44	38	2.6
21 - 24	183	155	138	148	139	153	10.4
25 - 29	213	202	197	152	147	182	12.5
30 - 34	188	187	183	141	150	170	11.6
35 - 39	181	181	152	113	109	147	10.1
40 - 44	135	133	122	99	100	118	8.1
45 - 49	147	135	115	80	80	111	7.6
50 - 54	144	133	116	79	89	112	7.7
55 - 59	121	108	125	83	86	105	7.2
60 - 64	111	99	83	51	67	82	5.6
65 - 69	65	82	61	38	38	57	3.9
70 - 79	69	78	67	44	51	62	4.2
80 +	28	26	26	12	24	23	1.6
Unknown	12	12	7	10	18	12	0.8
Injured Drivers	1,737	1,669	1,531	1,150	1,219	1,461	100.0

Driver Age	2017	2018	2019	2020	2021	AVG.	%
15 and Under	0	0	1	0	0	0	0.6
16	0	0	0	0	1	0	0.6
17	0	0	0	1	0	0	0.6
18	2	0	0	0	0	0	1.2
19	2	0	2	2	1	1	4.3
20	0	1	0	3	1	1	3.1
21 - 24	5	3	5	7	2	4	13.6
25 - 29	8	2	3	6	5	5	14.8
30 - 34	3	2	4	5	3	3	10.5
35 - 39	2	2	3	2	3	2	7.4
40 - 44	4	2	2	4	4	3	9.9
45 - 49	4	4	2	0	2	2	7.4
50 - 54	3	1	2	3	2	2	6.8
55 - 59	2	0	1	2	3	2	4.9
60 - 64	2	1	1	2	0	1	3.7
65 - 69	3	1	1	0	0	1	3.1
70 - 79	1	2	2	1	0	1	3.7
80 +	1	0	3	2	0	1	3.7
Unknown	0	0	0	0	0	0	0.0
Driver Fatalities	42	21	32	40	27	32	100.0

Driver pages - all drivers involved.

**Aggressive Driver Involved
 Driver Gender**

Driver Gender	2017	2018	2019	2020	2021	AVG.	%
Male	5,639	5,277	4,896	3,479	3,833	4,625	56.4
Female	3,580	3,417	3,163	1,997	2,281	2,888	35.2
Unknown	649	704	689	662	758	692	8.4
Total Drivers	9,868	9,398	8,748	6,138	6,872	8,205	100.0

Driver Gender	2017	2018	2019	2020	2021	AVG.	%
Male	867	863	772	661	669	766	52.5
Female	850	784	747	475	534	678	46.4
Unknown	20	22	12	14	16	17	1.1
Driver Injuries	1,737	1,669	1,531	1,150	1,219	1,461	100.0

Driver Gender	2017	2018	2019	2020	2021	AVG.	%
Male	34	17	24	29	25	26	79.6
Female	8	4	8	11	2	7	20.4
Unknown	0	0	0	0	0	0	0.0
Driver Fatalities	42	21	32	40	27	32	100.0

Driver pages - all drivers involved.

**Aggressive Driver Involved
 Driver Safety Equipment Use**

Safety Equipment	2017	2018	2019	2020	2021	AVG.	%
Not Applicable	138	143	167	130	179	151	1.8
None	163	142	154	150	152	152	1.9
Lap belt only	4	17	14	9	13	11	0.1
Shoulder belt only	30	25	14	30	31	26	0.3
Shoulder/Lap belt(s)	8,435	8,014	7,304	4,877	5,412	6,808	83.0
Child/Youth restraint	0	0	0	0	0	0	0.0
Child restraint forward	0	2	0	0	0	0	0.0
Child restraint rear	0	0	0	0	0	0	0.0
Booster seat	0	0	0	0	0	0	0.0
Child restraint unknown	0	1	1	0	0	0	0.0
Mc/Bike helmet	55	37	44	49	29	43	0.5
Mc/bike shield only	1	0	0	1	1	1	0.0
Mc/bike helmet & shield	39	25	27	26	14	26	0.3
Protective pads	0	2	0	0	0	0	0.0
Reflective clothing	4	0	0	1	1	1	0.0
Lighting	0	0	1	2	0	1	0.0
Air bag only	0	0	0	0	0	0	0.0
Air bag and belts	0	0	0	0	0	0	0.0
Other	6	1	10	2	2	4	0.1
Unknown	993	989	1,012	861	1,038	979	11.9
Total Drivers	9,868	9,398	8,748	6,138	6,872	8,205	100.0

Safety Equipment	2017	2018	2019	2020	2021	AVG.	%
Not Applicable	25	6	19	23	23	19	1.3
None	66	68	65	74	78	70	4.8
Lap belt only	0	3	5	2	3	3	0.2
Shoulder belt only	5	4	6	4	3	4	0.3
Shoulder/Lap belt(s)	1,484	1,458	1,293	932	1,009	1,235	84.5
Child/Youth restraint	0	0	0	0	0	0	0.0
Child restraint forward	0	0	0	0	0	0	0.0
Child restraint rear	0	0	0	0	0	0	0.0
Booster seat	0	0	0	0	0	0	0.0
Child restraint unknown	0	1	0	0	0	0	0.0
Mc/Bike helmet	31	25	31	32	19	28	1.9
Mc/bike shield only	1	0	0	1	1	1	0.0
Mc/bike helmet & shield	27	16	16	17	8	17	1.1
Protective pads	0	1	0	0	0	0	0.0
Reflective clothing	1	0	0	0	0	0	0.0
Lighting	0	0	0	0	0	0	0.0
Air bag only	0	0	0	0	0	0	0.0
Air bag and belts	0	0	0	0	0	0	0.0
Other	0	1	2	0	0	1	0.0
Unknown	97	86	94	65	75	83	5.7
Driver Injuries	1,737	1,669	1,531	1,150	1,219	1,461	100.0

Safety Equipment	2017	2018	2019	2020	2021	AVG.	%
Not Applicable	0	0	0	1	1	0	1.2
None	14	4	8	12	11	10	30.2
Lap belt only	0	0	0	0	0	0	0.0
Shoulder belt only	0	0	0	0	0	0	0.0
Shoulder/Lap belt(s)	15	7	11	12	9	11	33.3
Child/Youth restraint	0	0	0	0	0	0	0.0
Child restraint forward	0	0	0	0	0	0	0.0
Child restraint rear	0	0	0	0	0	0	0.0
Booster seat	0	0	0	0	0	0	0.0
Child restraint unk.	0	0	0	0	0	0	0.0
Mc/Bike helmet	6	4	6	8	1	5	15.4
Mc/bike shield only	0	0	0	0	0	0	0.0
Mc/bike helmet & shield	6	2	3	4	3	4	11.1
Protective pads	0	0	0	0	0	0	0.0
Reflective clothing	0	0	0	0	0	0	0.0
Lighting	0	0	0	0	0	0	0.0
Air bag only	0	0	0	0	0	0	0.0
Air bag and belts	0	0	0	0	0	0	0.0
Other	0	0	0	0	0	0	0.0
Unknown	1	4	4	3	2	3	8.6
Driver Fatalities	42	21	32	40	27	32	100.0

Driver pages - all drivers involved.

Note: None & Air Bag are counted as no safety equipment in use.

Aggressive Driver Involved
Passenger Age

Passenger Age	2017	2018	2019	2020	2021	AVG.	%
Under 5	319	295	278	160	185	247	9.2
5 - 9	294	274	271	145	200	237	8.8
10 - 11	136	103	109	51	92	98	3.7
12 - 13	109	145	104	77	117	110	4.1
14 - 15	133	180	138	114	93	132	4.9
16 - 17	232	206	186	159	128	182	6.8
18 - 19	237	170	196	135	137	175	6.5
20 - 24	389	348	314	239	262	310	11.6
25 - 29	294	255	230	172	170	224	8.4
30 - 34	205	201	180	144	171	180	6.7
35 - 39	166	144	164	103	109	137	5.1
40 - 44	124	111	118	87	98	108	4.0
45 - 49	120	140	105	85	73	105	3.9
50 - 54	117	128	93	66	73	95	3.6
55 - 59	112	96	89	53	66	83	3.1
60 - 64	101	74	66	67	62	74	2.8
65 - 69	60	72	67	30	38	53	2.0
70 - 79	78	92	88	34	43	67	2.5
80 +	111	61	50	33	41	59	2.2
Unknown	0	0	0	0	3	1	0.0
Total Passengers	3,337	3,095	2,846	1,954	2,161	2,679	100.0

Passenger Age	2017	2018	2019	2020	2021	AVG.	%
Under 5	70	75	44	42	29	52	8.4
5 - 9	66	65	46	36	34	49	8.0
10 - 11	34	15	18	10	16	19	3.0
12 - 13	29	22	20	20	14	21	3.4
14 - 15	27	32	30	17	33	28	4.5
16 - 17	55	36	38	40	31	40	6.5
18 - 19	42	53	37	30	26	38	6.1
20 - 24	86	87	76	49	70	74	11.9
25 - 29	75	57	55	47	34	54	8.7
30 - 34	48	48	46	40	43	45	7.3
35 - 39	42	24	44	23	21	31	5.0
40 - 44	31	24	26	27	36	29	4.7
45 - 49	34	30	27	25	18	27	4.3
50 - 54	30	32	26	19	17	25	4.0
55 - 59	28	25	29	14	20	23	3.8
60 - 64	34	16	9	17	18	19	3.0
65 - 69	12	23	14	10	11	14	2.3
70 - 79	19	22	25	16	13	19	3.1
80 +	16	13	9	9	12	12	1.9
Unknown	0	0	0	0	0	0	0.0
Injured Passengers	778	699	619	491	496	617	100.0

Passenger Age	2017	2018	2019	2020	2021	AVG.	%
Under 5	0	1	0	1	0	0	4.9
5 - 9	0	0	0	0	0	0	0.0
10 - 11	0	0	0	0	0	0	0.0
12 - 13	0	0	0	0	0	0	0.0
14 - 15	0	0	0	0	0	0	0.0
16 - 17	0	0	1	0	0	0	2.4
18 - 19	1	0	0	0	0	0	2.4
20 - 24	3	4	1	3	1	2	29.3
25 - 29	0	0	0	2	2	1	9.8
30 - 34	0	0	1	3	0	1	9.8
35 - 39	1	0	0	0	0	0	2.4
40 - 44	0	1	0	2	0	1	7.3
45 - 49	1	0	0	0	0	0	2.4
50 - 54	0	2	1	3	0	1	14.6
55 - 59	1	0	0	0	0	0	2.4
60 - 64	0	0	1	1	0	0	4.9
65 - 69	0	0	0	0	0	0	0.0
70 - 79	0	1	0	0	0	0	2.4
80 +	1	0	0	1	0	0	4.9
Unknown	0	0	0	0	0	0	0.0
Passenger Fatalities	8	9	5	16	3	8	100.0

**Aggressive Driver Involved
 Passenger Gender**

	2017	2018	2019	2020	2021	AVG.	%
Passenger Gender							
Male	1,607	1,467	1,318	909	1,034	1,267	47.3
Female	1,701	1,605	1,495	1,037	1,115	1,391	51.9
Unknown	29	23	33	8	12	21	0.8
Total Passengers	3,337	3,095	2,846	1,954	2,161	2,679	100.0

	2017	2018	2019	2020	2021	AVG.	%
Passenger Gender							
Male	318	281	255	190	171	243	39.4
Female	448	416	362	301	325	370	60.1
Unknown	12	2	2	0	0	3	0.5
Passenger Injuries	778	699	619	491	496	617	100.0

	2017	2018	2019	2020	2021	AVG.	%
Passenger Gender							
Male	6	5	1	8	2	4	53.7
Female	2	4	4	8	1	4	46.3
Unknown	0	0	0	0	0	0	0.0
Passenger Fatalities	8	9	5	16	3	8	100.0

**Aggressive Driver Involved
Passenger Safety Equipment Use**

Safety Equipment	2017	2018	2019	2020	2021	AVG.	%
Not Applicable	55	109	108	59	60	78	2.9
None	308	239	228	177	169	224	8.4
Lap belt only	14	28	24	4	9	16	0.6
Shoulder belt only	5	1	8	5	4	5	0.2
Shoulder/Lap belt(s)	2,384	2,240	1,977	1,416	1,557	1,915	71.5
Child/Youth restraint	0	0	0	0	0	0	0.0
Child restraint forward	214	205	176	109	127	166	6.2
Child restraint rear	77	78	80	37	43	63	2.4
Booster seat	49	31	45	22	34	36	1.4
Child restraint unk.	18	10	15	6	17	13	0.5
Mc/Bike helmet	3	2	5	5	0	3	0.1
Mc/bike shield only	0	0	0	0	0	0	0.0
Mc/bike helmet & shield	6	0	2	1	1	2	0.1
Protective pads	14	27	4	0	0	9	0.3
Reflective clothing	1	2	0	1	0	1	0.0
Lighting	0	0	0	0	0	0	0.0
Air bag only	0	0	0	0	0	0	0.0
Air bag and belts	0	0	0	0	0	0	0.0
Other	18	4	2	3	4	6	0.2
Unknown	171	119	172	109	136	141	5.3
Total Passengers	3,337	3,095	2,846	1,954	2,161	2,679	100.0

Safety Equipment	2017	2018	2019	2020	2021	AVG.	%
Not Applicable	13	13	30	16	9	16	2.6
None	67	48	41	52	60	54	8.7
Lap belt only	4	4	5	2	1	3	0.5
Shoulder belt only	1	0	3	1	0	1	0.2
Shoulder/Lap belt(s)	551	502	426	345	364	438	71.0
Child/Youth restraint	0	0	0	0	0	0	0.0
Child restraint forward	44	55	27	17	19	32	5.3
Child restraint rear	24	23	13	13	9	16	2.7
Booster seat	11	12	14	4	2	9	1.4
Child restraint unk.	3	5	2	1	2	3	0.4
Mc/Bike helmet	3	2	4	2	0	2	0.4
Mc/bike shield only	0	0	0	0	0	0	0.0
Mc/bike helmet & shield	6	0	2	1	1	2	0.3
Protective pads	3	2	0	0	0	1	0.2
Reflective clothing	1	0	0	1	0	0	0.1
Lighting	0	0	0	0	0	0	0.0
Air bag only	0	0	0	0	0	0	0.0
Air bag and belts	0	0	0	0	0	0	0.0
Other	3	0	1	0	4	2	0.3
Unknown	44	33	51	36	25	38	6.1
Passenger Injuries	778	699	619	491	496	617	100.0

Safety Equipment	2017	2018	2019	2020	2021	AVG.	%
Not Applicable	1	0	0	1	0	0	4.9
None	4	5	0	7	0	3	39.0
Lap belt only	0	0	0	0	0	0	0.0
Shoulder belt only	0	0	0	0	0	0	0.0
Shoulder/Lap belt(s)	3	3	4	3	2	3	36.6
Child/Youth restraint	0	0	0	0	0	0	0.0
Child restraint forward	0	1	0	0	0	0	2.4
Child restraint rear	0	0	0	1	0	0	2.4
Booster seat	0	0	0	0	0	0	0.0
Child restraint unk.	0	0	0	0	0	0	0.0
Mc/Bike helmet	0	0	0	2	0	0	4.9
Mc/bike shield only	0	0	0	0	0	0	0.0
Mc/bike helmet & shield	0	0	0	0	0	0	0.0
Protective pads	0	0	0	0	0	0	0.0
Reflective clothing	0	0	0	0	0	0	0.0
Lighting	0	0	0	0	0	0	0.0
Air bag only	0	0	0	0	0	0	0.0
Air bag and belts	0	0	0	0	0	0	0.0
Other	0	0	0	0	0	0	0.0
Unknown	0	0	1	2	1	1	9.8
Passenger Fatalities	8	9	5	16	3	8	100.0

Note: None & Air Bag are counted as no safety equipment in use.

**Aggressive Driver Involved
 Non-Motorist Age**

Non-Motorist Age	2017	2018	2019	2020	2021	AVG.	%
Under 5	2	0	1	0	0	1	1.0
5 - 9	1	0	2	1	1	1	1.7
10 - 15	8	4	3	4	2	4	7.3
16 - 17	3	0	3	2	1	2	3.1
18 - 19	6	1	3	4	3	3	5.9
20 - 24	8	7	17	5	11	10	16.6
25 - 29	5	3	6	2	9	5	8.7
30 - 34	7	3	3	4	3	4	6.9
35 - 39	6	4	8	7	5	6	10.4
40 - 44	5	4	0	3	3	3	5.2
45 - 49	6	2	3	2	3	3	5.5
50 - 54	7	5	2	1	1	3	5.5
55 - 59	5	2	5	0	0	2	4.2
60 - 64	5	1	3	6	3	4	6.2
65 - 69	1	7	2	0	2	2	4.2
70 - 79	3	3	2	4	6	4	6.2
80 +	2	0	0	1	1	1	1.4
Unknown	0	0	0	0	0	0	0.0
Total Non-Motorists	80	46	63	46	54	58	100.0

Non-Motorist Age	2017	2018	2019	2020	2021	AVG.	%
Under 5	1	0	0	0	0	0	0.4
5 - 9	1	0	2	1	1	1	2.2
10 - 15	7	4	2	3	1	3	7.4
16 - 17	2	0	3	0	1	1	2.6
18 - 19	6	1	3	4	3	3	7.4
20 - 24	8	7	15	4	9	9	18.6
25 - 29	5	2	4	1	8	4	8.7
30 - 34	6	2	1	3	3	3	6.5
35 - 39	5	3	8	6	5	5	11.7
40 - 44	5	4	0	3	2	3	6.1
45 - 49	5	2	3	1	2	3	5.6
50 - 54	6	3	2	1	1	3	5.6
55 - 59	3	2	3	0	0	2	3.5
60 - 64	3	0	2	3	2	2	4.3
65 - 69	1	5	1	0	1	2	3.5
70 - 79	3	3	1	2	4	3	5.6
80 +	0	0	0	1	0	0	0.4
Unknown	0	0	0	0	0	0	0.0
Inj. Non-Motorists	67	38	50	33	43	46	100.0

Non-Motorist Age	2017	2018	2019	2020	2021	AVG.	%
Under 5	0	0	0	0	0	0	0.0
5 - 9	0	0	0	0	0	0	0.0
10 - 15	0	0	0	0	0	0	0.0
16 - 17	0	0	0	0	0	0	0.0
18 - 19	0	0	0	0	0	0	0.0
20 - 24	0	0	0	1	0	0	5.9
25 - 29	0	0	0	1	1	0	11.8
30 - 34	1	0	0	0	0	0	5.9
35 - 39	0	1	0	0	0	0	5.9
40 - 44	0	0	0	0	1	0	5.9
45 - 49	0	0	0	0	0	0	0.0
50 - 54	1	0	0	0	0	0	5.9
55 - 59	1	0	1	0	0	0	11.8
60 - 64	2	1	1	2	1	1	41.2
65 - 69	0	0	0	0	0	0	0.0
70 - 79	0	0	0	1	0	0	5.9
80 +	0	0	0	0	0	0	0.0
Unknown	0	0	0	0	0	0	0.0
Non-Motor. Fatalities	5	2	2	5	3	3	100.0

**Aggressive Driver Involved
 Non-Motorist Gender**

	2017	2018	2019	2020	2021	AVG.	%
Non-Motorist Gender							
Male	53	28	37	34	36	38	65.1
Female	26	18	26	12	17	20	34.3
Unknown	1	0	0	0	1	0	0.7
Total Non-Motorists	80	46	63	46	54	58	100.0

	2017	2018	2019	2020	2021	AVG.	%
Non-Motorist Gender							
Male	44	24	30	25	30	31	66.2
Female	23	14	20	8	13	16	33.8
Unknown	0	0	0	0	0	0	0.0
Non-Motorist Injuries	67	38	50	33	43	46	100.0

	2017	2018	2019	2020	2021	AVG.	%
Non-Motorist Gender							
Male	5	1	2	4	2	3	82.4
Female	0	1	0	1	1	1	17.6
Unknown	0	0	0	0	0	0	0.0
Non-Motorist Fatalities	5	2	2	5	3	3	100.0

**Aggressive Driver Involved
 Non-Motorist Location**

Non-Motorist Location	2017	2018	2019	2020	2021	AVG.	%
Not App.	4	2	4	0	5	3	5.2
Shoulder	8	3	7	4	6	6	9.7
Curb	0	0	0	0	1	0	0.3
Sidewalk	4	5	3	7	1	4	6.9
Outside Right of Way	1	0	0	0	0	0	0.3
On Rd. at Crosswalk	19	12	19	9	15	15	25.6
On Rd. Not at Cross.	12	5	15	6	13	10	17.6
In School Bus Zone	1	0	0	1	0	0	0.7
In Bikeway	0	0	0	0	2	0	0.7
At Inter Marked Crosswalk	12	7	3	4	1	5	9.3
At Inter No Crosswalk	3	2	2	5	3	3	5.2
Driveway Access	0	0	0	0	1	0	0.3
Median	0	0	0	0	0	0	0.0
Island	0	0	0	0	0	0	0.0
Shared Use Path or Trail	1	0	0	0	0	0	0.3
Inside Building	2	2	3	0	1	2	2.8
Midblock Marked Crosswalk	1	0	0	0	0	0	0.3
Other/Unk.	12	8	7	10	5	8	14.5
Total Non-Motorists	80	46	63	46	54	58	100.0

Non-Motorist Location	2017	2018	2019	2020	2021	AVG.	%
Not App.	2	0	1	0	2	1	2.2
Shoulder	8	2	3	3	4	4	8.7
Curb	0	0	0	0	1	0	0.4
Sidewalk	3	4	3	4	1	3	6.5
Outside Right of Way	0	0	0	0	0	0	0.0
On Rd. at Crosswalk	17	12	19	9	12	14	29.9
On Rd. Not at Cross.	11	4	13	4	12	9	19.0
In School Bus Zone	1	0	0	0	0	0	0.4
In Bikeway	0	0	0	0	2	0	0.9
Inter Marked Crosswalk	11	7	3	4	1	5	11.3
At Inters No Crosswalk	3	2	2	4	3	3	6.1
Driveway Access	0	0	0	0	1	0	0.4
Median	0	0	0	0	0	0	0.0
Island	0	0	0	0	0	0	0.0
Shared Use Path or Trail	0	0	0	0	0	0	0.0
Inside Building	0	1	1	0	0	0	0.9
Midblock Marked Crosswalk	1	0	0	0	0	0	0.4
Other/Unk.	10	6	5	5	4	6	13.0
Injured Non-Motorists	67	38	50	33	43	46	100.0

Non-Motorist Location	2017	2018	2019	2020	2021	AVG.	%
Not App.	0	0	0	0	0	0	0.0
Shoulder	0	1	2	1	0	1	23.5
Curb	0	0	0	0	0	0	0.0
Sidewalk	1	0	0	1	0	0	11.8
Outside Right of Way	1	0	0	0	0	0	5.9
On Rd. at Crosswalk	1	0	0	0	2	1	17.6
On Rd. Not at Cross.	1	1	0	1	1	1	23.5
In School Bus Zone	0	0	0	0	0	0	0.0
In Bikeway	0	0	0	0	0	0	0.0
Inters Marked Crosswalk	0	0	0	0	0	0	0.0
At Inters No Crosswalk	0	0	0	1	0	0	5.9
Driveway Access	0	0	0	0	0	0	0.0
Median	0	0	0	0	0	0	0.0
Island	0	0	0	0	0	0	0.0
Shared Use Path or Trail	0	0	0	0	0	0	0.0
Inside Building	0	0	0	0	0	0	0.0
Midblock Marked Crosswalk	0	0	0	0	0	0	0.0
Other/Unk.	1	0	0	1	0	0	11.8
Non-Motorist Fatalities	5	2	2	5	3	3	100.0

Aggressive Driver Involved Non-Motorist Movement

Non-Motorist Movement	2017	2018	2019	2020	2021	AVG.	%
Cross. at Intersection	30	16	23	15	16	20	34.6
Cross. Not at Inter.	3	4	3	3	3	3	5.5
Walk/Ride with Traff.	9	3	5	4	6	5	9.3
Walk/Ride against Tra.	2	1	1	2	1	1	2.4
Playing	0	0	0	0	0	0	0.0
Standing	8	12	12	8	9	10	17.0
Getting On/Off Veh.	0	1	5	1	2	2	3.1
Push/Work on Veh.	0	0	1	2	1	1	1.4
Other Working	7	2	3	0	4	3	5.5
Hitchhiking	0	0	0	0	0	0	0.0
On / Off School Bus	2	1	0	1	0	1	1.4
Walking to from school	0	0	1	2	1	1	1.4
Walking cycling on sidewalk	1	0	0	1	0	0	0.7
Other / Unknown	18	6	9	7	11	10	17.6
Total Non-Motorists	80	46	63	46	54	58	100.0

Non-Motorist Movement	2017	2018	2019	2020	2021	AVG.	%
Cross. at Intersection	27	16	23	14	13	19	40.3
Cross. Not at Inter.	2	3	3	3	3	3	6.1
Walk/Ride with Traff.	8	2	3	3	6	4	9.5
Walk/Ride against Tra.	2	1	0	0	1	1	1.7
Playing	0	0	0	0	0	0	0.0
Standing	8	11	8	4	8	8	16.9
Getting On/Off Veh.	0	1	5	1	1	2	3.5
Push/Work on Veh.	0	0	1	0	1	0	0.9
Other Working	5	2	3	0	4	3	6.1
Hitchhiking	0	0	0	0	0	0	0.0
On / Off School Bus	2	1	0	0	0	1	1.3
Walking to from school	0	0	1	2	1	1	1.7
Walking cycling on sidewalk	1	0	0	1	0	0	0.9
Other / Unknown	12	1	3	5	5	5	11.3
Injured Non-Motorists	67	38	50	33	43	46	100.0

Non-Motorist Movement	2017	2018	2019	2020	2021	AVG.	%
Cross. at Intersection	1	0	0	1	2	1	23.5
Cross. Not at Inter.	1	1	0	0	0	0	11.8
Walk/Ride with Traff.	1	1	0	0	0	0	11.8
Walk/Ride against Tra.	0	0	1	1	0	0	11.8
Playing	0	0	0	0	0	0	0.0
Standing	0	0	1	1	0	0	11.8
Getting On/Off Veh.	0	0	0	0	1	0	5.9
Push/Work on Veh.	0	0	0	2	0	0	11.8
Other Working	2	0	0	0	0	0	11.8
Hitchhiking	0	0	0	0	0	0	0.0
On / Off School Bus	0	0	0	0	0	0	0.0
Walking to from school	0	0	0	0	0	0	0.0
Walking cycling on sidewalk	0	0	0	0	0	0	0.0
Other / Unknown	0	0	0	0	0	0	0.0
Non-Motorist Fatalities	5	2	2	5	3	3	100.0