

Baltimore City Crash Summary

	2016	2017	2018	2019	2020	5 Year AVG.	%
Fatal Crashes	46	43	33	45	63	46	0.2
Injury Crashes	5,993	6,063	5,808	5,710	4,865	5688	28.8
Property Damage Crashes	20,487	13,808	12,563	12,230	11,063	14030	71.0
Total Crashes	26,526	19,914	18,404	17,985	15,991	19764	100.0
Total of All Fatalities	53	44	34	49	68	50	
Total Number Injured	9,664	10,062	9,544	9,550	8,057	9,375	

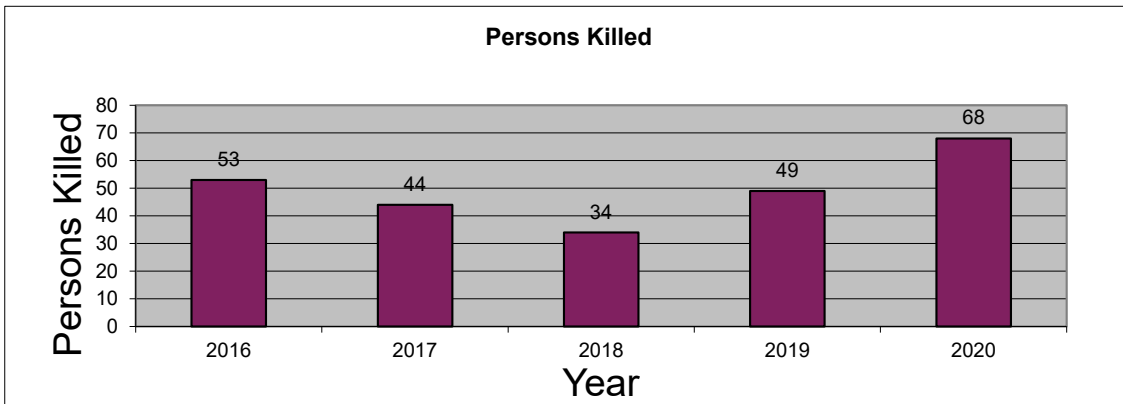
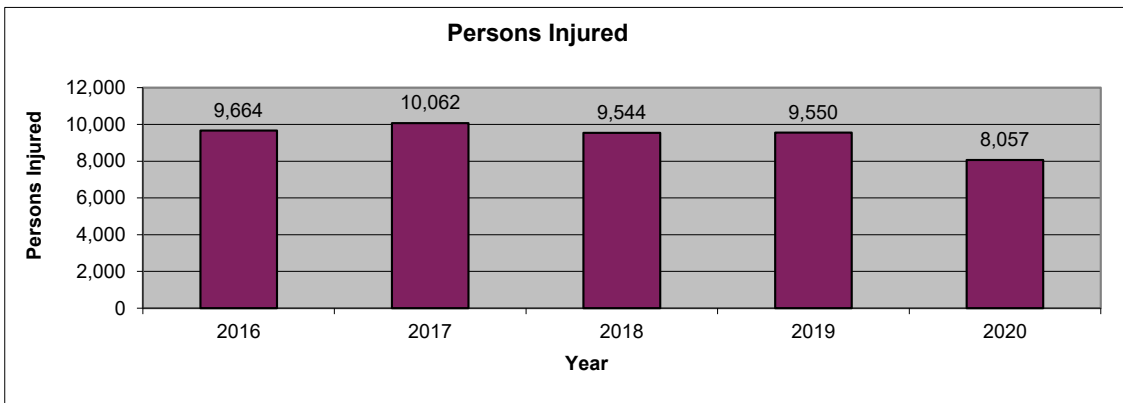
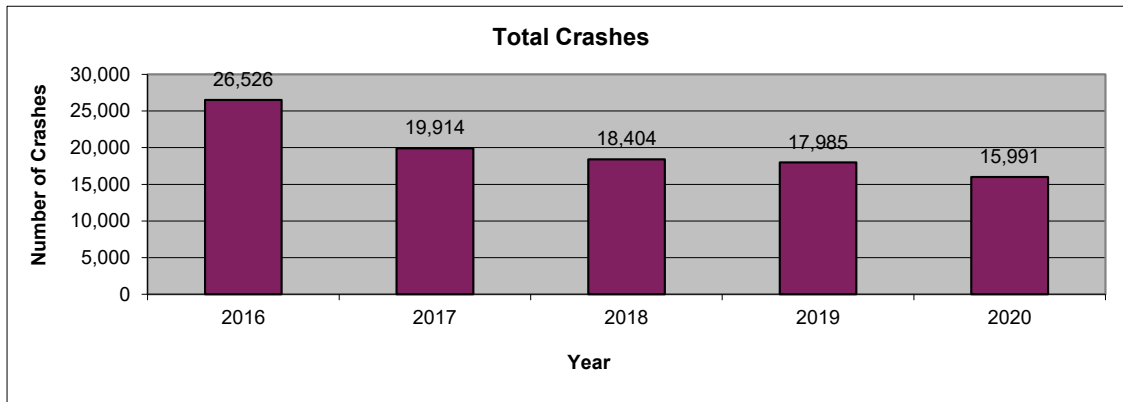

2020 is subject to change. Data are based on reports provided by the Maryland State Police Central Records Division (CRD). 2020 crash reports submitted to CRD during calendar year 2021 (up to Dec. 31, 2021) will be accepted in the database; however, based on an analysis of previous reporting years, nearly all crash reports completed by local agencies have been submitted and processed by this time of year. Revised summary reports may be produced after an analysis is completed on crash reports submitted, or revised, between the run date of this report and Dec. 31, 2021.

Baltimore City
Route Type

Route Type	2016	2017	2018	2019	2020	AVG.	%
IS	608	657	792	842	679	716	3.6
US	1,239	969	888	769	718	917	4.6
MD	2,590	2,076	1,848	1,641	1,415	1914	9.7
CO	1	0	0	1	0	0	0.0
MU	8,024	5,804	5,279	4,744	3,822	5535	28.0
GV	1	3	4	3	4	3	0.0
SR	0	0	0	0	0	0	0.0
OP	0	0	0	0	0	0	0.0
Balto. City CY	0	0	0	0	0	0	0.0
Parking Lots	1,311	706	555	582	414	714	3.6
Unknown	12,752	9,699	9,038	9,403	8,939	9966	50.4
Total Crashes	26,526	19,914	18,404	17,985	15,991	19764	100.0

Route Type	2016	2017	2018	2019	2020	AVG.	%
IS	174	162	193	199	131	172	3.0
US	394	352	341	296	250	327	5.7
MD	753	747	672	618	525	663	11.7
CO	0	0	0	0	0	0	0.0
MU	2,003	1,930	1,864	1,688	1,315	1,760	30.9
GV	0	2	1	0	2	1	0.0
SR	0	0	0	0	0	0	0.0
OP	0	0	0	0	0	0	0.0
Balto. City CY	0	0	0	0	0	0	0.0
Parking Lots	92	83	78	76	56	77	1.4
Unknown	2,577	2,787	2,659	2,833	2,586	2,688	47.3
Injury Crashes	5,993	6,063	5,808	5,710	4,865	5,688	100.0

Route Type	2016	2017	2018	2019	2020	AVG.	%
IS	4	0	2	1	6	3	5.7
US	1	7	3	4	8	5	10.0
MD	6	4	6	3	12	6	13.5
CO	0	0	0	0	0	0	0.0
MU	22	20	13	21	20	19	41.7
GV	0	0	0	0	0	0	0.0
SR	0	0	0	0	0	0	0.0
OP	0	0	0	0	0	0	0.0
Balto. City CY	0	0	0	0	0	0	0.0
Parking Lots	1	0	0	1	0	0	0.9
Unknown	12	12	9	15	17	13	28.3
Fatal Crashes	46	43	33	45	63	46	100.0

**Baltimore City
 County**

County	2016	2017	2018	2019	2020	AVG.	%
Allegany	0	0	0	0	0	0	0.0
Anne Arundel	0	0	0	0	0	0	0.0
Baltimore	0	0	0	0	0	0	0.0
Calvert	0	0	0	0	0	0	0.0
Caroline	0	0	0	0	0	0	0.0
Carroll	0	0	0	0	0	0	0.0
Cecil	0	0	0	0	0	0	0.0
Charles	0	0	0	0	0	0	0.0
Dorchester	0	0	0	0	0	0	0.0
Frederick	0	0	0	0	0	0	0.0
Garrett	0	0	0	0	0	0	0.0
Harford	0	0	0	0	0	0	0.0
Howard	0	0	0	0	0	0	0.0
Kent	0	0	0	0	0	0	0.0
Montgomery	0	0	0	0	0	0	0.0
Prince George's	0	0	0	0	0	0	0.0
Queen Anne's	0	0	0	0	0	0	0.0
St. Mary's	0	0	0	0	0	0	0.0
Somerset	0	0	0	0	0	0	0.0
Talbot	0	0	0	0	0	0	0.0
Washington	0	0	0	0	0	0	0.0
Wicomico	0	0	0	0	0	0	0.0
Worcester	0	0	0	0	0	0	0.0
Baltimore City	26,526	19,914	18,404	17,985	15,991	19,764	100.0
Total Crashes	26,526	19,914	18,404	17,985	15,991	19,764	100.0

County	2016	2017	2018	2019	2020	AVG.	%
Allegany	0	0	0	0	0	0	0.0
Anne Arundel	0	0	0	0	0	0	0.0
Baltimore	0	0	0	0	0	0	0.0
Calvert	0	0	0	0	0	0	0.0
Caroline	0	0	0	0	0	0	0.0
Carroll	0	0	0	0	0	0	0.0
Cecil	0	0	0	0	0	0	0.0
Charles	0	0	0	0	0	0	0.0
Dorchester	0	0	0	0	0	0	0.0
Frederick	0	0	0	0	0	0	0.0
Garrett	0	0	0	0	0	0	0.0
Harford	0	0	0	0	0	0	0.0
Howard	0	0	0	0	0	0	0.0
Kent	0	0	0	0	0	0	0.0
Montgomery	0	0	0	0	0	0	0.0
Prince George's	0	0	0	0	0	0	0.0
Queen Anne's	0	0	0	0	0	0	0.0
St. Mary's	0	0	0	0	0	0	0.0
Somerset	0	0	0	0	0	0	0.0
Talbot	0	0	0	0	0	0	0.0
Washington	0	0	0	0	0	0	0.0
Wicomico	0	0	0	0	0	0	0.0
Worcester	0	0	0	0	0	0	0.0
Baltimore City	5,993	6,063	5,808	5,710	4,865	5,688	100.0
Injury Crashes	5,993	6,063	5,808	5,710	4,865	5,688	100.0

County	2016	2017	2018	2019	2020	AVG.	%
Allegany	0	0	0	0	0	0	0.0
Anne Arundel	0	0	0	0	0	0	0.0
Baltimore	0	0	0	0	0	0	0.0
Calvert	0	0	0	0	0	0	0.0
Caroline	0	0	0	0	0	0	0.0
Carroll	0	0	0	0	0	0	0.0
Cecil	0	0	0	0	0	0	0.0
Charles	0	0	0	0	0	0	0.0
Dorchester	0	0	0	0	0	0	0.0
Frederick	0	0	0	0	0	0	0.0
Garrett	0	0	0	0	0	0	0.0
Harford	0	0	0	0	0	0	0.0
Howard	0	0	0	0	0	0	0.0
Kent	0	0	0	0	0	0	0.0
Montgomery	0	0	0	0	0	0	0.0
Prince George's	0	0	0	0	0	0	0.0
Queen Anne's	0	0	0	0	0	0	0.0
St. Mary's	0	0	0	0	0	0	0.0
Somerset	0	0	0	0	0	0	0.0
Talbot	0	0	0	0	0	0	0.0
Washington	0	0	0	0	0	0	0.0
Wicomico	0	0	0	0	0	0	0.0
Worcester	0	0	0	0	0	0	0.0
Baltimore City	46	43	33	45	63	46	100.0
Fatal Crashes	46	43	33	45	63	46	100.0

Baltimore City
Month

Month	2016	2017	2018	2019	2020	AVG.	%
January	2,117	1,630	1,445	1,479	1,239	1,582	8.0
February	2,223	1,496	1,364	1,323	1,304	1,542	7.8
March	2,206	1,727	1,521	1,565	1,195	1,643	8.3
April	2,380	1,813	1,485	1,575	878	1,626	8.2
May	2,604	1,893	1,768	1,753	1,218	1,847	9.3
June	2,408	1,792	1,451	1,519	1,461	1,726	8.7
July	2,395	1,720	1,467	1,461	1,636	1,736	8.8
August	2,476	1,593	1,585	1,555	1,619	1,766	8.9
September	2,372	1,535	1,554	1,416	1,423	1,660	8.4
October	1,905	1,647	1,654	1,539	1,568	1,663	8.4
November	1,792	1,496	1,598	1,384	1,269	1,508	7.6
December	1,648	1,572	1,512	1,416	1,181	1,466	7.4
Unknown	0	0	0	0	0	0	0.0
Total Crashes	26,526	19,914	18,404	17,985	15,991	19,764	100.0

Month	2016	2017	2018	2019	2020	AVG.	%
January	357	448	418	417	397	407	7.2
February	415	414	387	377	387	396	7.0
March	473	508	473	466	371	458	8.1
April	512	538	481	482	248	452	8.0
May	534	568	569	565	377	523	9.2
June	550	601	467	495	478	518	9.1
July	508	513	469	478	477	489	8.6
August	541	562	483	516	485	517	9.1
September	526	477	541	507	439	498	8.8
October	553	530	555	511	484	527	9.3
November	544	433	499	458	387	464	8.2
December	480	471	466	438	335	438	7.7
Unknown	0	0	0	0	0	0	0.0
Injury Crashes	5,993	6,063	5,808	5,710	4,865	5,688	100.0

Month	2016	2017	2018	2019	2020	AVG.	%
January	2	3	2	4	0	2	4.8
February	3	1	3	2	4	3	5.7
March	3	2	4	1	7	3	7.4
April	2	3	3	5	2	3	6.5
May	3	4	3	1	9	4	8.7
June	4	3	2	5	8	4	9.6
July	6	3	2	5	4	4	8.7
August	6	4	2	6	12	6	13.0
September	7	5	4	5	6	5	11.7
October	1	2	2	1	2	2	3.5
November	4	6	2	6	7	5	10.9
December	5	7	4	4	2	4	9.6
Unknown	0	0	0	0	0	0	0.0
Fatal Crashes	46	43	33	45	63	46	100.0

MARYLAND DEPARTMENT OF TRANSPORTATION
 Maryland Motor Vehicle Administration
 Maryland Highway Safety Office

September 28, 2021

Baltimore City
Day of Week

Day of Week	2016	2017	2018	2019	2020	AVG.	%
Monday	3,817	2,741	2,732	2,435	2,173	2,780	14.1
Tuesday	3,953	2,905	2,753	2,769	2,231	2,922	14.8
Wednesday	3,785	2,756	2,582	2,617	2,346	2,817	14.3
Thursday	3,795	3,000	2,634	2,588	2,233	2,850	14.4
Friday	4,225	3,187	2,979	2,863	2,575	3,166	16.0
Saturday	3,768	2,812	2,586	2,515	2,350	2,806	14.2
Sunday	3,183	2,513	2,138	2,198	2,083	2,423	12.3
Unknown	0	0	0	0	0	0	0.0
Total Crashes	26,526	19,914	18,404	17,985	15,991	19,764	100.0

Day of Week	2016	2017	2018	2019	2020	AVG.	%
Monday	857	887	862	802	654	812	14.3
Tuesday	865	894	853	919	690	844	14.8
Wednesday	869	846	818	817	686	807	14.2
Thursday	875	888	849	865	655	826	14.5
Friday	984	938	965	885	821	919	16.2
Saturday	843	844	805	750	724	793	13.9
Sunday	700	766	656	672	635	686	12.1
Unknown	0	0	0	0	0	0	0.0
Injury Crashes	5,993	6,063	5,808	5,710	4,865	5,688	100.0

Day of Week	2016	2017	2018	2019	2020	AVG.	%
Monday	5	10	7	4	10	7	15.7
Tuesday	4	9	6	11	6	7	15.7
Wednesday	10	4	1	4	12	6	13.5
Thursday	5	8	5	6	10	7	14.8
Friday	8	1	5	6	5	5	10.9
Saturday	9	7	5	7	11	8	17.0
Sunday	5	4	4	7	9	6	12.6
Unknown	0	0	0	0	0	0	0.0
Fatal Crashes	46	43	33	45	63	46	100.0

Baltimore City
Time of Day

Time of Day	2016	2017	2018	2019	2020	AVG.	%
12:00 Midnight	791	594	488	576	467	583	3.0
1:00	635	489	460	464	432	496	2.5
2:00	628	541	416	412	393	478	2.4
3:00	413	291	242	268	246	292	1.5
4:00	295	229	186	176	176	212	1.1
5:00	330	229	237	230	211	247	1.3
6:00	546	448	393	327	275	398	2.0
7:00	1,001	632	680	726	485	705	3.6
8:00	1,503	1,101	1,093	1,002	601	1,060	5.4
9:00	1,287	925	886	860	624	916	4.6
10:00	1,257	892	886	842	674	910	4.6
11:00	1,311	936	875	828	747	939	4.8
12:00 Noon	1,381	998	975	979	844	1,035	5.2
1:00	1,427	1,078	1,097	946	849	1,079	5.5
2:00	1,536	1,210	1,131	961	886	1,145	5.8
3:00	1,671	1,357	1,171	1,333	1,243	1,355	6.9
4:00	1,596	1,258	1,136	1,363	1,192	1,309	6.6
5:00	1,914	1,431	1,310	1,290	1,079	1,405	7.1
6:00	1,585	1,278	1,120	1,023	993	1,200	6.1
7:00	1,235	922	863	829	849	940	4.8
8:00	1,091	788	689	721	752	808	4.1
9:00	1,067	818	688	682	719	795	4.0
10:00	1,030	748	705	541	565	718	3.6
11:00	996	721	677	606	689	738	3.7
Unknown	0	0	0	0	0	0	0.0
Total Crashes	26,526	19,914	18,404	17,985	15,991	19,764	100.0

Time of Day	2016	2017	2018	2019	2020	AVG.	%
12:00 Midnight	136	143	134	164	126	141	2.5
1:00	108	127	126	113	108	116	2.0
2:00	136	127	96	106	95	112	2.0
3:00	63	64	53	56	65	60	1.1
4:00	68	59	44	39	34	49	0.9
5:00	76	59	72	49	50	61	1.1
6:00	110	141	117	80	85	107	1.9
7:00	237	211	233	261	132	215	3.8
8:00	338	351	343	341	182	311	5.5
9:00	244	256	244	265	184	239	4.2
10:00	258	275	280	262	204	256	4.5
11:00	285	259	291	278	231	269	4.7
12:00 Noon	315	287	301	314	274	298	5.2
1:00	318	346	339	326	230	312	5.5
2:00	407	376	366	342	283	355	6.2
3:00	431	433	382	458	407	422	7.4
4:00	392	425	398	452	368	407	7.2
5:00	445	448	418	400	345	411	7.2
6:00	371	421	405	340	322	372	6.5
7:00	309	313	295	289	284	298	5.2
8:00	270	275	248	223	239	251	4.4
9:00	239	255	219	233	242	238	4.2
10:00	227	216	236	162	178	204	3.6
11:00	210	196	168	157	197	186	3.3
Unknown	0	0	0	0	0	0	0.0
Injury Crashes	5,993	6,063	5,808	5,710	4,865	5,688	100.0

Time of Day	2016	2017	2018	2019	2020	AVG.	%
12:00 Midnight	4	1	1	2	4	2	5.2
1:00	2	2	3	4	4	3	6.5
2:00	1	3	2	2	3	2	4.8
3:00	2	1	0	0	1	1	1.7
4:00	2	1	1	0	2	1	2.6
5:00	1	1	0	1	0	1	1.3
6:00	3	0	1	1	1	1	2.6
7:00	0	0	1	3	4	2	3.5
8:00	1	0	0	1	3	1	2.2
9:00	1	0	0	0	1	0	0.9
10:00	4	1	2	1	4	2	5.2
11:00	0	3	3	0	1	1	3.0
12:00 Noon	3	1	0	1	2	1	3.0
1:00	3	4	0	2	1	2	4.3
2:00	4	4	4	0	1	3	5.7
3:00	1	3	1	1	1	1	3.0
4:00	1	0	3	6	3	3	5.7
5:00	2	5	3	1	3	3	6.1
6:00	0	0	1	5	4	2	4.3
7:00	0	3	1	1	1	1	2.6
8:00	2	4	1	5	6	4	7.8
9:00	1	1	2	0	5	2	3.9
10:00	3	2	1	4	4	3	6.1
11:00	5	3	2	4	4	4	7.8
Unknown	0	0	0	0	0	0	0.0
Fatal Crashes	46	43	33	45	63	46	100.0

**Baltimore City
 Driver Age**

Driver Age	2016	2017	2018	2019	2020	AVG.	%
15 and Under	52	50	26	32	23	37	0.1
16	70	61	33	35	36	47	0.1
17	173	173	131	138	113	146	0.4
18	276	285	319	223	246	270	0.7
19	462	366	397	409	367	400	1.0
20	521	517	458	441	540	495	1.3
21 - 24	3,339	2,983	2,604	2,386	2,439	2,750	7.0
25 - 29	5,357	4,627	4,229	3,984	3,609	4,361	11.1
30 - 34	4,186	3,732	3,638	3,771	3,254	3,716	9.4
35 - 39	3,220	3,085	2,958	3,057	2,497	2,963	7.5
40 - 44	2,592	2,281	2,218	2,222	1,971	2,257	5.7
45 - 49	2,654	2,281	2,227	2,105	1,699	2,193	5.6
50 - 54	2,468	2,185	2,122	2,101	1,709	2,117	5.4
55 - 59	2,026	1,938	1,945	1,883	1,490	1,856	4.7
60 - 64	1,476	1,305	1,372	1,440	1,131	1,345	3.4
65 - 69	934	888	828	823	626	820	2.1
70 - 79	743	740	739	695	586	701	1.8
80 +	304	254	258	266	180	252	0.6
Unknown	21,899	11,949	10,120	9,729	9,444	12,628	32.1
Total Drivers	52,752	39,700	36,622	35,740	31,960	39,355	100.0

Driver Age	2016	2017	2018	2019	2020	AVG.	%
15 and Under	9	15	7	9	4	9	0.2
16	11	6	7	4	8	7	0.1
17	28	36	20	25	25	27	0.5
18	47	71	65	56	46	57	1.1
19	92	71	90	90	76	84	1.7
20	97	106	95	100	117	103	2.1
21 - 24	568	594	489	468	501	524	10.5
25 - 29	861	831	811	759	727	798	16.0
30 - 34	623	633	625	692	621	639	12.8
35 - 39	478	566	507	504	472	505	10.1
40 - 44	378	379	375	395	360	377	7.6
45 - 49	431	393	366	366	319	375	7.5
50 - 54	382	387	389	370	298	365	7.3
55 - 59	312	333	363	331	281	324	6.5
60 - 64	239	232	260	260	227	244	4.9
65 - 69	148	177	171	168	130	159	3.2
70 - 79	132	157	158	147	127	144	2.9
80 +	50	57	57	61	34	52	1.0
Unknown	154	225	220	195	191	197	3.9
Injured Drivers	5,040	5,269	5,075	5,000	4,564	4,990	100.0

Driver Age	2016	2017	2018	2019	2020	AVG.	%
15 and Under	0	0	0	0	0	0	0.0
16	0	0	0	0	0	0	0.0
17	0	0	0	0	0	0	0.0
18	0	1	0	0	1	0	1.8
19	0	0	1	0	1	0	1.8
20	0	0	0	0	0	0	0.0
21 - 24	5	2	1	4	5	3	15.3
25 - 29	2	0	2	2	9	3	13.5
30 - 34	4	1	5	2	4	3	14.4
35 - 39	4	2	0	2	2	2	9.0
40 - 44	3	2	1	1	1	2	7.2
45 - 49	3	2	2	2	0	2	8.1
50 - 54	1	2	1	1	4	2	8.1
55 - 59	0	2	1	0	1	1	3.6
60 - 64	0	1	1	3	1	1	5.4
65 - 69	2	1	1	0	0	1	3.6
70 - 79	1	1	1	2	2	1	6.3
80 +	0	1	0	1	0	0	1.8
Unknown	0	0	0	0	0	0	0.0
Driver Fatalities	25	18	17	20	31	22	100.0

**Baltimore City
 Driver Gender**

Driver Gender	2016	2017	2018	2019	2020	AVG.	%
Male	18,017	16,434	15,761	15,578	14,022	15,962	40.6
Female	12,915	11,482	10,881	10,495	8,587	10,872	27.6
Unknown	21,820	11,784	9,980	9,667	9,351	12,520	31.8
Total Drivers	52,752	39,700	36,622	35,740	31,960	39,355	100.0

Driver Gender	2016	2017	2018	2019	2020	AVG.	%
Male	2,497	2,594	2,495	2,548	2,445	2,516	50.4
Female	2,386	2,454	2,371	2,256	1,934	2,280	45.7
Unknown	157	221	209	196	185	194	3.9
Driver Injuries	5,040	5,269	5,075	5,000	4,564	4,990	100.0

Driver Gender	2016	2017	2018	2019	2020	AVG.	%
Male	23	15	12	18	20	18	79.3
Female	2	3	5	2	11	5	20.7
Unknown	0	0	0	0	0	0	0.0
Driver Fatalities	25	18	17	20	31	22	100.0

**Baltimore City
 Driver Safety Equipment Use**

Safety Equipment	2016	2017	2018	2019	2020	AVG.	%
Not Applicable	6,970	6,114	5,993	5,526	4,814	5,883	14.9
None	985	818	828	866	906	881	2.2
Lap belt only	353	227	264	268	285	279	0.7
Shoulder belt only	418	394	571	642	434	492	1.2
Shoulder/Lap belt(s)	21,537	18,780	17,362	16,920	14,144	17,749	45.1
Child/Youth restraint	0	0	0	0	0	0	0.0
Child restraint forward	4	2	9	2	1	4	0.0
Child restraint rear	0	1	1	0	0	0	0.0
Booster seat	1	0	1	0	1	1	0.0
Child restraint unknown	0	0	2	3	2	1	0.0
Mc/Bike helmet	87	73	37	37	62	59	0.2
Mc/bike shield only	0	0	1	0	1	0	0.0
Mc/bike helmet & shield	51	26	26	23	14	28	0.1
Protective pads	0	3	0	2	1	1	0.0
Reflective clothing	0	2	0	1	7	2	0.0
Lighting	1	0	1	0	0	0	0.0
Air bag only	0	0	0	0	0	0	0.0
Air bag and belts	0	0	0	0	0	0	0.0
Other	175	128	132	114	78	125	0.3
Unknown	22,170	13,132	11,394	11,336	11,210	13,848	35.2
Total Drivers	52,752	39,700	36,622	35,740	31,960	39,355	100.0

Safety Equipment	2016	2017	2018	2019	2020	AVG.	%
Not Applicable	513	723	728	610	619	639	12.8
None	177	194	191	186	254	200	4.0
Lap belt only	60	44	47	54	57	52	1.1
Shoulder belt only	61	60	87	126	93	85	1.7
Shoulder/Lap belt(s)	3,415	3,421	3,209	3,100	2,625	3,154	63.2
Child/Youth restraint	0	0	0	0	0	0	0.0
Child restraint forward	0	1	2	0	0	1	0.0
Child restraint rear	0	0	0	0	0	0	0.0
Booster seat	0	0	0	0	0	0	0.0
Child restraint unknown	0	0	2	0	0	0	0.0
Mc/Bike helmet	61	55	26	27	45	43	0.9
Mc/bike shield only	0	0	0	0	1	0	0.0
Mc/bike helmet & shield	39	17	21	15	12	21	0.4
Protective pads	0	3	0	0	1	1	0.0
Reflective clothing	0	1	0	1	2	1	0.0
Lighting	0	0	0	0	0	0	0.0
Air bag only	0	0	0	0	0	0	0.0
Air bag and belts	0	0	0	0	0	0	0.0
Other	8	13	23	11	13	14	0.3
Unknown	706	737	739	870	842	779	15.6
Driver Injuries	5,040	5,269	5,075	5,000	4,564	4,990	100.0

Safety Equipment	2016	2017	2018	2019	2020	AVG.	%
Not Applicable	3	0	1	0	0	1	3.6
None	5	4	6	5	14	7	30.6
Lap belt only	0	0	0	0	0	0	0.0
Shoulder belt only	0	0	0	0	0	0	0.0
Shoulder/Lap belt(s)	9	6	5	9	6	7	31.5
Child/Youth restraint	0	0	0	0	0	0	0.0
Child restraint forward	0	0	0	0	0	0	0.0
Child restraint rear	0	0	0	0	0	0	0.0
Booster seat	0	0	0	0	0	0	0.0
Child restraint unk.	0	0	0	0	0	0	0.0
Mc/Bike helmet	2	5	2	4	4	3	15.3
Mc/bike shield only	0	0	0	0	0	0	0.0
Mc/bike helmet & shield	2	1	1	0	0	1	3.6
Protective pads	0	0	0	0	0	0	0.0
Reflective clothing	0	0	0	0	0	0	0.0
Lighting	0	0	0	0	0	0	0.0
Air bag only	0	0	0	0	0	0	0.0
Air bag and belts	0	0	0	0	0	0	0.0
Other	1	0	0	0	0	0	0.9
Unknown	3	2	2	2	7	3	14.4
Driver Fatalities	25	18	17	20	31	22	100.0

Note: None & Air Bag are counted as no safety equipment in use.

Baltimore City
Passenger Age

Passenger Age	2016	2017	2018	2019	2020	AVG.	%
Under 5	1,622	1,357	1,309	1,138	819	1,249	10.3
5 - 9	1,130	1,151	1,083	1,012	590	993	8.2
10 - 11	337	407	395	444	198	356	2.9
12 - 13	395	320	319	344	166	309	2.6
14 - 15	396	352	370	312	193	325	2.7
16 - 17	519	536	426	411	313	441	3.6
18 - 19	590	600	586	665	524	593	4.9
20 - 24	1,856	1,672	1,357	1,425	1,328	1,528	12.6
25 - 29	1,833	1,594	1,469	1,294	1,182	1,474	12.2
30 - 34	1,228	1,163	1,134	1,032	932	1,098	9.1
35 - 39	908	837	783	770	657	791	6.5
40 - 44	579	593	537	524	458	538	4.4
45 - 49	601	535	528	509	396	514	4.2
50 - 54	623	611	573	533	390	546	4.5
55 - 59	464	530	512	526	402	487	4.0
60 - 64	273	345	332	357	253	312	2.6
65 - 69	219	214	215	198	185	206	1.7
70 - 79	185	207	193	193	136	183	1.5
80 +	190	189	189	179	81	166	1.4
Unknown	0	0	0	0	0	0	0.0
Total Passengers	13,948	13,213	12,310	11,866	9,203	12,108	100.0

Passenger Age	2016	2017	2018	2019	2020	AVG.	%
Under 5	232	238	263	249	137	224	6.9
5 - 9	239	230	205	241	141	211	6.5
10 - 11	72	76	83	100	44	75	2.3
12 - 13	78	66	73	78	42	67	2.1
14 - 15	78	90	77	82	59	77	2.4
16 - 17	113	119	118	126	99	115	3.6
18 - 19	146	168	141	187	169	162	5.0
20 - 24	484	469	377	423	366	424	13.1
25 - 29	448	426	382	377	315	390	12.1
30 - 34	276	314	302	276	269	287	8.9
35 - 39	204	223	193	225	190	207	6.4
40 - 44	146	156	177	157	135	154	4.8
45 - 49	156	172	161	182	129	160	5.0
50 - 54	185	212	203	195	156	190	5.9
55 - 59	151	189	204	221	175	188	5.8
60 - 64	90	145	135	152	97	124	3.8
65 - 69	65	64	76	81	73	72	2.2
70 - 79	57	76	68	66	46	63	1.9
80 +	60	31	49	40	25	41	1.3
Unknown	0	0	0	0	0	0	0.0
Injured Passengers	3,280	3,464	3,287	3,458	2,667	3,231	100.0

Passenger Age	2016	2017	2018	2019	2020	AVG.	%
Under 5	0	0	1	0	1	0	4.4
5 - 9	0	0	0	0	0	0	0.0
10 - 11	1	0	0	1	0	0	4.4
12 - 13	1	0	0	0	0	0	2.2
14 - 15	0	0	0	0	0	0	0.0
16 - 17	1	2	0	1	0	1	8.9
18 - 19	0	0	1	0	1	0	4.4
20 - 24	0	0	0	3	2	1	11.1
25 - 29	1	2	0	0	3	1	13.3
30 - 34	0	0	1	3	1	1	11.1
35 - 39	0	0	0	0	2	0	4.4
40 - 44	0	0	0	0	1	0	2.2
45 - 49	1	1	0	0	1	1	6.7
50 - 54	4	0	3	0	2	2	20.0
55 - 59	0	0	0	0	0	0	0.0
60 - 64	0	0	1	0	0	0	2.2
65 - 69	0	0	0	0	1	0	2.2
70 - 79	1	0	0	0	0	0	2.2
80 +	0	0	0	0	0	0	0.0
Unknown	0	0	0	0	0	0	0.0
Passenger Fatalities	10	5	7	8	15	9	100.0

**Baltimore City
 Passenger Gender**

	2016	2017	2018	2019	2020	AVG.	%
Passenger Gender							
Male	6,790	6,443	6,022	5,757	4,546	5,912	48.8
Female	6,903	6,567	6,166	5,949	4,582	6,033	49.8
Unknown	255	203	122	160	75	163	1.3
Total Passengers	13,948	13,213	12,310	11,866	9,203	12,108	100.0

	2016	2017	2018	2019	2020	AVG.	%
Passenger Gender							
Male	1,460	1,494	1,466	1,487	1,227	1,427	44.2
Female	1,801	1,934	1,802	1,955	1,429	1,784	55.2
Unknown	19	36	19	16	11	20	0.6
Passenger Injuries	3,280	3,464	3,287	3,458	2,667	3,231	100.0

	2016	2017	2018	2019	2020	AVG.	%
Passenger Gender							
Male	6	1	4	4	8	5	51.1
Female	4	4	3	4	7	4	48.9
Unknown	0	0	0	0	0	0	0.0
Passenger Fatalities	10	5	7	8	15	9	100.0

Baltimore City
Passenger Safety Equipment Use

Safety Equipment	2016	2017	2018	2019	2020	AVG.	%
Not Applicable	1,830	2,120	2,090	1,923	1,404	1,873	15.5
None	1,068	1,190	1,099	1,059	689	1,021	8.4
Lap belt only	252	221	193	240	121	205	1.7
Shoulder belt only	120	120	183	185	133	148	1.2
Shoulder/Lap belt(s)	7,884	6,948	6,221	5,745	4,772	6,314	52.1
Child/Youth restraint	0	0	0	0	0	0	0.0
Child restraint forward	557	427	461	359	339	429	3.5
Child restraint rear	205	173	186	170	123	171	1.4
Booster seat	130	102	92	59	45	86	0.7
Child restraint unk.	132	100	85	102	42	92	0.8
Mc/Bike helmet	5	4	4	0	2	3	0.0
Mc/bike shield only	0	1	0	0	0	0	0.0
Mc/bike helmet & shield	1	4	0	3	0	2	0.0
Protective pads	0	1	1	0	0	0	0.0
Reflective clothing	0	2	0	1	3	1	0.0
Lighting	0	0	2	0	1	1	0.0
Air bag only	0	0	0	0	0	0	0.0
Air bag and belts	0	0	0	0	0	0	0.0
Other	49	59	51	69	32	52	0.4
Unknown	1,715	1,741	1,642	1,951	1,497	1,709	14.1
Total Passengers	13,948	13,213	12,310	11,866	9,203	12,108	100.0

Safety Equipment	2016	2017	2018	2019	2020	AVG.	%
Not Applicable	416	543	551	608	509	525	16.3
None	439	534	545	606	365	498	15.4
Lap belt only	41	43	24	58	31	39	1.2
Shoulder belt only	23	25	45	64	42	40	1.2
Shoulder/Lap belt(s)	1,827	1,755	1,533	1,455	1,211	1,556	48.2
Child/Youth restraint	0	0	0	0	0	0	0.0
Child restraint forward	85	71	65	93	52	73	2.3
Child restraint rear	30	25	31	40	23	30	0.9
Booster seat	34	23	25	12	13	21	0.7
Child restraint unk.	25	29	23	17	7	20	0.6
Mc/Bike helmet	3	3	3	0	1	2	0.1
Mc/bike shield only	0	0	0	0	0	0	0.0
Mc/bike helmet & shield	0	4	0	2	0	1	0.0
Protective pads	0	0	0	0	0	0	0.0
Reflective clothing	0	1	0	0	2	1	0.0
Lighting	0	0	0	0	0	0	0.0
Air bag only	0	0	0	0	0	0	0.0
Air bag and belts	0	0	0	0	0	0	0.0
Other	9	9	22	10	15	13	0.4
Unknown	348	399	420	493	396	411	12.7
Passenger Injuries	3,280	3,464	3,287	3,458	2,667	3,231	100.0

Safety Equipment	2016	2017	2018	2019	2020	AVG.	%
Not Applicable	0	0	0	0	0	0	0.0
None	7	1	4	4	6	4	48.9
Lap belt only	0	0	0	0	0	0	0.0
Shoulder belt only	0	0	0	0	0	0	0.0
Shoulder/Lap belt(s)	1	1	1	2	4	2	20.0
Child/Youth restraint	0	0	0	0	0	0	0.0
Child restraint forward	0	0	1	0	0	0	2.2
Child restraint rear	0	0	0	0	1	0	2.2
Booster seat	0	0	0	0	0	0	0.0
Child restraint unk.	0	0	0	0	0	0	0.0
Mc/Bike helmet	0	1	0	0	0	0	2.2
Mc/bike shield only	0	0	0	0	0	0	0.0
Mc/bike helmet & shield	0	0	0	0	0	0	0.0
Protective pads	0	0	0	0	0	0	0.0
Reflective clothing	0	0	0	0	0	0	0.0
Lighting	0	0	0	0	0	0	0.0
Air bag only	0	0	0	0	0	0	0.0
Air bag and belts	0	0	0	0	0	0	0.0
Other	0	0	0	0	0	0	0.0
Unknown	2	2	1	2	4	2	24.4
Passenger Fatalities	10	5	7	8	15	9	100.0

Note: None & Air Bag are counted as no safety equipment in use.

**Baltimore City
 Non-Motorist Age**

Non-Motorist Age	2016	2017	2018	2019	2020	AVG.	%
Under 5	55	72	41	26	28	44	3.2
5 - 9	100	86	51	57	31	65	4.7
10 - 15	140	146	100	110	48	109	7.9
16 - 17	54	46	44	37	26	41	3.0
18 - 19	64	41	51	51	32	48	3.5
20 - 24	173	144	141	132	86	135	9.8
25 - 29	166	180	142	128	101	143	10.4
30 - 34	145	126	116	116	109	122	8.9
35 - 39	124	111	111	102	89	107	7.8
40 - 44	83	79	82	73	62	76	5.5
45 - 49	112	114	104	76	55	92	6.7
50 - 54	144	137	120	87	87	115	8.4
55 - 59	105	114	124	115	97	111	8.1
60 - 64	75	70	76	64	63	70	5.1
65 - 69	36	38	38	57	33	40	2.9
70 - 79	36	42	40	38	30	37	2.7
80 +	22	23	10	16	9	16	1.2
Unknown	0	0	0	0	0	0	0.0
Total Non-Motorists	1,634	1,569	1,391	1,285	986	1,373	100.0

Non-Motorist Age	2016	2017	2018	2019	2020	AVG.	%
Under 5	36	38	26	17	13	26	2.3
5 - 9	88	79	46	54	28	59	5.1
10 - 15	122	136	92	104	44	100	8.6
16 - 17	47	42	40	29	25	37	3.2
18 - 19	56	38	44	45	29	42	3.7
20 - 24	148	129	123	113	72	117	10.1
25 - 29	143	144	112	112	87	120	10.4
30 - 34	113	107	105	90	94	102	8.8
35 - 39	95	96	90	86	82	90	7.8
40 - 44	70	69	73	61	49	64	5.6
45 - 49	86	90	87	65	47	75	6.5
50 - 54	115	120	99	74	71	96	8.3
55 - 59	90	91	110	95	75	92	8.0
60 - 64	59	63	65	56	54	59	5.1
65 - 69	32	33	31	50	27	35	3.0
70 - 79	30	36	33	31	22	30	2.6
80 +	14	18	6	10	7	11	1.0
Unknown	0	0	0	0	0	0	0.0
Inj. Non-Motorists	1,344	1,329	1,182	1,092	826	1,155	100.0

Non-Motorist Age	2016	2017	2018	2019	2020	AVG.	%
Under 5	0	1	0	0	0	0	1.1
5 - 9	1	1	0	0	0	0	2.2
10 - 15	0	0	0	0	0	0	0.0
16 - 17	0	0	0	0	0	0	0.0
18 - 19	0	0	0	1	0	0	1.1
20 - 24	1	1	2	1	1	1	6.5
25 - 29	1	1	0	1	2	1	5.4
30 - 34	0	0	0	0	1	0	1.1
35 - 39	1	0	1	0	1	1	3.3
40 - 44	0	1	0	2	0	1	3.3
45 - 49	4	2	2	0	1	2	9.8
50 - 54	5	5	1	3	4	4	19.6
55 - 59	1	3	1	6	5	3	17.4
60 - 64	1	2	1	2	3	2	9.8
65 - 69	0	1	0	3	0	1	4.3
70 - 79	0	2	2	2	4	2	10.9
80 +	3	1	0	0	0	1	4.3
Unknown	0	0	0	0	0	0	0.0
Non-Motor. Fatalities	18	21	10	21	22	18	100.0

Baltimore City
Non-Motorist Gender

	2016	2017	2018	2019	2020	AVG.	%
Non-Motorist Gender							
Male	944	939	849	805	637	835	60.8
Female	676	608	530	471	336	524	38.2
Unknown	14	22	12	9	13	14	1.0
Total Non-Motorists	1,634	1,569	1,391	1,285	986	1,373	100.0

	2016	2017	2018	2019	2020	AVG.	%
Non-Motorist Gender							
Male	775	801	712	679	534	700	60.6
Female	566	528	467	413	288	452	39.2
Unknown	3	0	3	0	4	2	0.2
Non-Motorist Injuries	1,344	1,329	1,182	1,092	826	1,155	100.0

	2016	2017	2018	2019	2020	AVG.	%
Non-Motorist Gender							
Male	13	14	8	18	20	15	79.3
Female	5	7	2	3	2	4	20.7
Unknown	0	0	0	0	0	0	0.0
Non-Motorist Fatalities	18	21	10	21	22	18	100.0

Baltimore City
Non-Motorist Location

Non-Motorist Location	2016	2017	2018	2019	2020	AVG.	%
Not App.	82	81	64	65	55	69	5.1
Shoulder	70	64	49	51	45	56	4.1
Curb	43	58	72	36	37	49	3.6
Sidewalk	106	115	128	85	83	103	7.5
Outside Right of Way	77	65	41	45	29	51	3.7
On Rd. at Crosswalk	337	294	293	310	173	281	20.5
On Rd. Not at Cross.	502	480	377	336	290	397	28.9
In School Bus Zone	1	1	1	1	0	1	0.1
In Bikeway	18	15	18	24	28	21	1.5
At Inter Marked Crosswalk	83	77	80	83	38	72	5.3
At Inter No Crosswalk	62	66	70	68	44	62	4.5
Driveway Access	3	1	0	3	1	2	0.1
Median	7	15	10	5	10	9	0.7
Island	2	2	1	1	0	1	0.1
Shared Use Path or Trail	3	4	2	2	1	2	0.2
Inside Building	19	8	12	7	10	11	0.8
Midblock Marked Crosswalk	3	4	3	1	3	3	0.2
Other/Unk.	216	219	170	162	139	181	13.2
Total Non-Motorists	1,634	1,569	1,391	1,285	986	1,373	100.0

Non-Motorist Location	2016	2017	2018	2019	2020	AVG.	%
Not App.	49	44	52	45	29	44	3.8
Shoulder	59	59	42	45	36	48	4.2
Curb	28	48	61	28	34	40	3.4
Sidewalk	84	92	94	67	69	81	7.0
Outside Right of Way	69	52	34	37	28	44	3.8
On Rd. at Crosswalk	295	259	267	286	154	252	21.8
On Rd. Not at Cross.	425	433	326	297	254	347	30.1
In School Bus Zone	1	1	1	1	0	1	0.1
In Bikeway	14	10	13	21	20	16	1.4
Inter Marked Crosswalk	76	69	71	66	34	63	5.5
At Inters No Crosswalk	56	60	60	59	39	55	4.7
Driveway Access	2	1	0	3	1	1	0.1
Median	4	12	7	5	9	7	0.6
Island	2	2	1	0	0	1	0.1
Shared Use Path or Trail	2	2	2	1	1	2	0.1
Inside Building	3	0	8	2	0	3	0.2
Midblock Marked Crosswalk	2	4	3	1	3	3	0.2
Other/Unk.	173	181	140	128	115	147	12.8
Injured Non-Motorists	1,344	1,329	1,182	1,092	826	1,155	100.0

Non-Motorist Location	2016	2017	2018	2019	2020	AVG.	%
Not App.	0	0	0	0	1	0	1.1
Shoulder	0	0	0	1	2	1	3.3
Curb	0	0	0	1	0	0	1.1
Sidewalk	1	1	0	1	2	1	5.4
Outside Right of Way	5	2	2	3	1	3	14.1
On Rd. at Crosswalk	4	8	2	2	4	4	21.7
On Rd. Not at Cross.	5	7	6	8	8	7	37.0
In School Bus Zone	0	0	0	0	0	0	0.0
In Bikeway	0	0	0	0	1	0	1.1
Inters Marked Crosswalk	2	1	0	0	1	1	4.3
At Inters No Crosswalk	1	1	0	2	0	1	4.3
Driveway Access	0	0	0	0	0	0	0.0
Median	0	1	0	0	0	0	1.1
Island	0	0	0	0	0	0	0.0
Shared Use Path or Trail	0	0	0	0	0	0	0.0
Inside Building	0	0	0	0	0	0	0.0
Midblock Marked Crosswalk	0	0	0	0	0	0	0.0
Other/Unk.	0	0	0	3	2	1	5.4
Non-Motorist Fatalities	18	21	10	21	22	18	100.0

**Baltimore City
 Non-Motorist Movement**

Non-Motorist Movement	2016	2017	2018	2019	2020	AVG.	%
Cross. at Intersection	543	461	459	488	286	447	32.6
Cross. Not at Inter.	330	308	252	217	174	256	18.7
Walk/Ride with Traff.	102	87	90	95	74	90	6.5
Walk/Ride against Tra.	62	52	55	52	36	51	3.7
Playing	40	53	21	26	21	32	2.3
Standing	166	155	149	101	108	136	9.9
Getting On/Off Veh.	25	24	15	25	20	22	1.6
Push/Work on Veh.	6	6	2	12	4	6	0.4
Other Working	15	28	21	19	16	20	1.4
Hitchhiking	1	0	1	0	0	0	0.0
On / Off School Bus	4	2	0	0	0	1	0.1
Walking to from school	5	9	8	9	4	7	0.5
Walking cycling on sidewalk	23	39	31	25	27	29	2.1
Other / Unknown	312	345	287	216	216	275	20.0
Total Non-Motorists	1,634	1,569	1,391	1,285	986	1,373	100.0

Non-Motorist Movement	2016	2017	2018	2019	2020	AVG.	%
Cross. at Intersection	478	403	417	435	256	398	34.5
Cross. Not at Inter.	299	279	226	193	147	229	19.8
Walk/Ride with Traff.	72	67	73	81	63	71	6.2
Walk/Ride against Tra.	49	42	40	42	32	41	3.6
Playing	35	49	20	25	18	29	2.5
Standing	127	137	123	79	92	112	9.7
Getting On/Off Veh.	25	21	13	23	17	20	1.7
Push/Work on Veh.	6	6	2	10	2	5	0.5
Other Working	14	21	19	15	13	16	1.4
Hitchhiking	0	0	1	0	0	0	0.0
On / Off School Bus	4	2	0	0	0	1	0.1
Walking to from school	4	9	7	9	4	7	0.6
Walking cycling on sidewalk	17	35	23	18	25	24	2.0
Other / Unknown	214	258	218	162	157	202	17.5
Injured Non-Motorists	1,344	1,329	1,182	1,092	826	1,155	100.0

Non-Motorist Movement	2016	2017	2018	2019	2020	AVG.	%
Cross. at Intersection	6	9	1	7	6	6	31.5
Cross. Not at Inter.	3	8	4	5	9	6	31.5
Walk/Ride with Traff.	2	2	0	1	1	1	6.5
Walk/Ride against Tra.	0	0	0	0	0	0	0.0
Playing	0	0	0	0	0	0	0.0
Standing	3	1	0	1	1	1	6.5
Getting On/Off Veh.	0	0	0	1	0	0	1.1
Push/Work on Veh.	0	0	0	1	1	0	2.2
Other Working	0	0	0	0	0	0	0.0
Hitchhiking	0	0	0	0	0	0	0.0
On / Off School Bus	0	0	0	0	0	0	0.0
Walking to from school	1	0	0	0	0	0	0.0
Walking cycling on sidewalk	0	0	0	1	0	0	0.0
Other / Unknown	3	1	5	4	4	3	18.5
Non-Motorist Fatalities	18	21	10	21	22	18	100.0