

Driver Alcohol or Drugs Involved Crash Summary

	2015	2016	2017	2018	2019	5 Year AVG.	%
Fatal Crashes	161	138	170	130	131	146	2.2
Injury Crashes	1,929	2,132	2,094	2,086	2,103	2069	31.0
Property Damage Crashes	4,201	4,422	4,390	4,689	4,623	4465	66.8
Total Crashes	6,291	6,692	6,654	6,905	6,857	6680	100.0
Total of All Fatalities	181	149	191	142	151	163	
Total Number Injured	2,946	3,199	3,216	3,051	3,223	3,127	

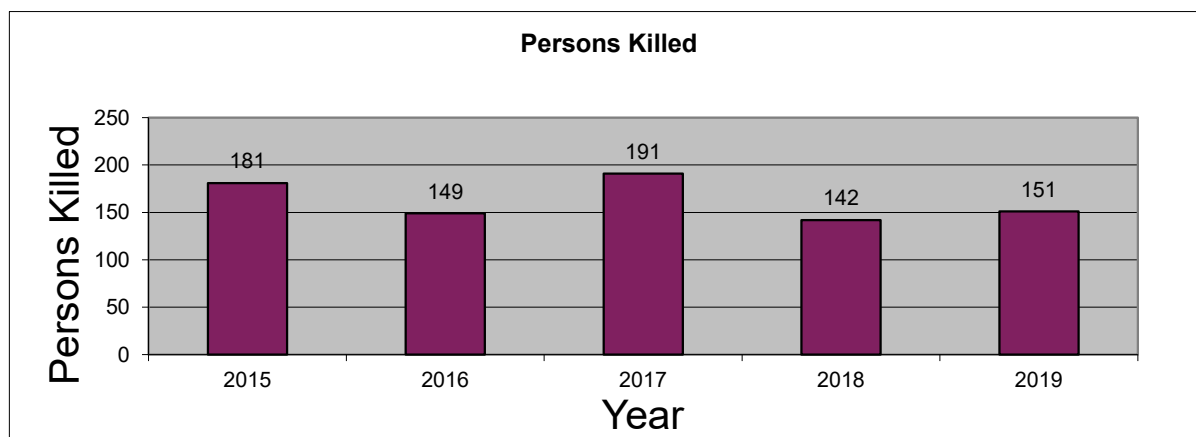
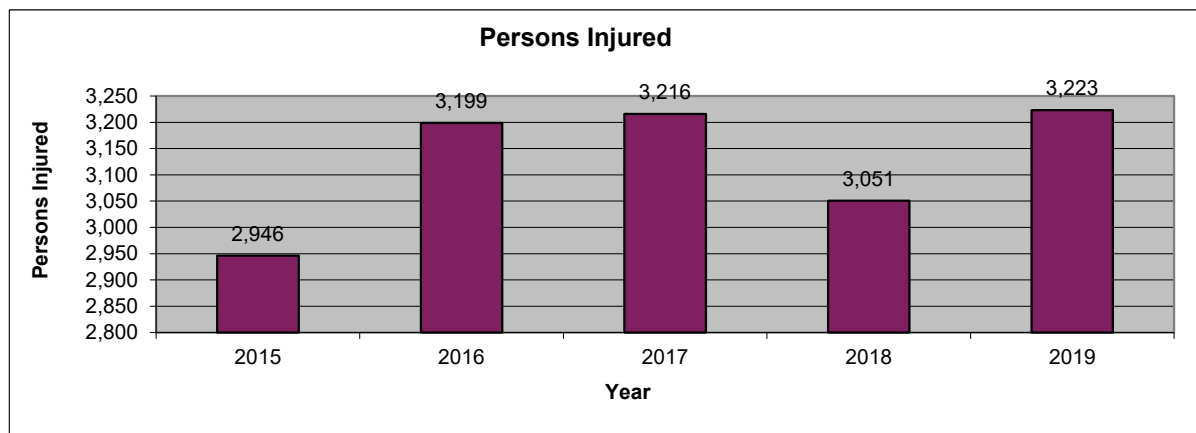
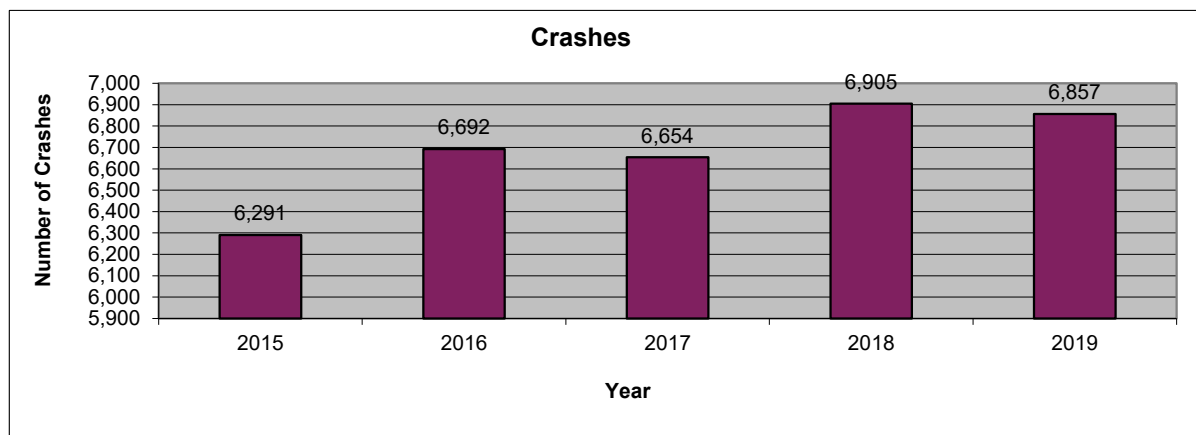

Data are subject to change.

Driver Alcohol or Drugs Involved Route Type

Route Type	2015	2016	2017	2018	2019	AVG.	%
IS	616	692	694	834	880	743	11.1
US	542	577	606	641	590	591	8.9
MD	1,984	2,065	2,043	2,168	2,080	2068	31.0
CO	1,844	1,801	1,852	1,906	1,899	1860	27.9
MU	520	534	514	521	533	524	7.9
GV	3	7	6	6	6	6	0.1
SR	7	3	4	7	5	5	0.1
OP	30	35	35	26	42	34	0.5
Balto. City CY	0	0	0	0	0	0	0.0
Parking Lots	171	347	331	325	294	294	4.4
Unknown	574	631	569	471	528	555	8.3
Total Crashes	6,291	6,692	6,654	6,905	6,857	6680	100.0

Route Type	2015	2016	2017	2018	2019	AVG.	%
IS	189	225	240	266	291	242	11.7
US	192	221	215	215	211	211	10.2
MD	714	761	709	777	747	742	35.8
CO	579	548	591	543	525	557	26.9
MU	118	142	127	142	143	134	6.5
GV	2	1	0	1	1	1	0.0
SR	3	1	3	2	3	2	0.1
OP	4	9	7	5	13	8	0.4
Balto. City CY	0	0	0	0	0	0	0.0
Parking Lots	15	34	36	28	36	30	1.4
Unknown	113	190	166	107	133	142	6.9
Injury Crashes	1,929	2,132	2,094	2,086	2,103	2,069	100.0

Route Type	2015	2016	2017	2018	2019	AVG.	%
IS	18	21	20	19	24	20	14.0
US	15	13	28	13	17	17	11.8
MD	67	51	81	63	47	62	42.3
CO	51	43	32	29	29	37	25.2
MU	3	5	6	3	8	5	3.4
GV	0	2	3	1	1	1	1.0
SR	0	0	0	0	0	0	0.0
OP	0	0	0	0	0	0	0.0
Balto. City CY	0	0	0	0	0	0	0.0
Parking Lots	0	0	0	0	0	0	0.0
Unknown	7	3	0	2	5	3	2.3
Fatal Crashes	161	138	170	130	131	146	100.0

Driver Alcohol or Drugs Involved
County

County	2015	2016	2017	2018	2019	AVG.	%
Allegany	39	53	53	54	45	49	0.7
Anne Arundel	682	681	711	765	760	720	10.8
Baltimore	896	825	830	969	937	891	13.3
Calvert	129	148	144	148	119	138	2.1
Caroline	36	60	56	48	52	50	0.8
Carroll	158	152	179	194	194	175	2.6
Cecil	145	200	203	202	203	191	2.9
Charles	230	280	253	220	243	245	3.7
Dorchester	46	55	54	53	53	52	0.8
Frederick	282	308	319	320	343	314	4.7
Garrett	34	45	50	41	27	39	0.6
Harford	236	277	263	280	305	272	4.1
Howard	237	250	261	270	283	260	3.9
Kent	21	26	12	27	26	22	0.3
Montgomery	885	908	944	863	814	883	13.2
Prince George's	1,071	1,123	1,087	1,158	1,157	1,119	16.8
Queen Anne's	84	70	81	74	78	77	1.2
St. Mary's	124	159	116	160	157	143	2.1
Somerset	21	39	42	29	31	32	0.5
Talbot	64	54	63	78	59	64	1.0
Washington	204	186	189	197	177	191	2.9
Wicomico	151	169	140	152	157	154	2.3
Worcester	155	188	196	169	178	177	2.7
Baltimore City	361	436	408	434	459	420	6.3
Total Crashes	6,291	6,692	6,654	6,905	6,857	6,680	100.0

County	2015	2016	2017	2018	2019	AVG.	%
Allegany	21	24	30	24	18	23	1.1
Anne Arundel	191	206	205	240	231	215	10.4
Baltimore	281	275	286	320	283	289	14.0
Calvert	44	40	49	41	34	42	2.0
Caroline	17	20	26	20	12	19	0.9
Carroll	53	53	63	68	64	60	2.9
Cecil	54	73	66	61	68	64	3.1
Charles	83	87	65	69	87	78	3.8
Dorchester	17	16	14	18	21	17	0.8
Frederick	85	108	117	90	118	104	5.0
Garrett	18	19	21	17	10	17	0.8
Harford	68	90	83	81	98	84	4.1
Howard	77	79	87	72	85	80	3.9
Kent	14	15	6	9	12	11	0.5
Montgomery	274	260	290	261	240	265	12.8
Prince George's	288	321	282	288	301	296	14.3
Queen Anne's	25	26	33	20	15	24	1.2
St. Mary's	47	64	45	45	55	51	2.5
Somerset	8	13	17	11	12	12	0.6
Talbot	19	21	24	22	20	21	1.0
Washington	61	63	64	67	65	64	3.1
Wicomico	45	62	46	46	51	50	2.4
Worcester	46	58	48	48	45	49	2.4
Baltimore City	93	139	127	148	158	133	6.4
Injury Crashes	1,929	2,132	2,094	2,086	2,103	2,069	100.0

County	2015	2016	2017	2018	2019	AVG.	%
Allegany	2	7	0	1	3	3	1.8
Anne Arundel	14	10	21	16	8	14	9.5
Baltimore	17	16	21	25	12	18	12.5
Calvert	7	2	2	1	2	3	1.9
Caroline	3	4	2	2	2	3	1.8
Carroll	6	5	5	4	4	5	3.3
Cecil	4	7	13	8	4	7	4.9
Charles	5	9	10	5	9	8	5.2
Dorchester	1	1	1	0	2	1	0.7
Frederick	6	8	5	4	6	6	4.0
Garrett	3	3	1	1	3	2	1.5
Harford	3	4	4	3	7	4	2.9
Howard	6	6	6	6	5	6	4.0
Kent	0	1	0	0	1	0	0.3
Montgomery	13	6	7	6	10	8	5.8
Prince George's	29	20	32	21	21	25	16.8
Queen Anne's	3	1	8	1	2	3	2.1
St. Mary's	6	3	9	8	4	6	4.1
Somerset	0	1	3	0	0	1	0.5
Talbot	3	2	4	2	1	2	1.6
Washington	8	1	3	5	4	4	2.9
Wicomico	6	4	3	1	5	4	2.6
Worcester	4	7	2	4	2	4	2.6
Baltimore City	12	10	8	6	14	10	6.8
Fatal Crashes	161	138	170	130	131	146	100.0

Driver Alcohol or Drugs Involved
Month

Month	2015	2016	2017	2018	2019	AVG.	%
January	493	503	521	488	505	502	7.5
February	447	490	499	500	538	495	7.4
March	543	540	566	579	646	575	8.6
April	522	580	573	508	553	547	8.2
May	557	580	587	596	602	584	8.7
June	487	592	530	595	572	555	8.3
July	492	549	586	563	575	553	8.3
August	506	519	567	586	570	550	8.2
September	508	572	544	596	565	557	8.3
October	596	629	574	584	538	584	8.7
November	552	547	505	613	602	564	8.4
December	588	591	602	697	591	614	9.2
Unknown	0	0	0	0	0	0	0.0
Total Crashes	6,291	6,692	6,654	6,905	6,857	6,680	100.0

Month	2015	2016	2017	2018	2019	AVG.	%
January	152	141	175	156	162	157	7.6
February	134	153	165	156	151	152	7.3
March	155	170	157	175	174	166	8.0
April	143	194	193	153	174	171	8.3
May	182	183	175	185	181	181	8.8
June	155	190	177	177	186	177	8.6
July	162	168	195	170	202	179	8.7
August	166	175	181	188	156	173	8.4
September	155	201	160	192	174	176	8.5
October	180	214	186	143	172	179	8.7
November	171	157	156	188	188	172	8.3
December	174	186	174	203	183	184	8.9
Unknown	0	0	0	0	0	0	0.0
Injury Crashes	1,929	2,132	2,094	2,086	2,103	2,069	100.0

Month	2015	2016	2017	2018	2019	AVG.	%
January	8	8	8	14	6	9	6.0
February	5	14	10	8	17	11	7.4
March	16	6	14	10	10	11	7.7
April	17	19	19	11	11	15	10.5
May	16	10	15	14	9	13	8.8
June	16	13	12	13	13	13	9.2
July	10	11	22	9	9	12	8.4
August	15	14	23	18	11	16	11.1
September	14	11	18	9	11	13	8.6
October	13	7	10	10	10	10	6.8
November	14	13	5	4	9	9	6.2
December	17	12	14	10	15	14	9.3
Unknown	0	0	0	0	0	0	0.0
Fatal Crashes	161	138	170	130	131	146	100.0

MARYLAND DEPARTMENT OF TRANSPORTATION
Maryland Motor Vehicle Administration
Maryland Highway Safety Office

August 10, 2020

Driver Alcohol or Drugs Involved
Day of Week

Day of Week	2015	2016	2017	2018	2019	AVG.	%
Monday	634	684	695	818	783	723	10.8
Tuesday	603	650	643	688	700	657	9.8
Wednesday	643	638	692	725	687	677	10.1
Thursday	757	781	689	788	786	760	11.4
Friday	930	1,030	1,034	1,033	1,045	1,014	15.2
Saturday	1,402	1,480	1,505	1,474	1,421	1,456	21.8
Sunday	1,322	1,429	1,396	1,379	1,435	1,392	20.8
Unknown	0	0	0	0	0	0	0.0
Total Crashes	6,291	6,692	6,654	6,905	6,857	6,680	100.0

Day of Week	2015	2016	2017	2018	2019	AVG.	%
Monday	204	223	224	243	213	221	10.7
Tuesday	183	209	206	238	233	214	10.3
Wednesday	181	199	220	213	229	208	10.1
Thursday	237	245	226	231	267	241	11.7
Friday	299	343	336	337	311	325	15.7
Saturday	430	457	462	424	431	441	21.3
Sunday	395	456	420	400	419	418	20.2
Unknown	0	0	0	0	0	0	0.0
Injury Crashes	1,929	2,132	2,094	2,086	2,103	2,069	100.0

Day of Week	2015	2016	2017	2018	2019	AVG.	%
Monday	17	21	19	15	15	17	11.9
Tuesday	14	10	15	11	15	13	8.9
Wednesday	14	9	23	14	6	13	9.0
Thursday	20	21	17	12	12	16	11.2
Friday	16	20	19	15	17	17	11.9
Saturday	37	37	39	28	34	35	24.0
Sunday	43	20	38	35	32	34	23.0
Unknown	0	0	0	0	0	0	0.0
Fatal Crashes	161	138	170	130	131	146	100.0

Driver Alcohol or Drugs Involved
Time of Day

Time of Day	2015	2016	2017	2018	2019	AVG.	%
12:00 Midnight	532	455	472	553	497	502	7.5
1:00	504	521	484	518	516	509	7.6
2:00	514	527	550	507	471	514	7.7
3:00	349	375	335	354	312	345	5.2
4:00	194	207	194	235	181	202	3.0
5:00	124	132	156	107	109	126	1.9
6:00	85	111	116	104	109	105	1.6
7:00	78	97	94	88	101	92	1.4
8:00	68	100	93	98	101	92	1.4
9:00	68	80	96	106	99	90	1.3
10:00	83	117	119	140	131	118	1.8
11:00	116	130	127	117	123	123	1.8
12:00 Noon	110	134	145	153	147	138	2.1
1:00	118	126	137	154	183	144	2.1
2:00	151	154	176	195	190	173	2.6
3:00	198	216	210	234	199	211	3.2
4:00	193	234	263	285	291	253	3.8
5:00	290	330	319	322	328	318	4.8
6:00	312	385	343	377	373	358	5.4
7:00	412	393	375	397	431	402	6.0
8:00	379	425	422	461	452	428	6.4
9:00	445	453	438	482	500	464	6.9
10:00	462	474	465	439	514	471	7.0
11:00	506	516	525	479	499	505	7.6
Unknown	0	0	0	0	0	0	0.0
Total Crashes	6,291	6,692	6,654	6,905	6,857	6,680	100.0

Time of Day	2015	2016	2017	2018	2019	AVG.	%
12:00 Midnight	143	136	118	141	151	138	6.7
1:00	145	157	135	147	144	146	7.0
2:00	137	156	154	131	116	139	6.7
3:00	106	112	96	102	76	98	4.8
4:00	51	57	56	63	57	57	2.7
5:00	32	33	54	25	29	35	1.7
6:00	37	36	36	39	26	35	1.7
7:00	25	30	35	24	36	30	1.5
8:00	18	38	35	29	39	32	1.5
9:00	25	24	34	36	28	29	1.4
10:00	26	44	48	48	47	43	2.1
11:00	34	49	43	48	49	45	2.2
12:00 Noon	42	50	49	59	52	50	2.4
1:00	42	44	53	44	58	48	2.3
2:00	57	58	61	68	66	62	3.0
3:00	60	85	73	80	64	72	3.5
4:00	59	99	77	92	98	85	4.1
5:00	99	99	116	103	109	105	5.1
6:00	103	143	124	134	139	129	6.2
7:00	134	128	115	132	132	128	6.2
8:00	118	121	139	139	138	131	6.3
9:00	143	146	138	135	154	143	6.9
10:00	145	143	152	132	166	148	7.1
11:00	148	144	153	135	129	142	6.9
Unknown	0	0	0	0	0	0	0.0
Injury Crashes	1,929	2,132	2,094	2,086	2,103	2,069	100.0

Time of Day	2015	2016	2017	2018	2019	AVG.	%
12:00 Midnight	15	15	11	12	11	13	8.8
1:00	15	9	10	13	13	12	8.2
2:00	13	6	17	13	14	13	8.6
3:00	9	13	10	9	10	10	7.0
4:00	6	4	4	6	5	5	3.4
5:00	6	2	4	2	2	3	2.2
6:00	0	4	4	1	0	2	1.2
7:00	2	3	3	2	4	3	1.9
8:00	1	0	3	2	3	2	1.2
9:00	1	3	5	3	1	3	1.8
10:00	1	4	2	2	0	2	1.2
11:00	7	4	0	4	2	3	2.3
12:00 Noon	1	2	6	4	0	3	1.8
1:00	7	7	5	7	2	6	3.8
2:00	4	2	5	4	3	4	2.5
3:00	5	3	5	5	2	4	2.7
4:00	10	6	6	2	4	6	3.8
5:00	5	6	10	6	5	6	4.4
6:00	8	5	4	8	8	7	4.5
7:00	13	6	7	4	7	7	5.1
8:00	10	9	17	3	7	9	6.3
9:00	10	6	12	7	7	8	5.8
10:00	5	10	10	6	10	8	5.6
11:00	7	9	10	5	11	8	5.8
Unknown	0	0	0	0	0	0	0.0
Fatal Crashes	161	138	170	130	131	146	100.0

Driver Alcohol or Drugs Involved

Driver Age

Driver Age	2015	2016	2017	2018	2019	AVG.	%
15 and Under	3	7	6	2	6	5	0.1
16	6	6	2	5	6	5	0.1
17	24	35	31	25	13	26	0.3
18	56	78	71	48	57	62	0.8
19	79	85	80	61	80	77	1.0
20	133	129	118	102	113	119	1.6
21 - 24	928	956	872	818	788	872	11.8
25 - 29	1,218	1,218	1,212	1,277	1,203	1,226	16.6
30 - 34	933	984	944	1,061	1,049	994	13.5
35 - 39	635	746	813	913	838	789	10.7
40 - 44	507	566	537	593	669	574	7.8
45 - 49	477	519	530	544	524	519	7.0
50 - 54	500	524	496	496	523	508	6.9
55 - 59	357	390	417	438	436	408	5.5
60 - 64	210	203	248	247	273	236	3.2
65 - 69	113	114	129	117	127	120	1.6
70 - 79	70	78	76	88	93	81	1.1
80 +	17	15	17	21	21	18	0.2
Unknown	796	1,401	1,287	79	71	727	9.9
Total Drivers	7,062	8,054	7,886	6,935	6,890	7,365	100.0

Driver Age	2015	2016	2017	2018	2019	AVG.	%
15 and Under	1	2	2	1	0	1	0.1
16	3	2	0	1	4	2	0.1
17	9	8	9	4	2	6	0.4
18	22	23	17	11	18	18	1.2
19	18	24	24	14	24	21	1.4
20	39	30	26	26	38	32	2.1
21 - 24	231	220	220	188	175	207	13.5
25 - 29	288	297	270	314	270	288	18.8
30 - 34	202	217	235	256	221	226	14.8
35 - 39	126	170	174	191	183	169	11.0
40 - 44	96	124	120	124	131	119	7.8
45 - 49	103	115	120	132	105	115	7.5
50 - 54	105	128	134	114	115	119	7.8
55 - 59	67	96	104	115	95	95	6.2
60 - 64	43	46	60	49	73	54	3.5
65 - 69	28	33	37	17	34	30	1.9
70 - 79	16	16	19	23	19	19	1.2
80 +	5	4	5	6	5	5	0.3
Unknown	4	8	4	8	6	6	0.4
Injured Drivers	1,406	1,563	1,580	1,594	1,518	1,532	100.0

Driver Age	2015	2016	2017	2018	2019	AVG.	%
15 and Under	0	0	0	0	0	0	0.0
16	0	0	0	0	1	0	0.2
17	1	0	1	0	1	1	0.6
18	3	0	2	1	0	1	1.1
19	1	0	2	0	1	1	0.8
20	2	3	0	1	1	1	1.3
21 - 24	16	13	18	11	15	15	13.7
25 - 29	23	24	17	9	12	17	16.0
30 - 34	11	14	13	17	12	13	12.6
35 - 39	15	12	14	11	9	12	11.5
40 - 44	5	11	17	3	8	9	8.3
45 - 49	11	10	10	6	7	9	8.3
50 - 54	11	7	13	9	5	9	8.5
55 - 59	9	7	12	7	7	8	7.9
60 - 64	6	5	4	1	2	4	3.4
65 - 69	4	3	1	1	2	2	2.1
70 - 79	2	2	2	2	3	2	2.1
80 +	0	0	0	1	0	0	0.2
Unknown	2	1	5	0	1	2	1.7
Driver Fatalities	122	112	131	80	87	106	100.0

Driver pages - Alcohol or Drug impaired drivers only.

**Driver Alcohol or Drugs Involved
 Driver Gender**

Driver Gender	2015	2016	2017	2018	2019	AVG.	%
Male	4,725	4,977	4,902	5,070	5,040	4,943	67.1
Female	1,538	1,677	1,680	1,773	1,772	1,688	22.9
Unknown	799	1,400	1,304	92	78	735	10.0
Total Drivers	7,062	8,054	7,886	6,935	6,890	7,365	100.0

Driver Gender	2015	2016	2017	2018	2019	AVG.	%
Male	1,063	1,140	1,142	1,160	1,077	1,116	72.9
Female	337	414	424	420	435	406	26.5
Unknown	6	9	14	14	6	10	0.6
Driver Injuries	1,406	1,563	1,580	1,594	1,518	1,532	100.0

Driver Gender	2015	2016	2017	2018	2019	AVG.	%
Male	106	96	113	65	76	91	85.7
Female	16	15	18	15	11	15	14.1
Unknown	0	1	0	0	0	0	0.2
Driver Fatalities	122	112	131	80	87	106	100.0

Driver pages - Alcohol or Drug impaired drivers only.

**Driver Alcohol or Drugs Involved
 Driver Safety Equipment Use**

Safety Equipment	2015	2016	2017	2018	2019	AVG.	%
Not Applicable	233	307	311	304	296	290	3.9
None	450	481	483	492	500	481	6.5
Lap belt only	14	15	20	19	11	16	0.2
Shoulder belt only	45	36	49	47	43	44	0.6
Shoulder/Lap belt(s)	4,338	4,557	4,427	4,652	4,596	4,514	61.3
Child/Youth restraint	0	0	0	0	0	0	0.0
Child restraint forward	0	0	1	0	0	0	0.0
Child restraint rear	0	0	0	0	1	0	0.0
Booster seat	0	0	0	0	0	0	0.0
Child restraint unknown	0	0	0	2	0	0	0.0
Mc/Bike helmet	52	56	63	37	44	50	0.7
Mc/bike shield only	5	0	0	0	0	1	0.0
Mc/bike helmet & shield	39	19	21	22	14	23	0.3
Protective pads	0	0	0	0	0	0	0.0
Reflective clothing	1	0	0	0	0	0	0.0
Lighting	0	0	0	0	0	0	0.0
Air bag only	0	0	0	0	0	0	0.0
Air bag and belts	0	0	0	0	0	0	0.0
Other	12	8	7	13	7	9	0.1
Unknown	1,873	2,575	2,504	1,347	1,378	1,935	26.3
Total Drivers	7,062	8,054	7,886	6,935	6,890	7,365	100.0

Safety Equipment	2015	2016	2017	2018	2019	AVG.	%
Not Applicable	31	58	41	45	53	46	3.0
None	220	236	243	236	213	230	15.0
Lap belt only	4	4	5	5	6	5	0.3
Shoulder belt only	9	8	17	8	5	9	0.6
Shoulder/Lap belt(s)	895	954	968	998	964	956	62.4
Child/Youth restraint	0	0	0	0	0	0	0.0
Child restraint forward	0	0	1	0	0	0	0.0
Child restraint rear	0	0	0	0	0	0	0.0
Booster seat	0	0	0	0	0	0	0.0
Child restraint unknown	0	0	0	0	0	0	0.0
Mc/Bike helmet	33	34	40	23	23	31	2.0
Mc/bike shield only	2	0	0	0	0	0	0.0
Mc/bike helmet & shield	18	15	11	13	10	13	0.9
Protective pads	0	0	0	0	0	0	0.0
Reflective clothing	0	0	0	0	0	0	0.0
Lighting	0	0	0	0	0	0	0.0
Air bag only	0	0	0	0	0	0	0.0
Air bag and belts	0	0	0	0	0	0	0.0
Other	3	0	0	1	2	1	0.1
Unknown	191	254	254	265	242	241	15.7
Driver Injuries	1,406	1,563	1,580	1,594	1,518	1,532	100.0

Safety Equipment	2015	2016	2017	2018	2019	AVG.	%
Not Applicable	7	1	5	1	1	3	2.8
None	30	47	45	38	42	40	38.0
Lap belt only	0	0	0	0	0	0	0.0
Shoulder belt only	1	0	2	1	0	1	0.8
Shoulder/Lap belt(s)	33	31	36	19	19	28	25.9
Child/Youth restraint	0	0	0	0	0	0	0.0
Child restraint forward	0	0	0	0	0	0	0.0
Child restraint rear	0	0	0	0	0	0	0.0
Booster seat	0	0	0	0	0	0	0.0
Child restraint unk.	0	0	0	0	0	0	0.0
Mc/Bike helmet	11	16	17	8	11	13	11.8
Mc/bike shield only	2	0	0	0	0	0	0.4
Mc/bike helmet & shield	15	3	8	5	3	7	6.4
Protective pads	0	0	0	0	0	0	0.0
Reflective clothing	0	0	0	0	0	0	0.0
Lighting	0	0	0	0	0	0	0.0
Air bag only	0	0	0	0	0	0	0.0
Air bag and belts	0	0	0	0	0	0	0.0
Other	0	1	0	0	0	0	0.2
Unknown	23	13	18	8	11	15	13.7
Driver Fatalities	122	112	131	80	87	106	100.0

Driver pages - Alcohol or Drug impaired drivers only.

Note: None & Air Bag are counted as no safety equipment in use.

Driver Alcohol or Drugs Involved

Passenger Age

Passenger Age	2015	2016	2017	2018	2019	AVG.	%
Under 5	201	191	204	231	255	216	7.9
5 - 9	196	190	239	196	245	213	7.8
10 - 11	71	72	76	79	75	75	2.7
12 - 13	56	75	77	57	63	66	2.4
14 - 15	56	95	78	77	69	75	2.7
16 - 17	81	100	103	110	102	99	3.6
18 - 19	143	134	123	135	157	138	5.0
20 - 24	480	469	483	382	441	451	16.4
25 - 29	304	345	384	367	329	346	12.6
30 - 34	198	221	262	255	298	247	9.0
35 - 39	139	176	171	196	184	173	6.3
40 - 44	118	118	135	148	169	138	5.0
45 - 49	106	138	122	119	149	127	4.6
50 - 54	84	117	114	119	109	109	4.0
55 - 59	83	80	88	86	110	89	3.3
60 - 64	45	55	62	69	67	60	2.2
65 - 69	25	37	39	43	59	41	1.5
70 - 79	28	31	49	56	50	43	1.6
80 +	56	27	43	40	37	41	1.5
Unknown	0	1	1	0	0	0	0.0
Total Passengers	2,470	2,672	2,853	2,765	2,968	2,746	100.0

Passenger Age	2015	2016	2017	2018	2019	AVG.	%
Under 5	51	60	65	45	84	61	7.6
5 - 9	61	60	94	48	63	65	8.1
10 - 11	21	16	20	22	15	19	2.3
12 - 13	21	21	9	13	12	15	1.9
14 - 15	20	23	15	21	13	18	2.3
16 - 17	37	28	29	28	31	31	3.8
18 - 19	49	41	37	30	63	44	5.5
20 - 24	153	149	128	86	132	130	16.1
25 - 29	101	97	106	103	93	100	12.5
30 - 34	61	72	74	75	90	74	9.3
35 - 39	49	54	54	47	62	53	6.6
40 - 44	37	32	38	39	43	38	4.7
45 - 49	30	46	28	29	48	36	4.5
50 - 54	25	43	28	36	31	33	4.1
55 - 59	24	27	25	28	40	29	3.6
60 - 64	22	22	23	23	18	22	2.7
65 - 69	11	10	14	7	14	11	1.4
70 - 79	14	9	15	14	14	13	1.6
80 +	12	7	13	14	9	11	1.4
Unknown	0	0	0	0	0	0	0.0
Injured Passengers	799	817	815	708	875	803	100.0

Passenger Age	2015	2016	2017	2018	2019	AVG.	%
Under 5	1	1	0	2	1	1	3.0
5 - 9	3	0	0	2	4	2	5.4
10 - 11	0	1	0	0	0	0	0.6
12 - 13	0	0	0	0	0	0	0.0
14 - 15	0	0	1	1	3	1	3.0
16 - 17	2	1	0	1	0	1	2.4
18 - 19	3	1	2	2	2	2	6.0
20 - 24	9	8	5	8	11	8	24.6
25 - 29	3	3	7	5	2	4	12.0
30 - 34	1	1	2	2	2	2	4.8
35 - 39	1	1	1	3	1	1	4.2
40 - 44	3	1	4	2	1	2	6.6
45 - 49	3	2	4	3	3	3	9.0
50 - 54	3	2	1	1	1	2	4.8
55 - 59	2	1	2	2	0	1	4.2
60 - 64	0	0	0	1	0	0	0.6
65 - 69	0	0	0	1	0	0	0.6
70 - 79	2	0	1	1	2	1	3.6
80 +	0	2	3	0	1	1	3.6
Unknown	0	1	1	0	0	0	1.2
Passenger Fatalities	36	26	34	37	34	33	100.0

**Driver Alcohol or Drugs Involved
 Passenger Gender**

Passenger Gender	2015	2016	2017	2018	2019	AVG.	%
Male	1,242	1,334	1,432	1,292	1,469	1,354	49.3
Female	1,205	1,316	1,408	1,458	1,485	1,374	50.1
Unknown	23	22	13	15	14	17	0.6
Total Passengers	2,470	2,672	2,853	2,765	2,968	2,746	100.0

Passenger Gender	2015	2016	2017	2018	2019	AVG.	%
Male	353	378	391	295	404	364	45.4
Female	436	435	422	408	469	434	54.1
Unknown	10	4	2	5	2	5	0.6
Passenger Injuries	799	817	815	708	875	803	100.0

Passenger Gender	2015	2016	2017	2018	2019	AVG.	%
Male	21	13	20	22	20	19	57.5
Female	15	13	14	15	14	14	42.5
Unknown	0	0	0	0	0	0	0.0
Passenger Fatalities	36	26	34	37	34	33	100.0

**Driver Alcohol or Drugs Involved
 Passenger Safety Equipment Use**

Safety Equipment	2015	2016	2017	2018	2019	AVG.	%
Not Applicable	63	99	126	124	114	105	4.9
None	199	220	249	183	201	210	9.8
Lap belt only	28	9	24	15	12	18	0.8
Shoulder belt only	7	10	19	13	15	13	0.6
Shoulder/Lap belt(s)	1,606	1,799	1,871	1,867	2,037	1,836	85.3
Child/Youth restraint	0	0	0	0	0	0	0.0
Child restraint forward	132	107	120	133	130	124	5.8
Child restraint rear	36	38	52	51	57	47	2.2
Booster seat	30	38	20	33	35	31	1.4
Child restraint unk.	32	27	10	13	19	20	0.9
Mc/Bike helmet	3	8	6	10	8	7	0.3
Mc/bike shield only	1	0	0	0	0	0	0.0
Mc/bike helmet & shield	3	1	5	2	1	2	0.1
Protective pads	0	0	1	0	0	0	0.0
Reflective clothing	1	0	0	1	0	0	0.0
Lighting	0	0	0	0	0	0	0.0
Air bag only	0	0	0	0	0	0	0.0
Air bag and belts	0	0	0	0	0	0	0.0
Other	2	1	2	2	5	2	0.1
Unknown	327	315	348	318	334	328	15.3
Total Passengers	2,470	2,672	2,853	2,765	0	2,152	100.0

Safety Equipment	2015	2016	2017	2018	2019	AVG.	%
Not Applicable	18	33	18	18	38	25	3.1
None	102	118	142	87	98	109	13.6
Lap belt only	5	2	2	5	2	3	0.4
Shoulder belt only	4	4	3	4	8	5	0.6
Shoulder/Lap belt(s)	508	509	493	467	533	502	62.5
Child/Youth restraint	0	0	0	0	0	0	0.0
Child restraint forward	35	31	34	30	37	33	4.2
Child restraint rear	10	12	19	12	17	14	1.7
Booster seat	6	11	6	9	15	9	1.2
Child restraint unk.	9	6	3	3	7	6	0.7
Mc/Bike helmet	3	5	5	4	5	4	0.5
Mc/bike shield only	1	0	0	0	0	0	0.0
Mc/bike helmet & shield	1	1	2	2	1	1	0.2
Protective pads	0	0	0	0	0	0	0.0
Reflective clothing	1	0	0	1	0	0	0.0
Lighting	0	0	0	0	0	0	0.0
Air bag only	0	0	0	0	0	0	0.0
Air bag and belts	0	0	0	0	0	0	0.0
Other	1	1	2	0	2	1	0.1
Unknown	95	84	86	66	112	89	11.0
Passenger Injuries	799	817	815	708	875	803	100.0

Safety Equipment	2015	2016	2017	2018	2019	AVG.	%
Not Applicable	4	0	0	0	0	1	2.4
None	7	13	14	12	17	13	37.7
Lap belt only	0	0	0	0	0	0	0.0
Shoulder belt only	0	0	0	0	0	0	0.0
Shoulder/Lap belt(s)	12	9	12	14	11	12	34.7
Child/Youth restraint	0	0	0	0	0	0	0.0
Child restraint forward	0	0	0	1	1	0	1.2
Child restraint rear	0	0	0	1	0	0	0.6
Booster seat	0	1	0	2	2	1	3.0
Child restraint unk.	0	0	0	0	0	0	0.0
Mc/Bike helmet	0	2	1	2	0	1	3.0
Mc/bike shield only	0	0	0	0	0	0	0.0
Mc/bike helmet & shield	0	0	1	0	0	0	0.6
Protective pads	0	0	1	0	0	0	0.6
Reflective clothing	0	0	0	0	0	0	0.0
Lighting	0	0	0	0	0	0	0.0
Air bag only	0	0	0	0	0	0	0.0
Air bag and belts	0	0	0	0	0	0	0.0
Other	0	0	0	0	0	0	0.0
Unknown	13	1	5	5	3	5	16.2
Passenger Fatalities	36	26	34	37	34	33	100.0

Note: None & Air Bag are counted as no safety equipment in use.

Driver Alcohol or Drugs Involved
Pedestrian Age

Ped. Age	2015	2016	2017	2018	2019	AVG.	%
Under 5	1	1	4	3	3	2	2.3
5 - 9	3	0	0	2	1	1	1.1
10 - 15	4	4	6	2	4	4	3.8
16 - 17	4	5	3	1	1	3	2.6
18 - 19	7	5	7	3	2	5	4.5
20 - 24	18	13	8	12	7	12	10.9
25 - 29	11	12	10	14	11	12	10.9
30 - 34	17	14	10	8	10	12	11.1
35 - 39	10	11	8	12	3	9	8.3
40 - 44	2	8	12	8	7	7	6.9
45 - 49	4	4	7	11	6	6	6.0
50 - 54	10	8	20	6	10	11	10.1
55 - 59	11	4	8	6	7	7	6.8
60 - 64	3	4	3	7	8	5	4.7
65 - 69	3	1	3	3	6	3	3.0
70 - 79	2	4	8	4	4	4	4.1
80 +	0	4	2	3	5	3	2.6
Unknown	1	1	0	0	0	0	0.4
Total Peds.	111	103	119	105	95	107	100.0

Ped. Age	2015	2016	2017	2018	2019	AVG.	%
Under 5	0	1	0	1	2	1	1.2
5 - 9	3	0	0	1	0	1	1.2
10 - 15	3	4	5	1	3	3	4.8
16 - 17	3	4	3	1	1	2	3.6
18 - 19	6	5	5	2	2	4	6.0
20 - 24	13	11	5	8	5	8	12.7
25 - 29	9	11	9	11	6	9	13.9
30 - 34	11	11	8	7	7	9	13.3
35 - 39	6	8	7	6	1	6	8.4
40 - 44	1	4	6	7	3	4	6.3
45 - 49	0	2	1	7	5	3	4.5
50 - 54	5	4	12	0	5	5	7.8
55 - 59	7	1	6	5	5	5	7.2
60 - 64	1	3	2	2	5	3	3.9
65 - 69	2	0	1	2	2	1	2.1
70 - 79	1	1	1	1	1	1	1.5
80 +	0	2	1	1	0	1	1.2
Unknown	1	0	0	0	0	0	0.3
Injured Peds.	72	72	72	63	53	66	100.0

Ped. Age	2015	2016	2017	2018	2019	AVG.	%
Under 5	1	0	0	0	0	0	1.7
5 - 9	0	0	0	1	0	0	1.7
10 - 15	0	0	1	1	1	1	5.0
16 - 17	0	0	0	0	0	0	0.0
18 - 19	0	0	1	0	0	0	1.7
20 - 24	2	2	1	3	0	2	13.3
25 - 29	0	0	0	0	3	1	5.0
30 - 34	1	0	1	0	2	1	6.7
35 - 39	2	0	0	3	0	1	8.3
40 - 44	0	0	0	1	1	0	3.3
45 - 49	2	0	4	3	0	2	15.0
50 - 54	0	0	3	4	0	1	11.7
55 - 59	1	0	1	0	0	0	3.3
60 - 64	1	0	0	1	1	1	5.0
65 - 69	0	1	1	0	2	1	6.7
70 - 79	1	2	2	0	0	1	8.3
80 +	0	0	0	0	1	0	1.7
Unknown	0	1	0	0	0	0	1.7
Ped. Fatalities	11	6	15	17	11	12	100.0

**Driver Alcohol or Drugs Involved
 Pedestrian Gender**

	2015	2016	2017	2018	2019	AVG.	%
Ped. Gender							
Male	80	58	72	71	61	68	64.2
Female	30	44	44	29	31	36	33.4
Unknown	1	1	3	5	3	3	2.4
Total Peds.	111	103	119	105	95	107	100.0

	2015	2016	2017	2018	2019	AVG.	%
Ped. Gender							
Male	47	39	46	44	35	42	63.6
Female	24	33	26	18	18	24	35.8
Unknown	1	0	0	1	0	0	0.6
Ped. Injuries	72	72	72	63	53	66	100.0

	2015	2016	2017	2018	2019	AVG.	%
Ped. Gender							
Male	9	3	12	13	9	9	76.7
Female	2	3	3	4	2	3	23.3
Unknown	0	0	0	0	0	0	0.0
Ped. Fatalities	11	6	15	17	11	12	100.0

**Driver Alcohol or Drugs Involved
 Pedestrian Location**

Ped. Location	2015	2016	2017	2018	2019	AVG.	%
Not App.	11	8	15	19	7	12	11.3
Shoulder	11	17	18	13	13	14	13.5
Curb	7	2	2	6	2	4	3.6
Sidewalk	8	8	4	11	7	8	7.1
Outside Right of Way	1	1	0	2	2	1	1.1
On Rd. at Crosswalk	7	9	8	2	5	6	5.8
On Rd. Not at Cross.	21	22	22	24	19	22	20.3
In School Bus Zone	0	0	0	0	0	0	0.0
In Bikeway	0	2	0	0	0	0	0.4
At Inter Marked Crosswalk	3	1	4	3	2	3	2.4
At Inter No Crosswalk	0	2	1	2	1	1	1.1
Driveway Access	0	1	0	0	0	0	0.2
Median	0	0	1	2	0	1	0.6
Island	0	0	0	0	0	0	0.0
Shared Use Path or Trail	0	0	2	0	0	0	0.4
Inside Building	6	5	10	3	10	7	6.4
Midblock Marked Crosswalk	2	0	0	0	0	0	0.4
Other/Unk.	34	25	32	18	27	27	25.5
Total Peds.	111	103	119	105	95	107	100.0

Ped. Location	2015	2016	2017	2018	2019	AVG.	%
Not App.	1	0	3	2	1	1	2.1
Shoulder	11	13	15	6	7	10	15.7
Curb	6	2	1	6	0	3	4.5
Sidewalk	3	8	3	7	4	5	7.5
Outside Right of Way	1	1	0	2	1	1	1.5
On Rd. at Crosswalk	7	9	6	2	2	5	7.8
On Rd. Not at Cross.	11	17	14	18	13	15	22.0
In School Bus Zone	0	0	0	0	0	0	0.0
In Bikeway	0	1	0	0	0	0	0.3
Inter Marked Crosswalk	3	1	2	3	2	2	3.3
At Inters No Crosswalk	0	2	1	2	1	1	1.8
Driveway Access	0	1	0	0	0	0	0.3
Median	0	0	1	1	0	0	0.6
Island	0	0	0	0	0	0	0.0
Shared Use Path or Trail	0	0	2	0	0	0	0.6
Inside Building	2	1	2	1	2	2	2.4
Midblock Marked Crosswalk	2	0	0	0	0	0	0.6
Other/Unk.	25	16	22	13	20	19	28.9
Injured Peds.	72	72	72	63	53	66	100.0

Ped. Location	2015	2016	2017	2018	2019	AVG.	%
Not App.	0	0	0	0	1	0	1.7
Shoulder	0	2	2	5	3	2	20.0
Curb	1	0	0	0	0	0	1.7
Sidewalk	1	0	0	4	2	1	11.7
Outside Right of Way	0	0	0	0	1	0	1.7
On Rd. at Crosswalk	0	0	2	0	0	0	3.3
On Rd. Not at Cross.	7	3	7	6	4	5	45.0
In School Bus Zone	0	0	0	0	0	0	0.0
In Bikeway	0	0	0	0	0	0	0.0
Inters Marked Crosswalk	0	0	2	0	0	0	3.3
At Inters No Crosswalk	0	0	0	0	0	0	0.0
Driveway Access	0	0	0	0	0	0	0.0
Median	0	0	0	1	0	0	1.7
Island	0	0	0	0	0	0	0.0
Shared Use Path or Trail	0	0	0	0	0	0	0.0
Inside Building	0	0	0	0	0	0	0.0
Midblock Marked Crosswalk	0	0	0	0	0	0	0.0
Other/Unk.	2	1	2	1	0	1	10.0
Ped. Fatalities	11	6	15	17	11	12	100.0

**Driver Alcohol or Drugs Involved
 Pedestrian Movement**

Ped. Movement	2015	2016	2017	2018	2019	AVG.	%
Cross. at Intersection	10	15	11	10	9	11	10.3
Cross. Not at Inter.	8	8	11	1	7	7	6.6
Walk/Ride with Traff.	12	16	9	6	17	12	11.3
Walk/Ride against Tra.	4	3	1	2	1	2	2.1
Playing	3	1	1	2	1	2	1.5
Standing	40	19	34	32	20	29	27.2
Getting On/Off Veh.	4	2	1	2	2	2	2.1
Push/Work on Veh.	0	0	1	2	2	1	0.9
Other Working	1	2	4	8	3	4	3.4
Hitchhiking	0	0	1	0	0	0	0.2
On / Off School Bus	0	0	0	0	0	0	0.0
Walking to from school	0	0	0	0	0	0	0.0
Walking cycling on sidewalk	0	5	1	3	2	2	2.1
Other / Unknown	29	32	44	37	31	35	32.5
Total Pedestrians	111	103	119	105	95	107	100.0

Ped. Movement	2015	2016	2017	2018	2019	AVG.	%
Cross. at Intersection	10	15	5	9	6	9	13.6
Cross. Not at Inter.	4	7	9	1	3	5	7.2
Walk/Ride with Traff.	8	13	8	4	13	9	13.9
Walk/Ride against Tra.	2	2	1	2	1	2	2.4
Playing	3	1	1	2	1	2	2.4
Standing	32	14	27	27	16	23	34.9
Getting On/Off Veh.	4	2	1	2	1	2	3.0
Push/Work on Veh.	0	0	0	0	1	0	0.3
Other Working	1	2	2	6	2	3	3.9
Hitchhiking	0	0	1	0	0	0	0.3
On / Off School Bus	0	0	0	0	0	0	0.0
Walking to from school	0	0	0	0	0	0	0.0
Walking cycling on sidewalk	0	5	0	1	1	1	2.1
Other / Unknown	8	11	17	9	8	11	16.0
Injured Peds.	72	72	72	63	53	66	100.0

Ped. Movement	2015	2016	2017	2018	2019	AVG.	%
Cross. at Intersection	0	0	5	1	1	1	11.7
Cross. Not at Inter.	4	1	2	0	4	2	18.3
Walk/Ride with Traff.	2	0	1	2	2	1	11.7
Walk/Ride against Tra.	1	1	0	0	0	0	3.3
Playing	0	0	0	0	0	0	0.0
Standing	3	2	2	4	1	2	20.0
Getting On/Off Veh.	0	0	0	0	0	0	0.0
Push/Work on Veh.	0	0	1	2	1	1	6.7
Other Working	0	0	2	1	0	1	5.0
Hitchhiking	0	0	0	0	0	0	0.0
On / Off School Bus	0	0	0	0	0	0	0.0
Walking to from school	0	0	0	0	0	0	0.0
Walking cycling on sidewalk	0	0	0	2	1	1	0.6
Other / Unknown	1	2	2	5	1	2	18.3
Ped. Fatalities	11	6	15	17	11	12	100.0